

ELMAVAN 3D WAVEFORMS (Measured data sampled at 50 kHz) 51000 packets of 144 samples from 2018-07-04T22:49:14.856.999.

Processed Thu Jul 5 00:57:17 2018 by ELM ver.2012-10-06 from 001__elm20180704_224913__dat00.bin

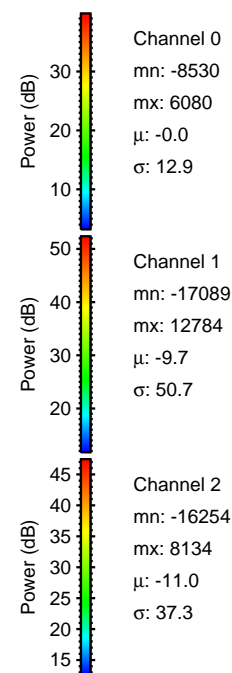

Processed Thu Jul 5 00:57:23 2018 by ELM ver.2012-10-06 from 001__elm20180704_224913__dat00.bin

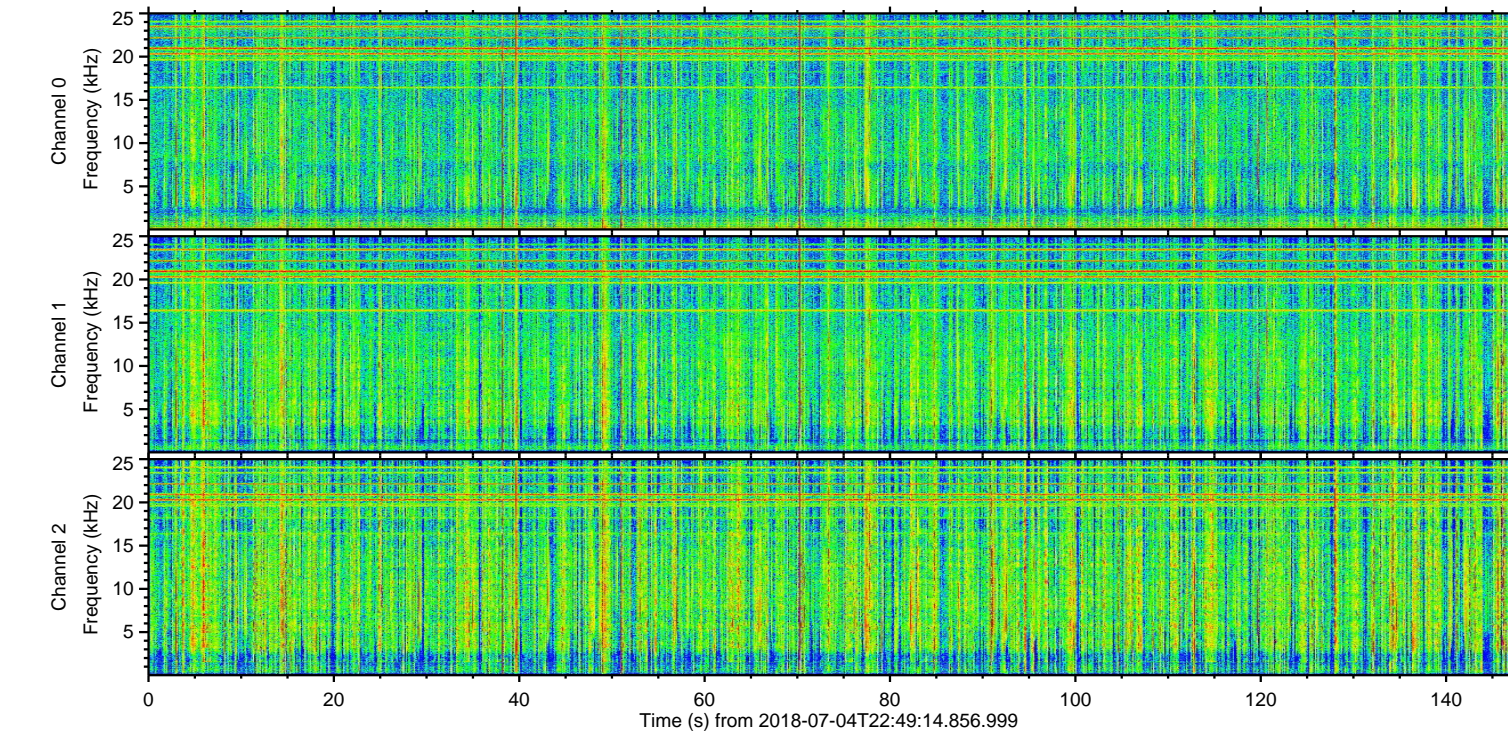
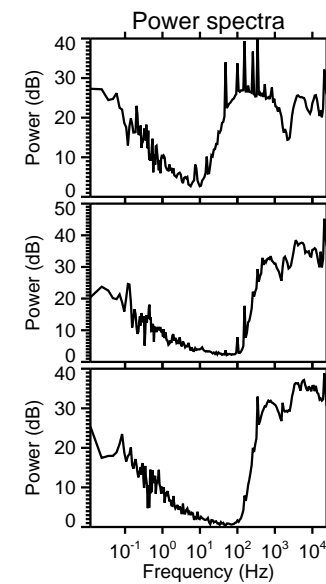
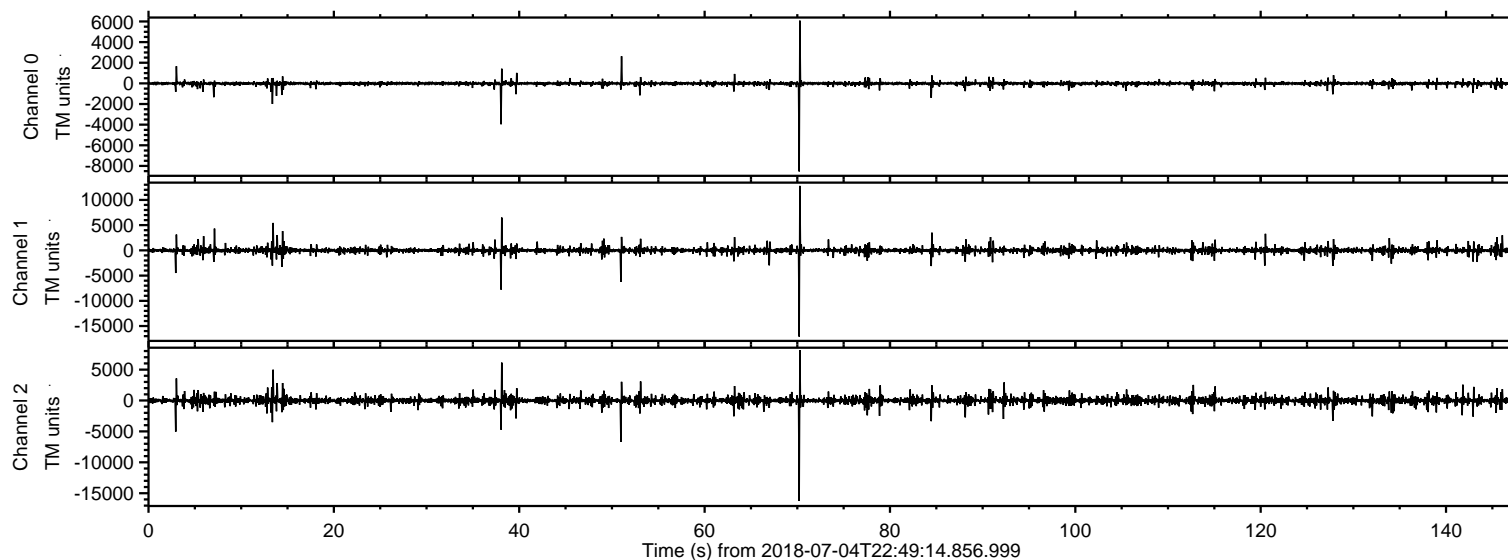
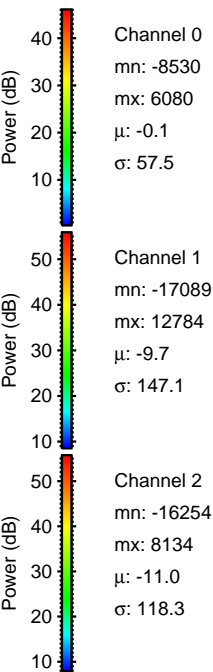
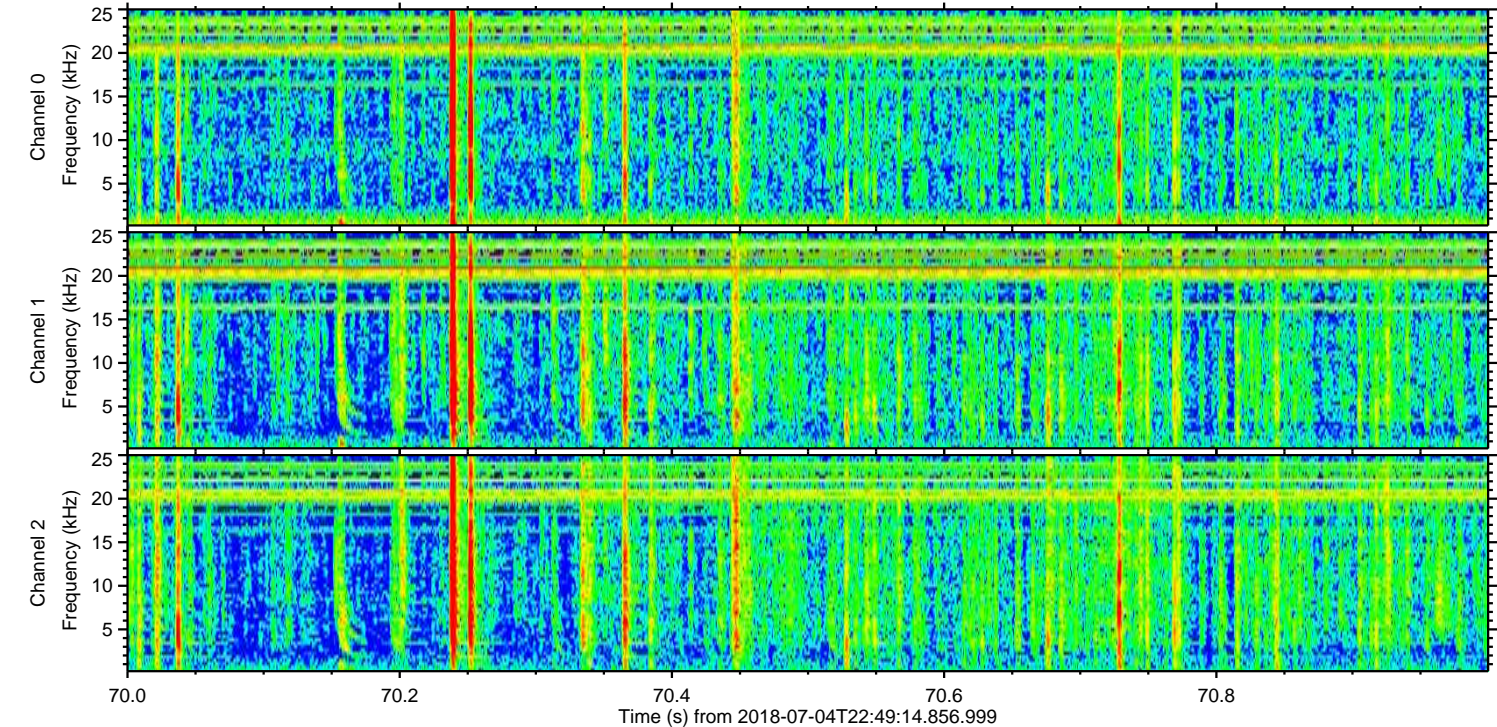
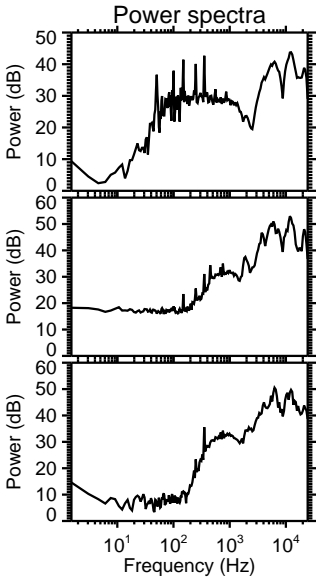
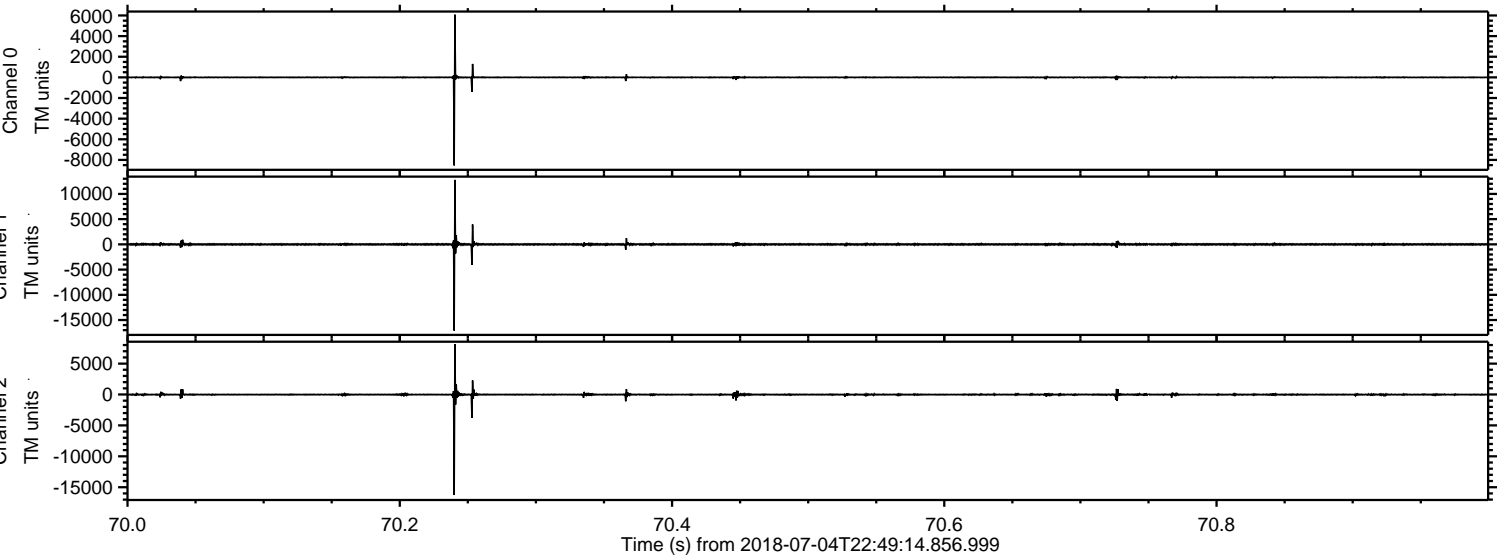

Processed Thu Jul 5 00:57:24 2018 by ELM ver.2012-10-06 from 001__elm20180704_224913__dat00.bin

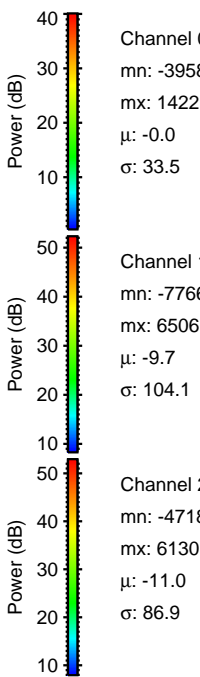
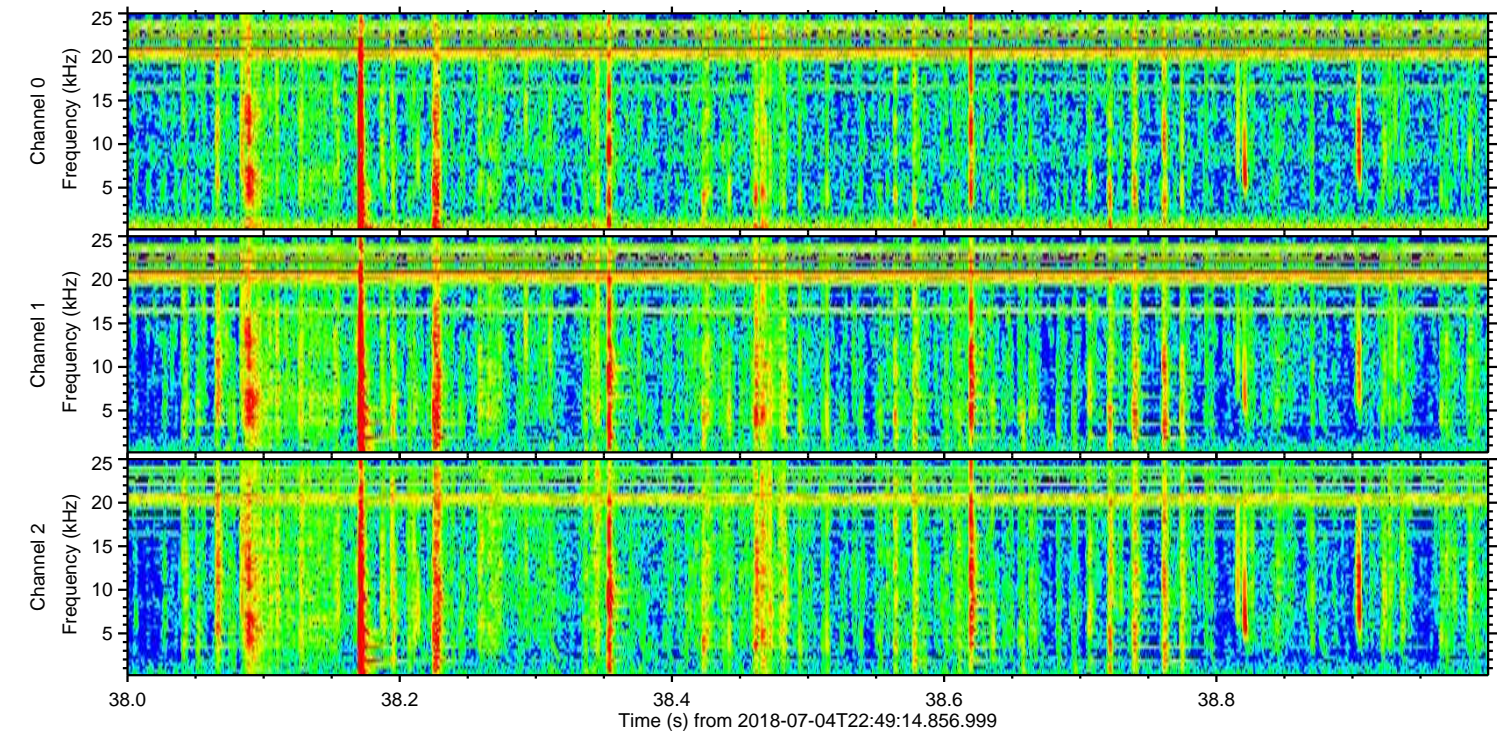
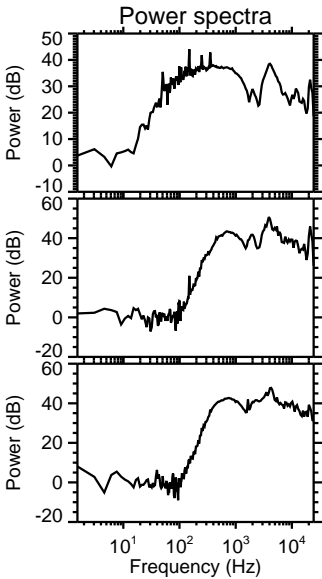
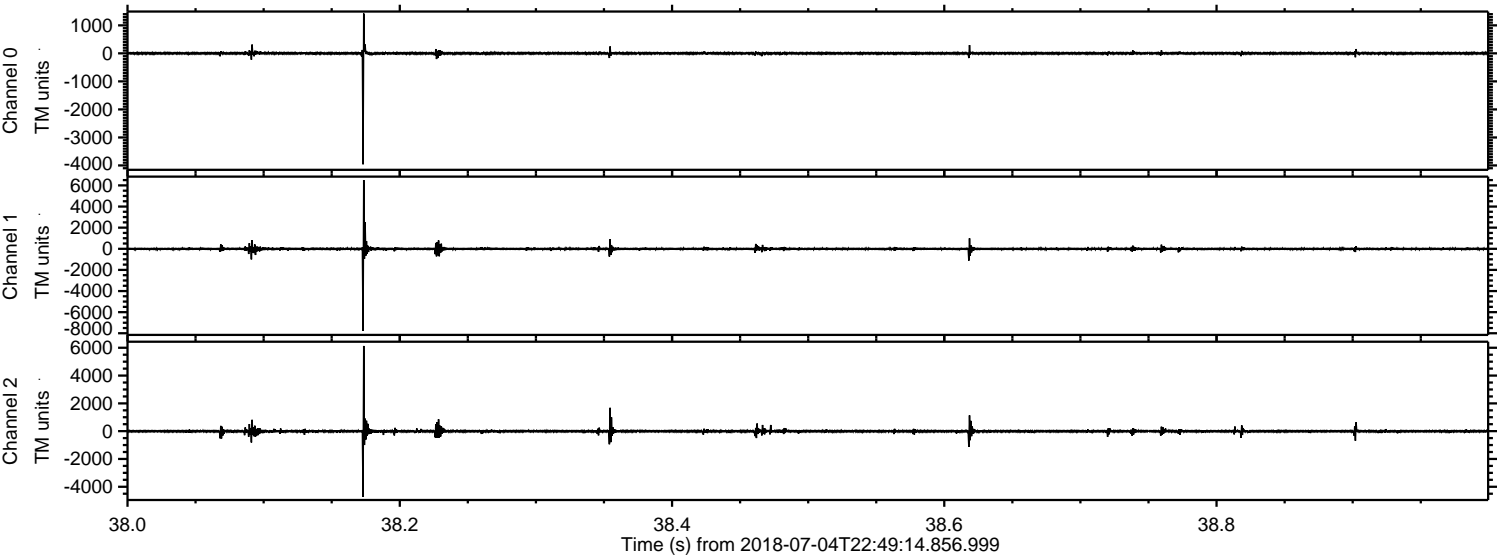

Processed Thu Jul 5 00:57:24 2018 by ELM ver.2012-10-06 from 001__elm20180704_224913__dat00.bin

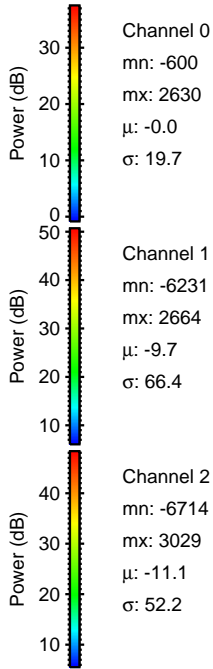
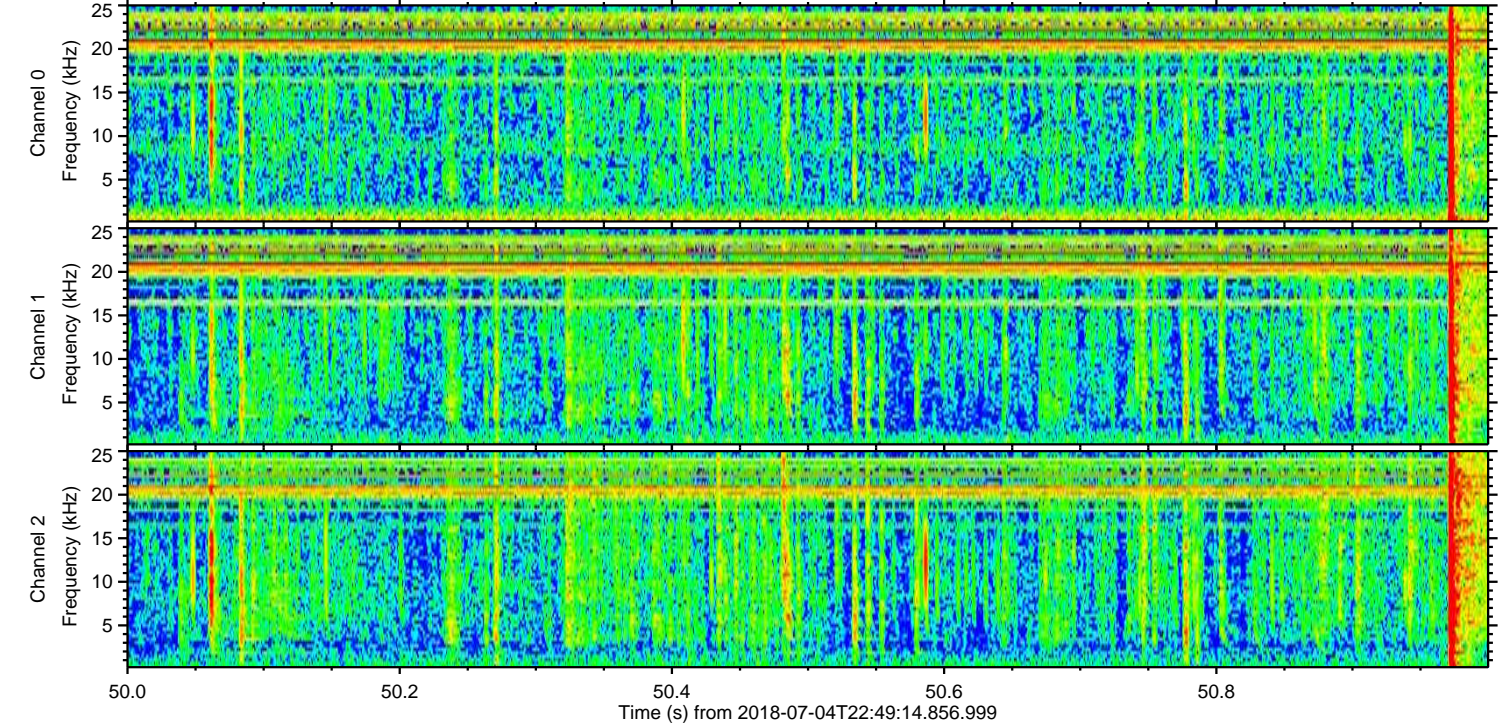
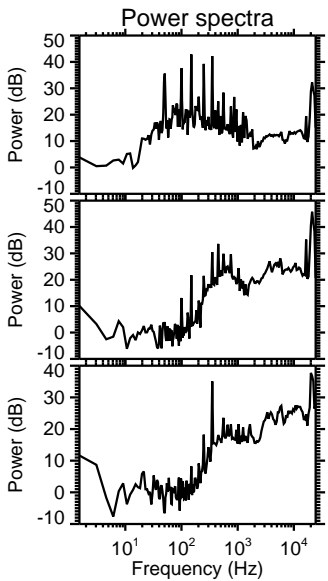
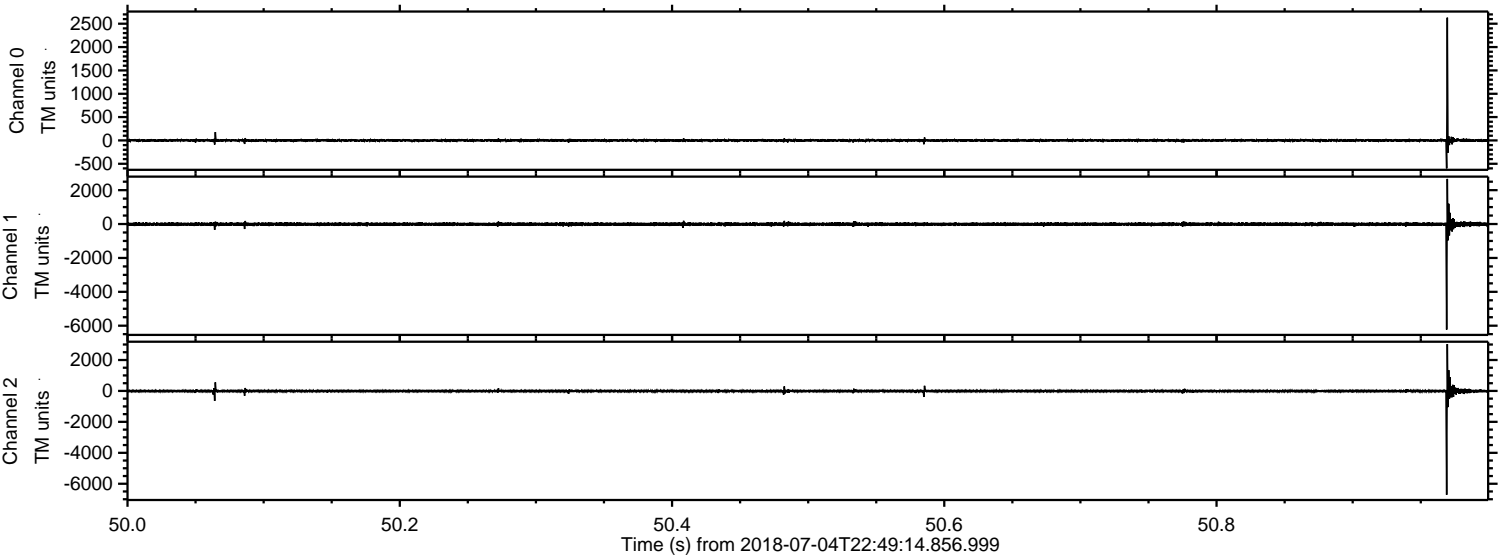

Processed Thu Jul 5 00:57:25 2018 by ELM ver.2012-10-06 from 001__elm20180704_224913__dat00.bin

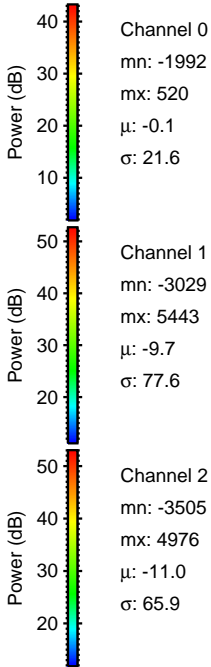
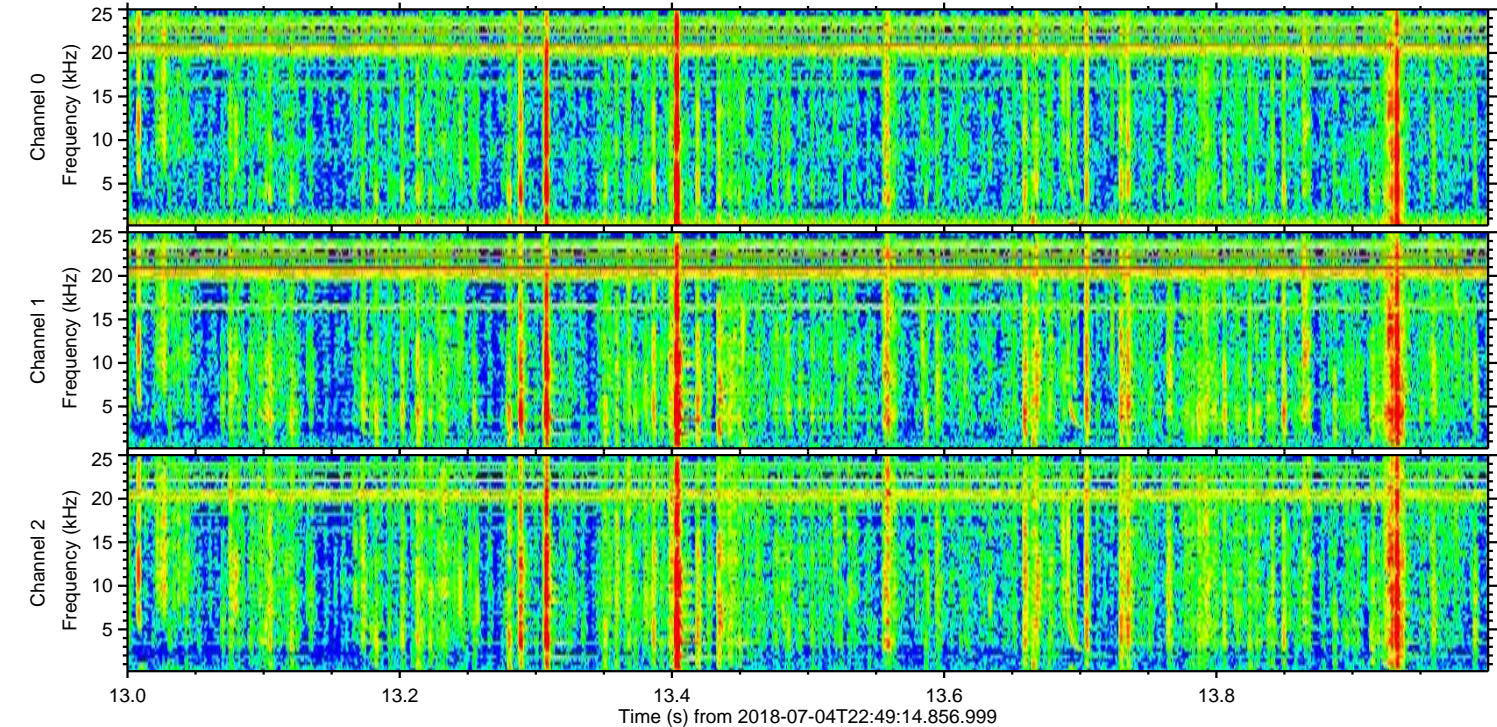
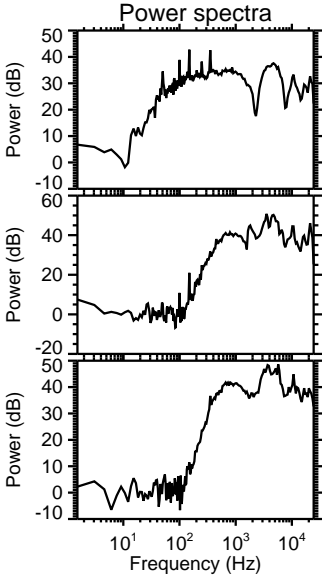
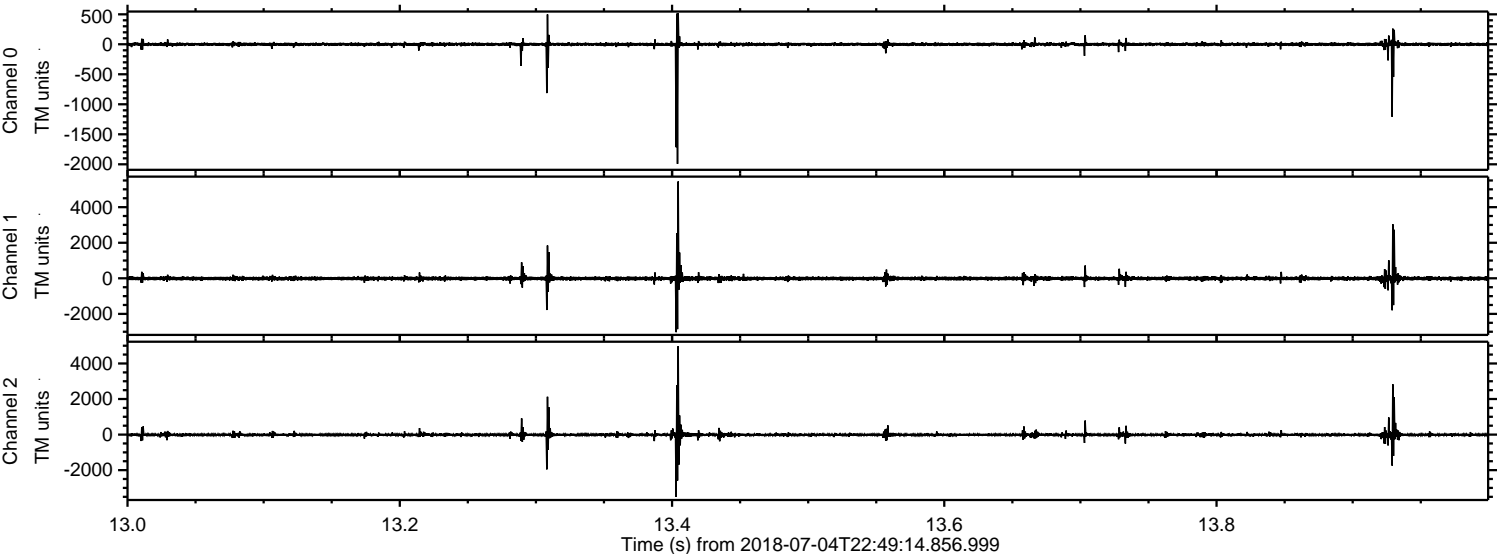

Processed Thu Jul 5 00:57:26 2018 by ELM ver.2012-10-06 from 001__elm20180704_224913__dat00.bin

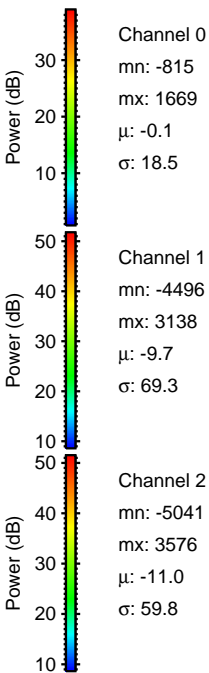
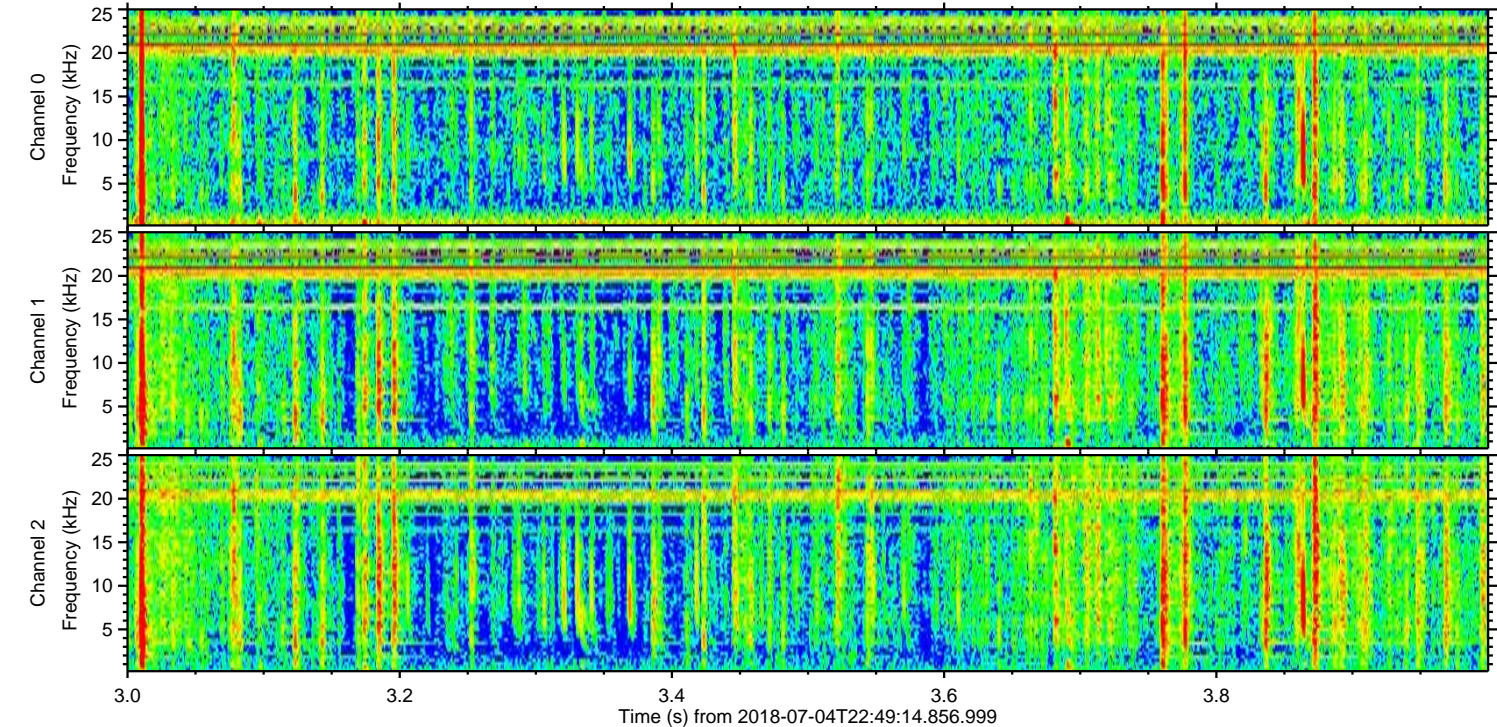
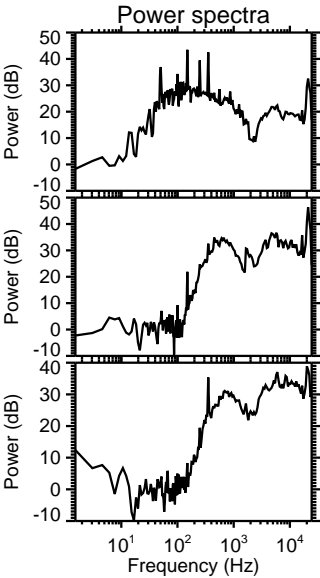
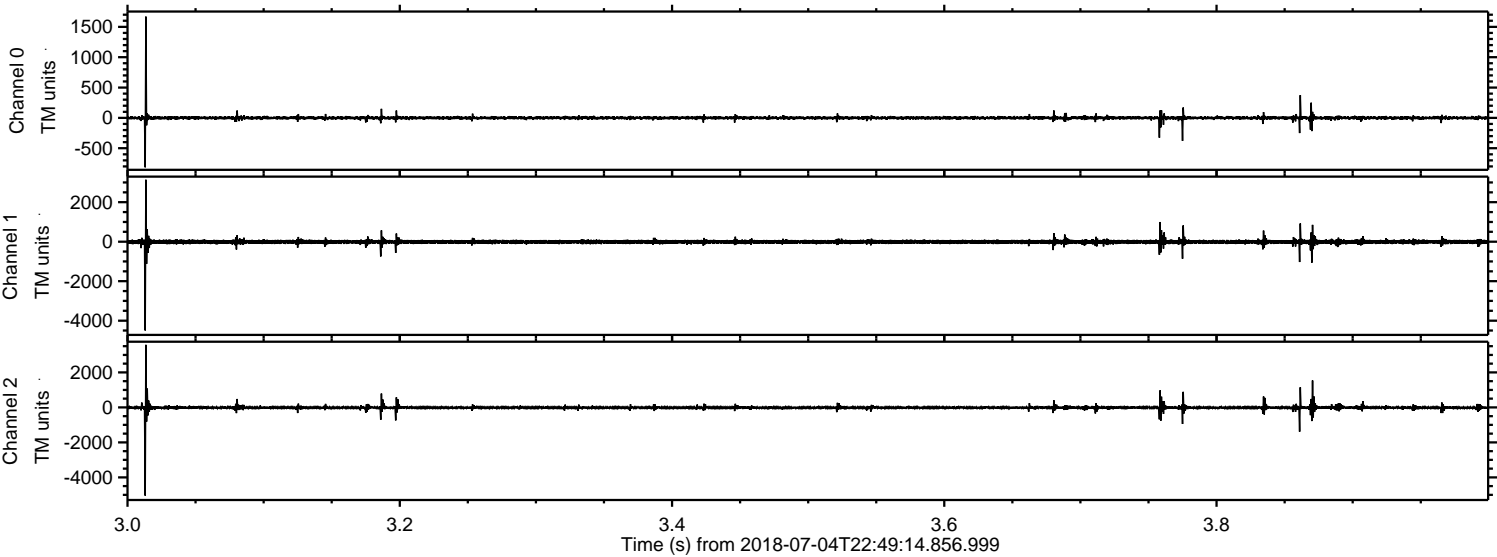

Processed Thu Jul 5 00:57:26 2018 by ELM ver.2012-10-06 from 001__elm20180704_224913__dat00.bin

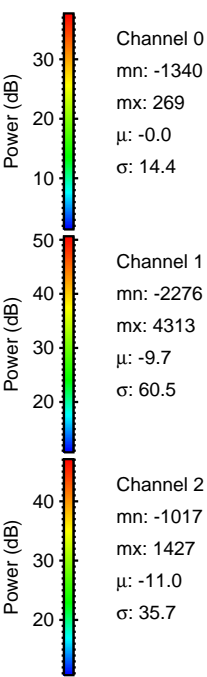
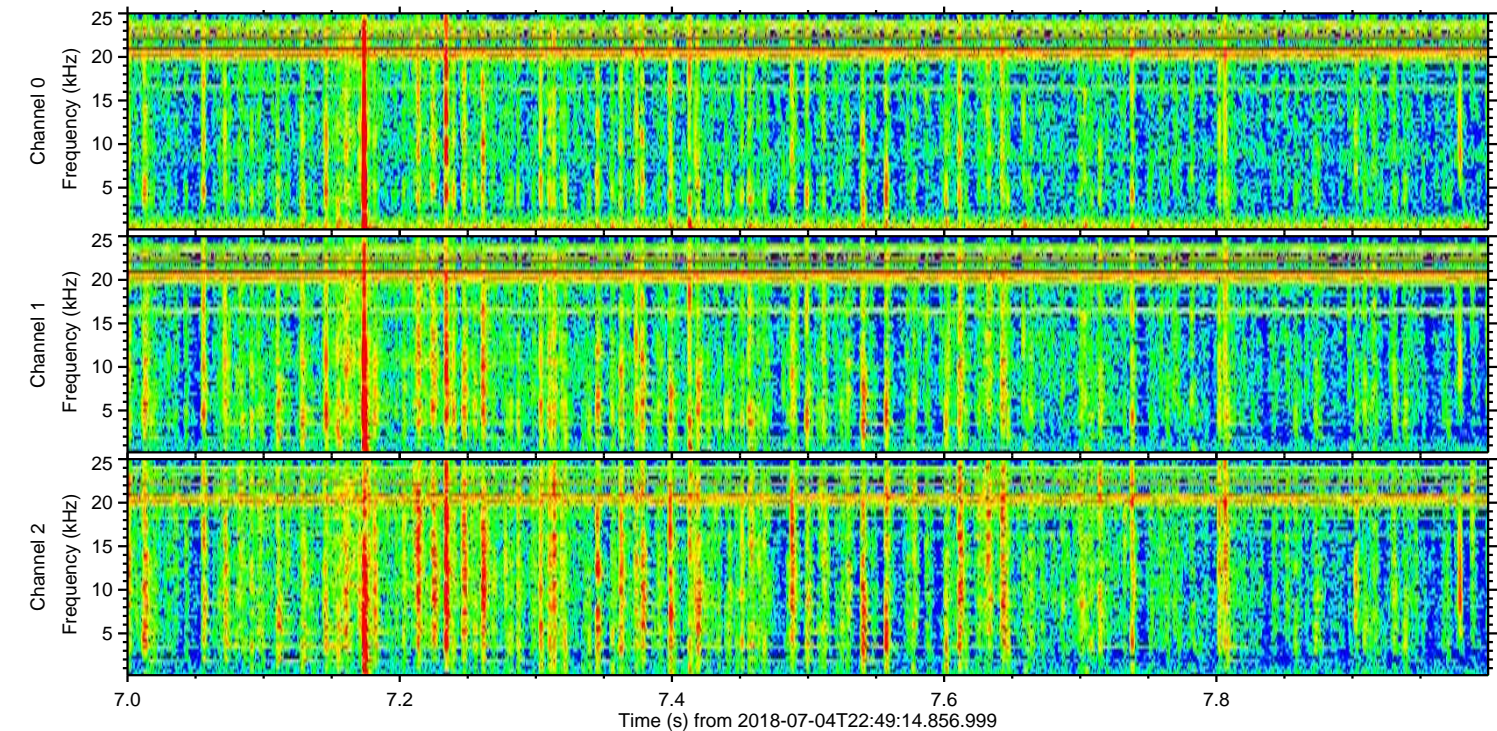
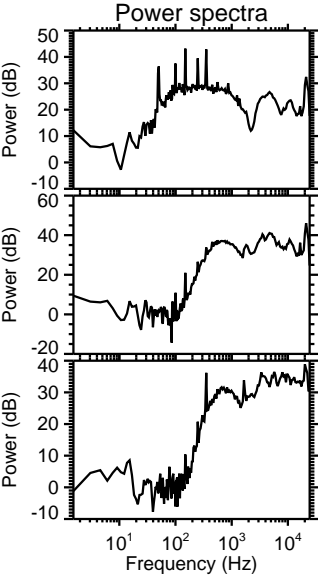
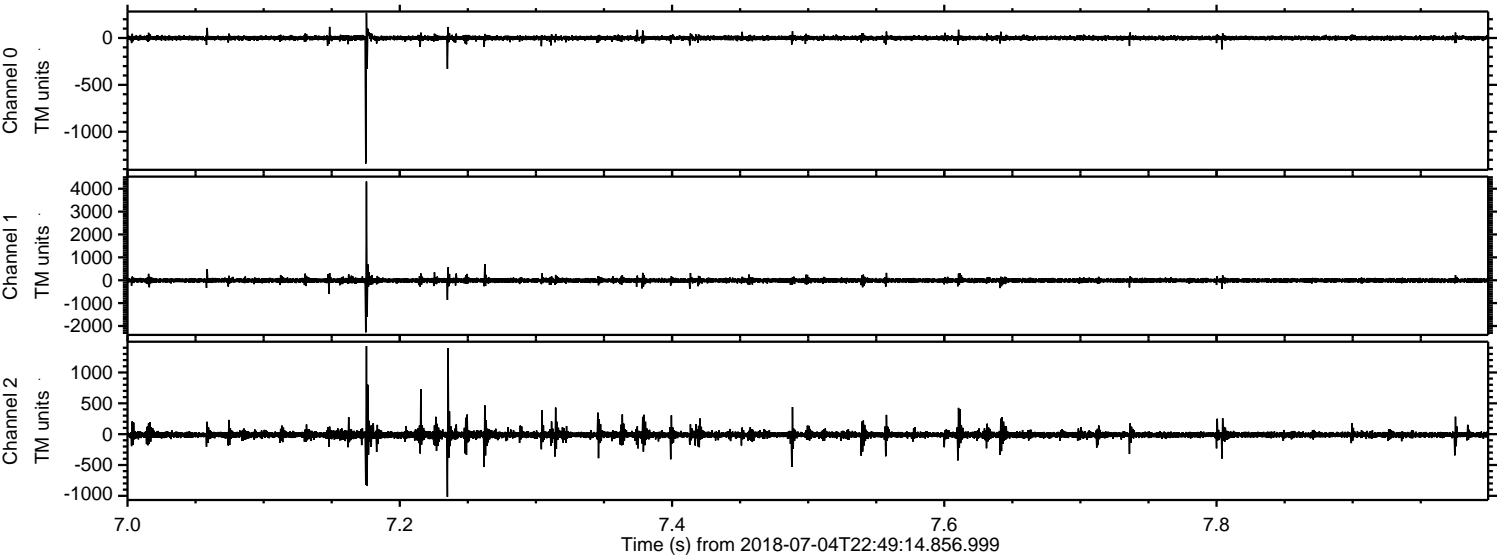

ELMAVAN 3D WAVEFORMS (Measured data sampled at 50 kHz) 51000 packets of 144 samples from 2018-07-04T22:49:14.856.999. Part 15/147

Processed Thu Jul 5 00:57:27 2018 by ELM ver.2012-10-06 from 001__elm20180704_224913__dat00.bin

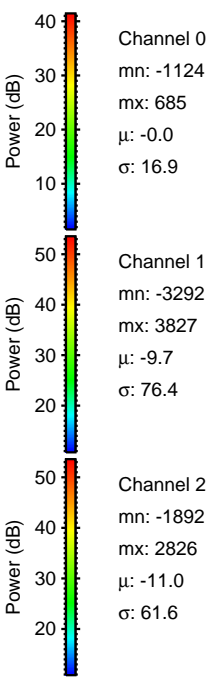
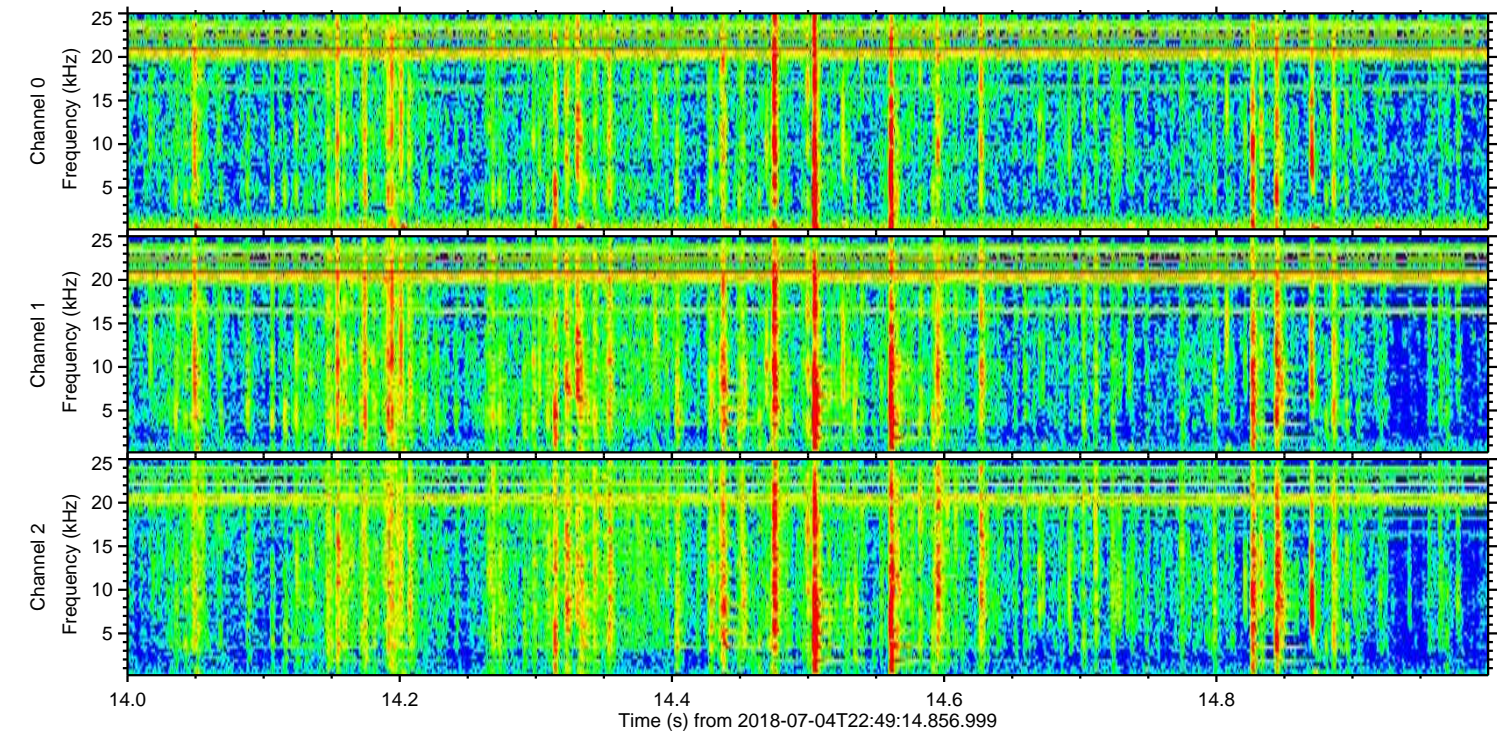
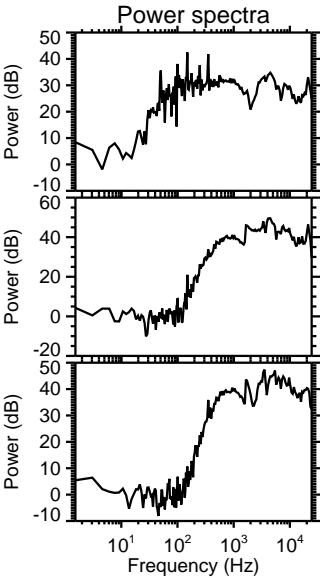
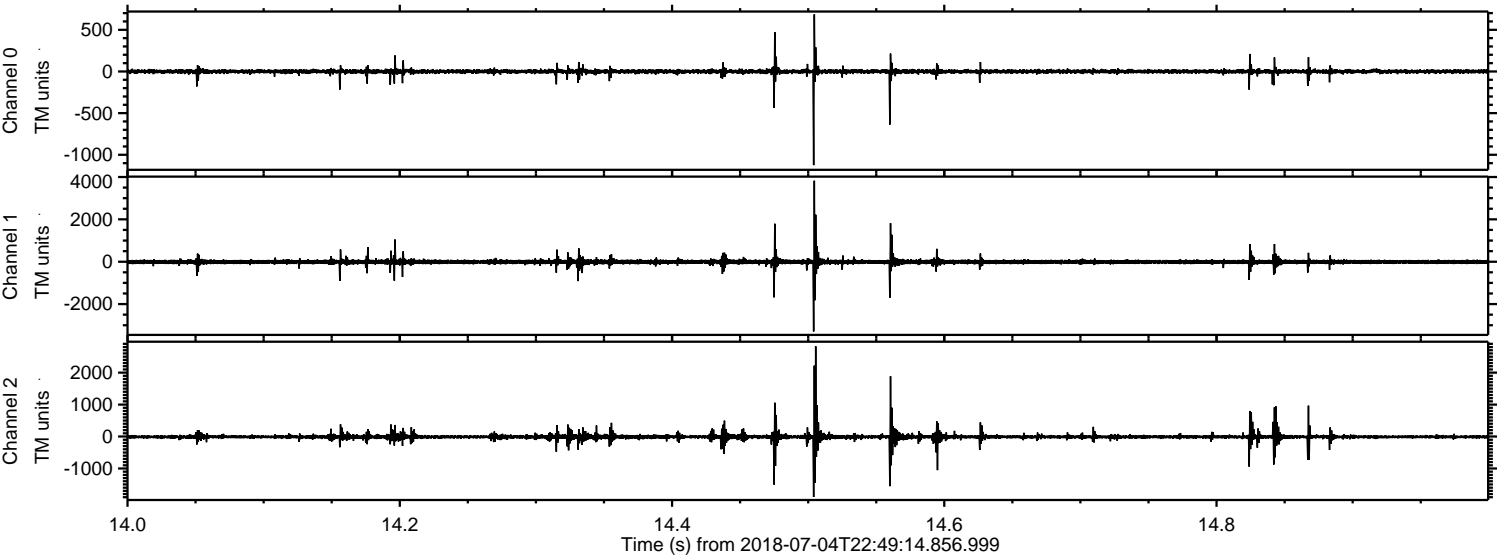

Processed Thu Jul 5 00:57:27 2018 by ELM ver.2012-10-06 from 001__elm20180704_224913__dat00.bin

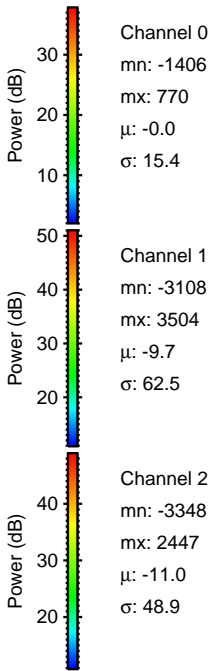
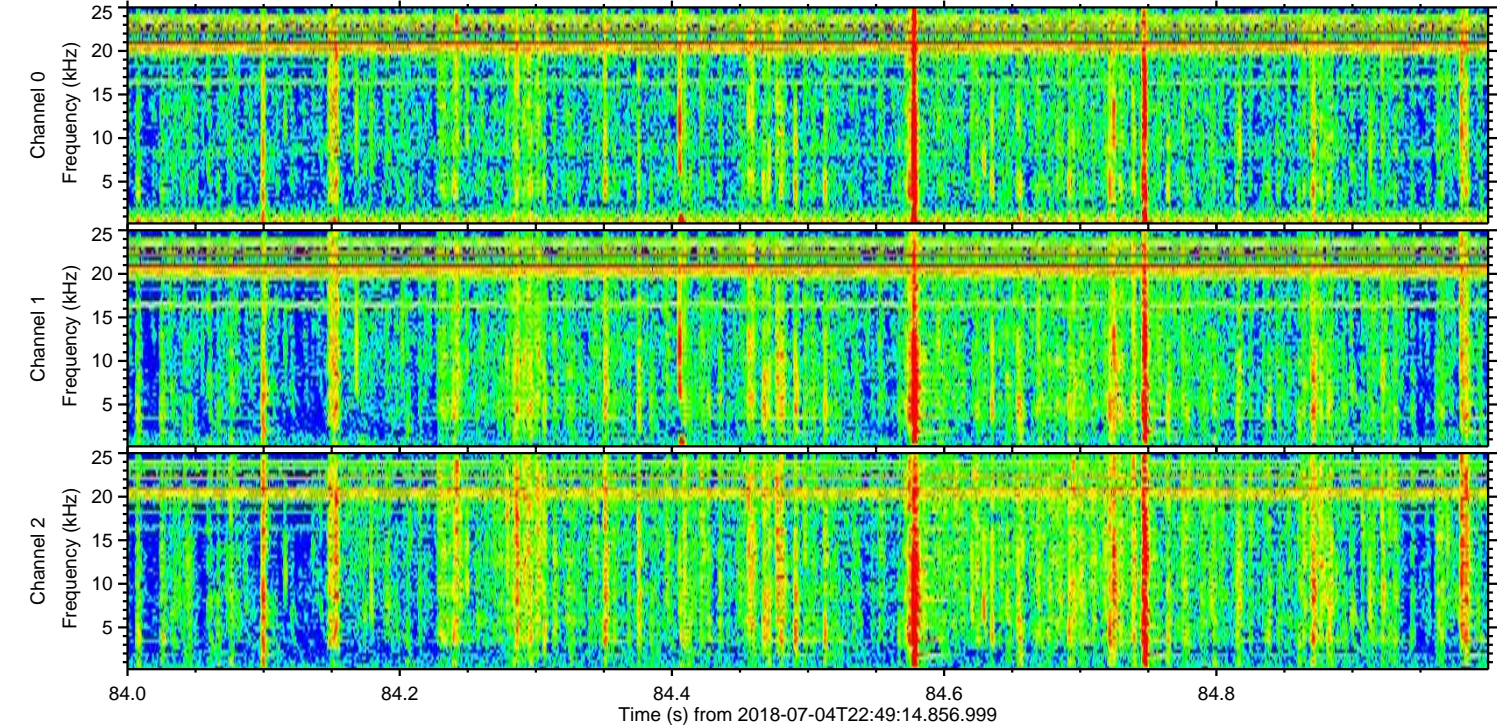
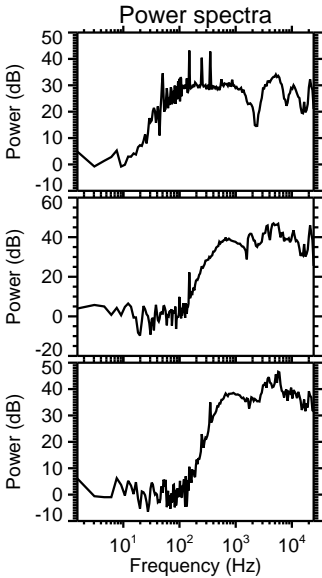
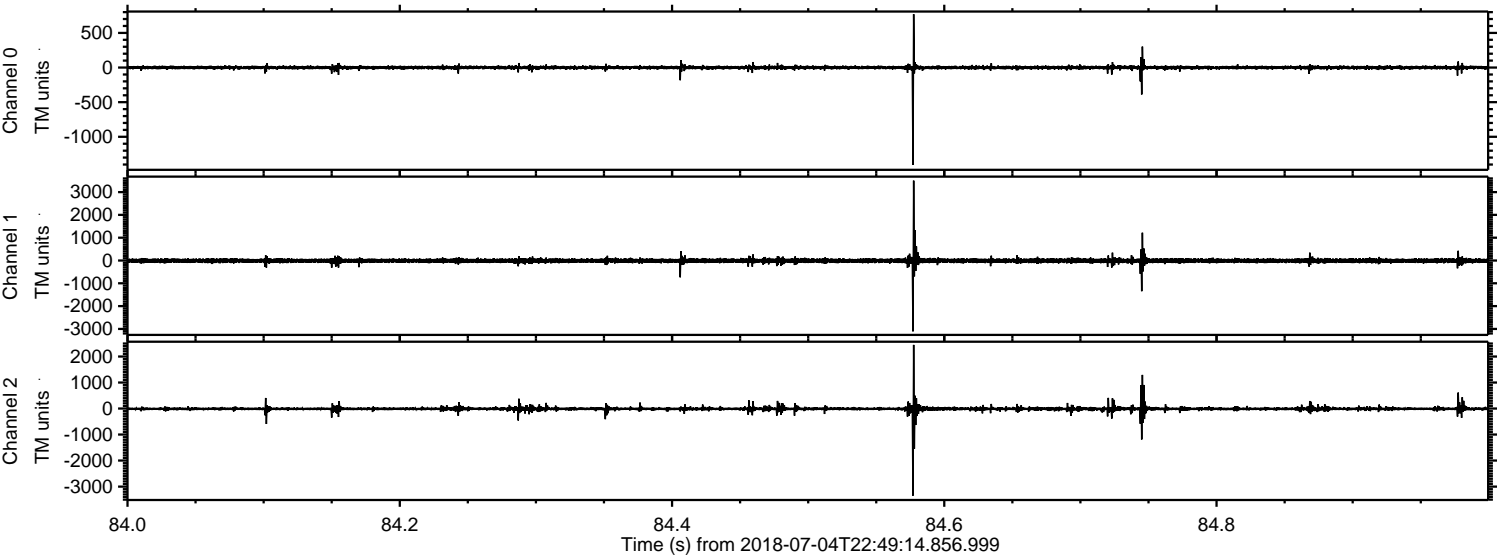

ELMAVAN 3D WAVEFORMS (Measured data sampled at 50 kHz) 51000 packets of 144 samples from 2018-07-04T22:49:14.856.999. Part 128/147

Processed Thu Jul 5 00:57:28 2018 by ELM ver.2012-10-06 from 001__elm20180704_224913__dat00.bin

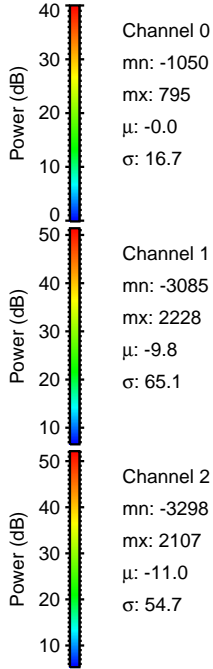
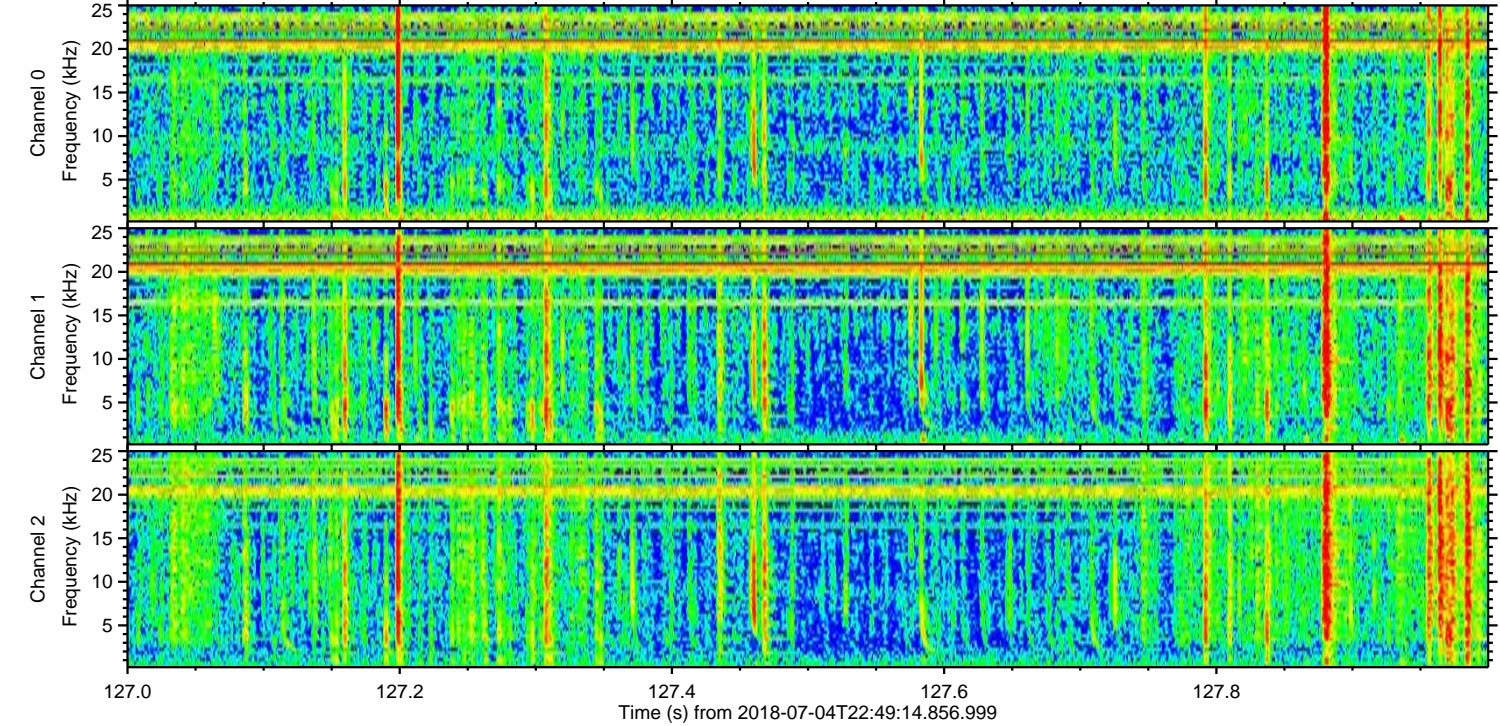
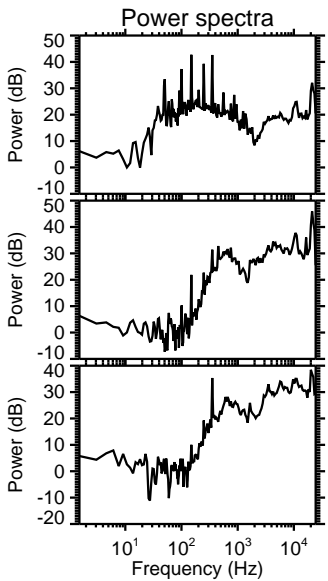
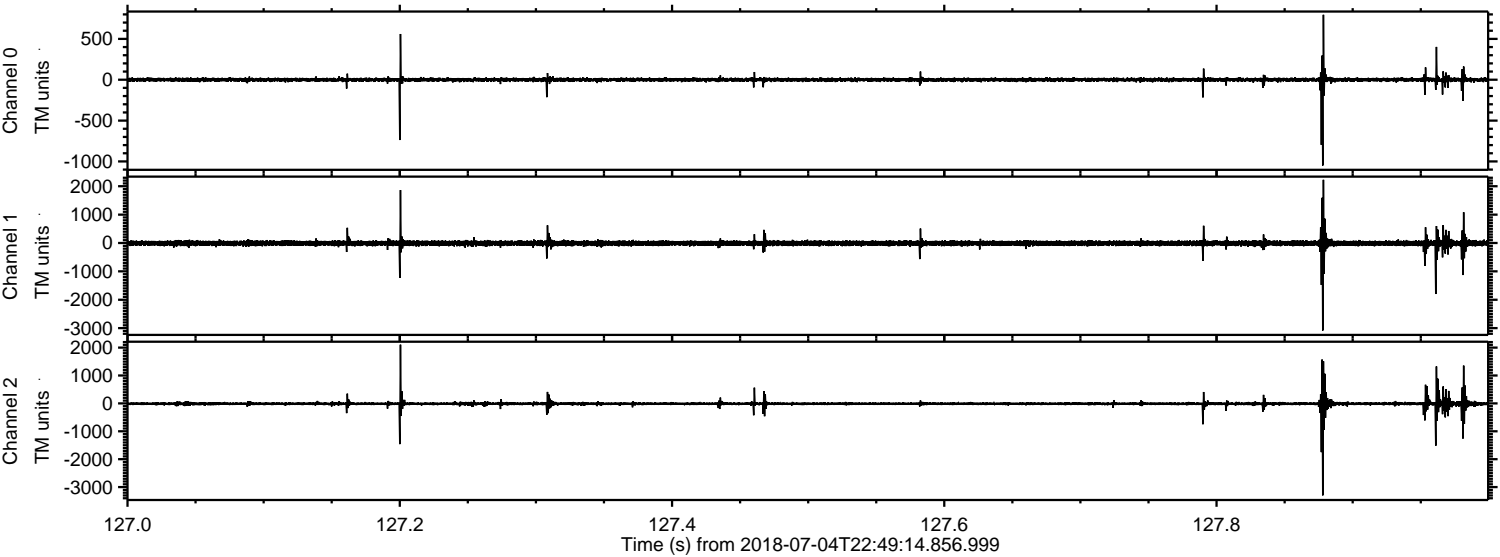

Channel 0
mn: -1050
mx: 795
 μ : -0.0
 σ : 16.7

Channel 1
mn: -3085
mx: 2228
 μ : -9.8
 σ : 65.1

Channel 2
mn: -3298
mx: 2107
 μ : -11.0
 σ : 54.7

Processed Thu Jul 5 00:57:29 2018 by ELM ver.2012-10-06 from 001__elm20180704_224913__dat00.bin

