

ELMAVAN 3D WAVEFORMS (Measured data sampled at 50 kHz) 51000 packets of 144 samples from 2018-07-04T19:49:07.216.000.

Processed Wed Jul 4 21:57:12 2018 by ELM ver.2012-10-06 from 001__elm20180704_194906__dat00.bin

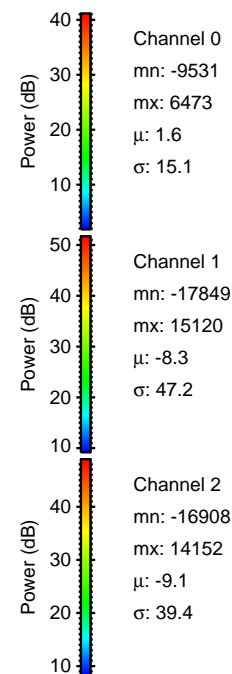
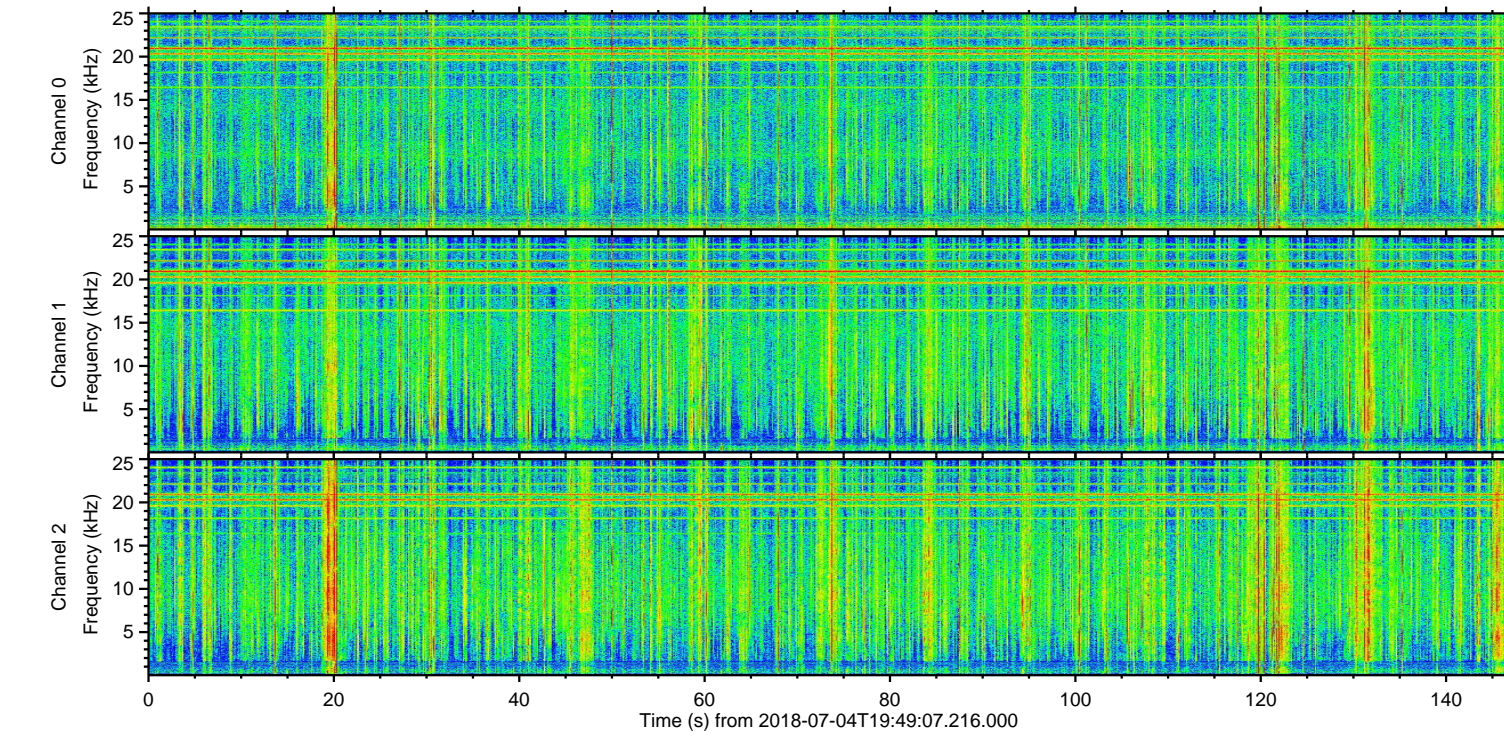
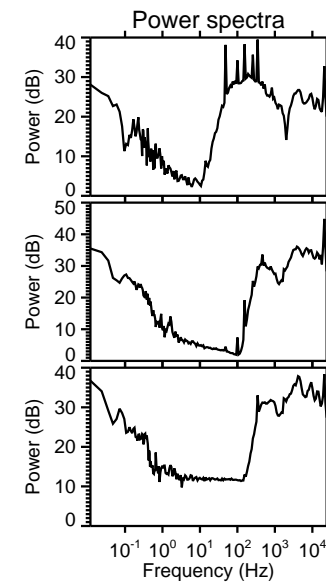
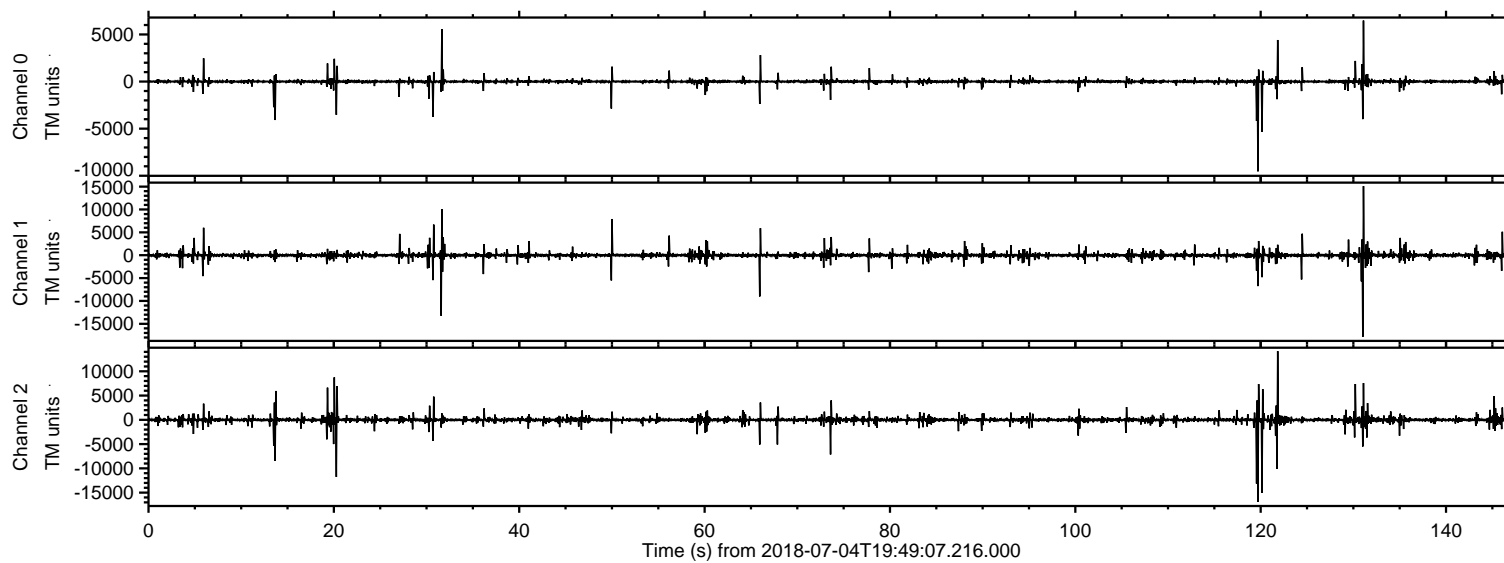

ELMAVAN 3D WAVEFORMS (Measured data sampled at 50 kHz) 51000 packets of 144 samples from 2018-07-04T19:49:07.216.000. Part 132/147

Processed Wed Jul 4 21:57:19 2018 by ELM ver.2012-10-06 from 001__elm20180704_194906__dat00.bin

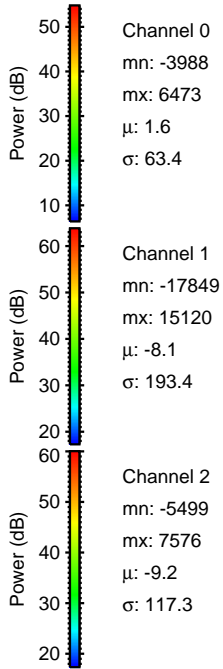
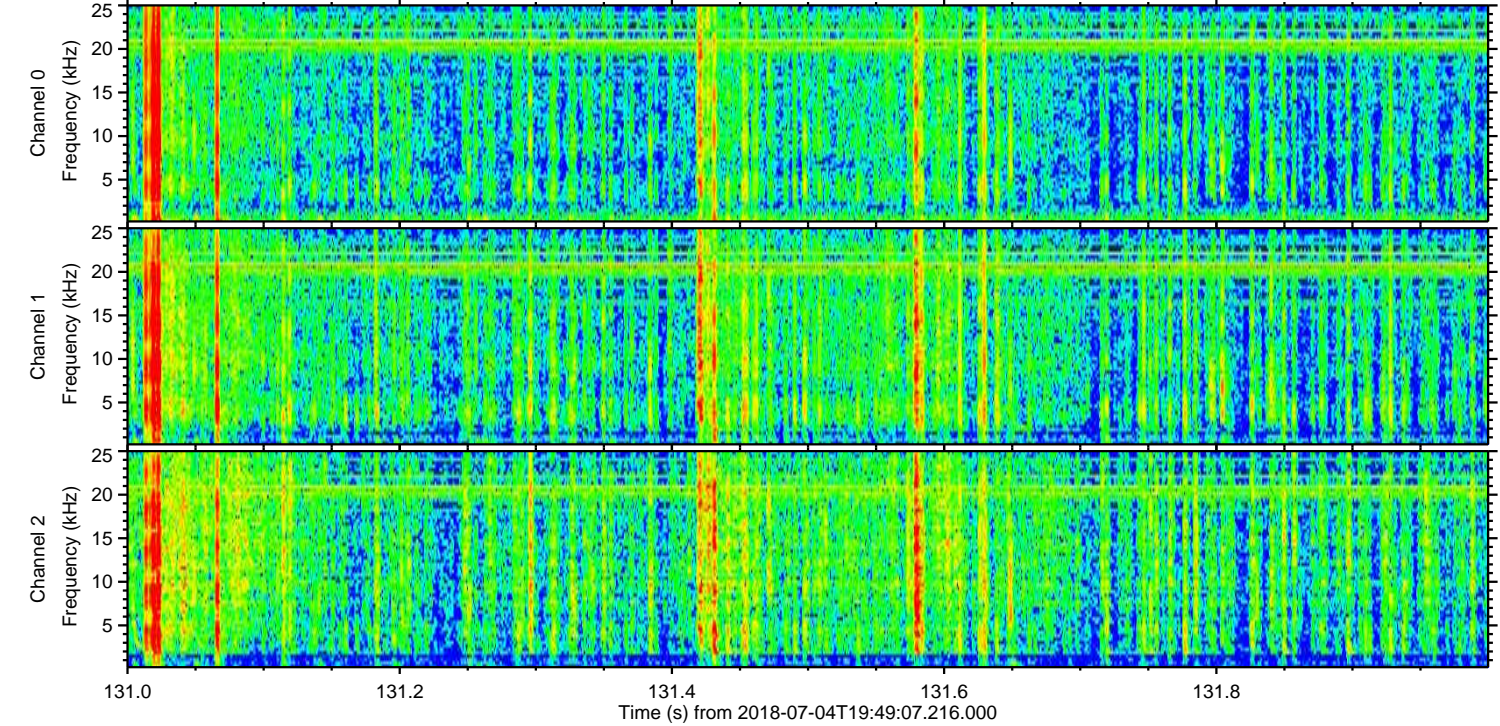
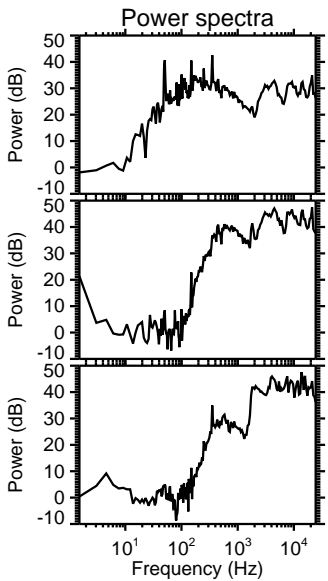
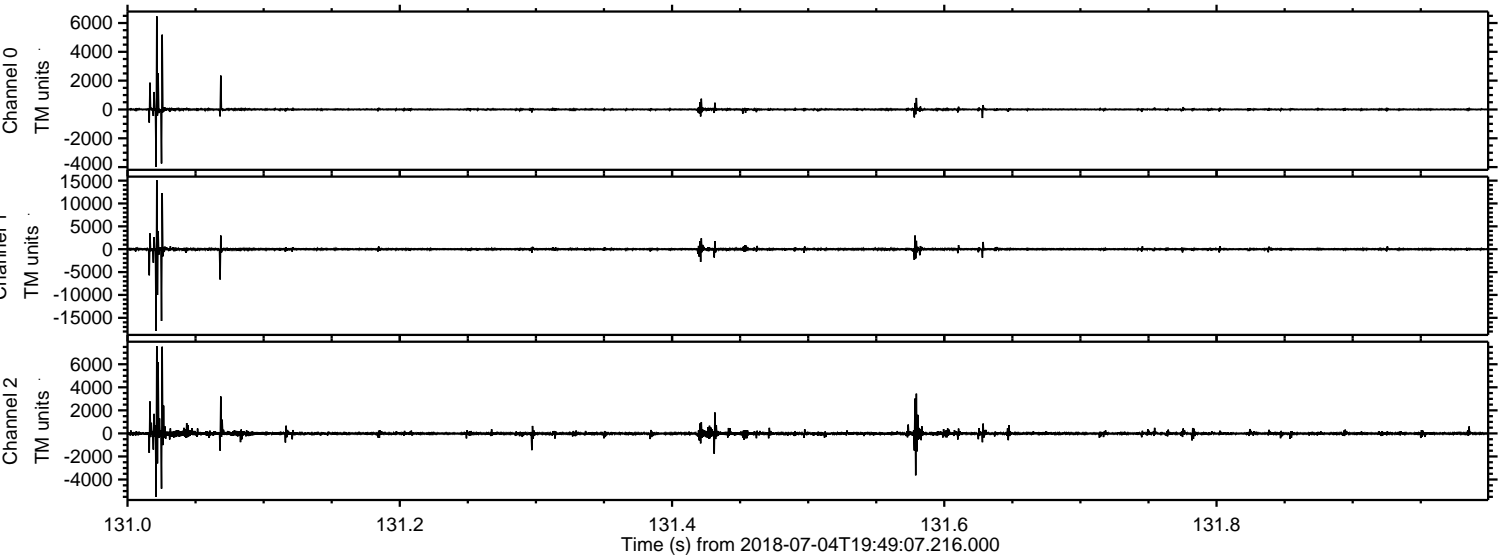

ELMAVAN 3D WAVEFORMS (Measured data sampled at 50 kHz) 51000 packets of 144 samples from 2018-07-04T19:49:07.216.000. Part 120/147

Processed Wed Jul 4 21:57:19 2018 by ELM ver.2012-10-06 from 001__elm20180704_194906__dat00.bin

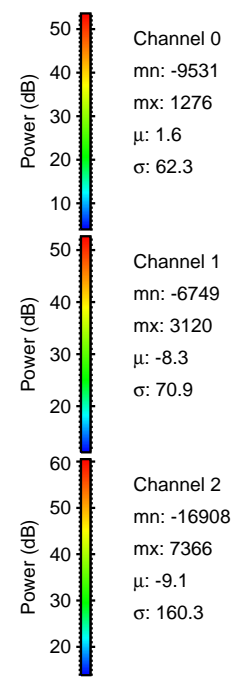
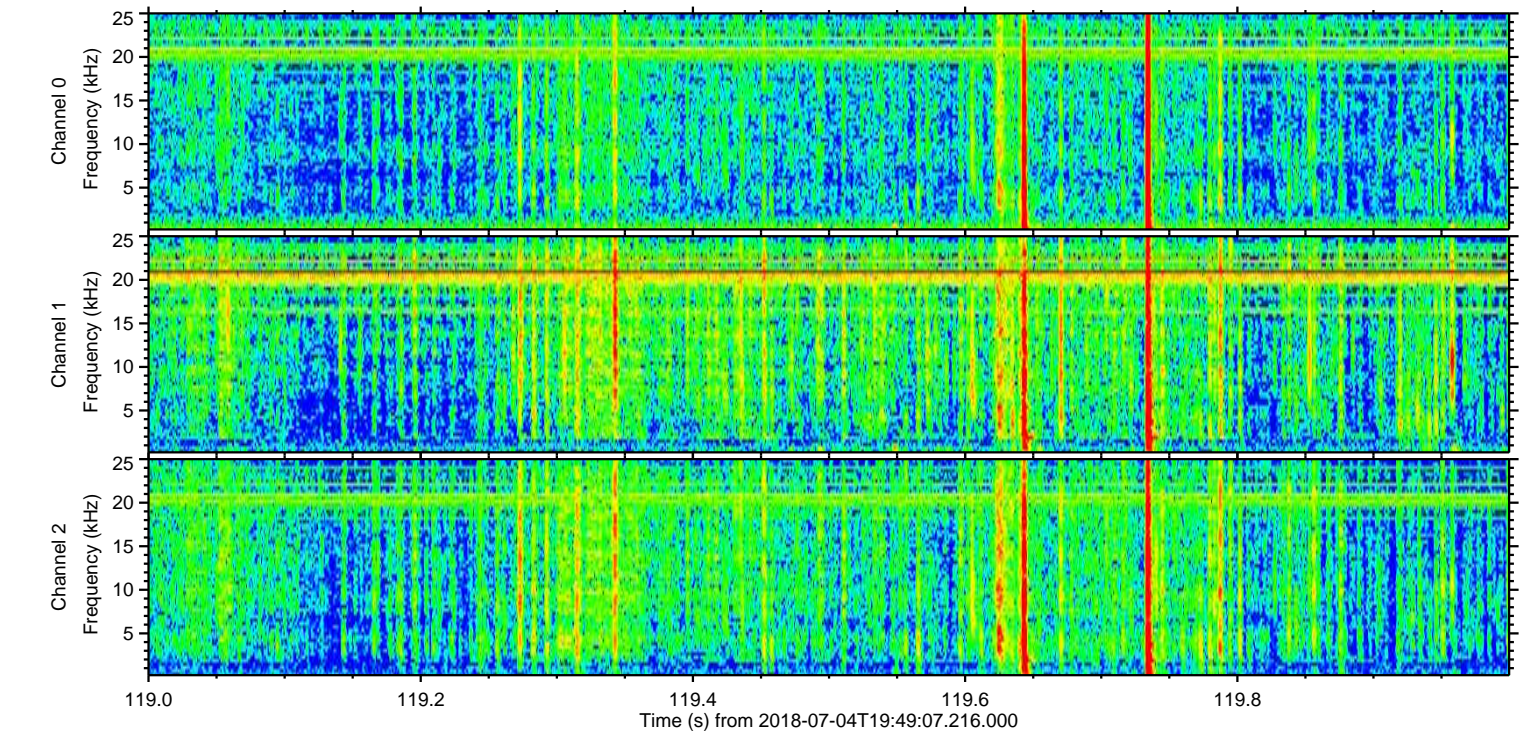
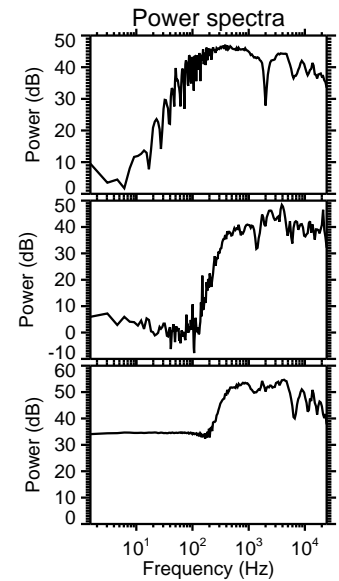
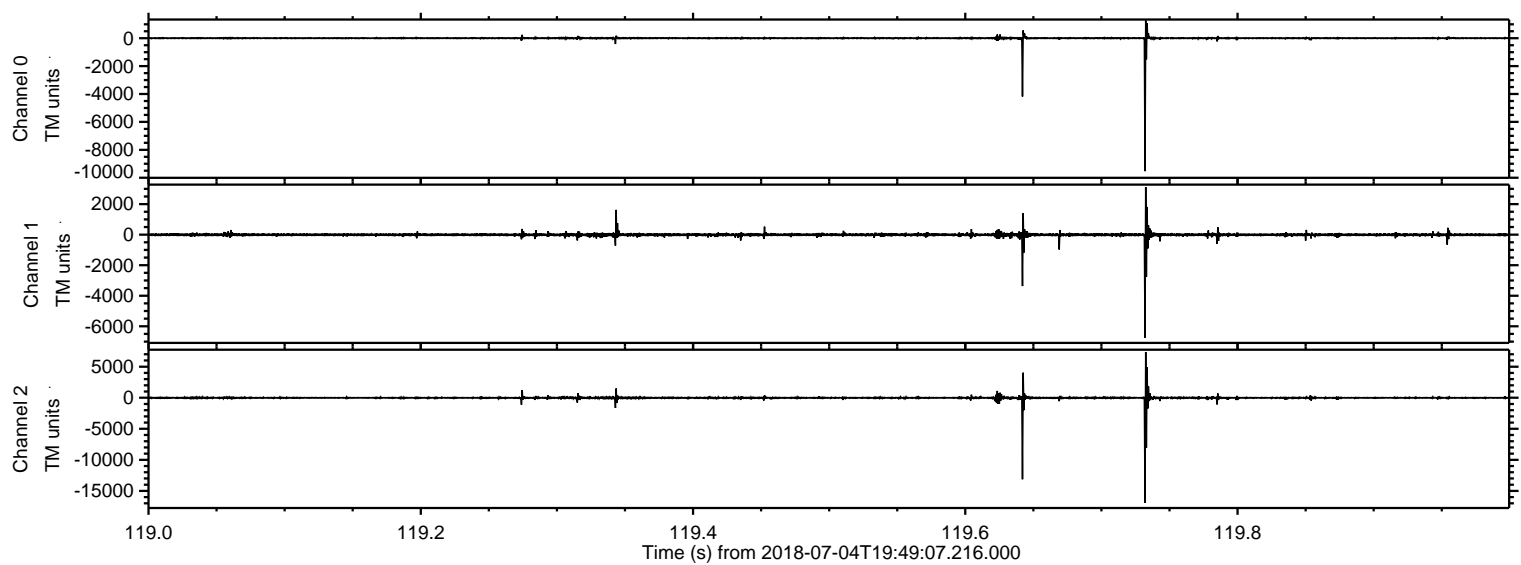

ELMAVAN 3D WAVEFORMS (Measured data sampled at 50 kHz) 51000 packets of 144 samples from 2018-07-04T19:49:07.216.000. Part 121/147

Processed Wed Jul 4 21:57:20 2018 by ELM ver.2012-10-06 from 001__elm20180704_194906__dat00.bin

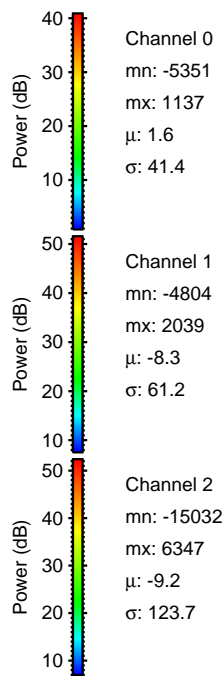
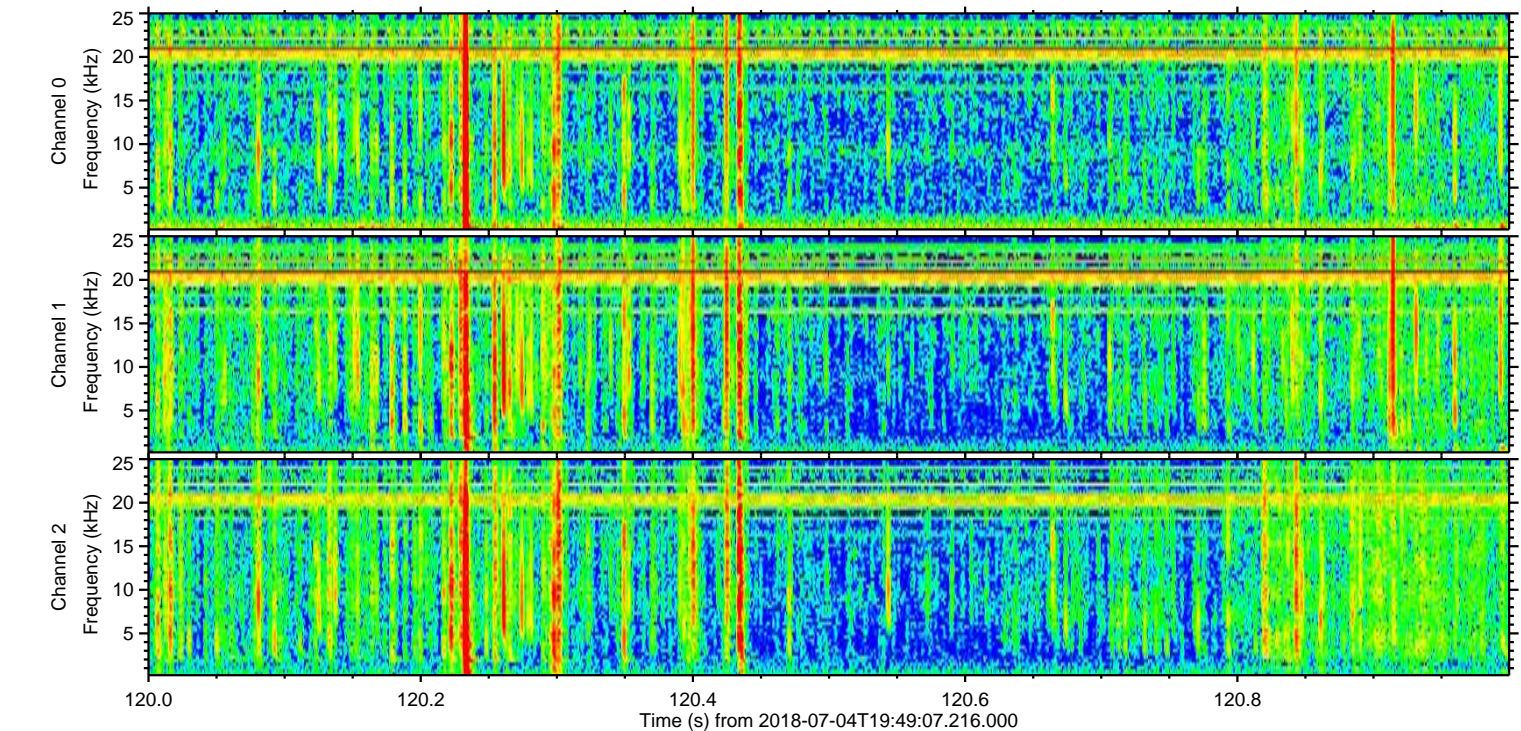
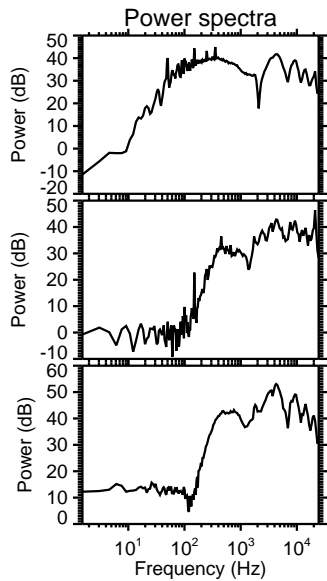
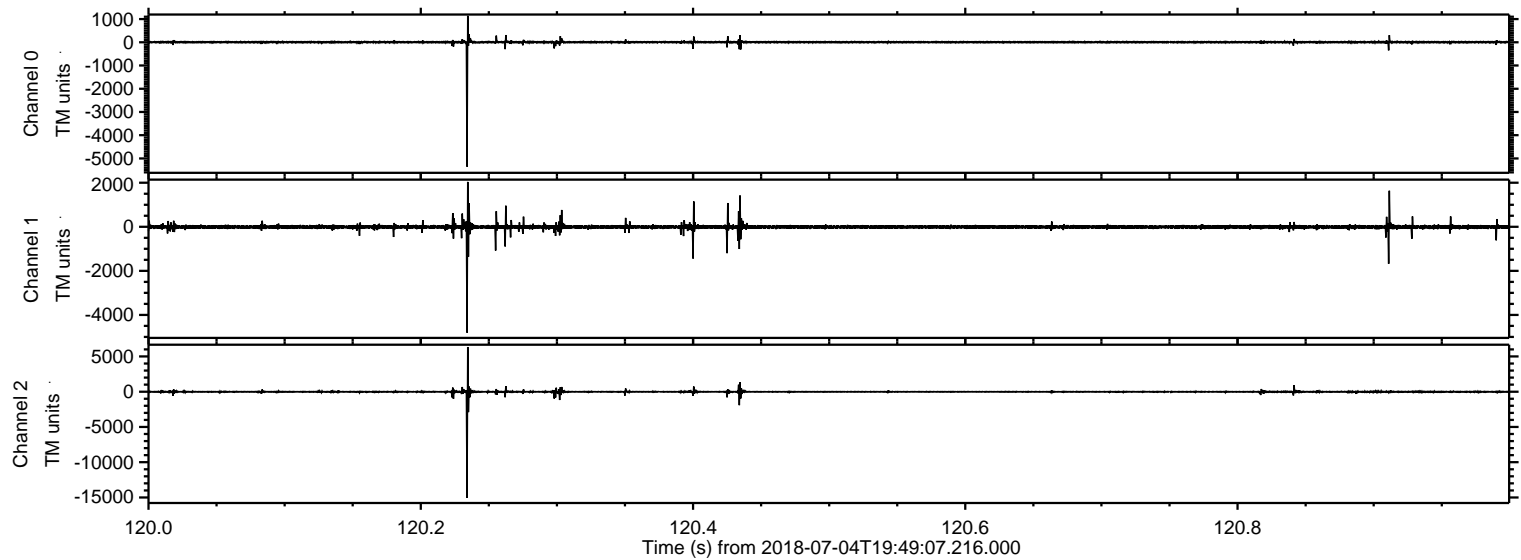

ELMAVAN 3D WAVEFORMS (Measured data sampled at 50 kHz) 51000 packets of 144 samples from 2018-07-04T19:49:07.216.000. Part 122/147

Processed Wed Jul 4 21:57:21 2018 by ELM ver.2012-10-06 from 001__elm20180704_194906__dat00.bin

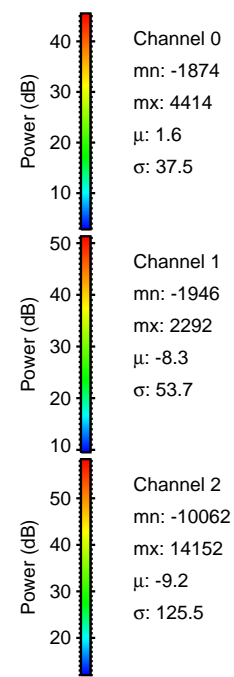
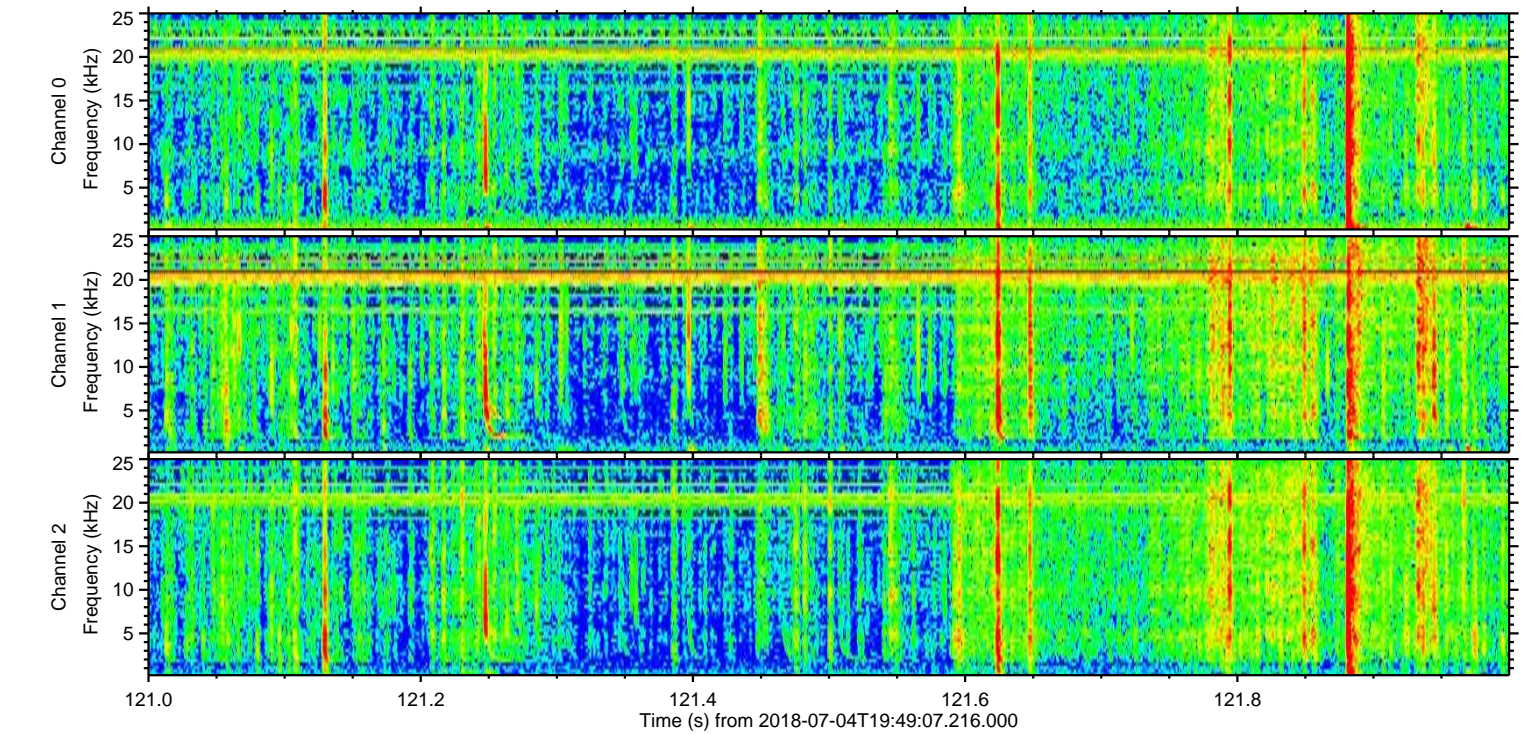
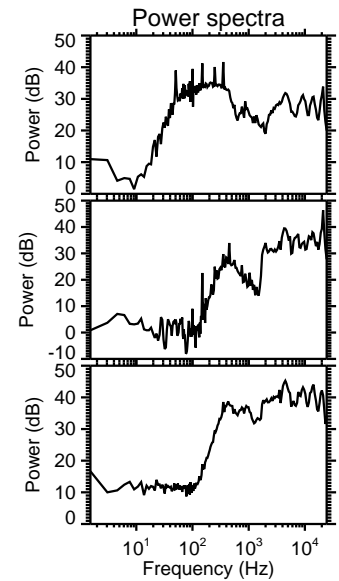
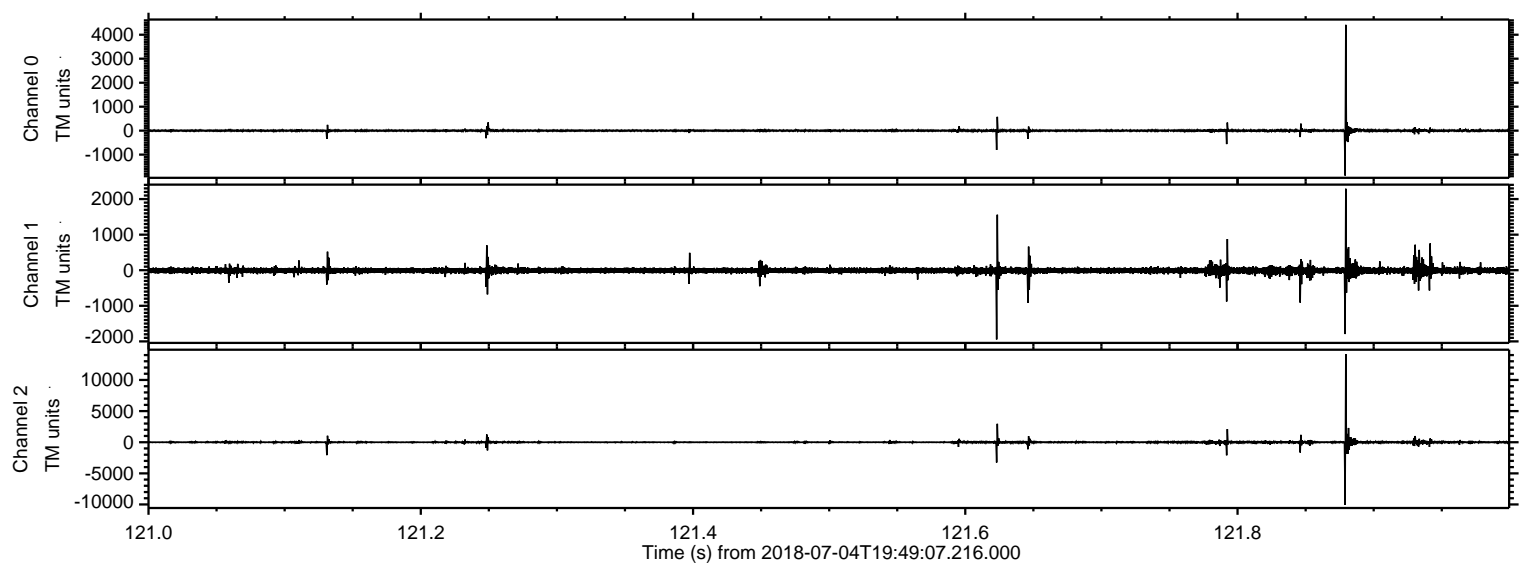

Processed Wed Jul 4 21:57:21 2018 by ELM ver.2012-10-06 from 001__elm20180704_194906__dat00.bin

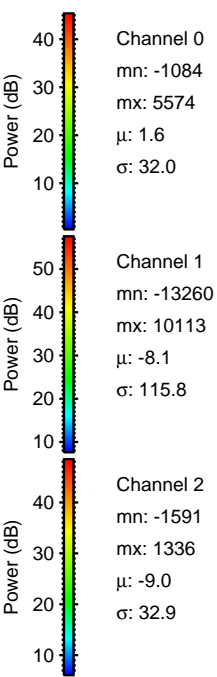
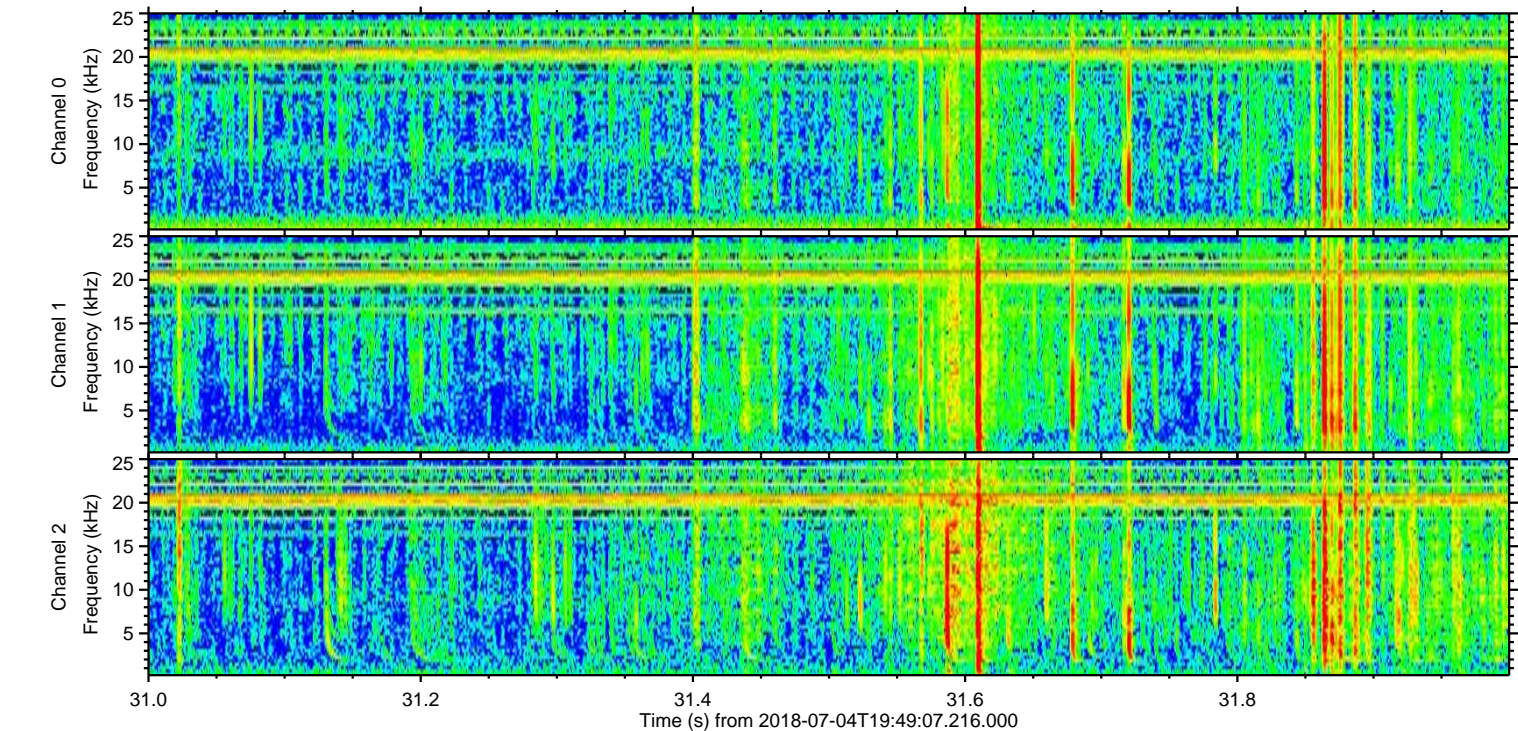
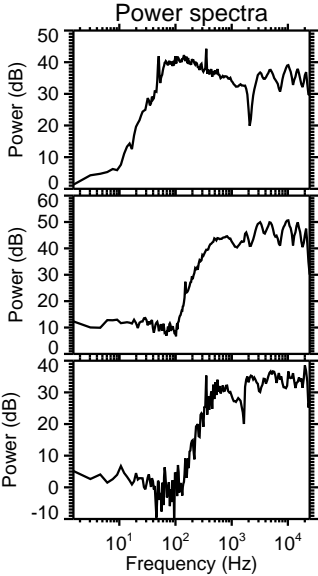
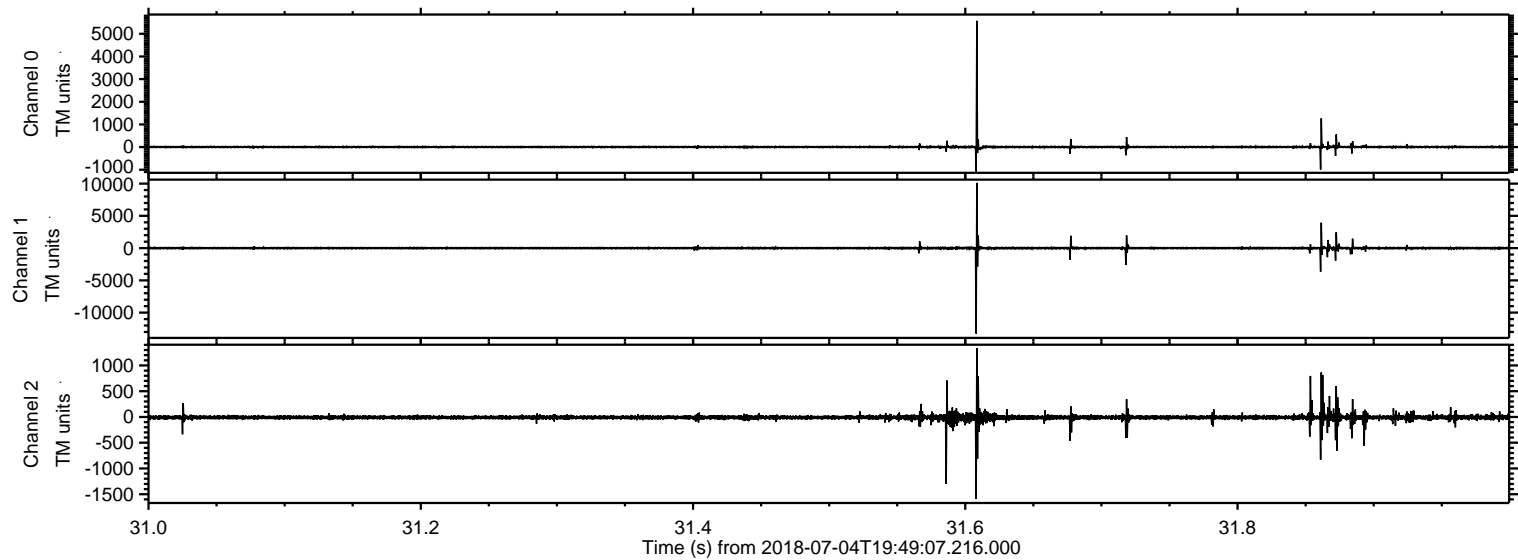

ELMAVAN 3D WAVEFORMS (Measured data sampled at 50 kHz) 51000 packets of 144 samples from 2018-07-04T19:49:07.216.000. Part 21/147

Processed Wed Jul 4 21:57:22 2018 by ELM ver.2012-10-06 from 001__elm20180704_194906__dat00.bin

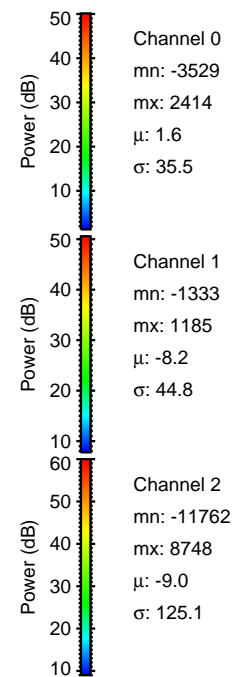
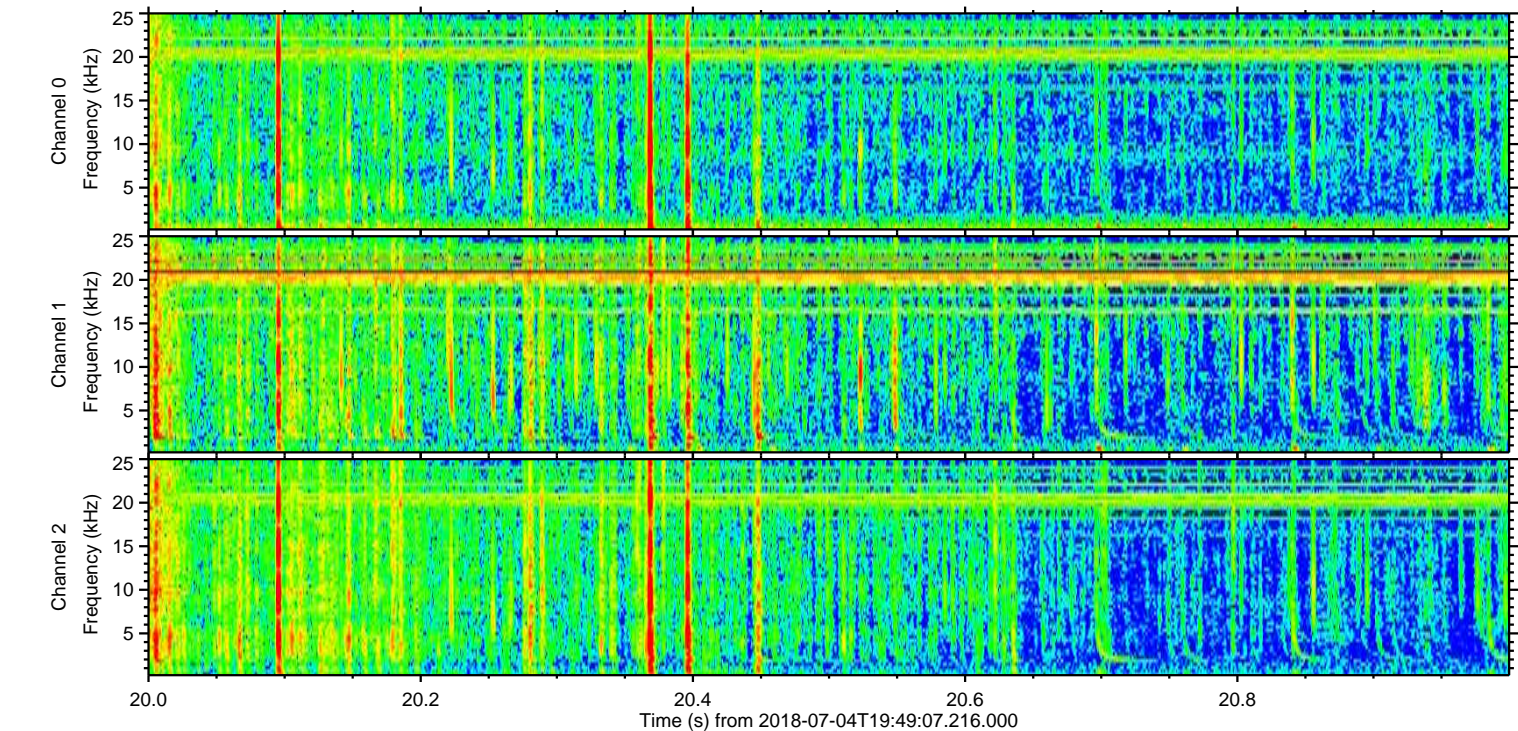
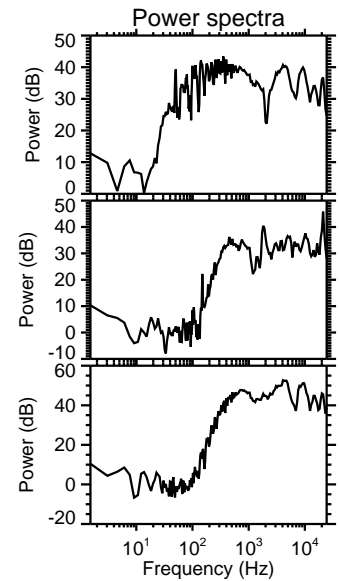
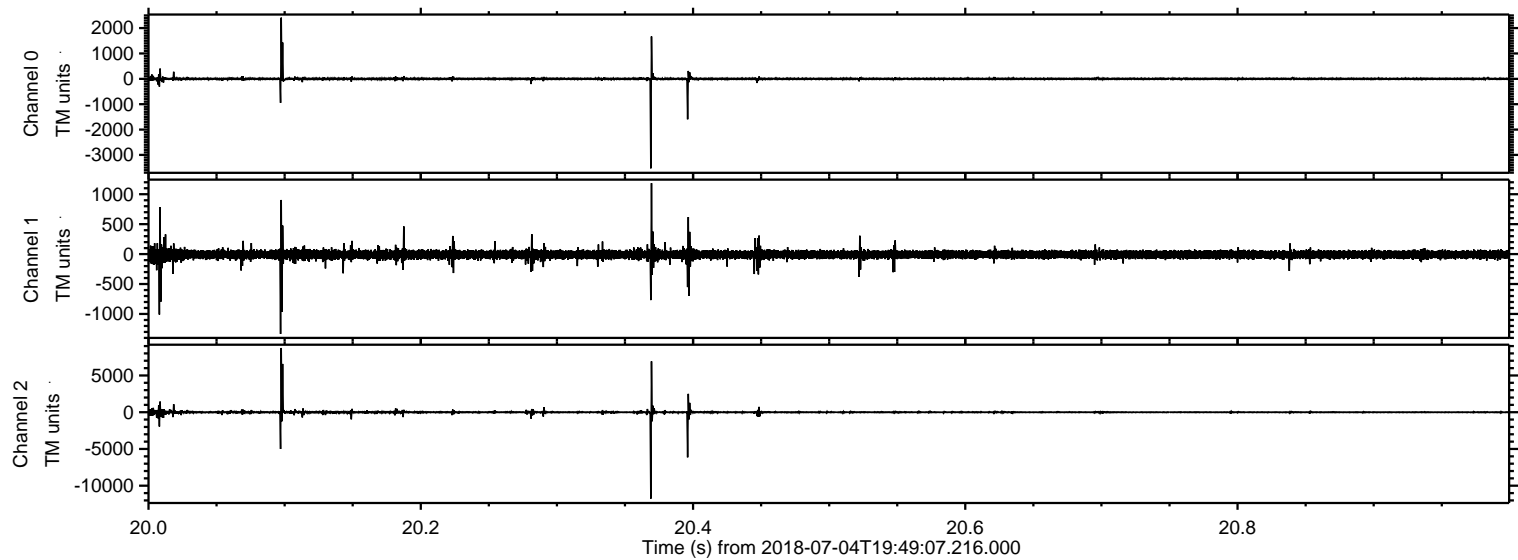

Processed Wed Jul 4 21:57:23 2018 by ELM ver.2012-10-06 from 001__elm20180704_194906__dat00.bin

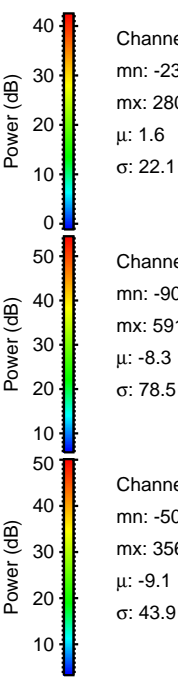
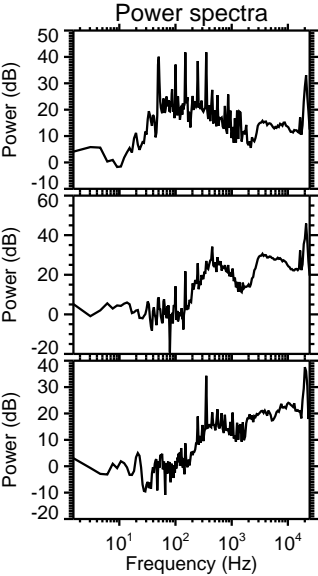
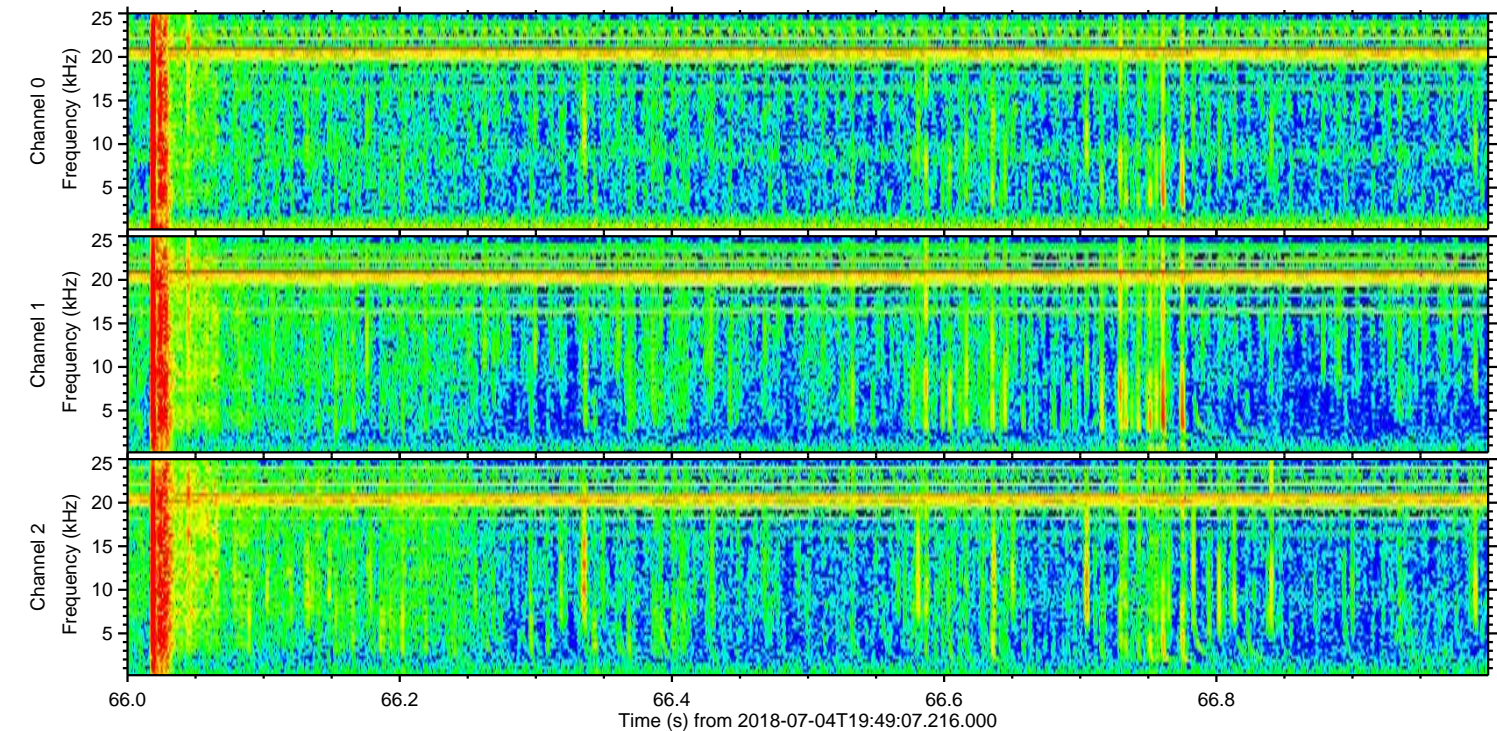
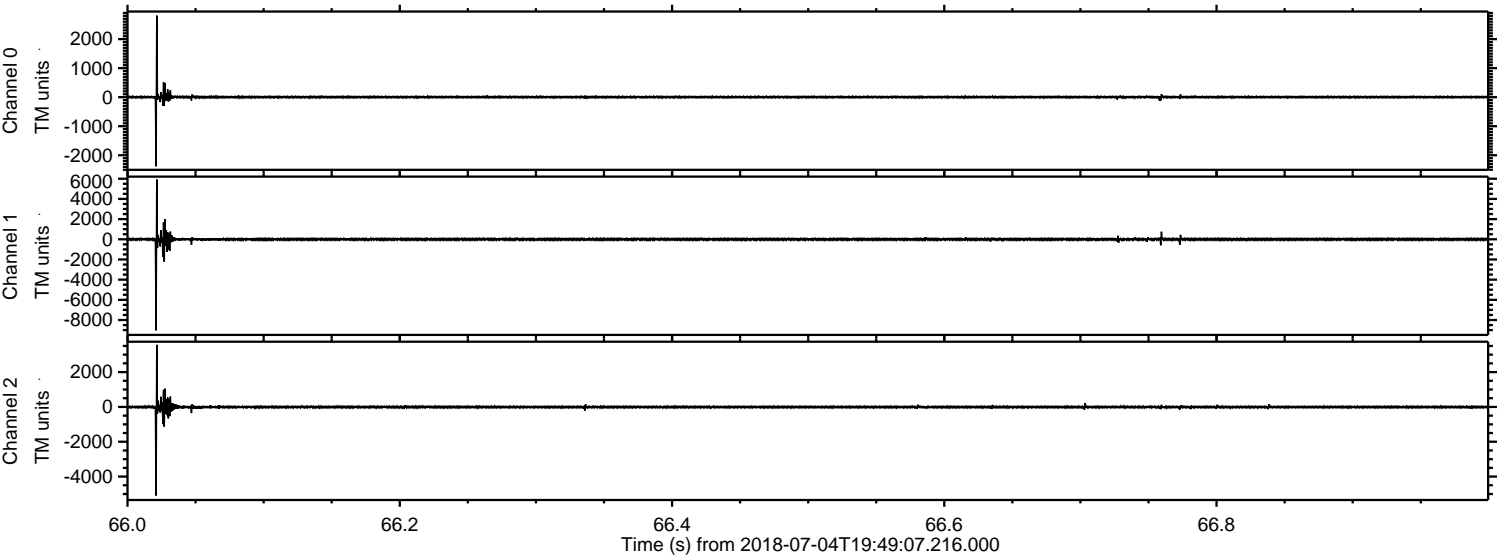

Processed Wed Jul 4 21:57:23 2018 by ELM ver.2012-10-06 from 001__elm20180704_194906__dat00.bin

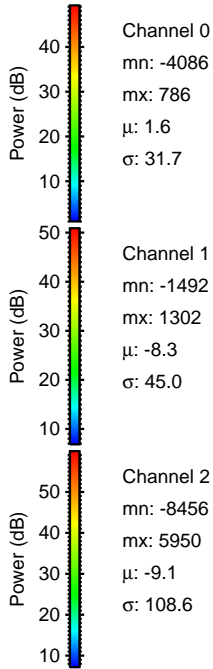
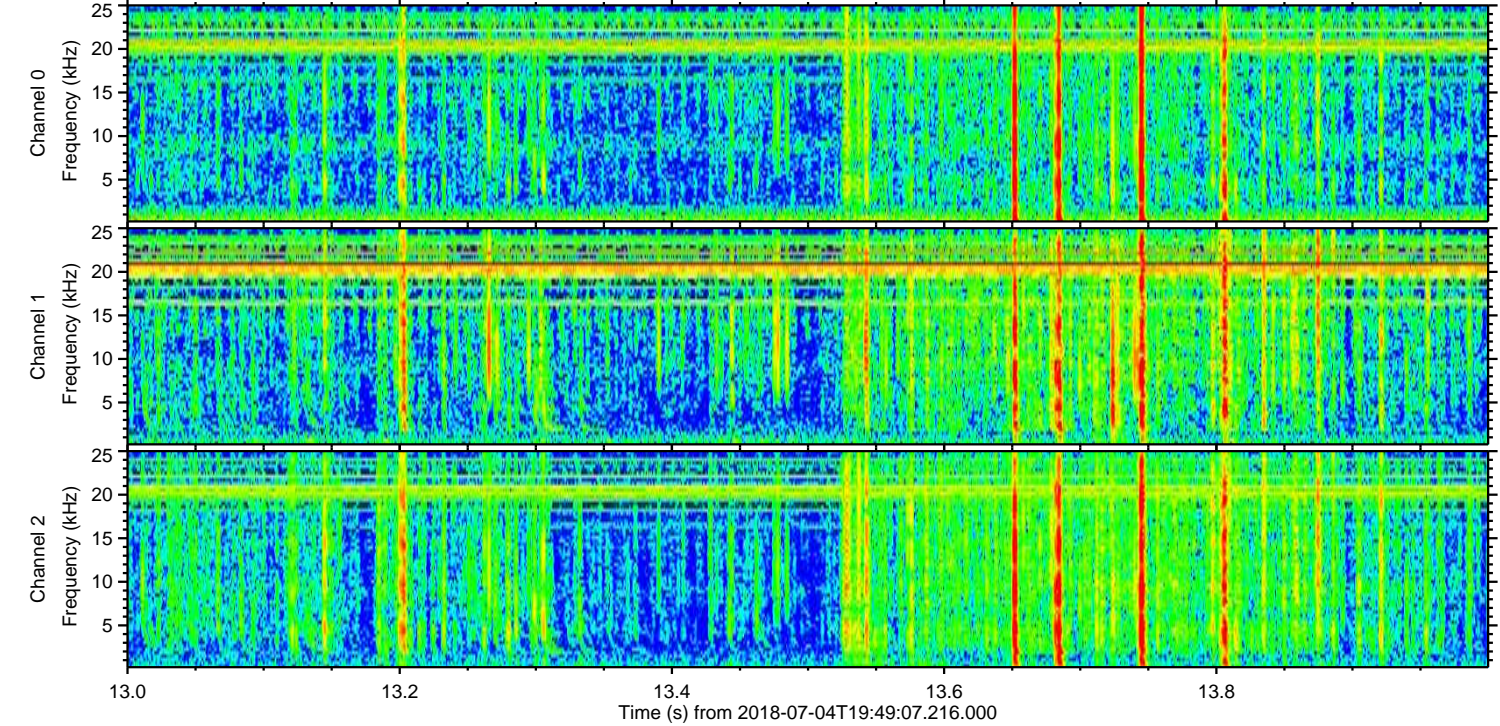
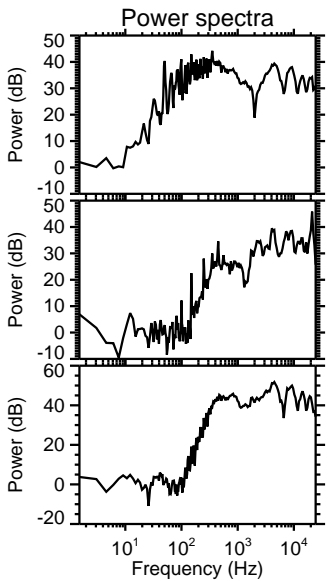
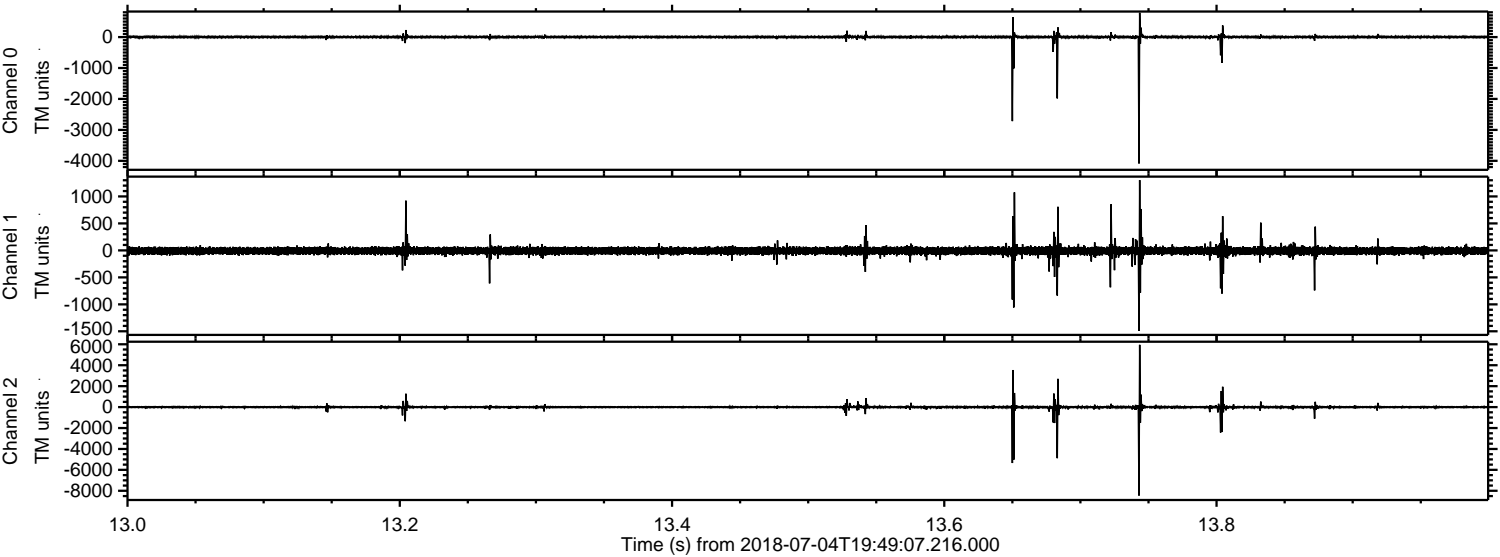

Channel 0
mn: -4086
mx: 786
 μ : 1.6
 σ : 31.7

Channel 1
mn: -1492
mx: 1302
 μ : -8.3
 σ : 45.0

Channel 2
mn: -8456
mx: 5950
 μ : -9.1
 σ : 108.6

Processed Wed Jul 4 21:57:24 2018 by ELM ver.2012-10-06 from 001__elm20180704_194906__dat00.bin

