

ELMAVAN 3D WAVEFORMS (Measured data sampled at 50 kHz) 50999 packets of 144 samples from 2018-07-04T12:33:48.766.999.

Processed Wed Jul 4 14:41:45 2018 by ELM ver.2012-10-06 from 001__elm20180704_123347__dat00.bin

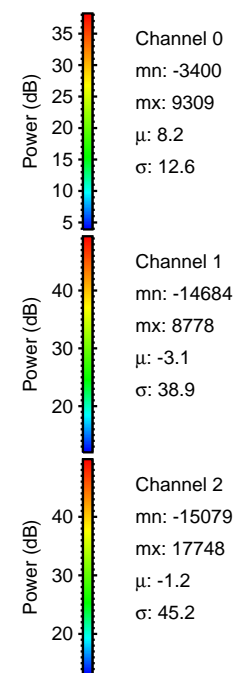

Processed Wed Jul 4 14:41:51 2018 by ELM ver.2012-10-06 from 001__elm20180704_123347__dat00.bin

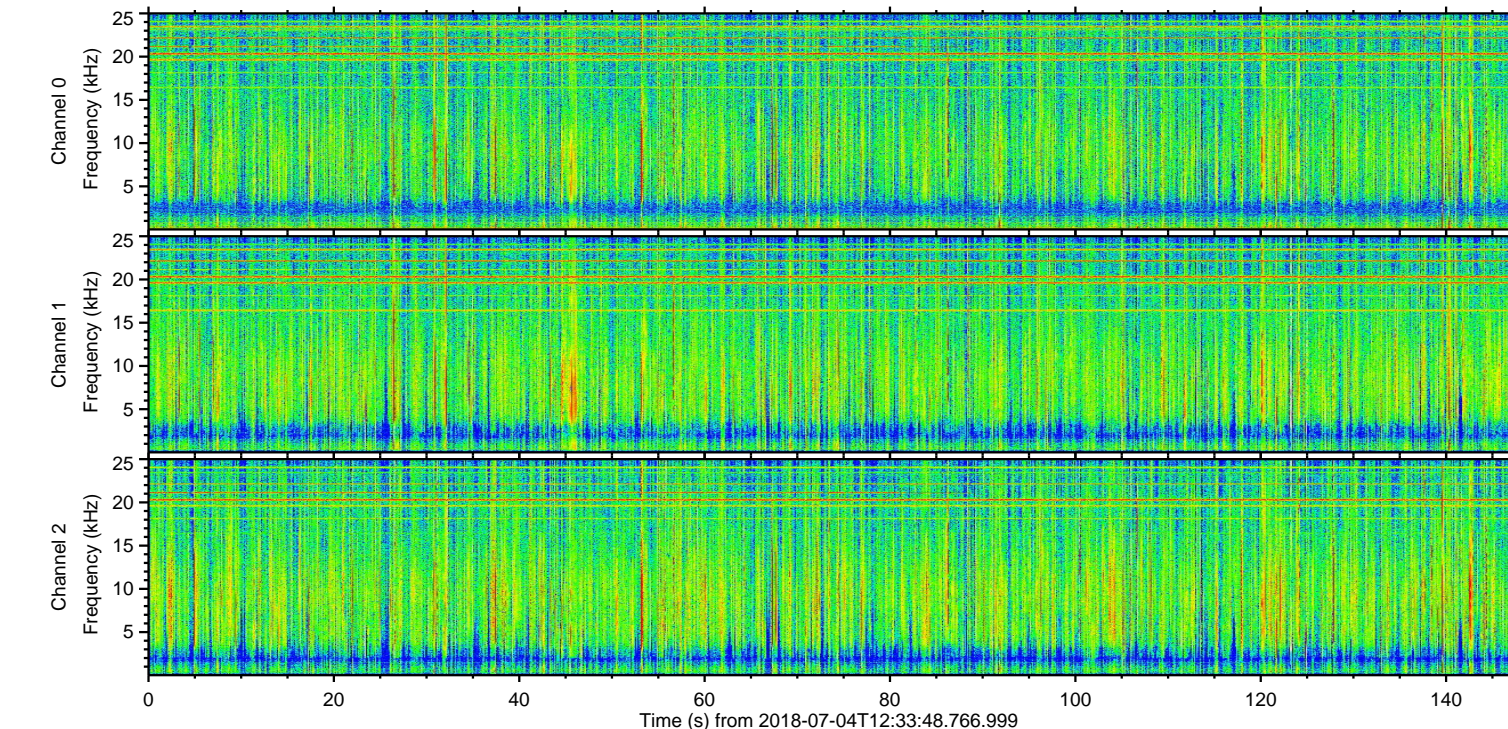
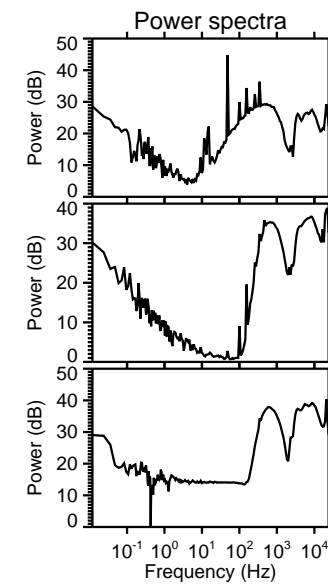
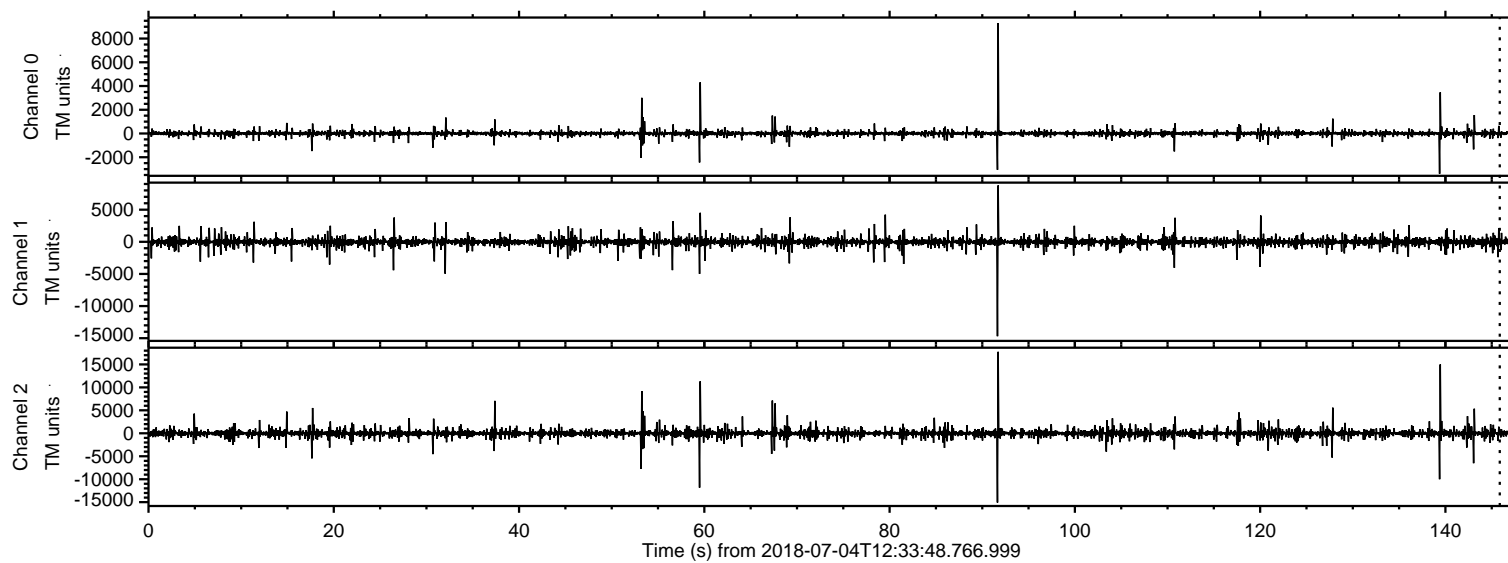
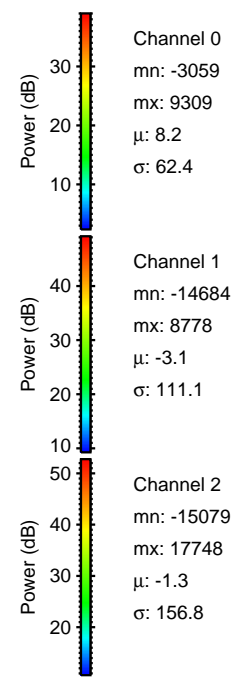
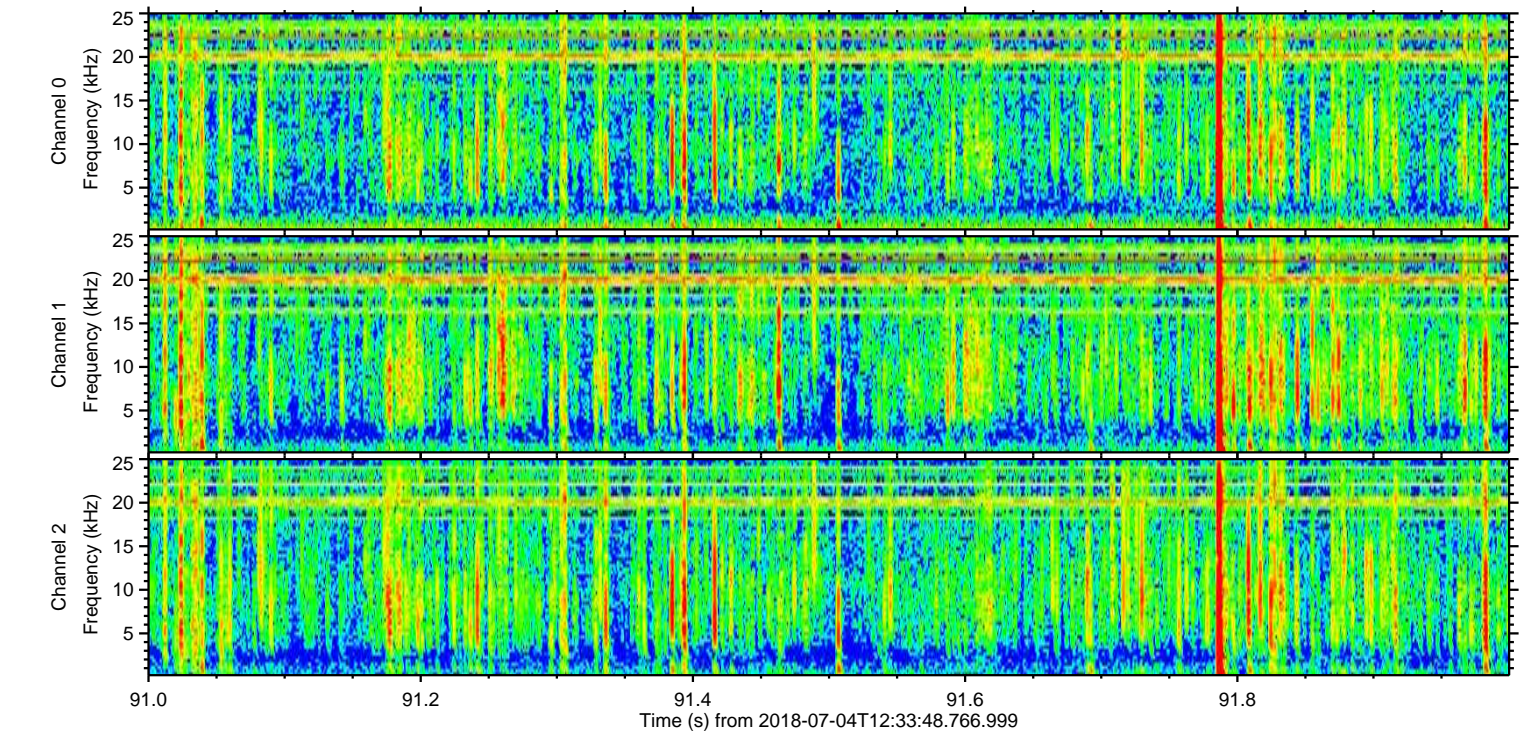
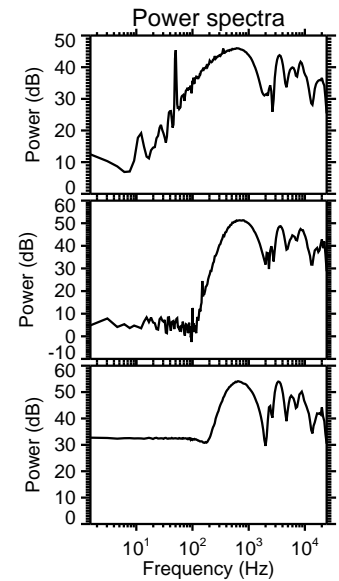
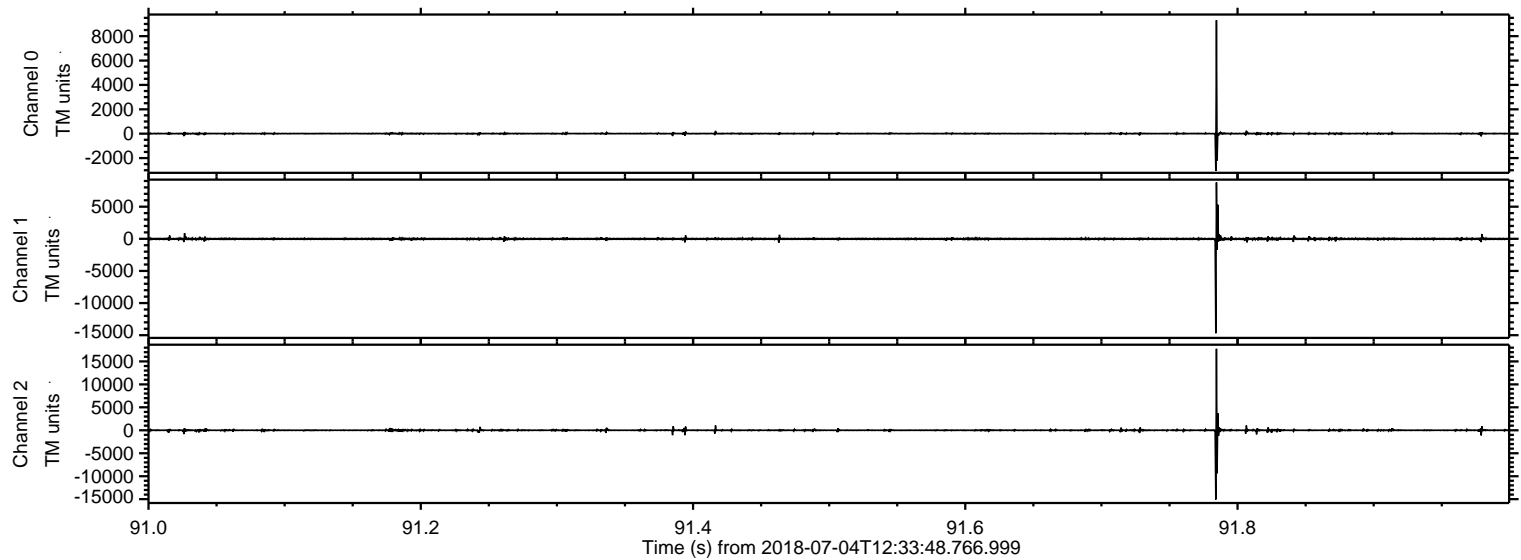

ELMAVAN 3D WAVEFORMS (Measured data sampled at 50 kHz) 50999 packets of 144 samples from 2018-07-04T12:33:48.766.999. Part 140/147

Processed Wed Jul 4 14:41:52 2018 by ELM ver.2012-10-06 from 001__elm20180704_123347__dat00.bin

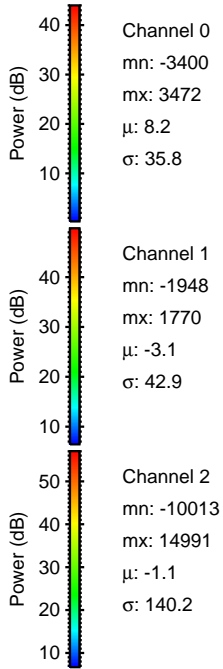
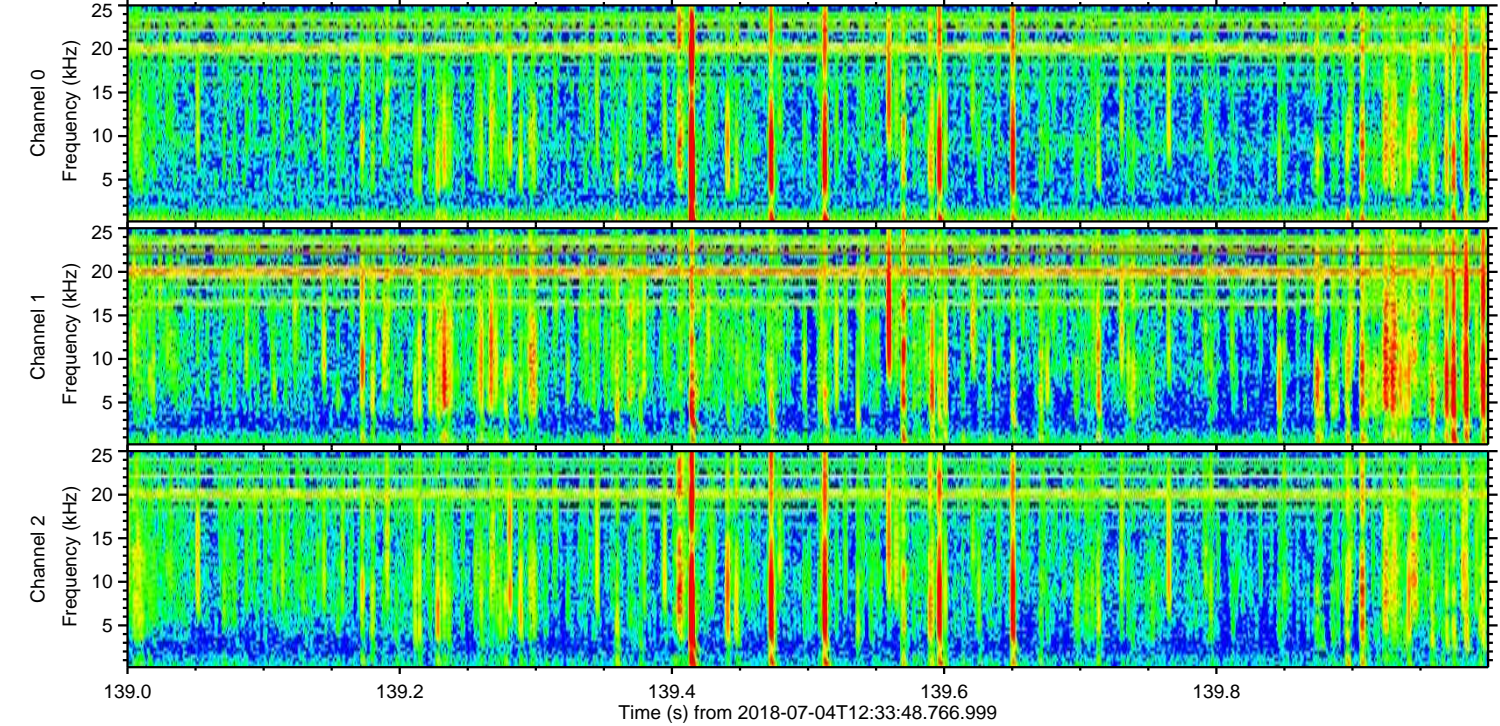
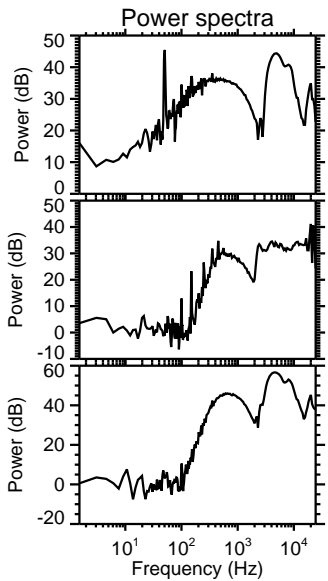
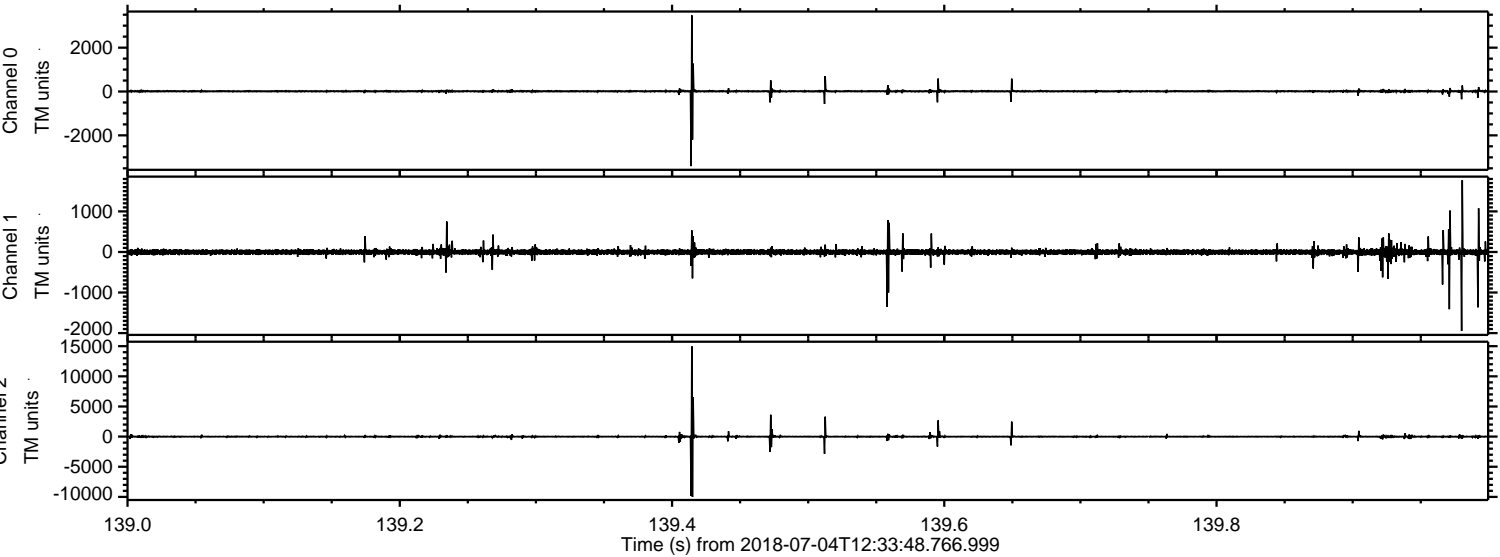

Processed Wed Jul 4 14:41:52 2018 by ELM ver.2012-10-06 from 001__elm20180704_123347__dat00.bin

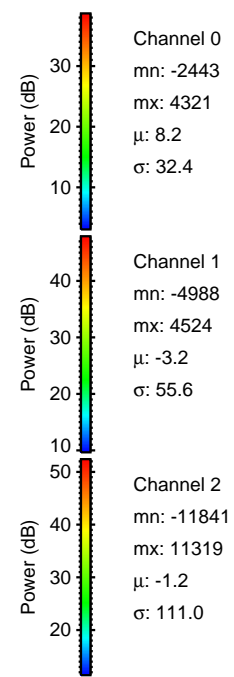
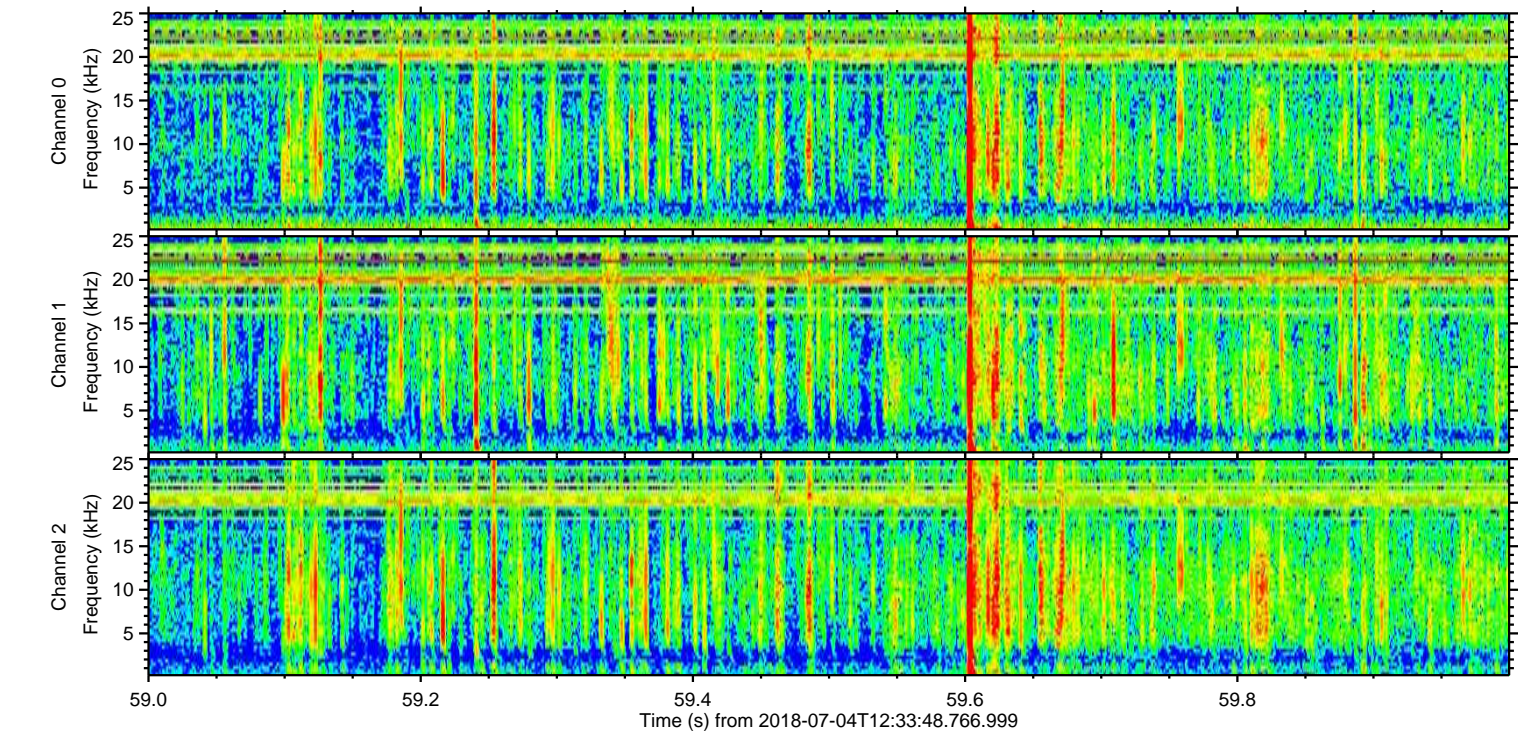
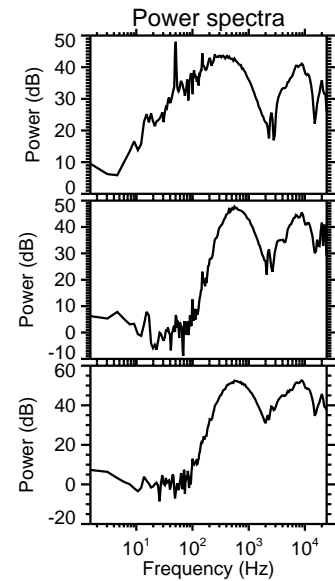
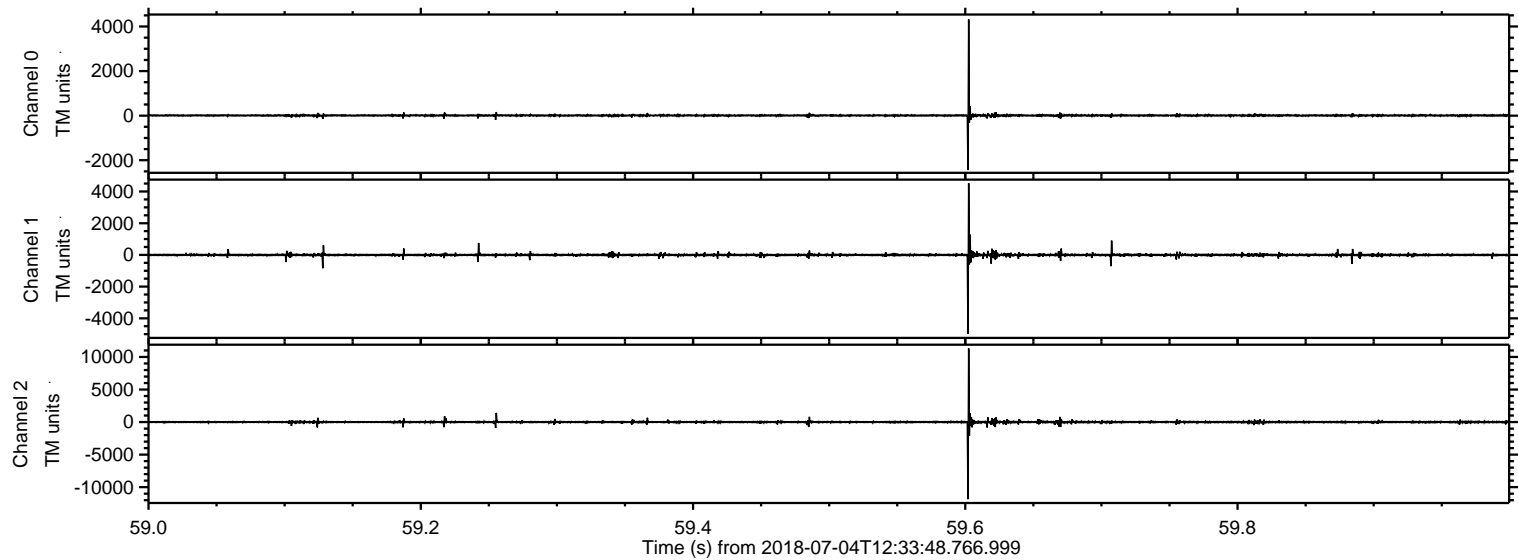

Processed Wed Jul 4 14:41:53 2018 by ELM ver.2012-10-06 from 001__elm20180704_123347__dat00.bin

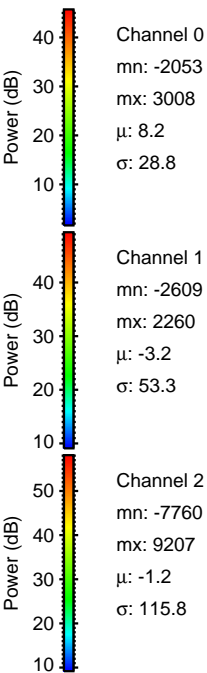
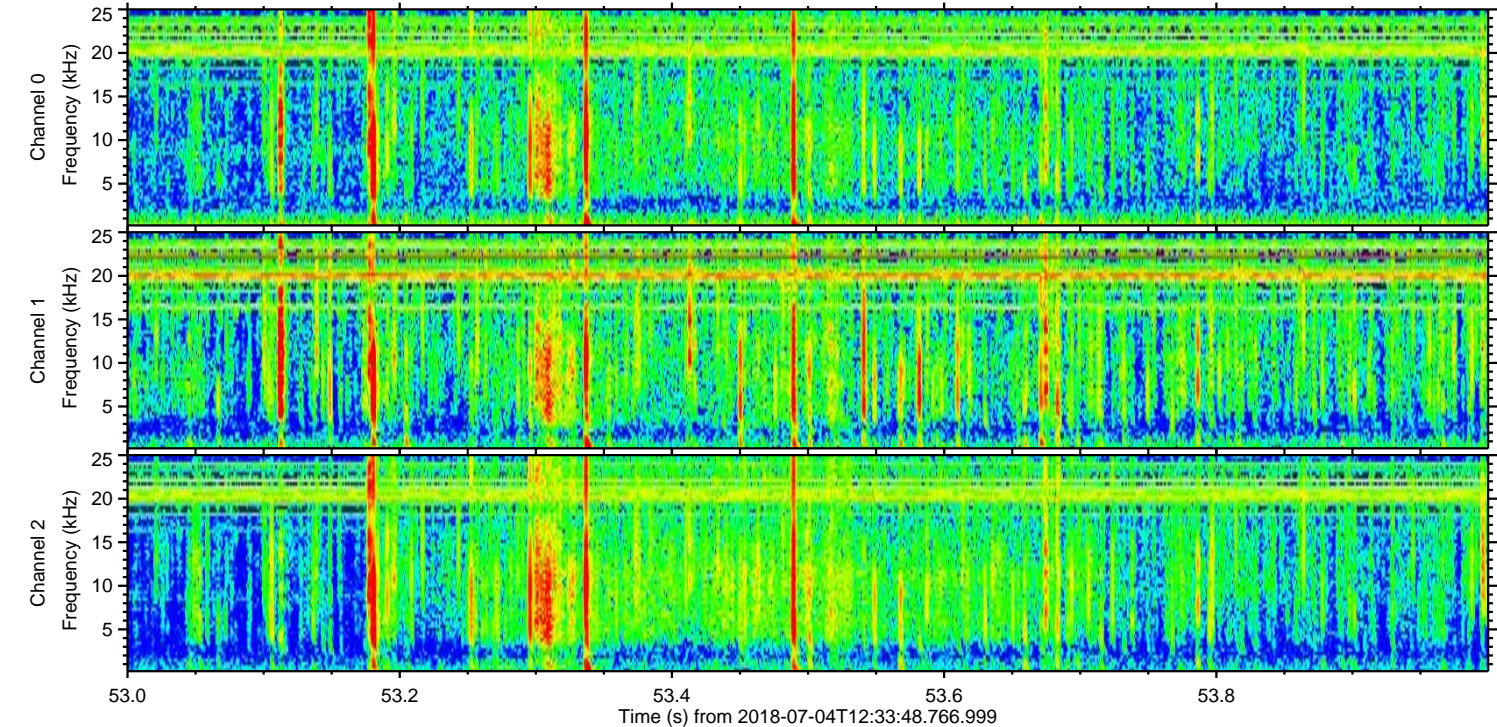
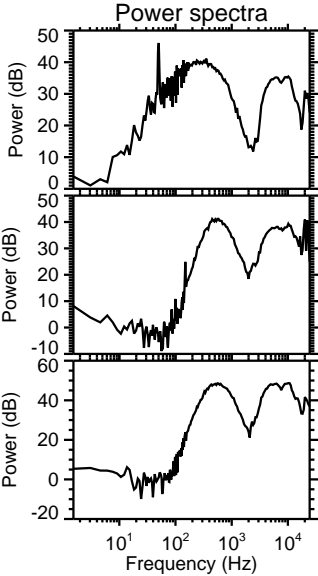
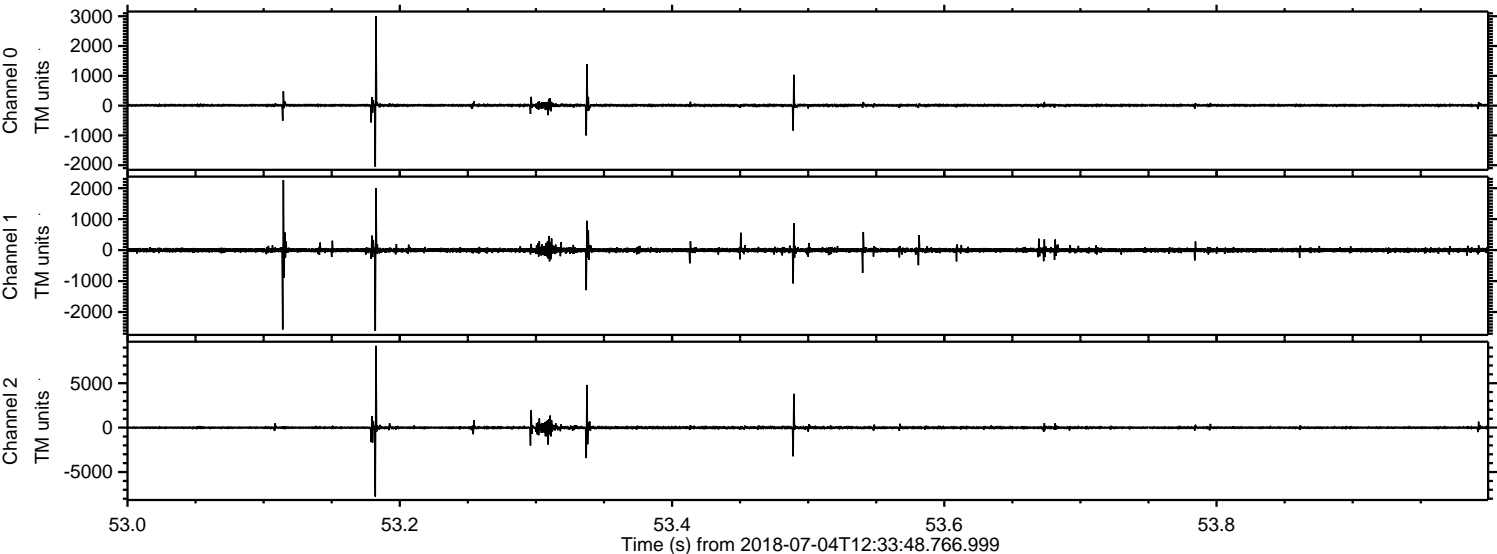

Processed Wed Jul 4 14:41:54 2018 by ELM ver.2012-10-06 from 001__elm20180704_123347__dat00.bin

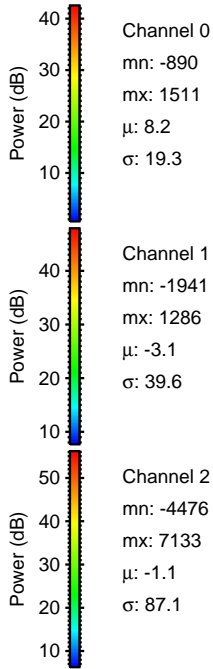
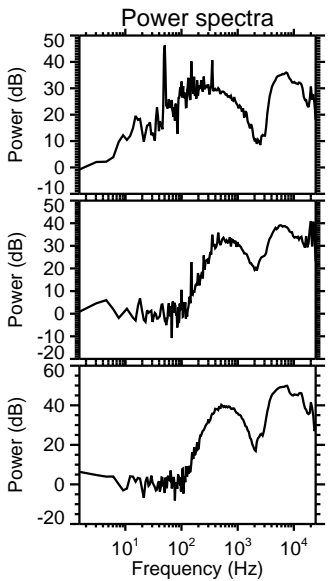
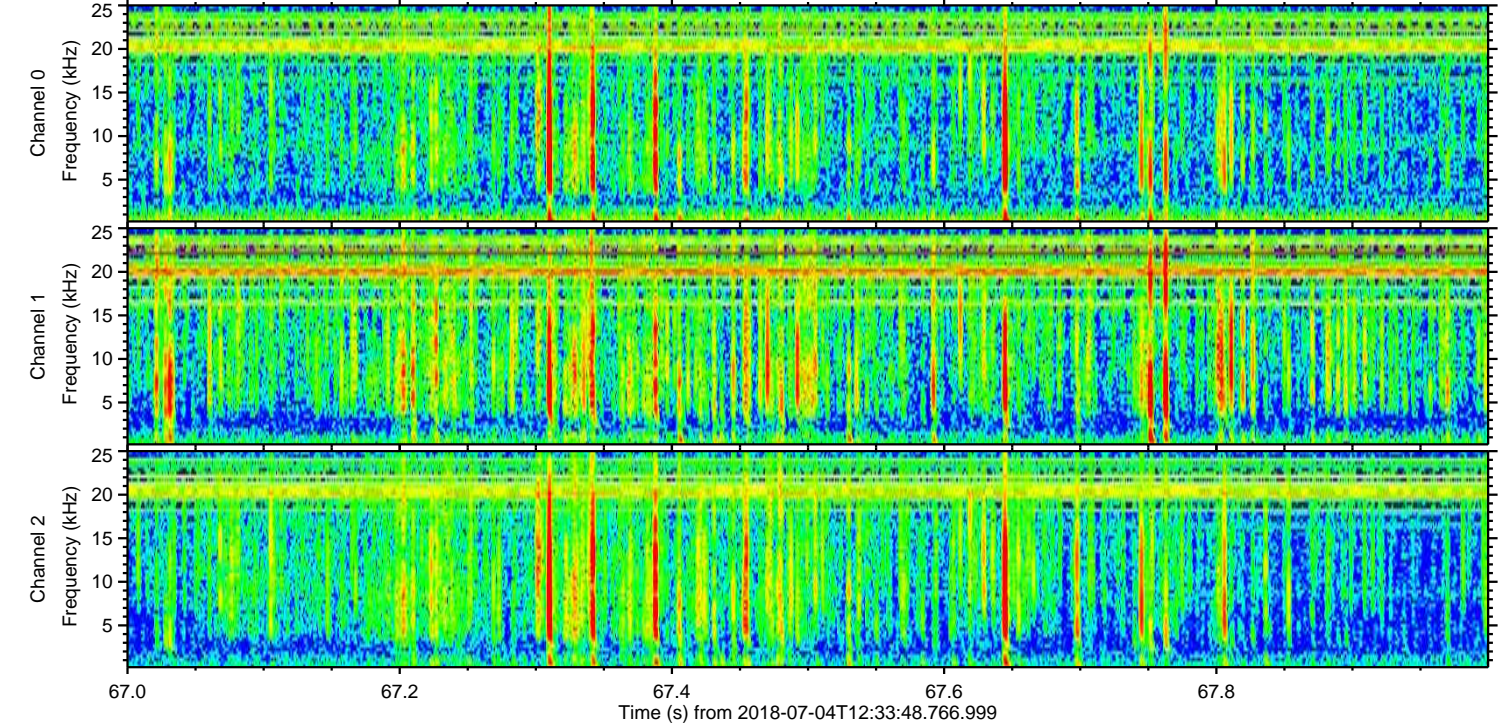
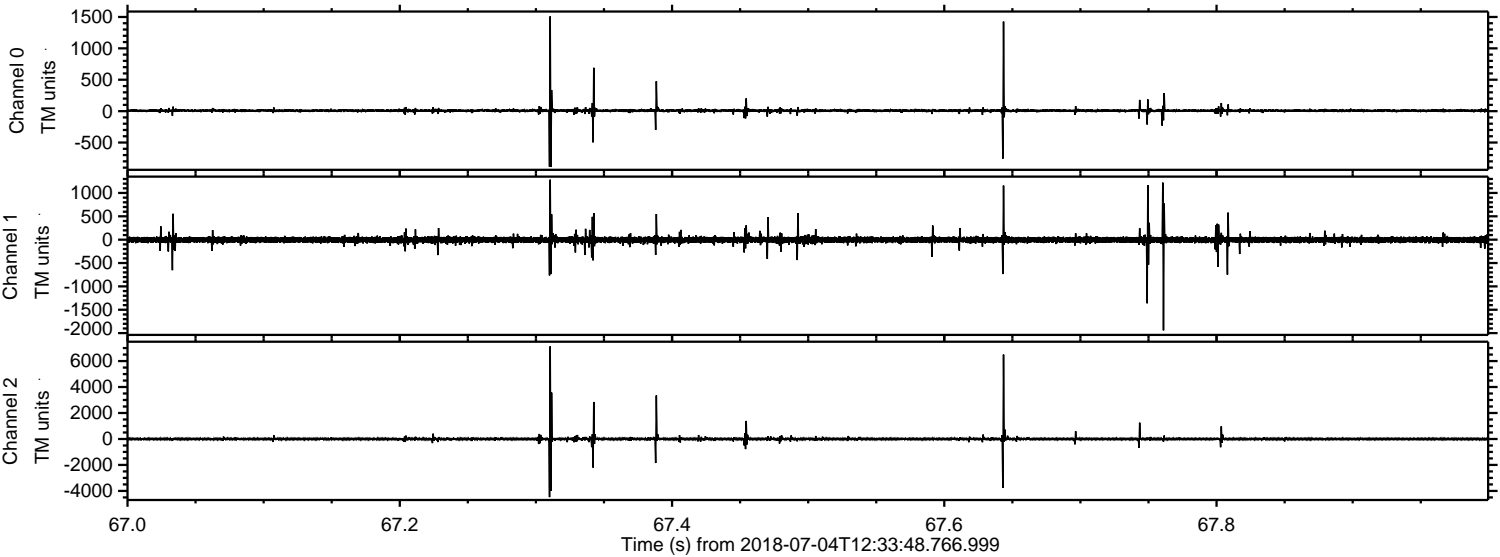

Processed Wed Jul 4 14:41:54 2018 by ELM ver.2012-10-06 from 001__elm20180704_123347__dat00.bin

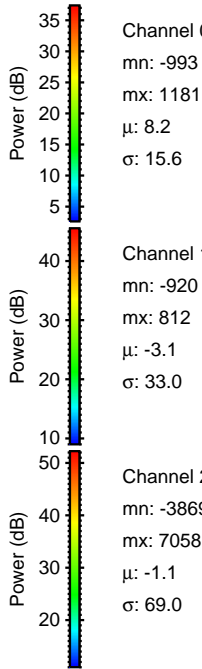
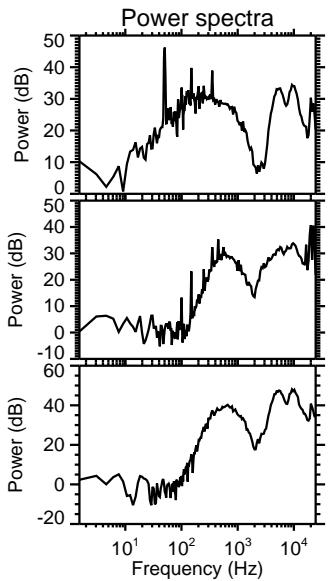
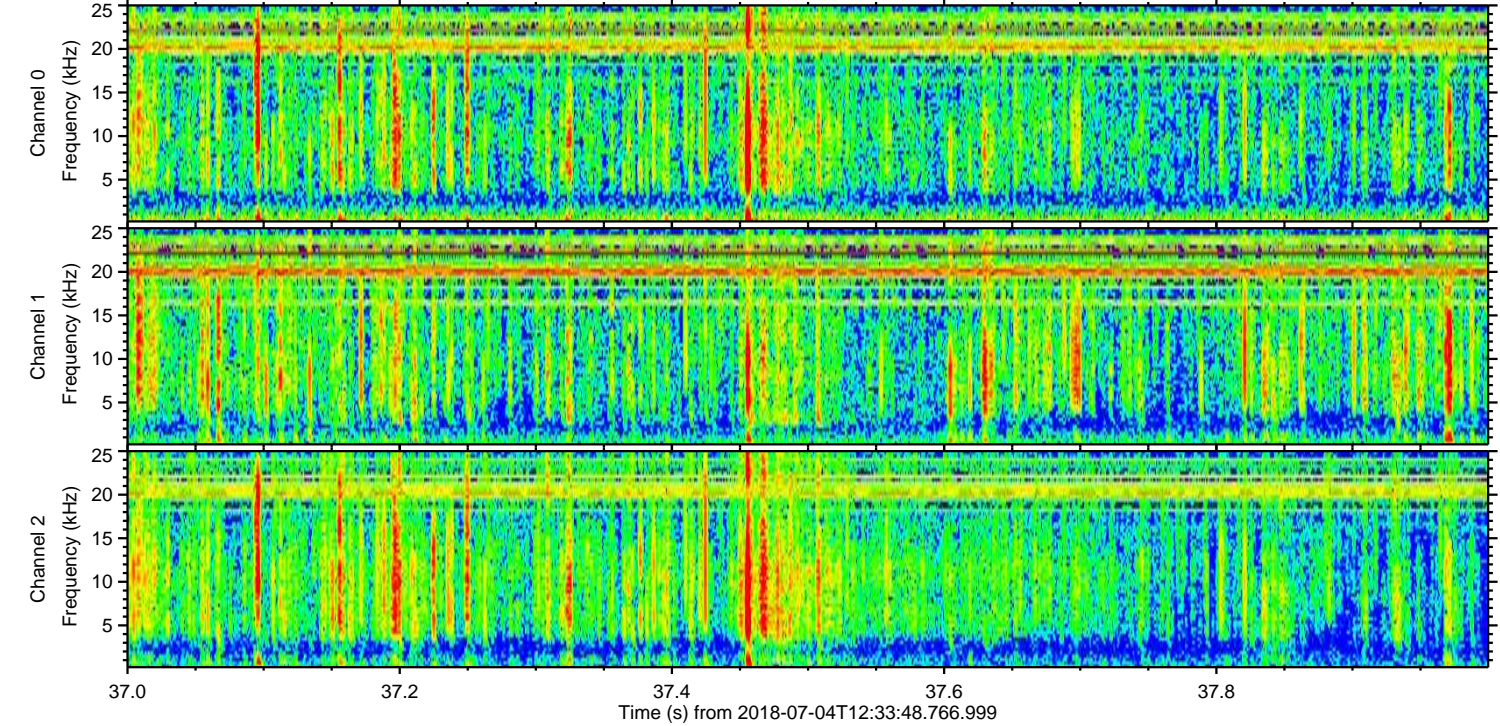
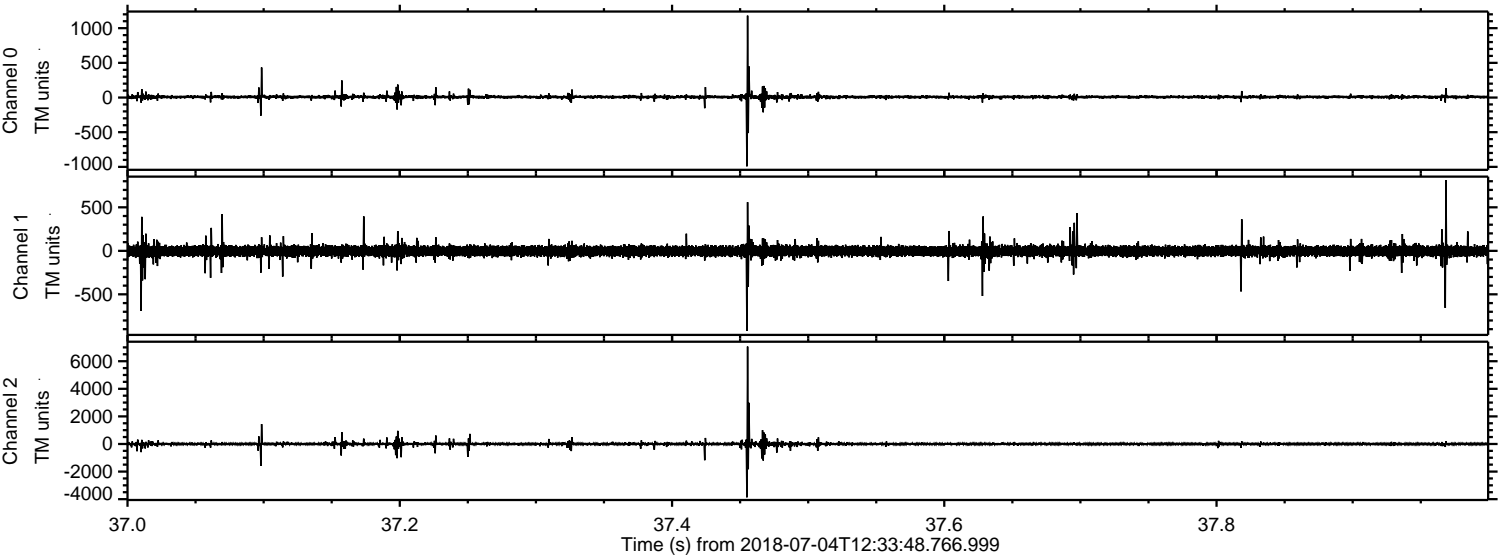

ELMAVAN 3D WAVEFORMS (Measured data sampled at 50 kHz) 50999 packets of 144 samples from 2018-07-04T12:33:48.766.999. Part 144/147

Processed Wed Jul 4 14:41:55 2018 by ELM ver.2012-10-06 from 001__elm20180704_123347__dat00.bin

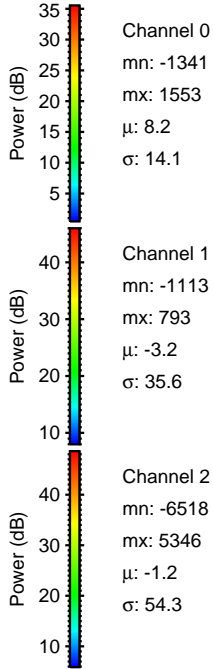
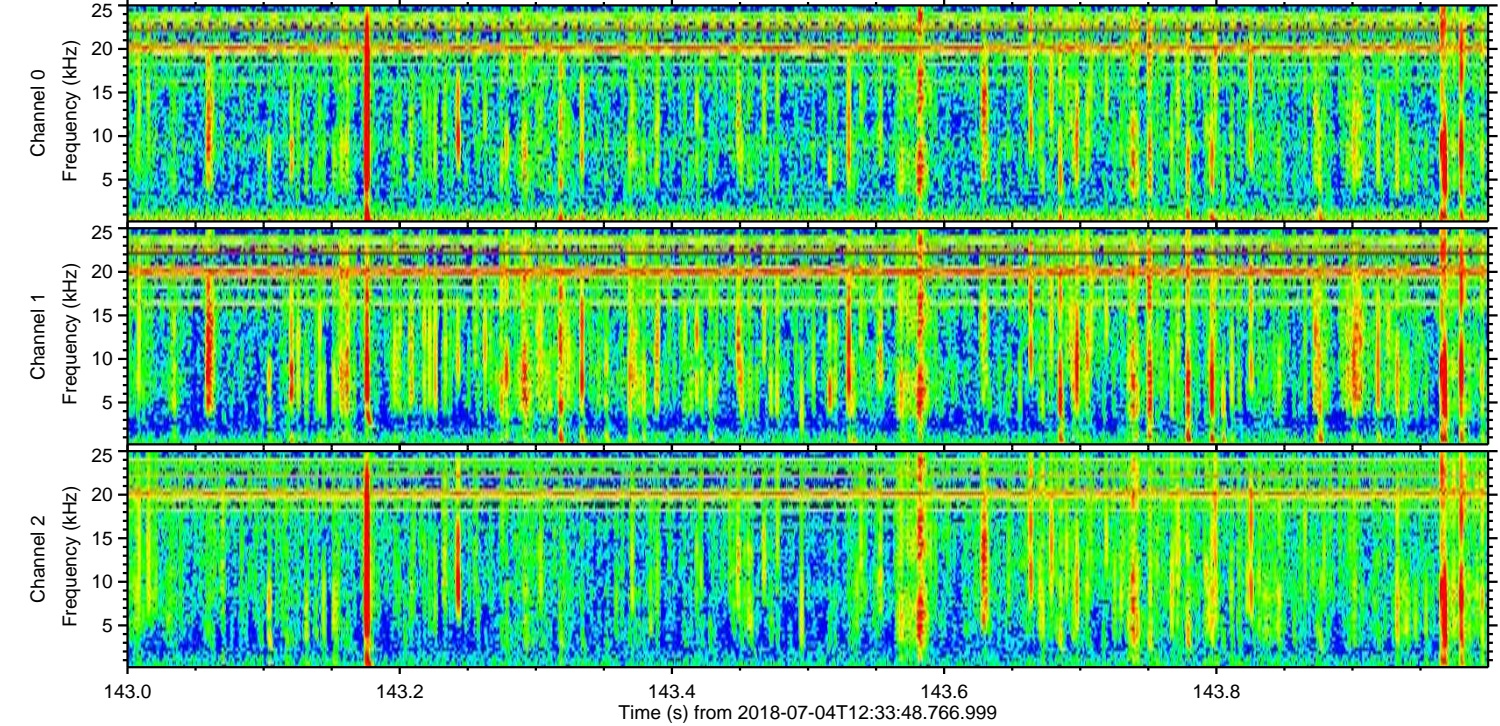
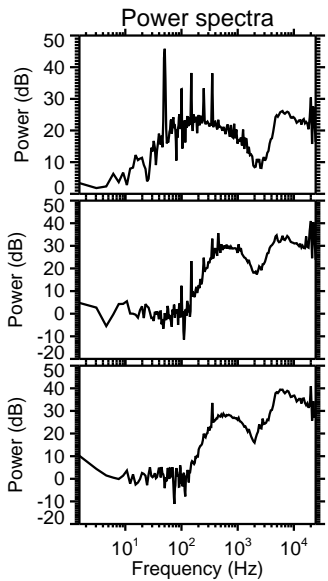
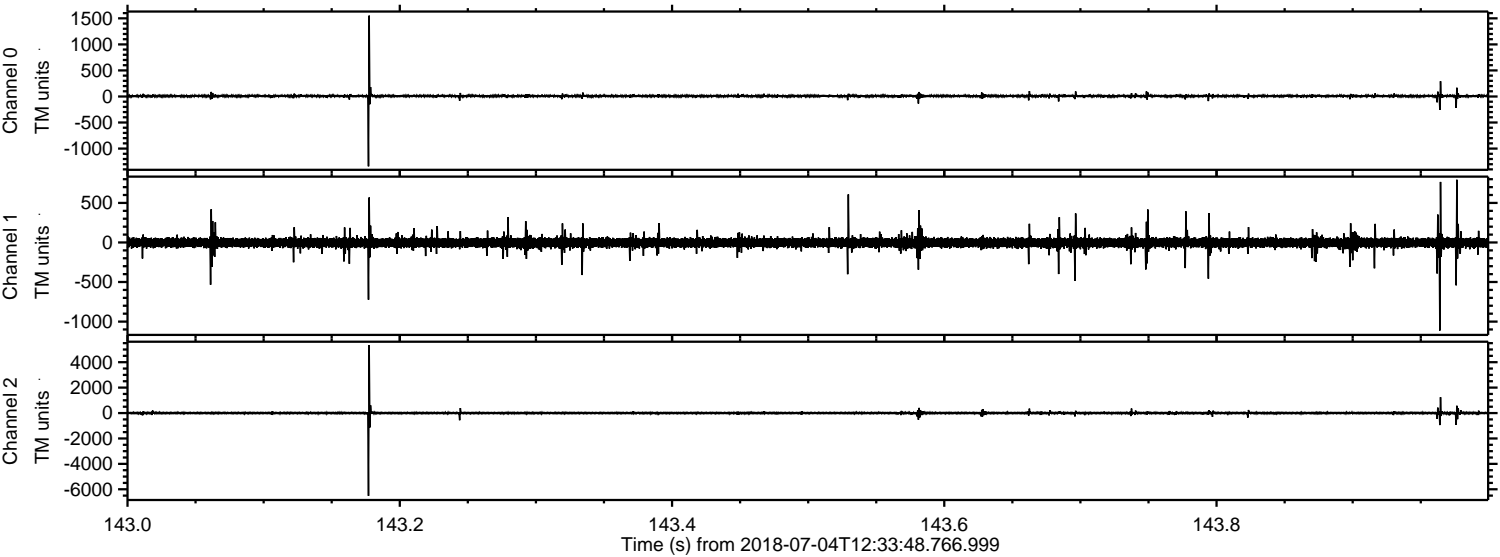

ELMAVAN 3D WAVEFORMS (Measured data sampled at 50 kHz) 50999 packets of 144 samples from 2018-07-04T12:33:48.766.999. Part 128/147

Processed Wed Jul 4 14:41:56 2018 by ELM ver.2012-10-06 from 001__elm20180704_123347__dat00.bin

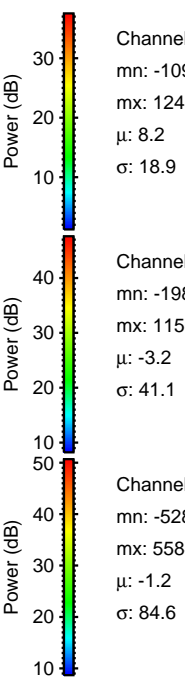
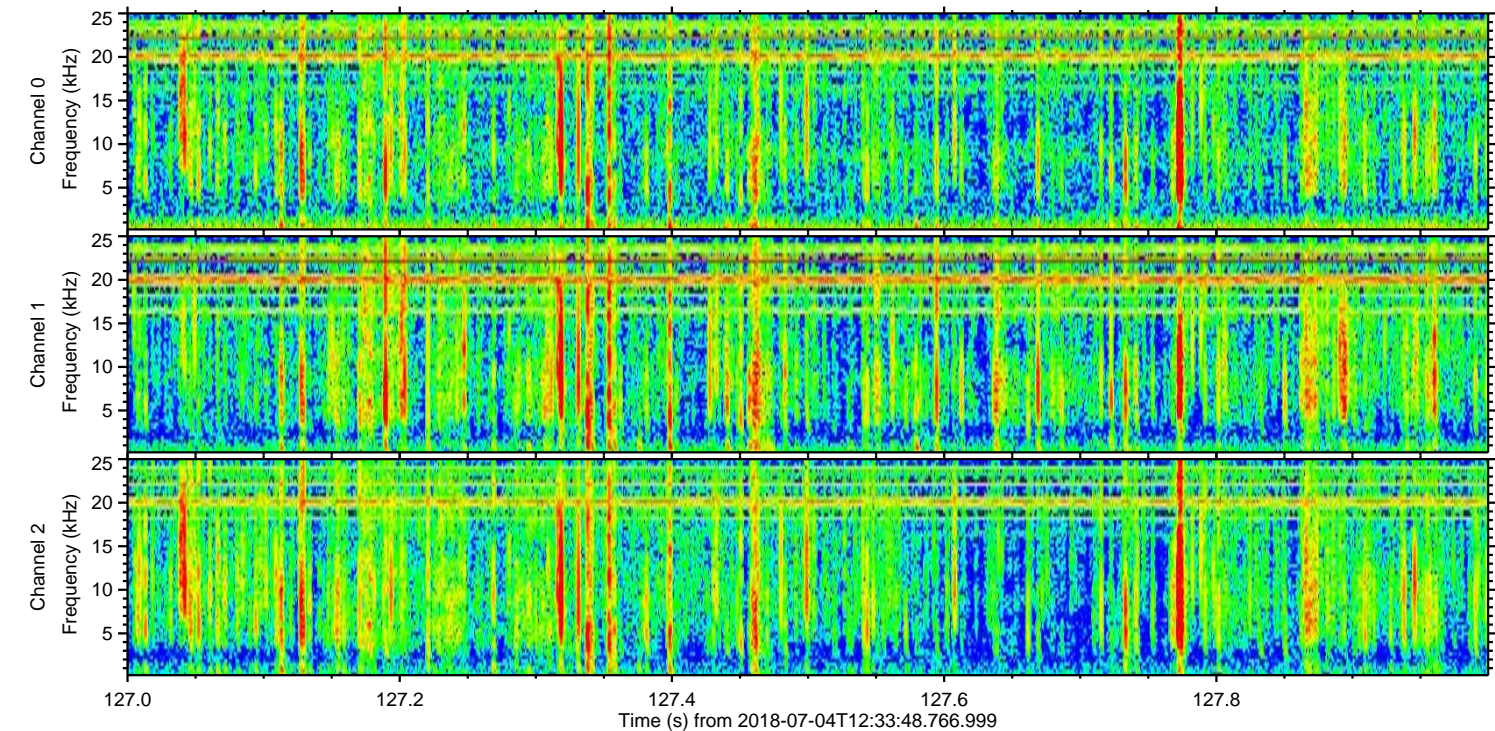
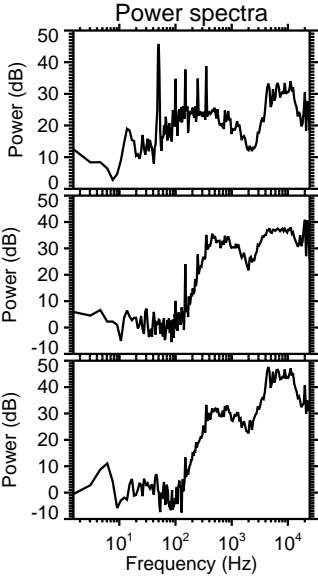
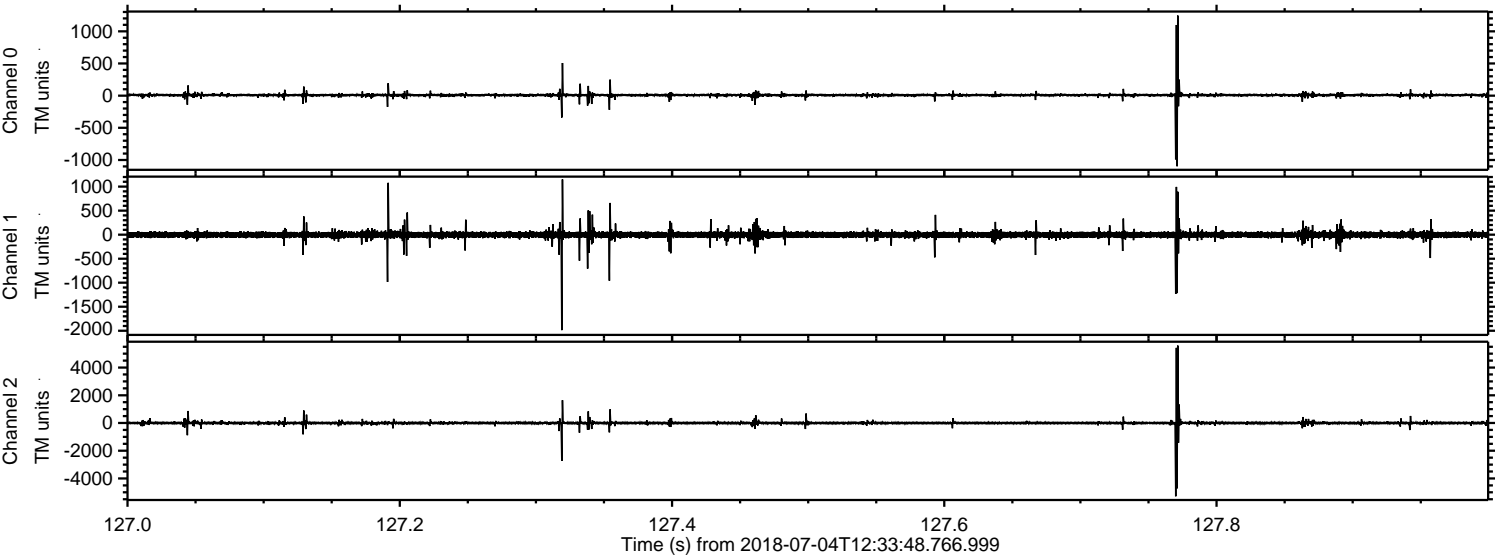

Channel 0
mn: -1098
mx: 1245
 μ : 8.2
 σ : 18.9

Channel 1
mn: -1987
mx: 1150
 μ : -3.2
 σ : 41.1

Channel 2
mn: -5289
mx: 5584
 μ : -1.2
 σ : 84.6

Processed Wed Jul 4 14:41:56 2018 by ELM ver.2012-10-06 from 001__elm20180704_123347__dat00.bin

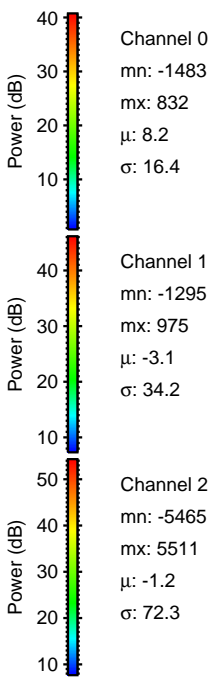
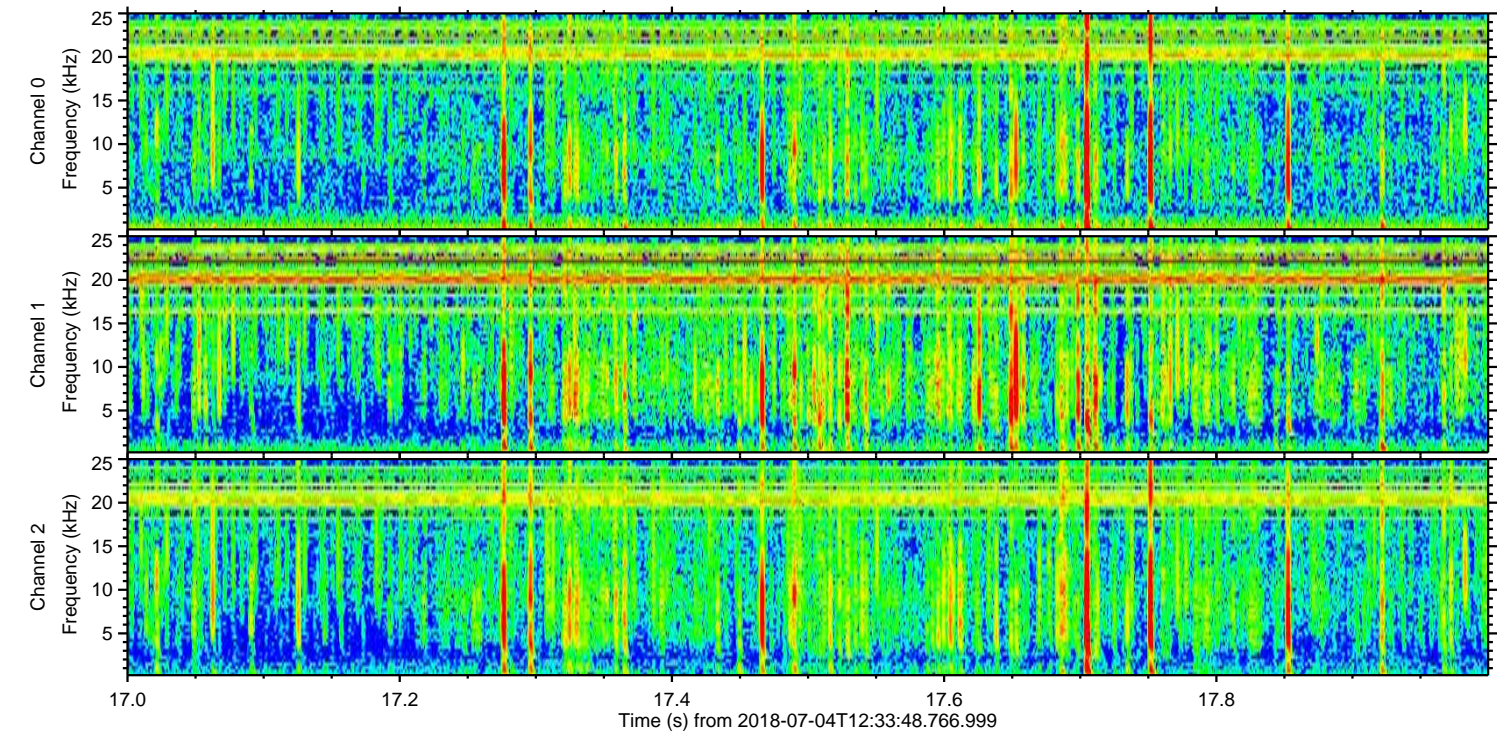
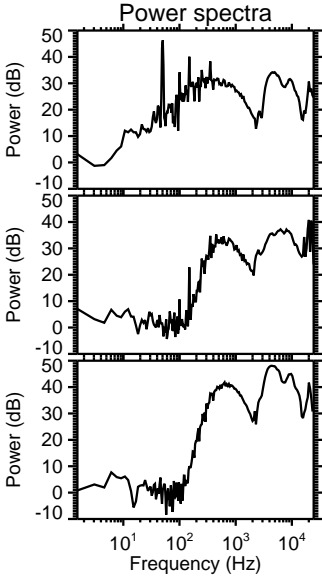
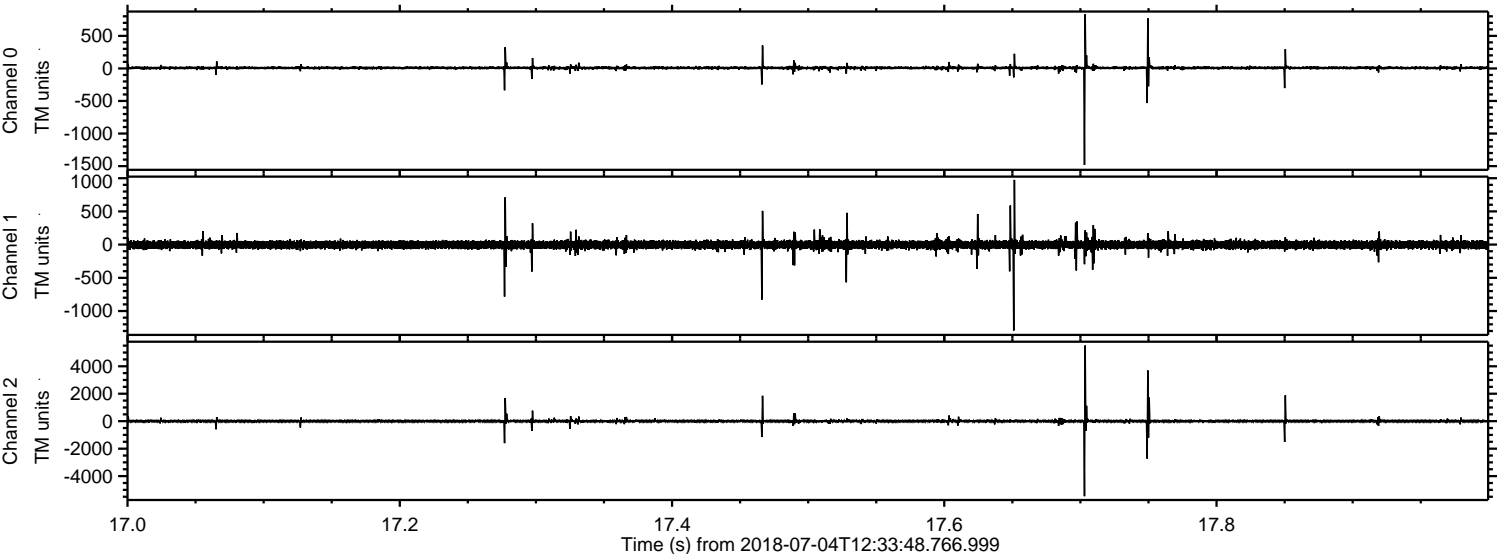

Processed Wed Jul 4 14:41:57 2018 by ELM ver.2012-10-06 from 001__elm20180704_123347__dat00.bin

