

ELMAVAN 3D WAVEFORMS (Measured data sampled at 50 kHz) 51000 packets of 144 samples from 2018-07-04T10:53:44.524.999.

Processed Wed Jul 4 13:02:04 2018 by ELM ver.2012-10-06 from 001__elm20180704_105343__dat00.bin

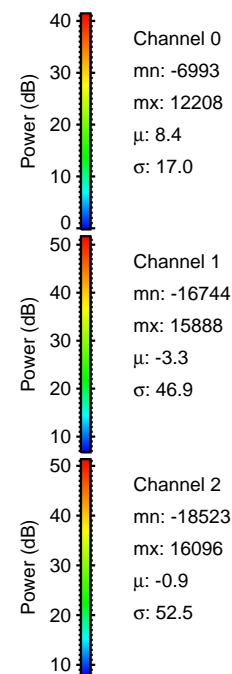

Processed Wed Jul 4 13:02:10 2018 by ELM ver.2012-10-06 from 001__elm20180704_105343__dat00.bin

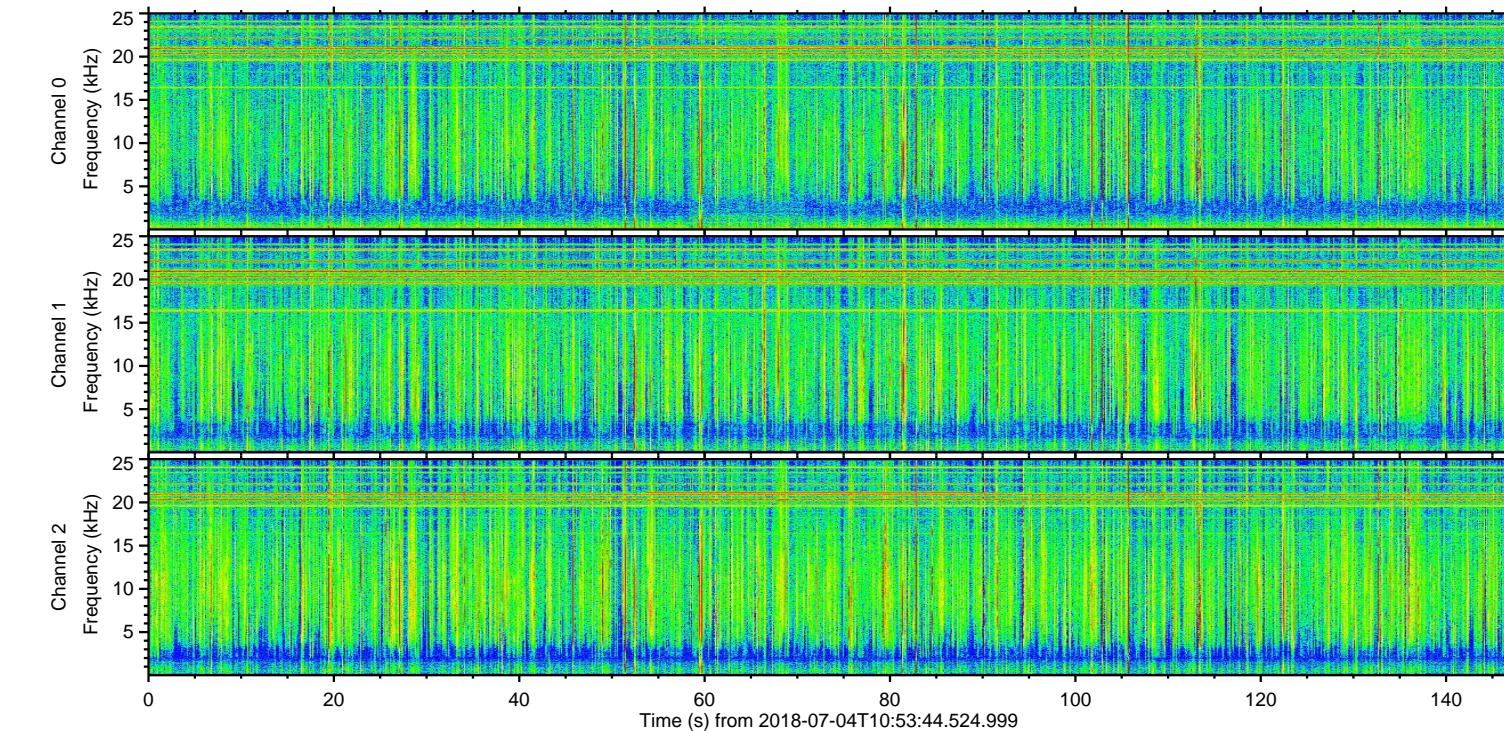
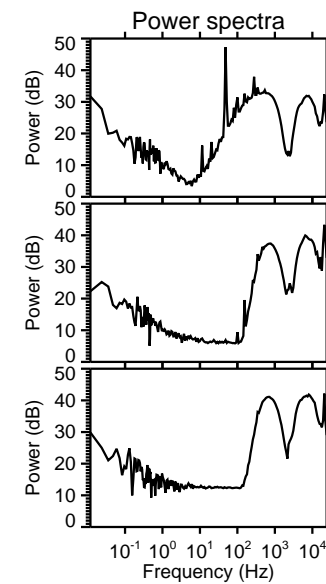
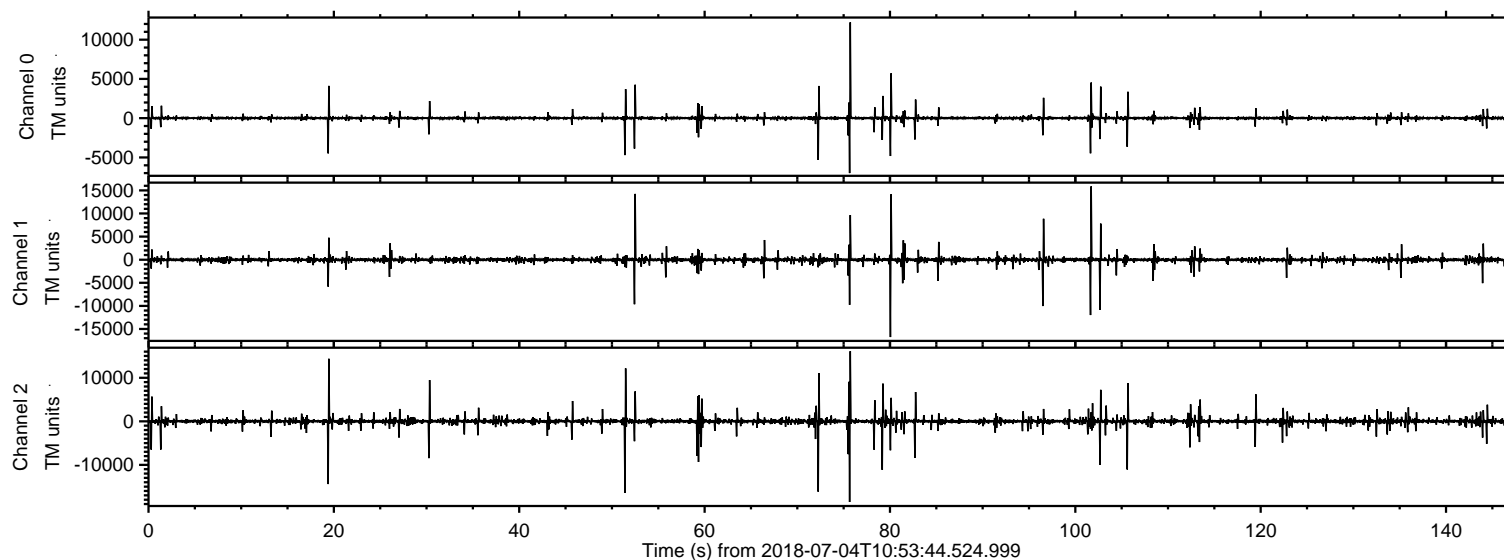
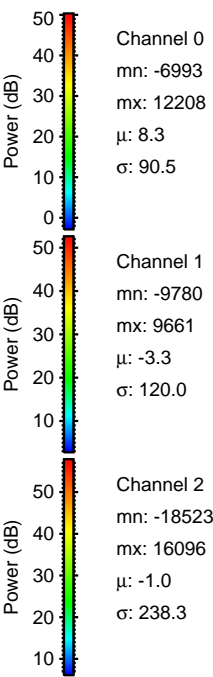
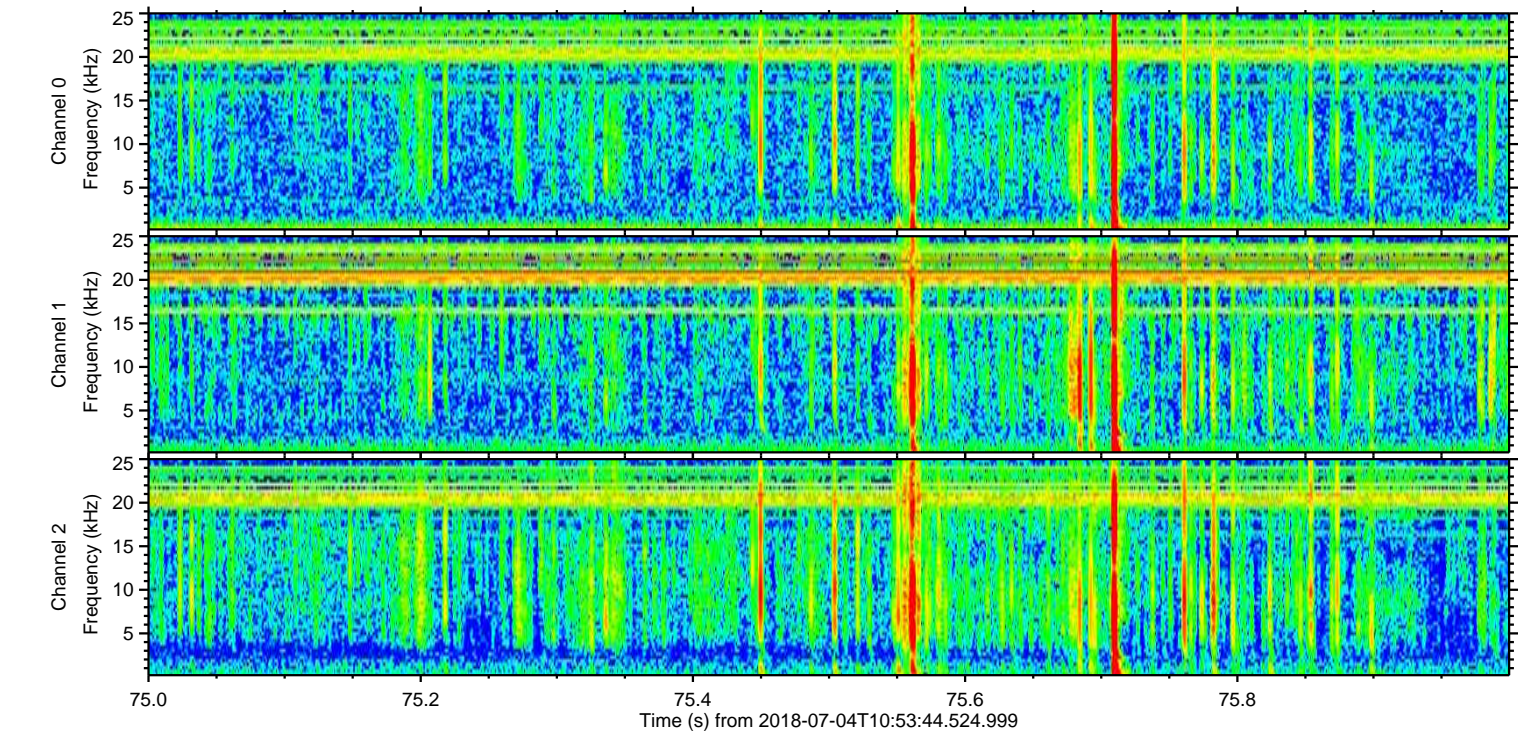
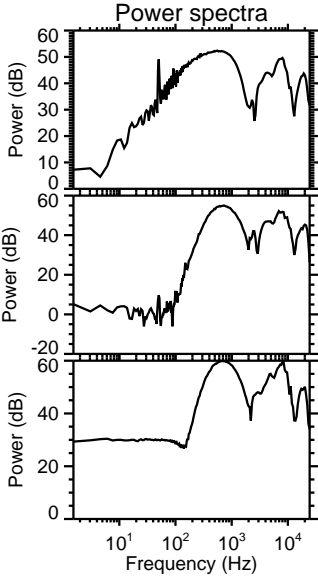
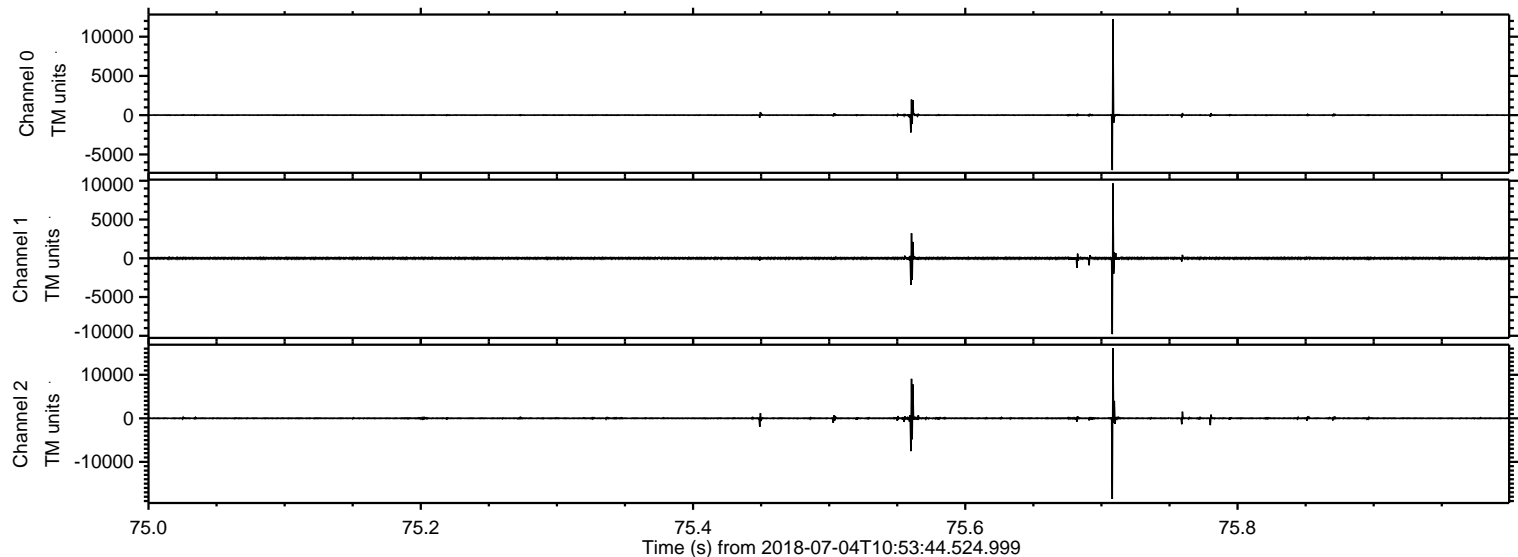

Processed Wed Jul 4 13:02:11 2018 by ELM ver.2012-10-06 from 001__elm20180704_105343__dat00.bin

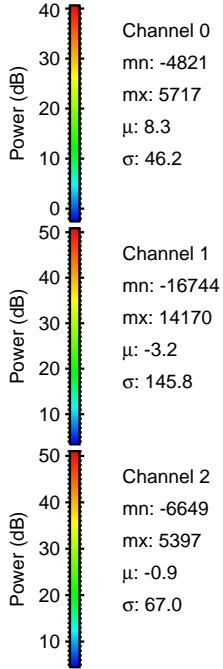
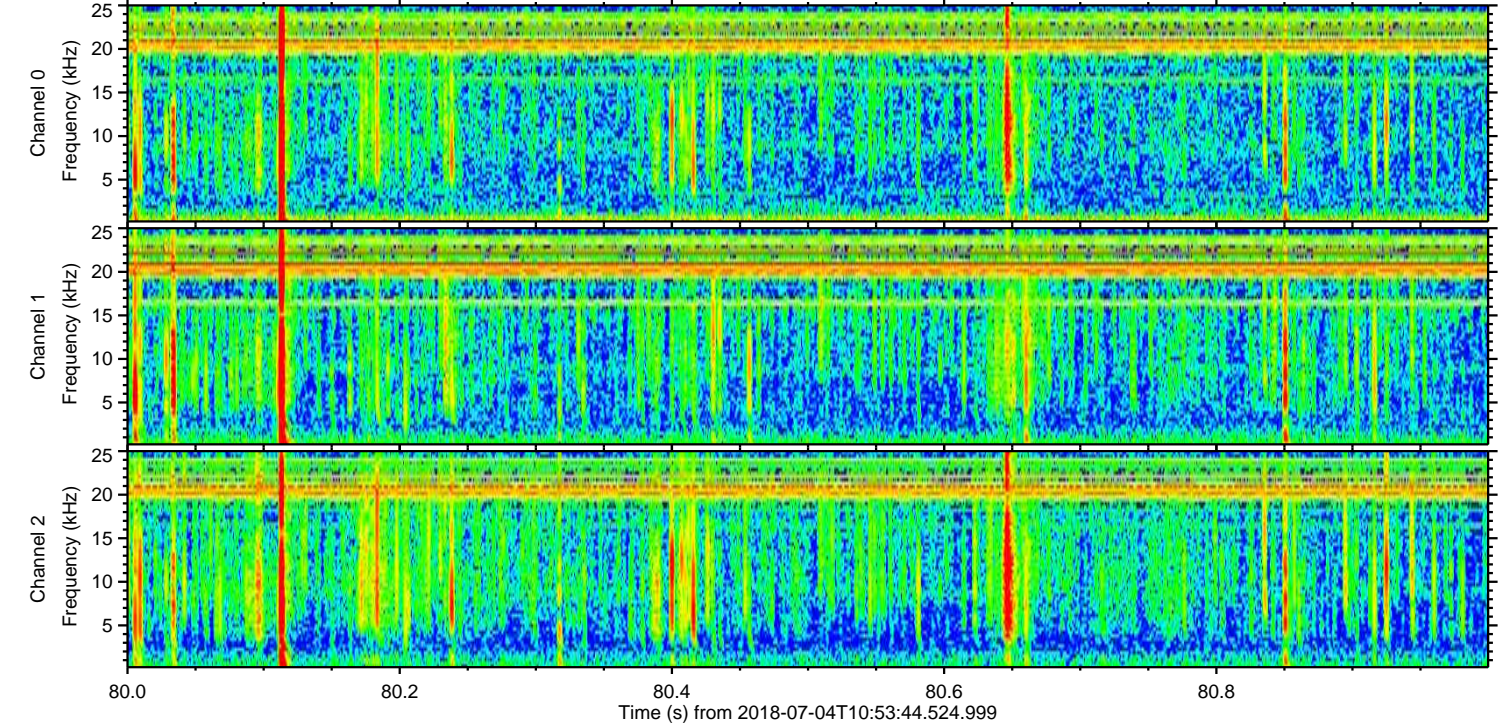
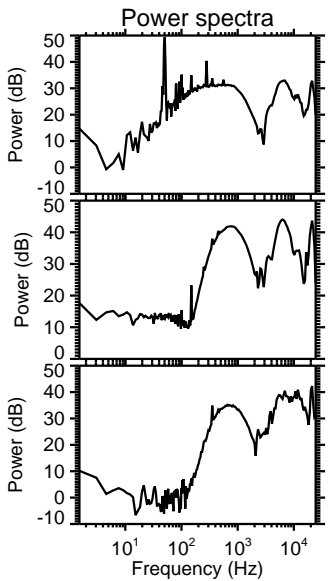
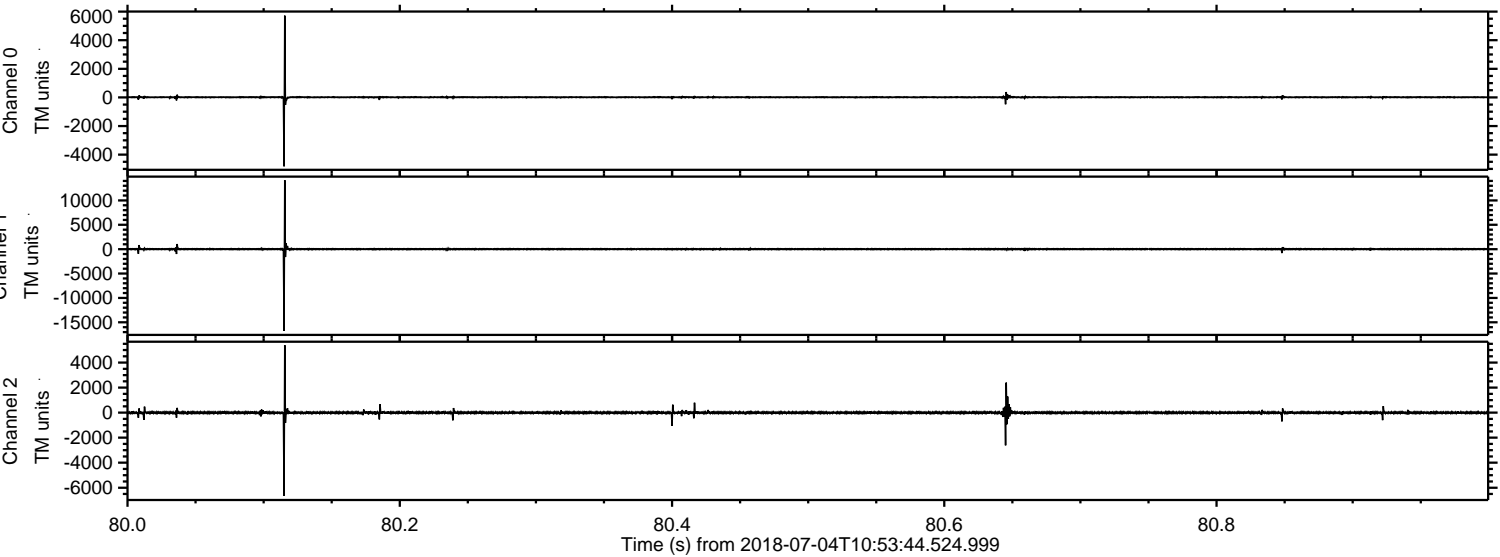

Processed Wed Jul 4 13:02:11 2018 by ELM ver.2012-10-06 from 001__elm20180704_105343__dat00.bin

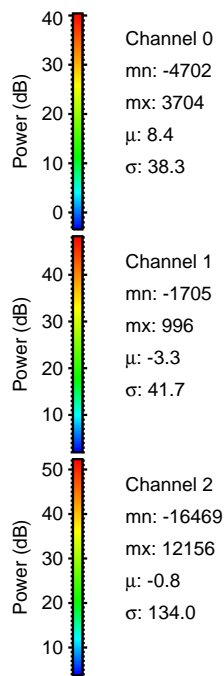
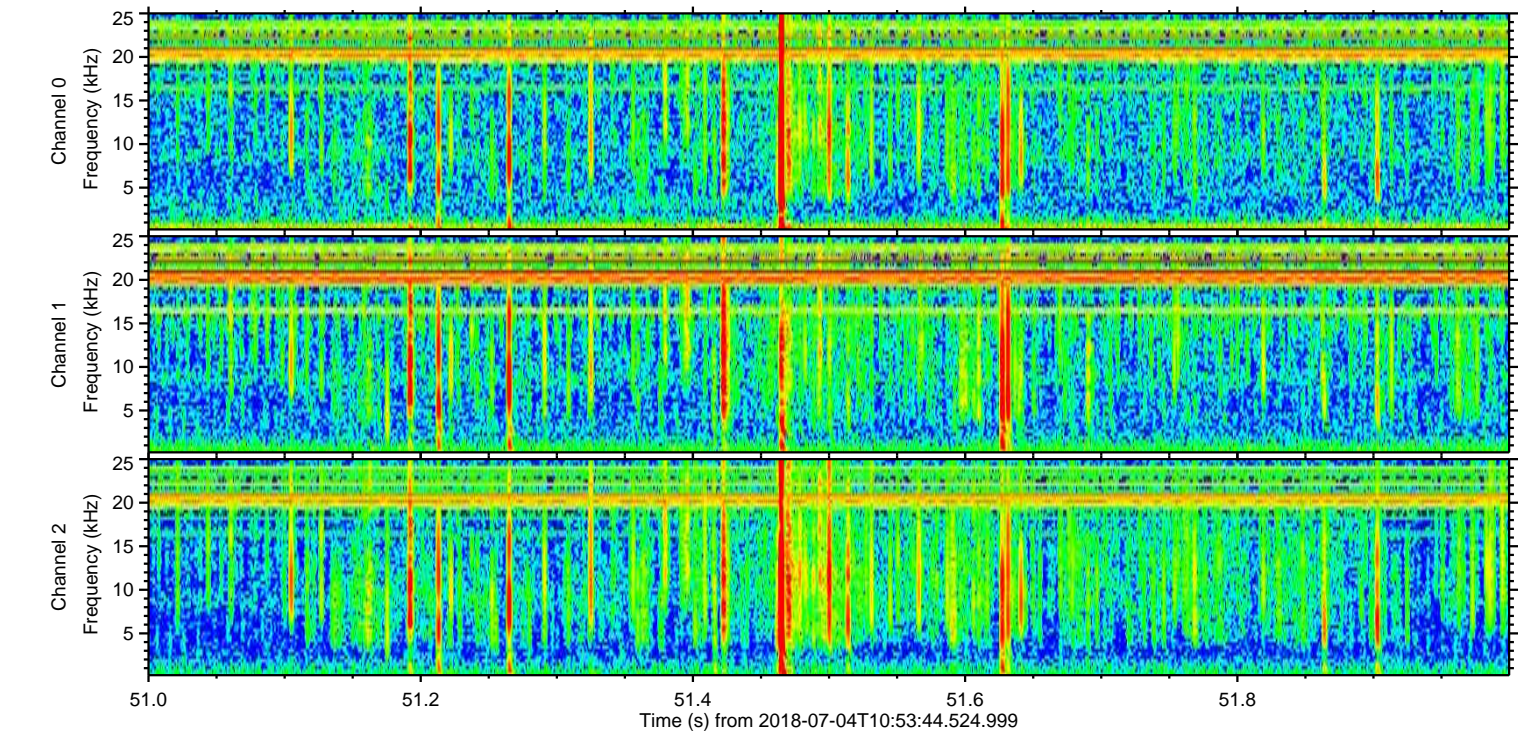
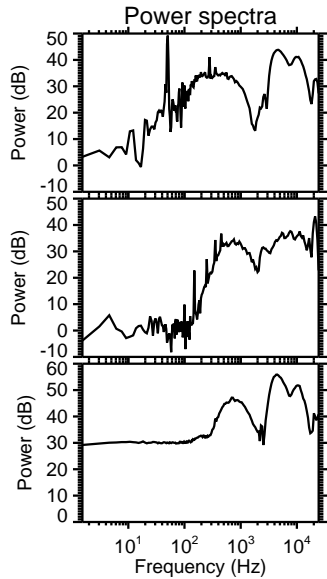
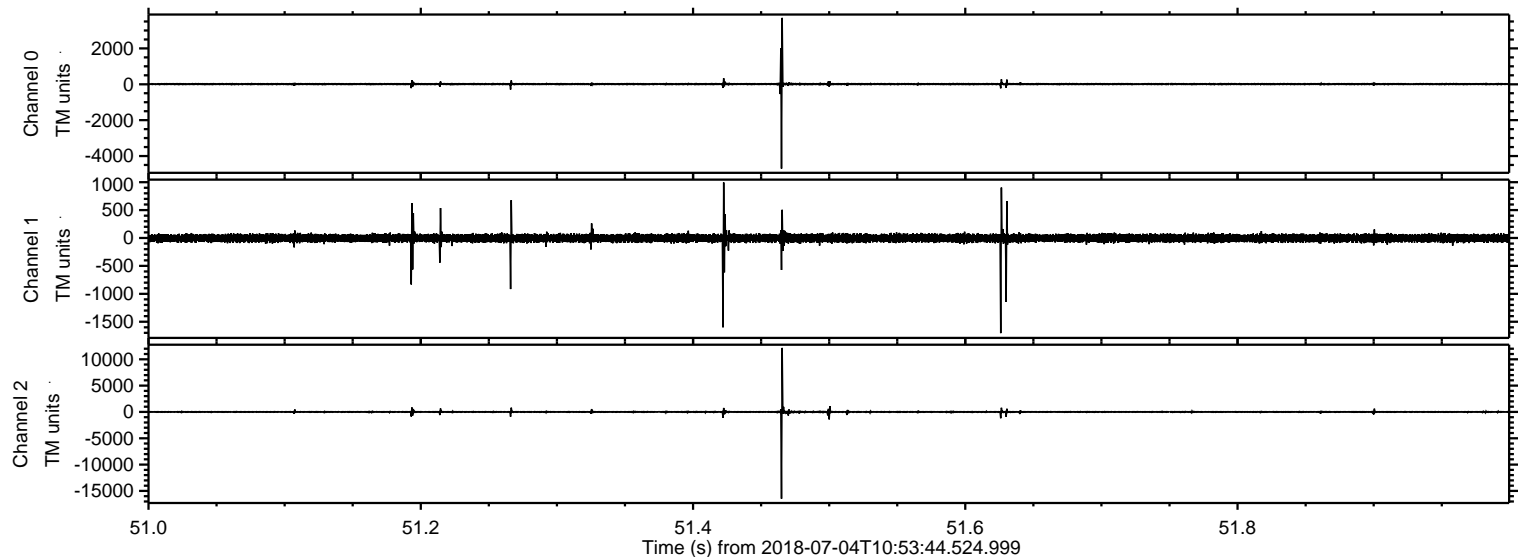

Processed Wed Jul 4 13:02:12 2018 by ELM ver.2012-10-06 from 001__elm20180704_105343__dat00.bin

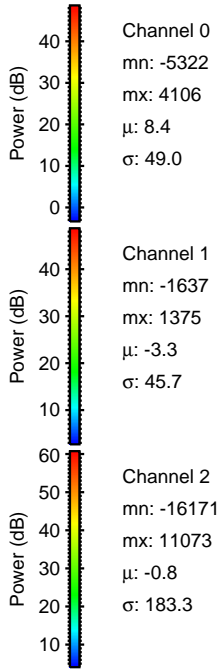
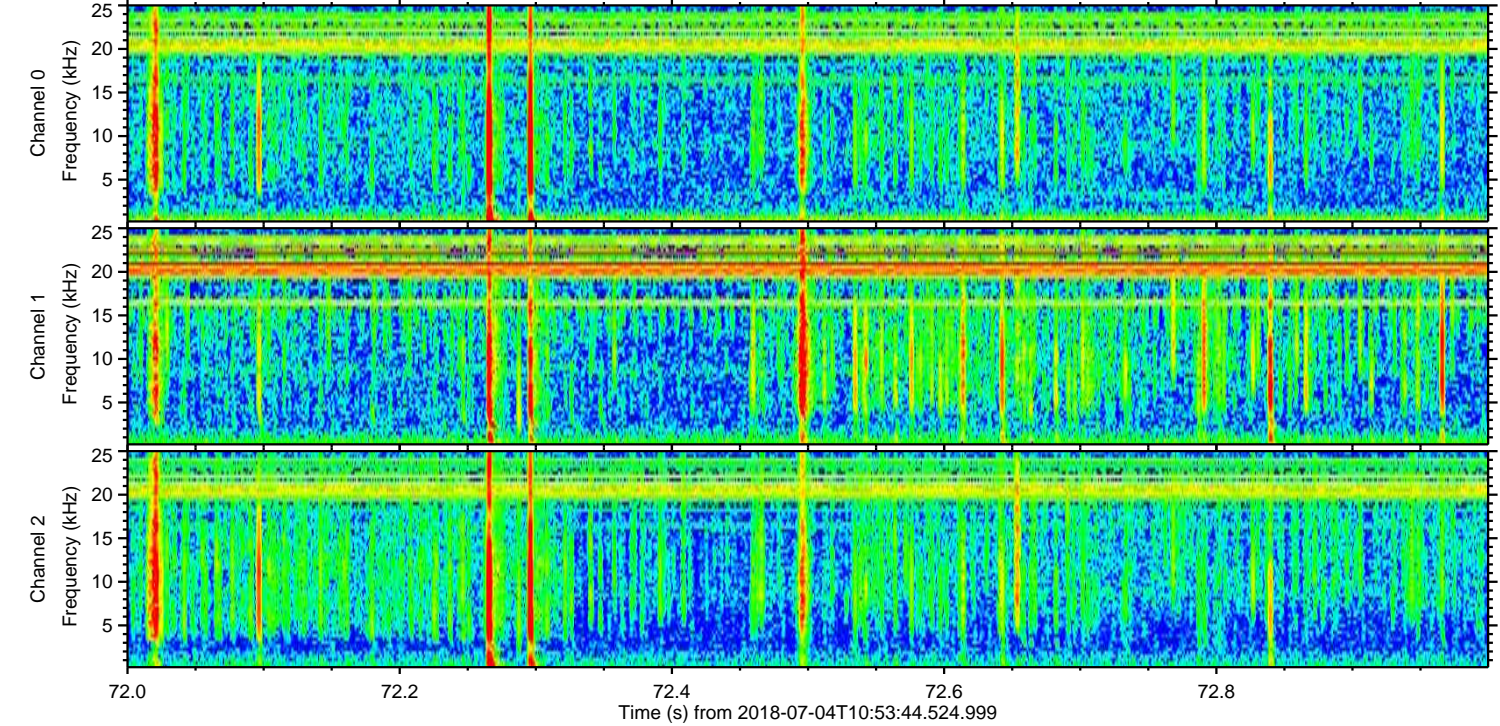
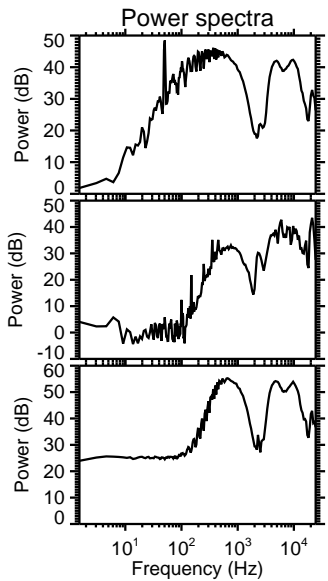
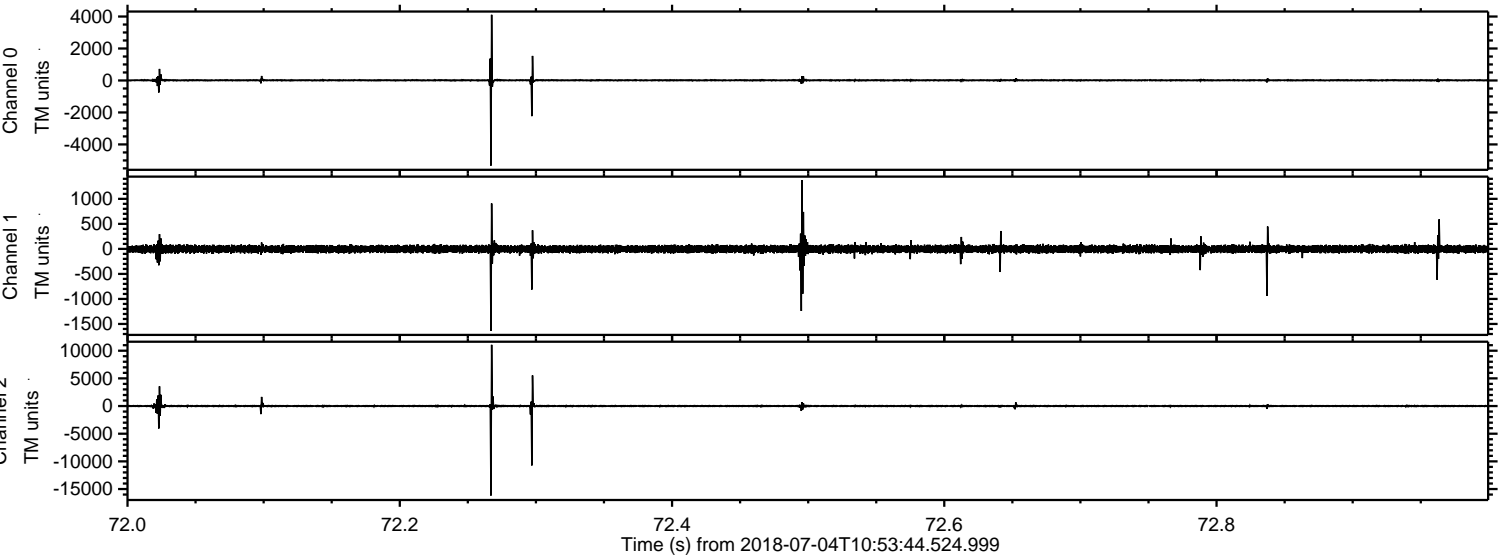

Channel 0
mn: -5322
mx: 4106
 μ : 8.4
 σ : 49.0

Channel 1
mn: -1637
mx: 1375
 μ : -3.3
 σ : 45.7

Channel 2
mn: -16171
mx: 11073
 μ : -0.8
 σ : 183.3

ELMAVAN 3D WAVEFORMS (Measured data sampled at 50 kHz) 51000 packets of 144 samples from 2018-07-04T10:53:44.524.999. Part 102/147

Processed Wed Jul 4 13:02:13 2018 by ELM ver.2012-10-06 from 001__elm20180704_105343__dat00.bin

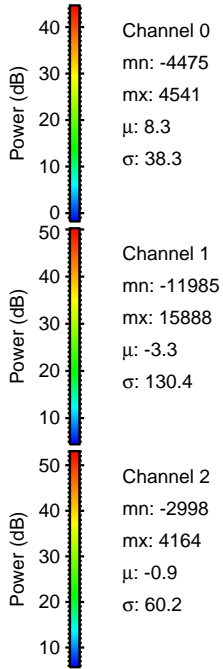
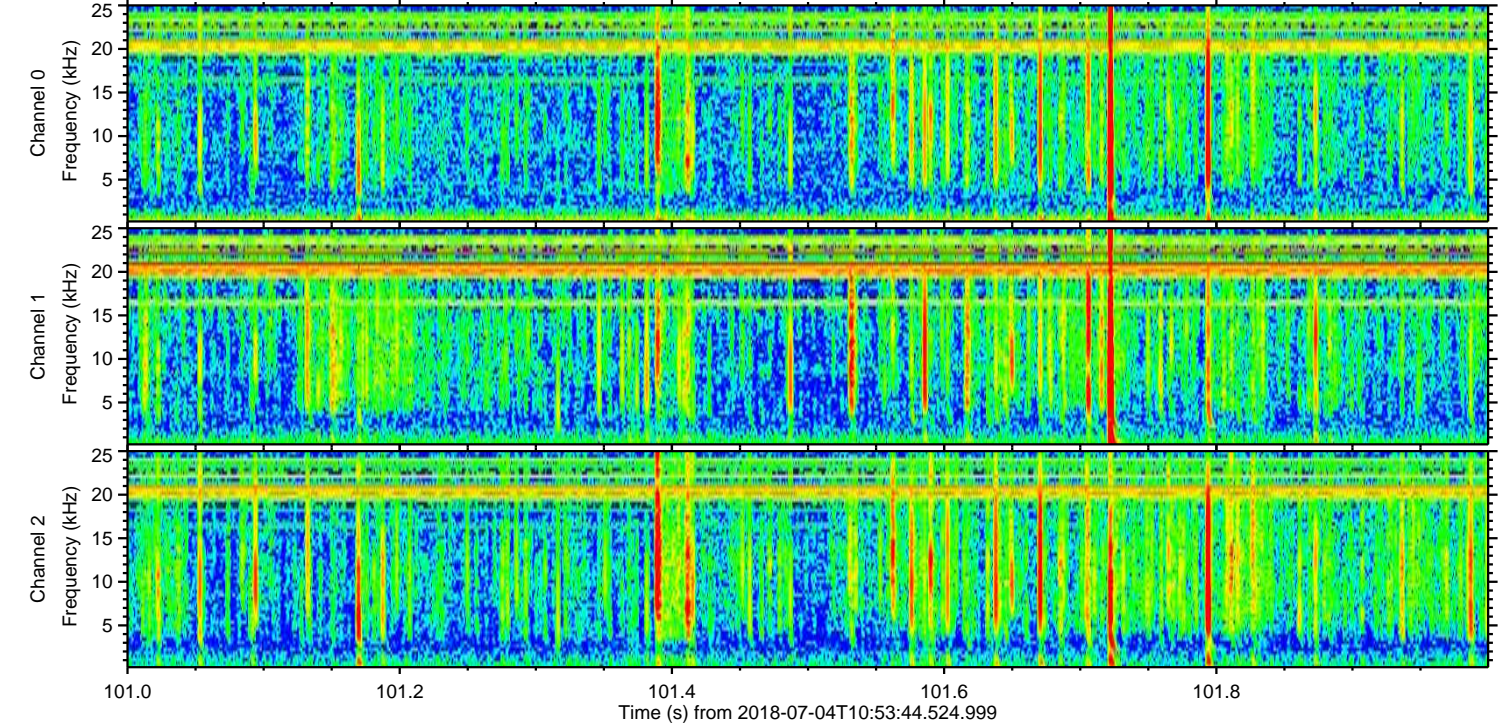
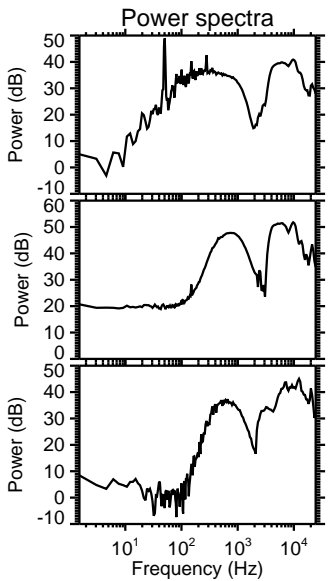
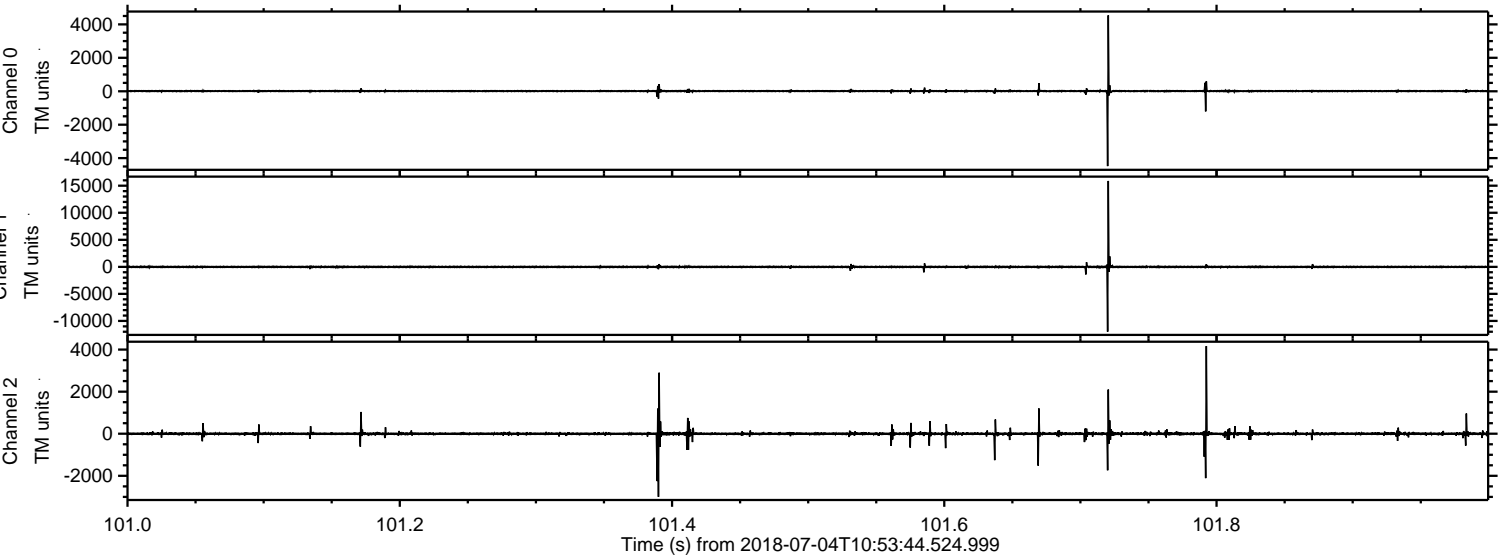

Processed Wed Jul 4 13:02:13 2018 by ELM ver.2012-10-06 from 001__elm20180704_105343__dat00.bin

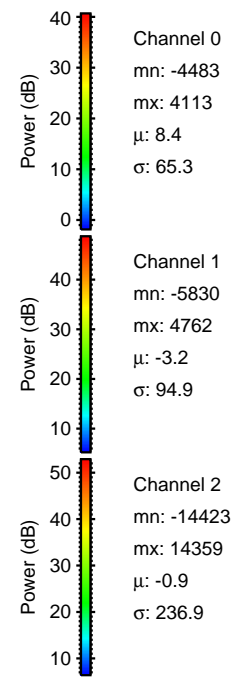
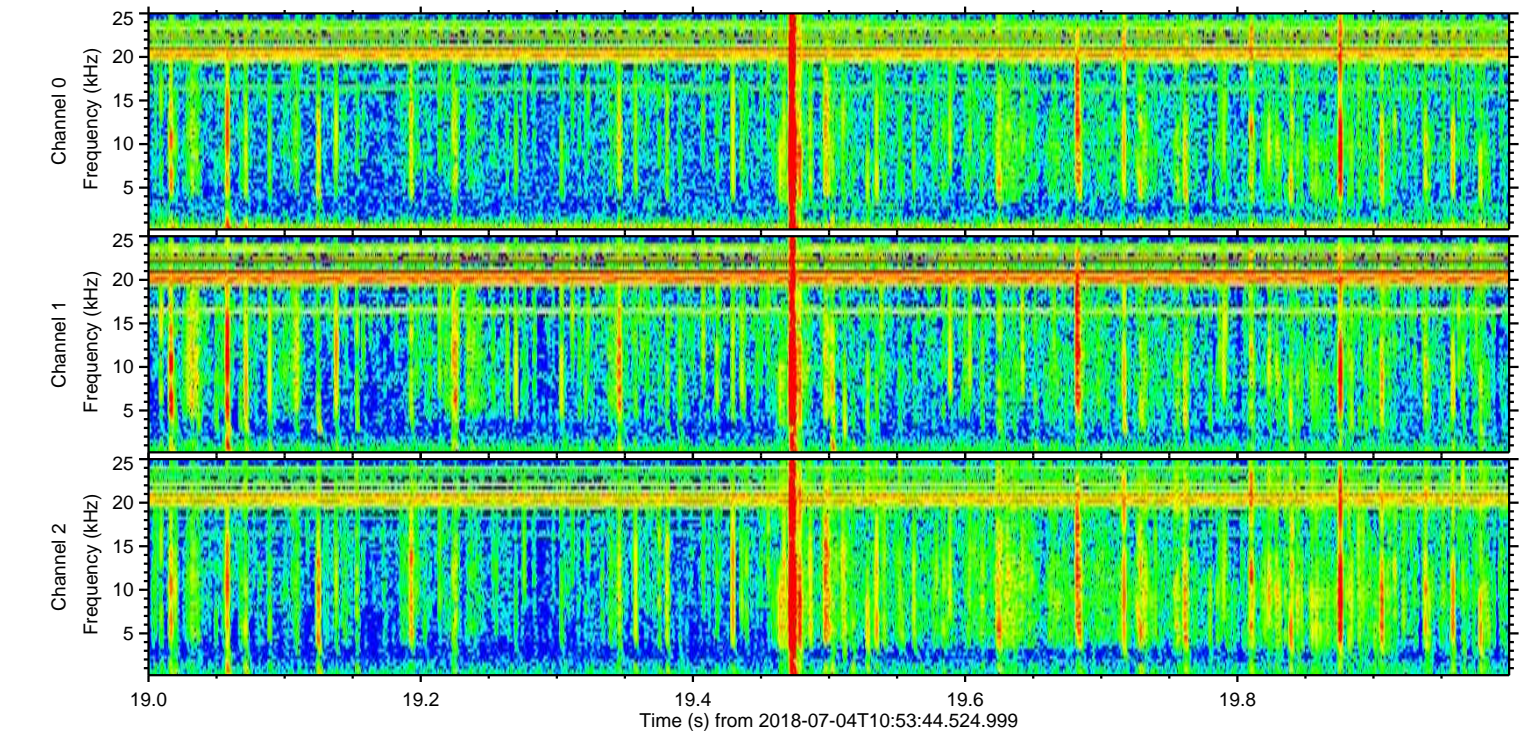
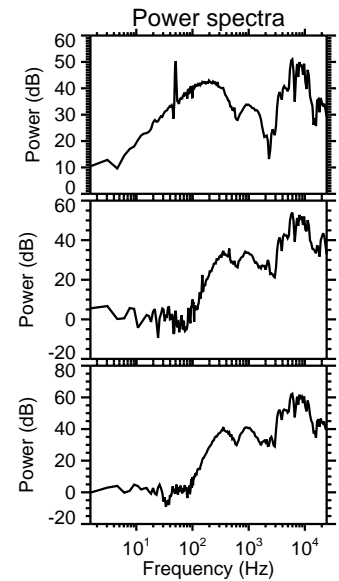
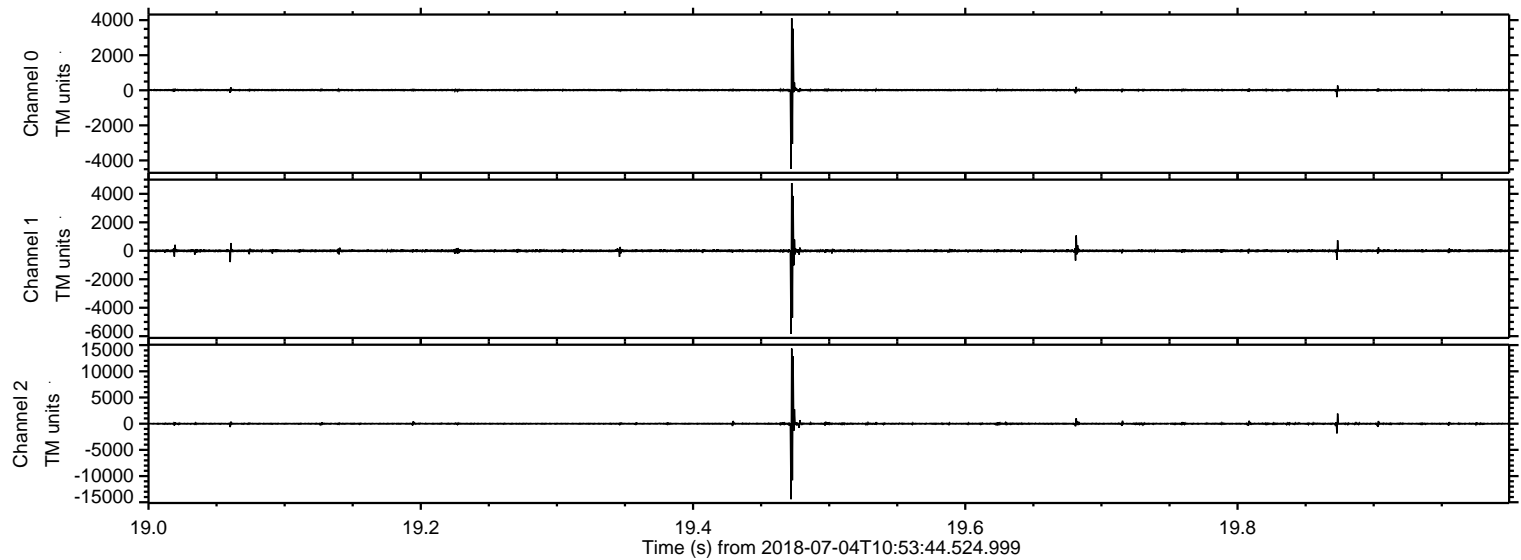

Processed Wed Jul 4 13:02:14 2018 by ELM ver.2012-10-06 from 001__elm20180704_105343__dat00.bin

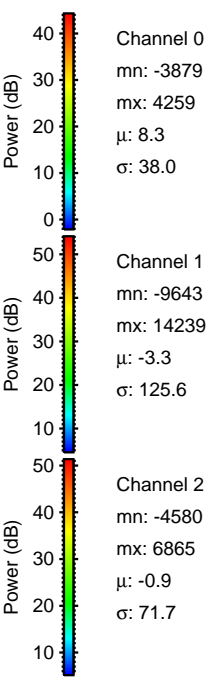
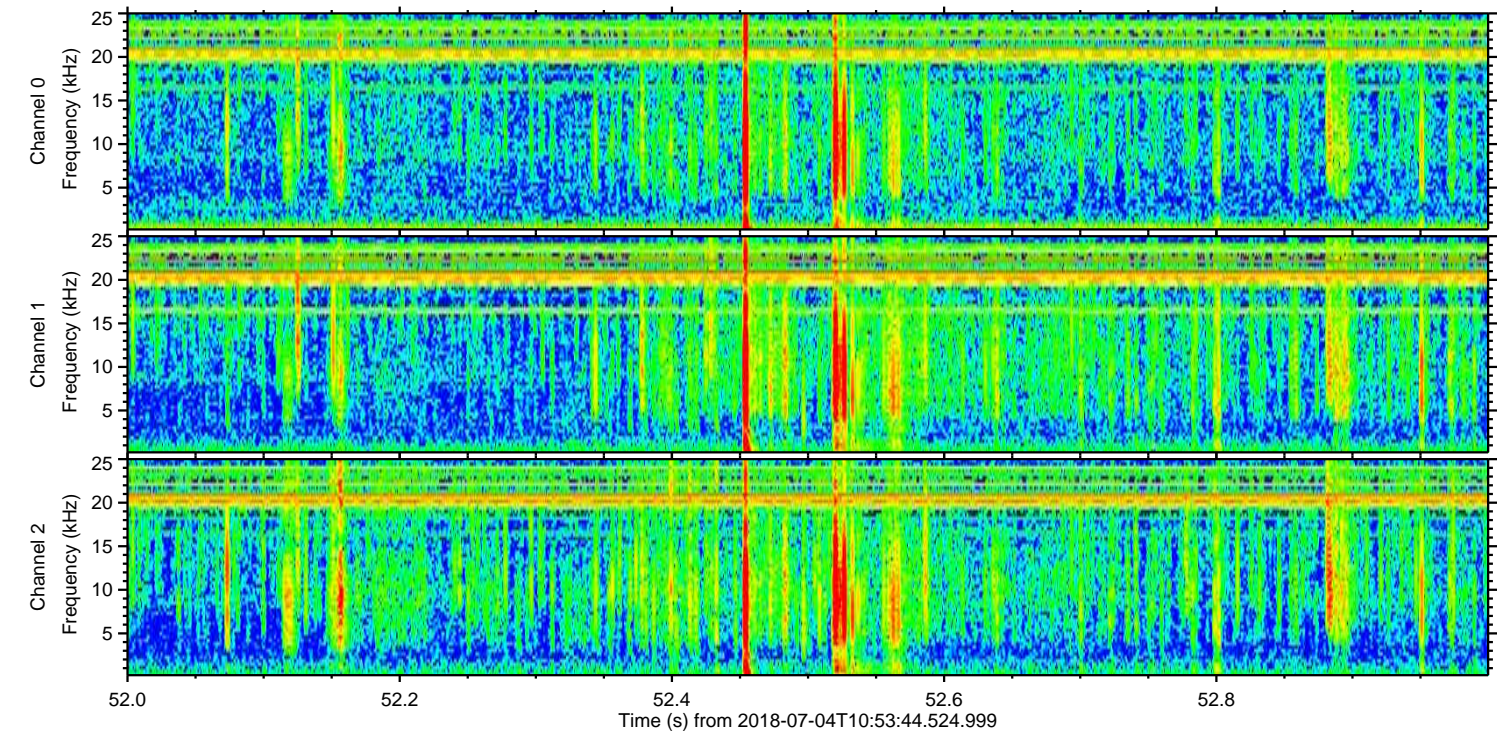
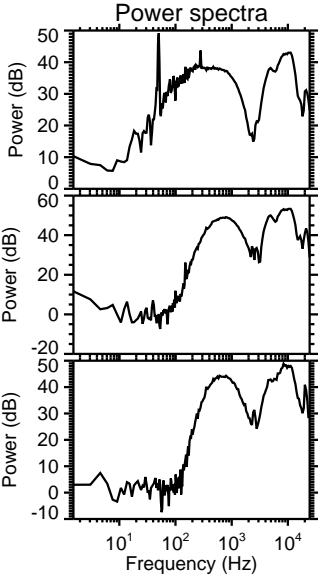
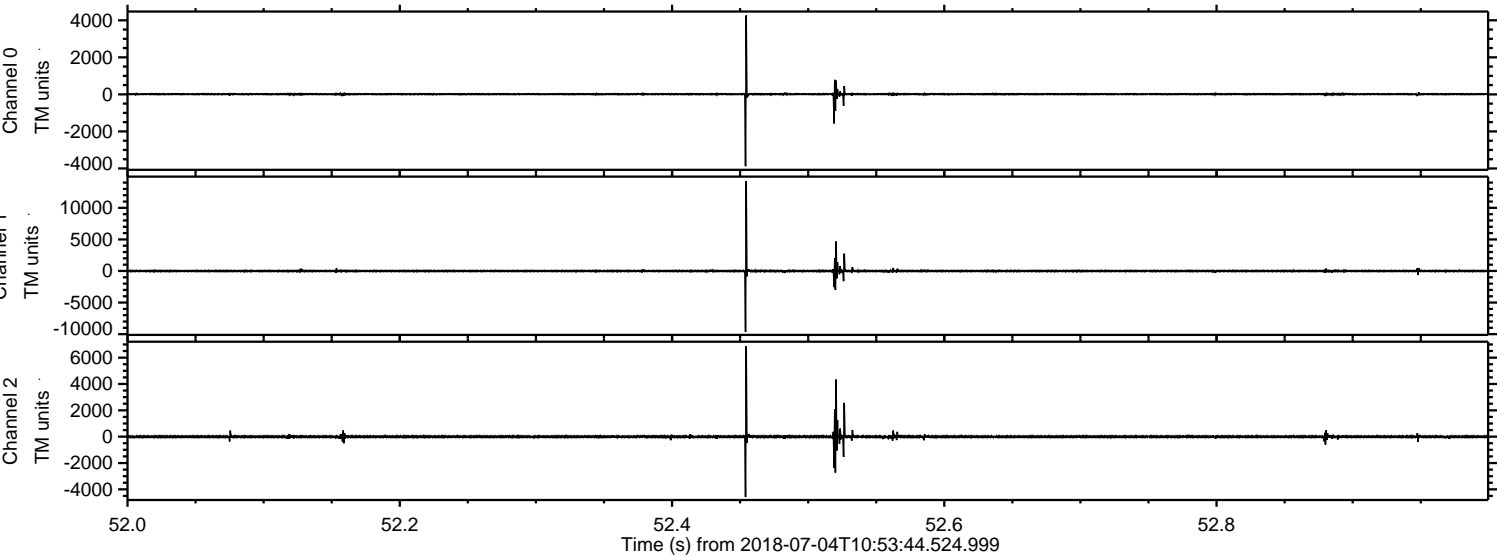

Processed Wed Jul 4 13:02:14 2018 by ELM ver.2012-10-06 from 001__elm20180704_105343__dat00.bin

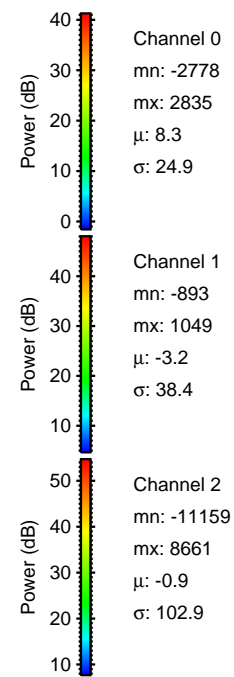
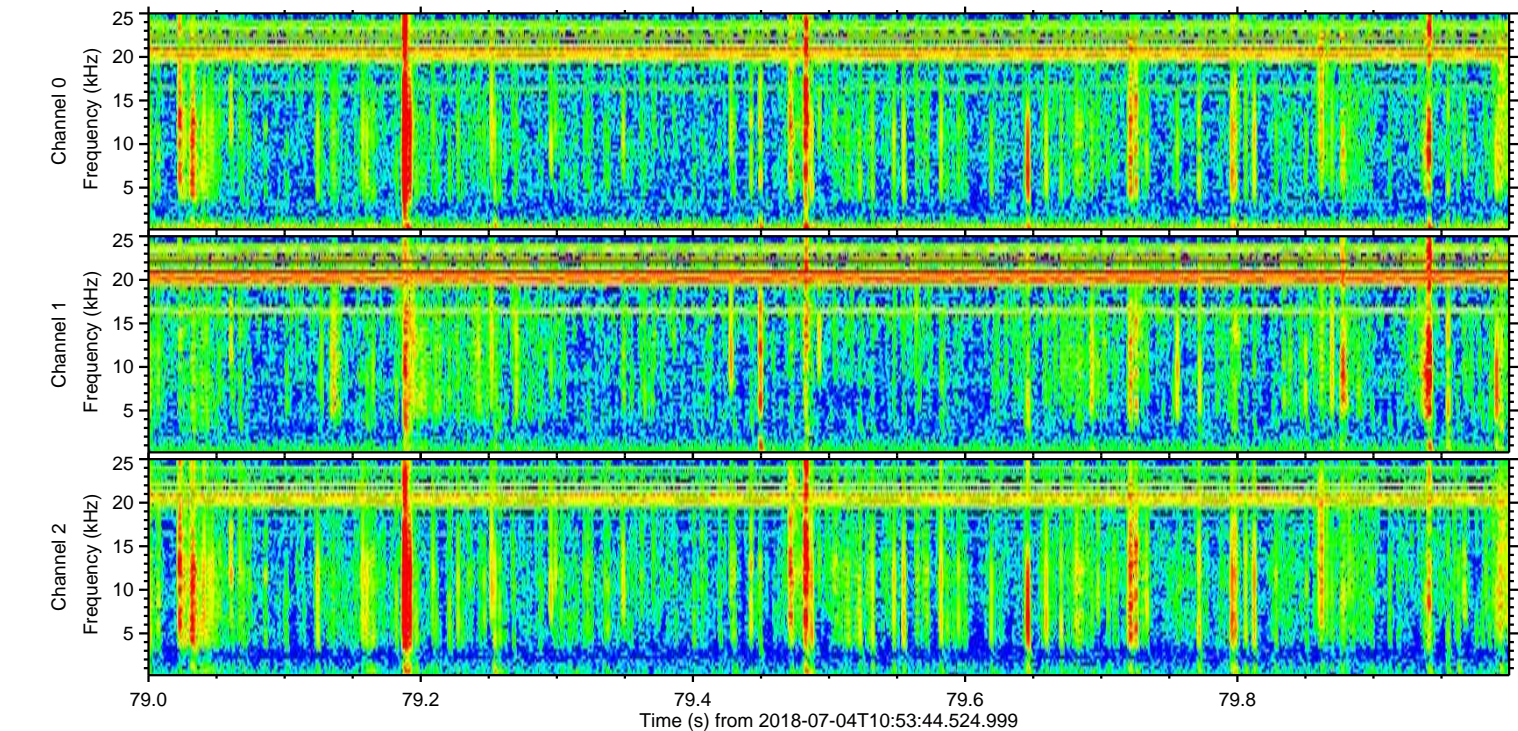
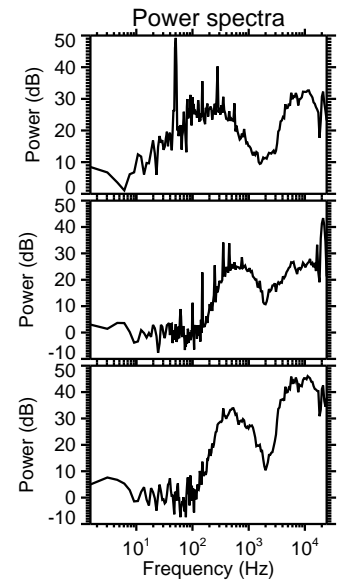
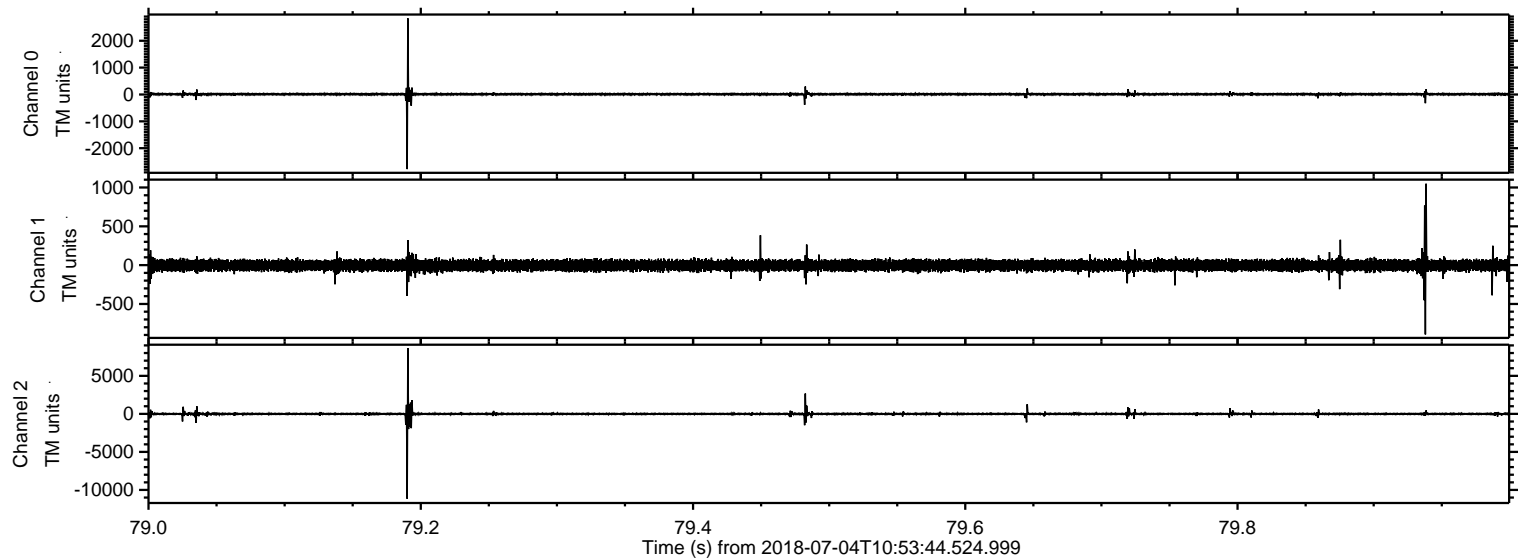

ELMAVAN 3D WAVEFORMS (Measured data sampled at 50 kHz) 51000 packets of 144 samples from 2018-07-04T10:53:44.524.999. Part 106/147

Processed Wed Jul 4 13:02:15 2018 by ELM ver.2012-10-06 from 001__elm20180704_105343__dat00.bin

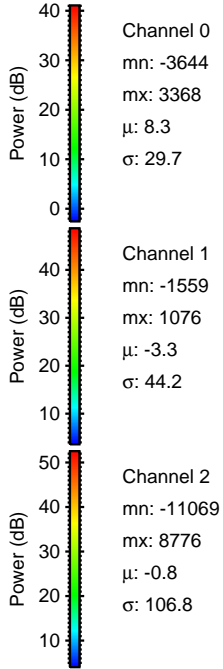
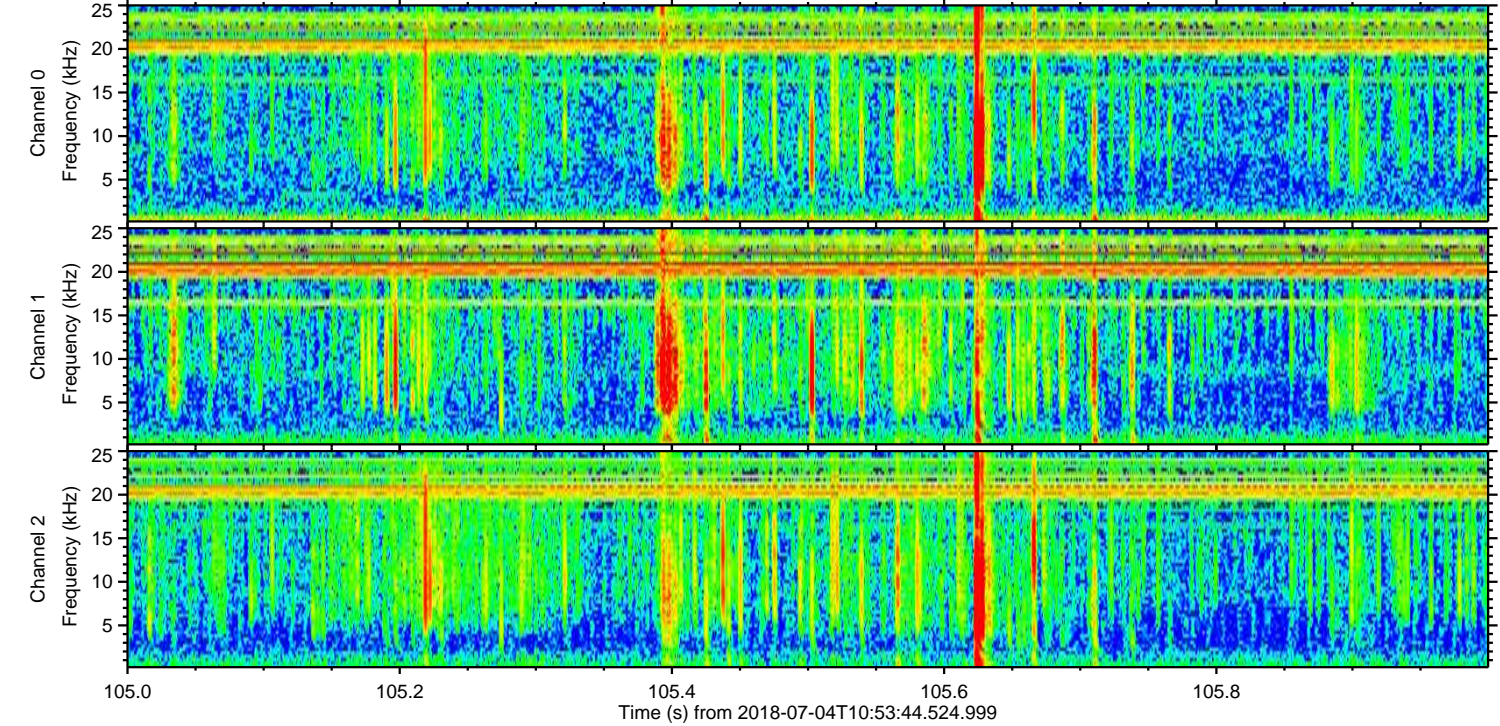
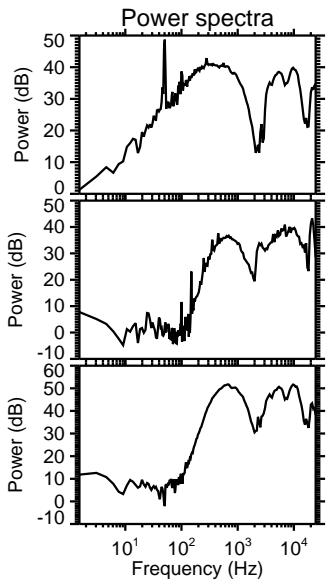
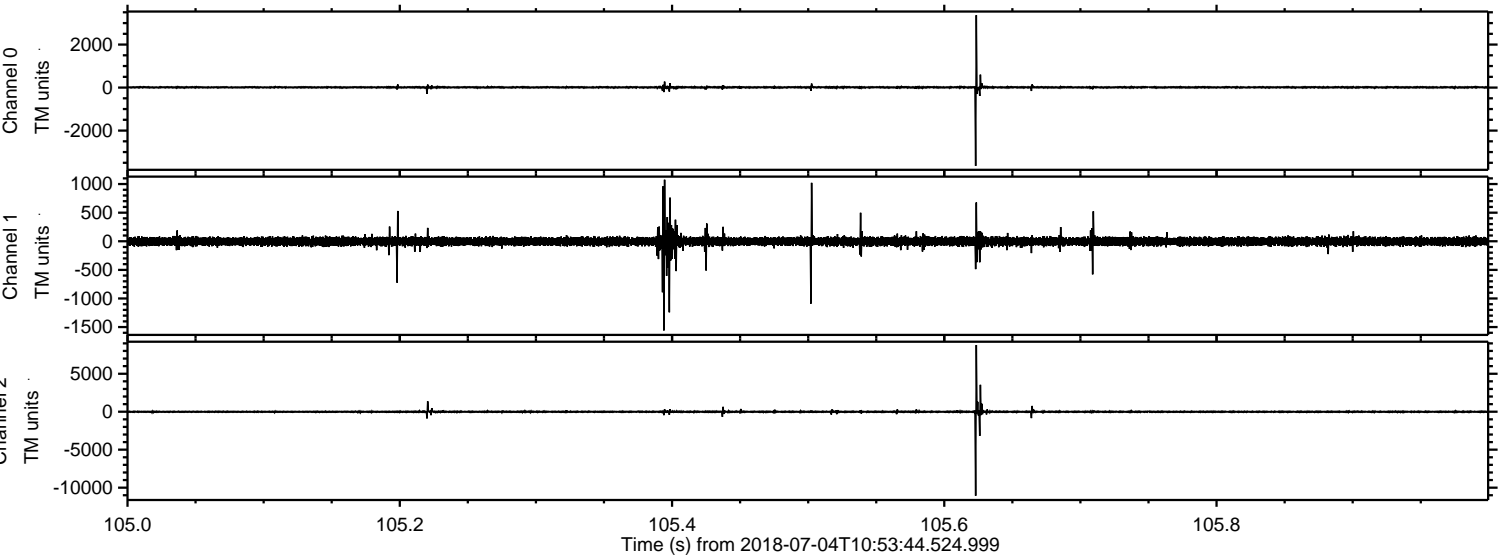

Channel 0
mn: -3644
mx: 3368
 μ : 8.3
 σ : 29.7

Channel 1
mn: -1559
mx: 1076
 μ : -3.3
 σ : 44.2

Channel 2
mn: -11069
mx: 8776
 μ : -0.8
 σ : 106.8

Processed Wed Jul 4 13:02:16 2018 by ELM ver.2012-10-06 from 001__elm20180704_105343__dat00.bin

