

# ELMAVAN 3D WAVEFORMS (Measured data sampled at 50 kHz) 51000 packets of 144 samples from 2018-07-04T06:43:33.943.999.

Processed Wed Jul 4 08:51:46 2018 by ELM ver.2012-10-06 from 001\_\_elm20180704\_064332\_\_dat00.bin

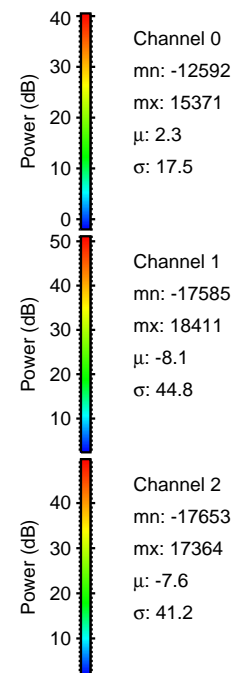

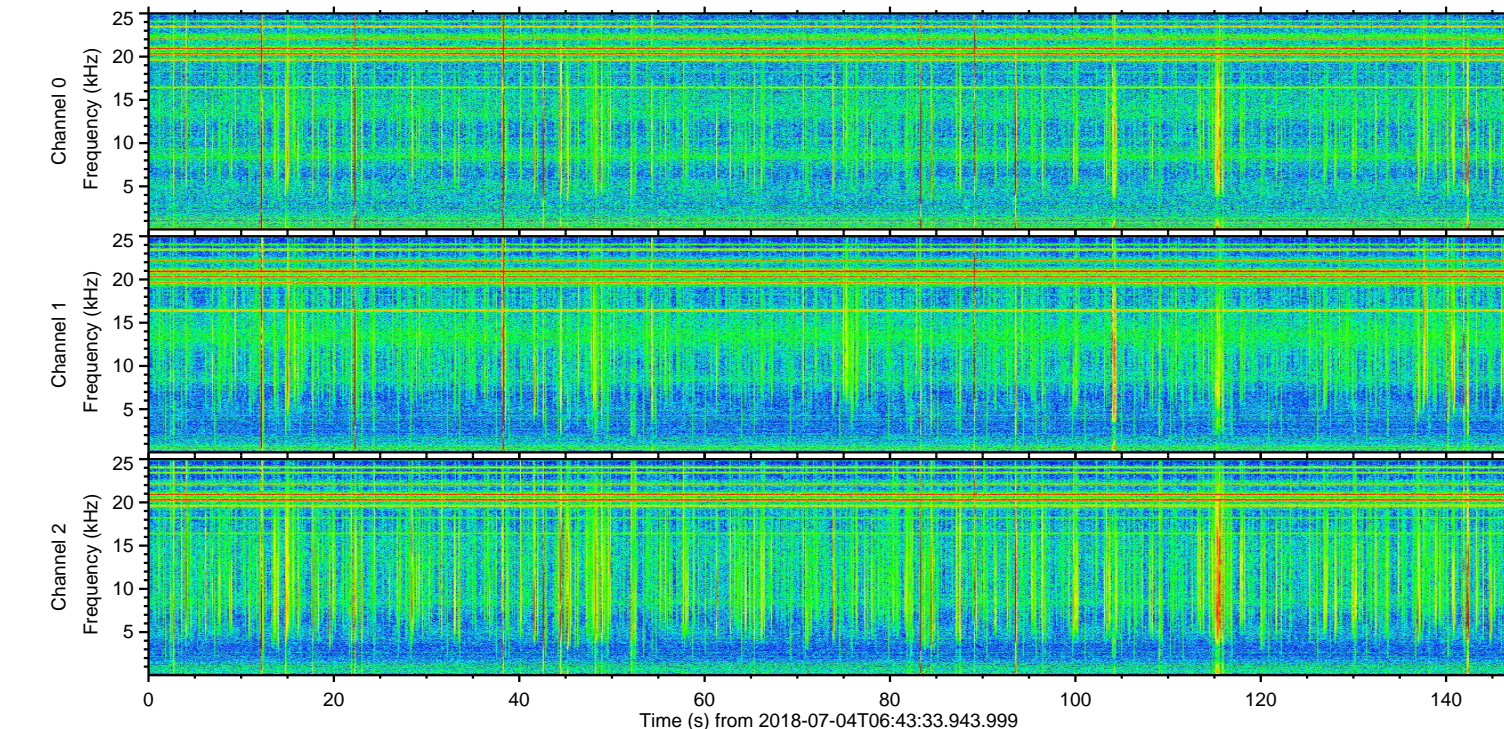
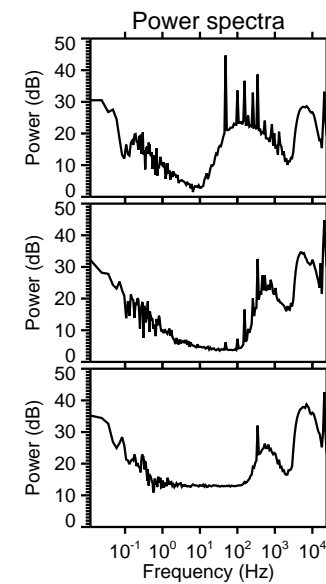
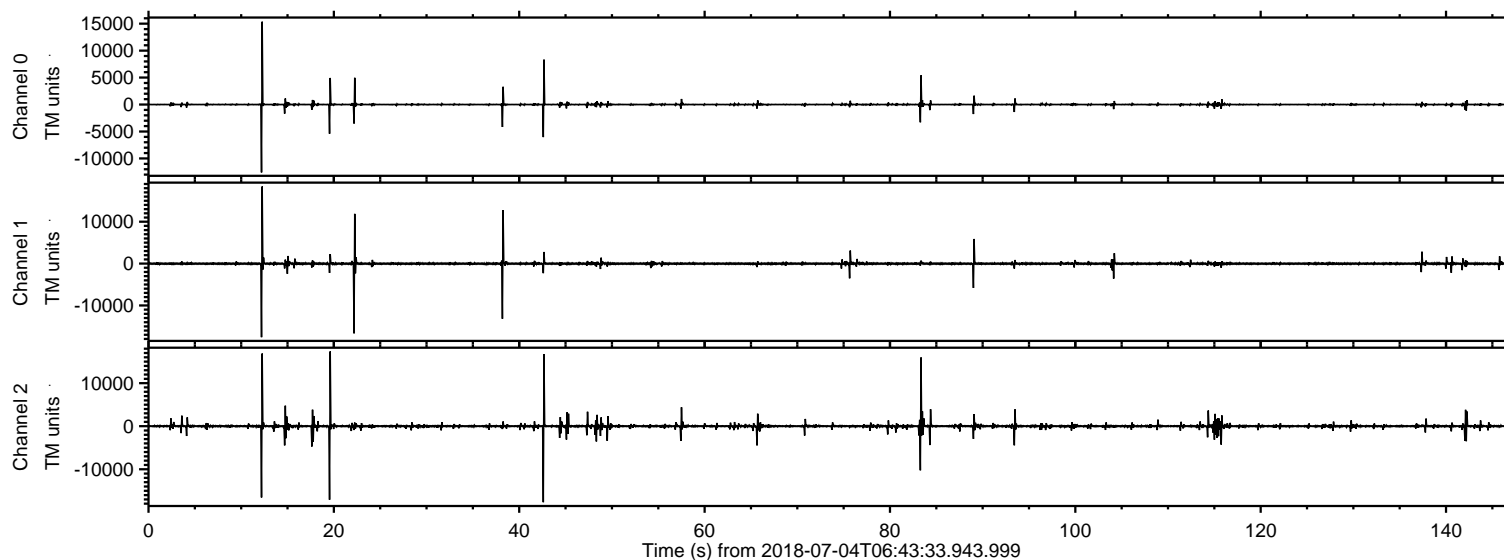

Processed Wed Jul 4 08:51:52 2018 by ELM ver.2012-10-06 from 001\_\_elm20180704\_064332\_\_dat00.bin

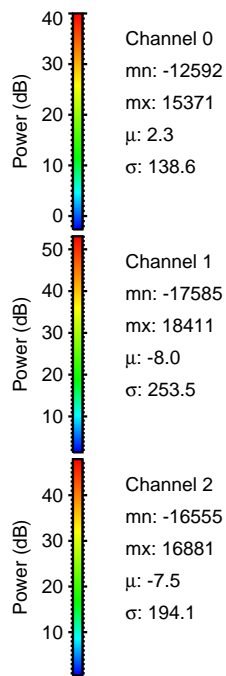
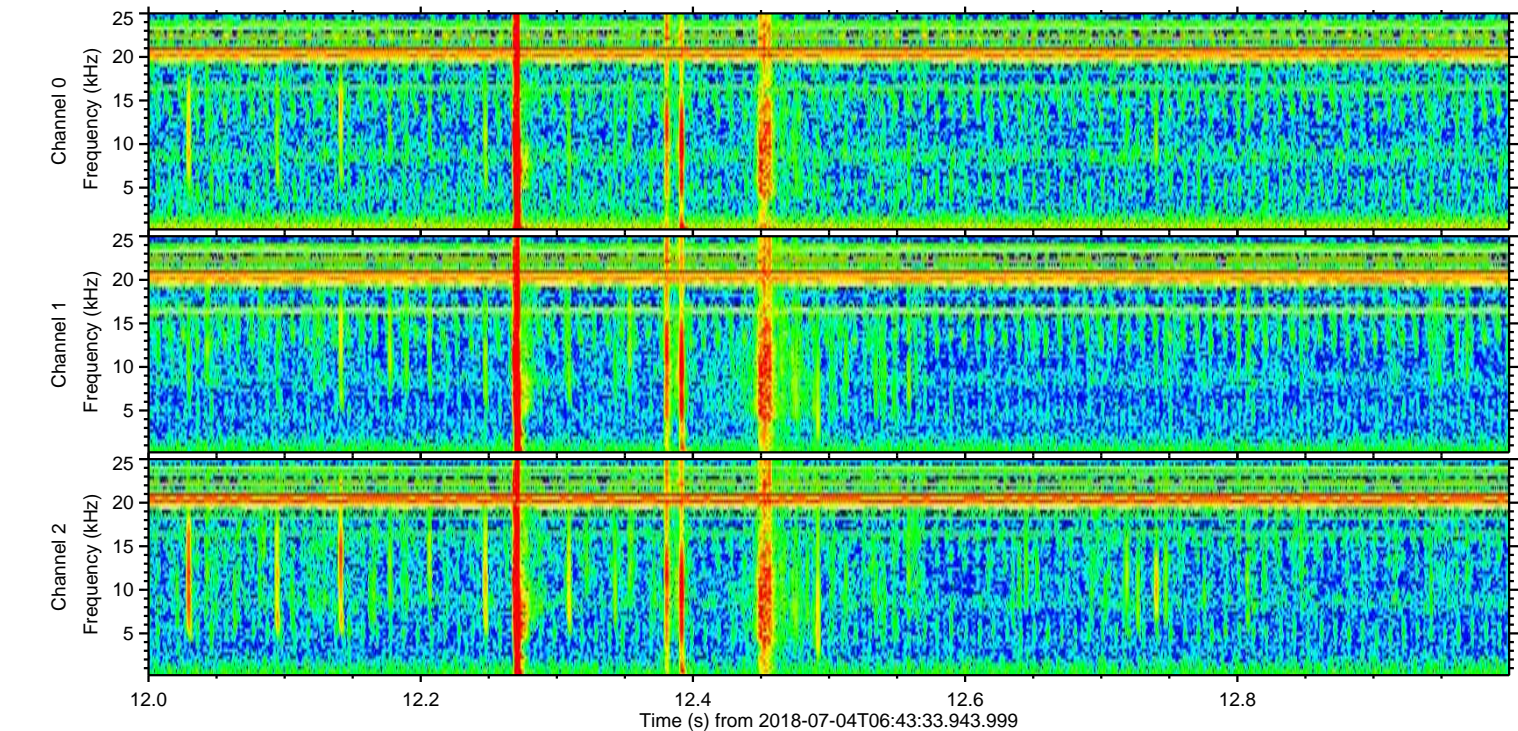
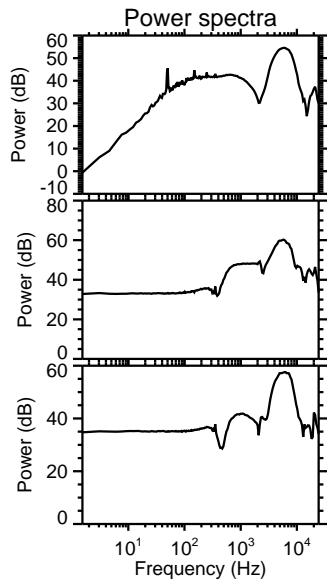
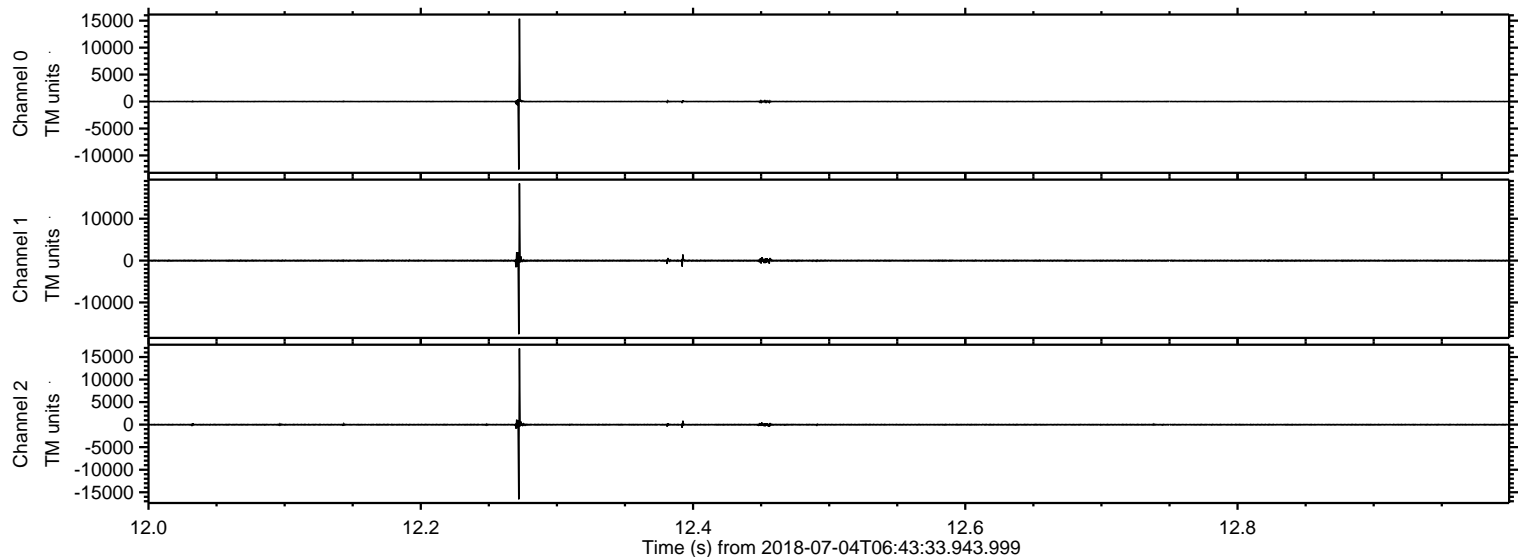



ELMAVAN 3D WAVEFORMS (Measured data sampled at 50 kHz) 51000 packets of 144 samples from 2018-07-04T06:43:33.943.999. Part 43/147

Processed Wed Jul 4 08:51:53 2018 by ELM ver.2012-10-06 from 001\_\_elm20180704\_064332\_\_dat00.bin

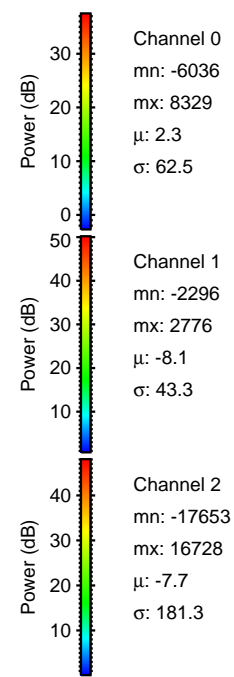
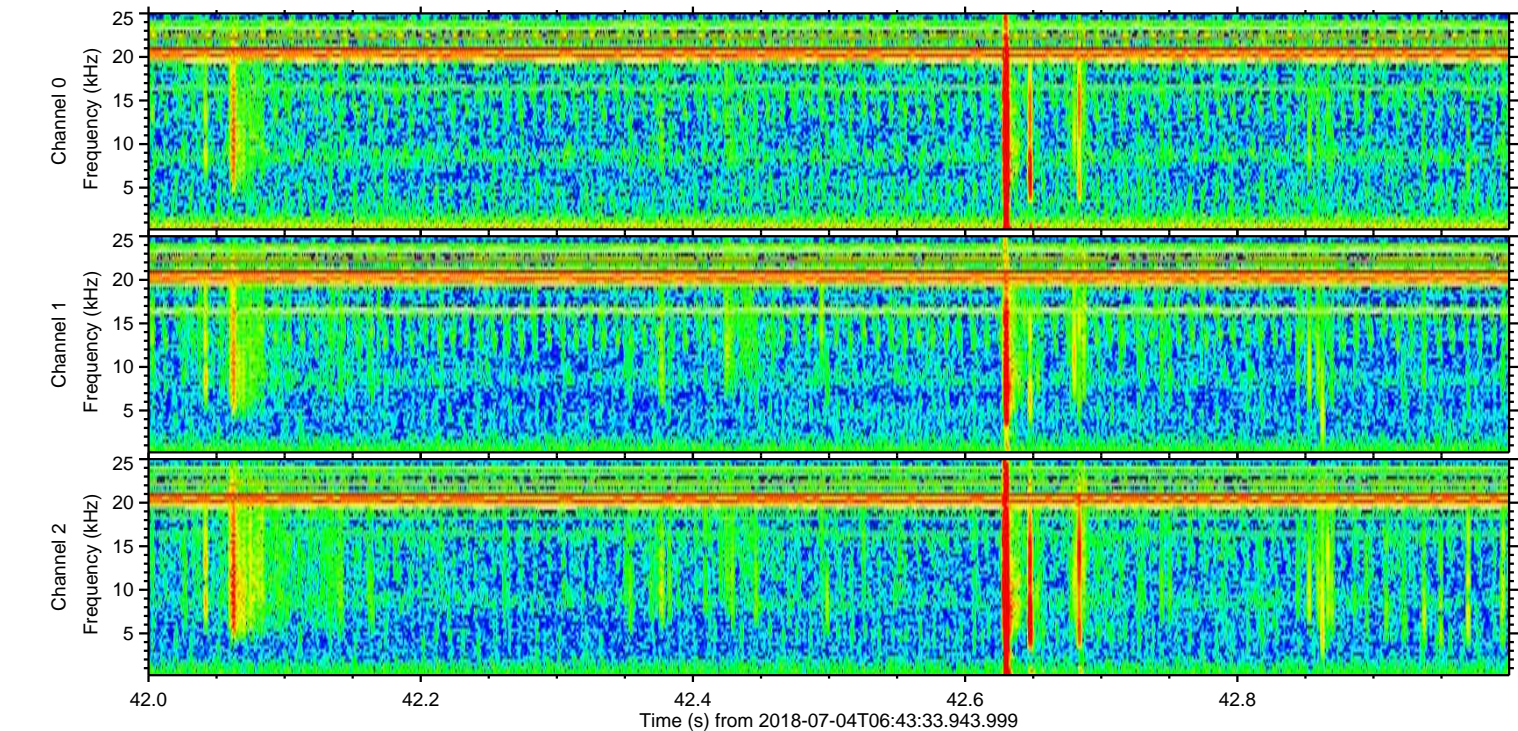
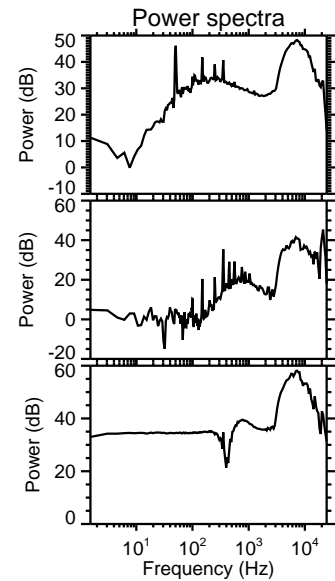
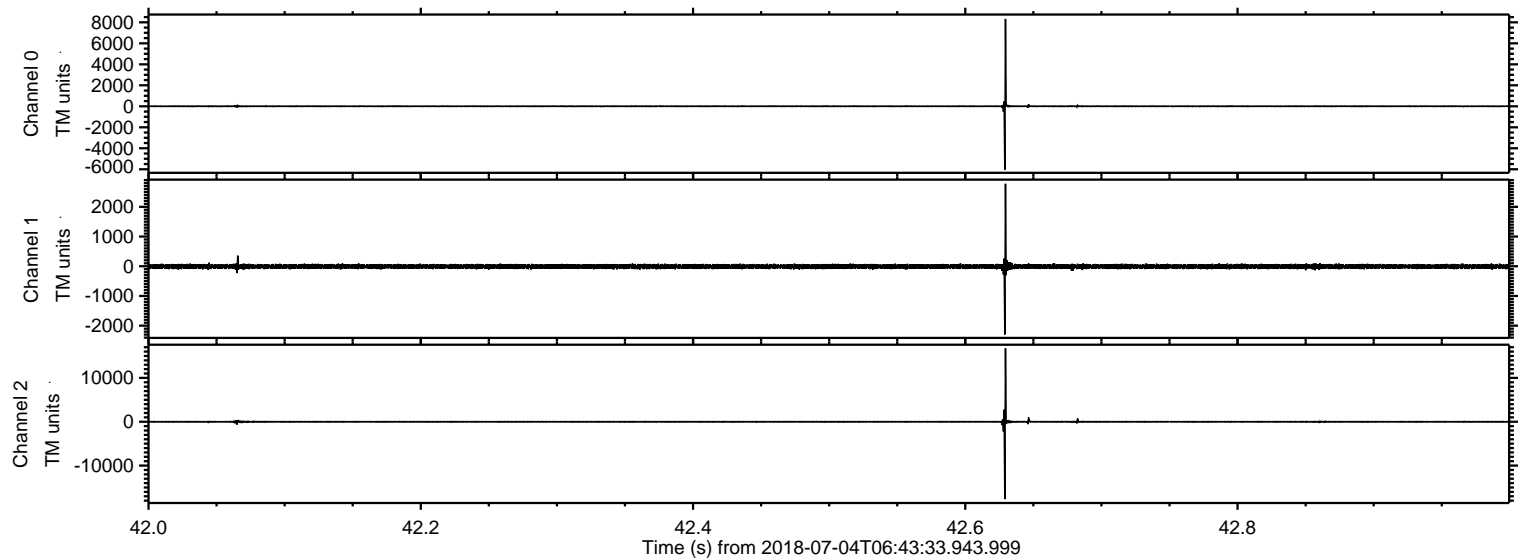



Processed Wed Jul 4 08:51:54 2018 by ELM ver.2012-10-06 from 001\_\_elm20180704\_064332\_\_dat00.bin

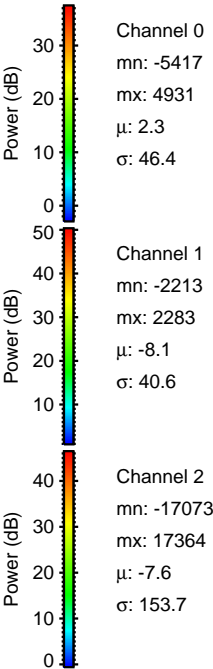
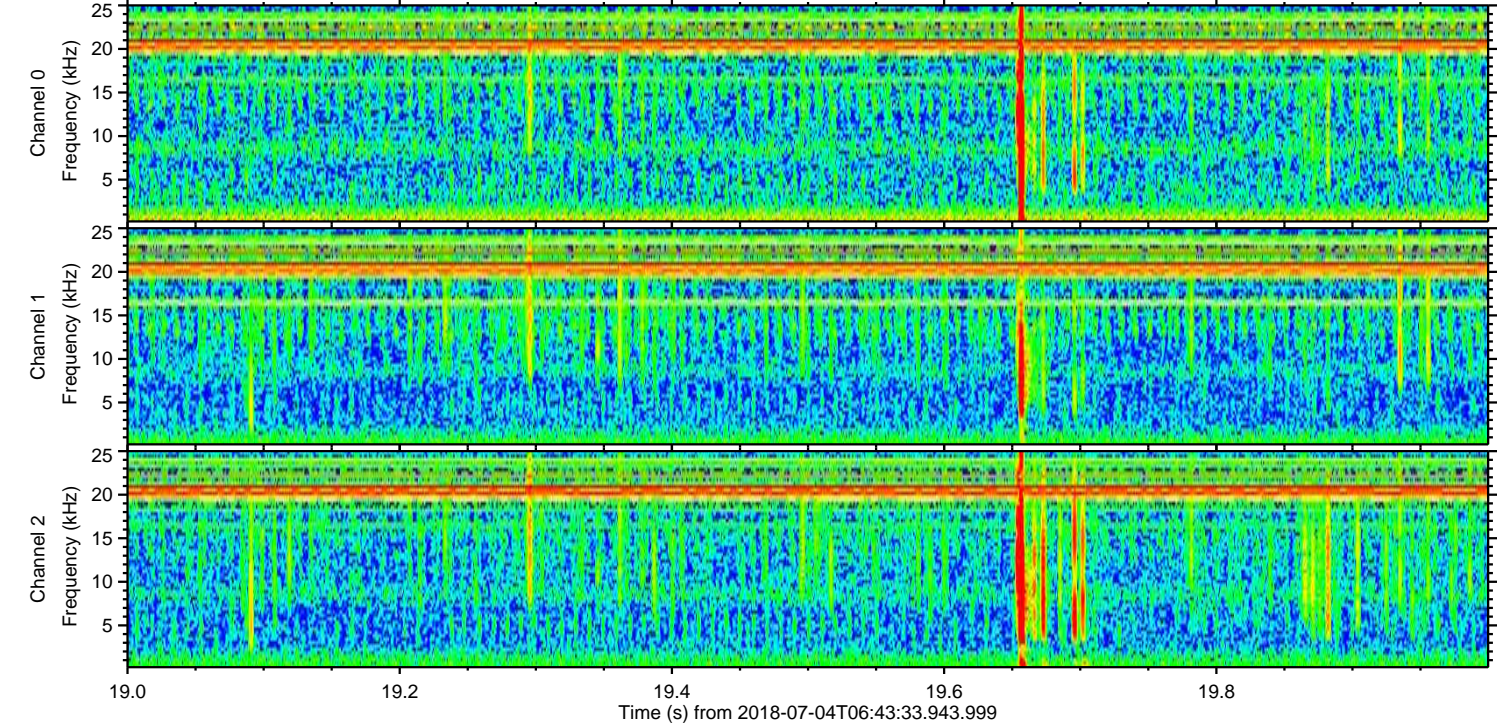
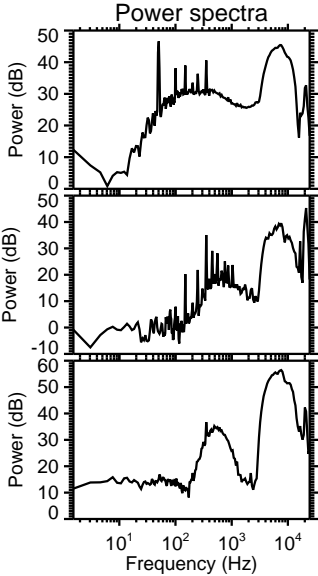
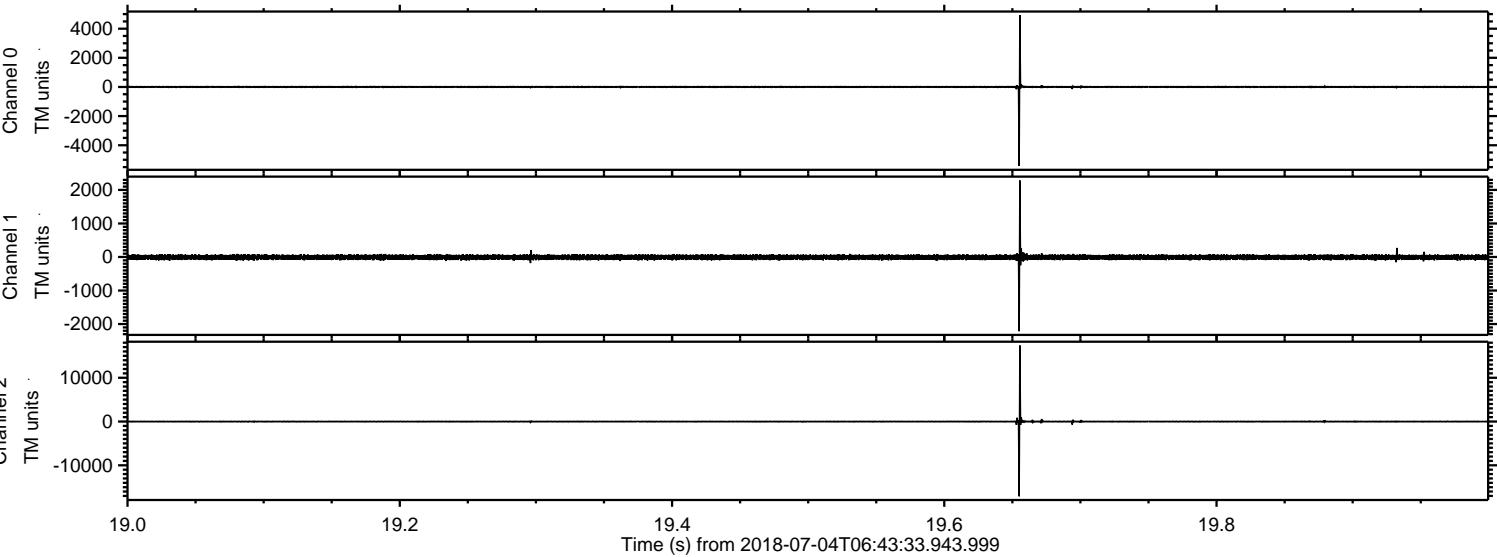



Processed Wed Jul 4 08:51:54 2018 by ELM ver.2012-10-06 from 001\_\_elm20180704\_064332\_\_dat00.bin

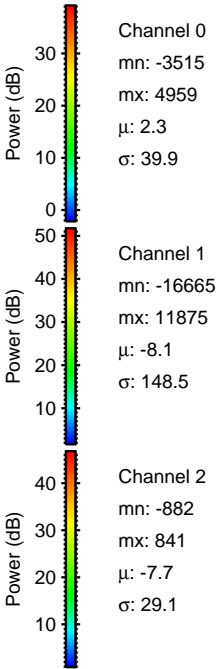
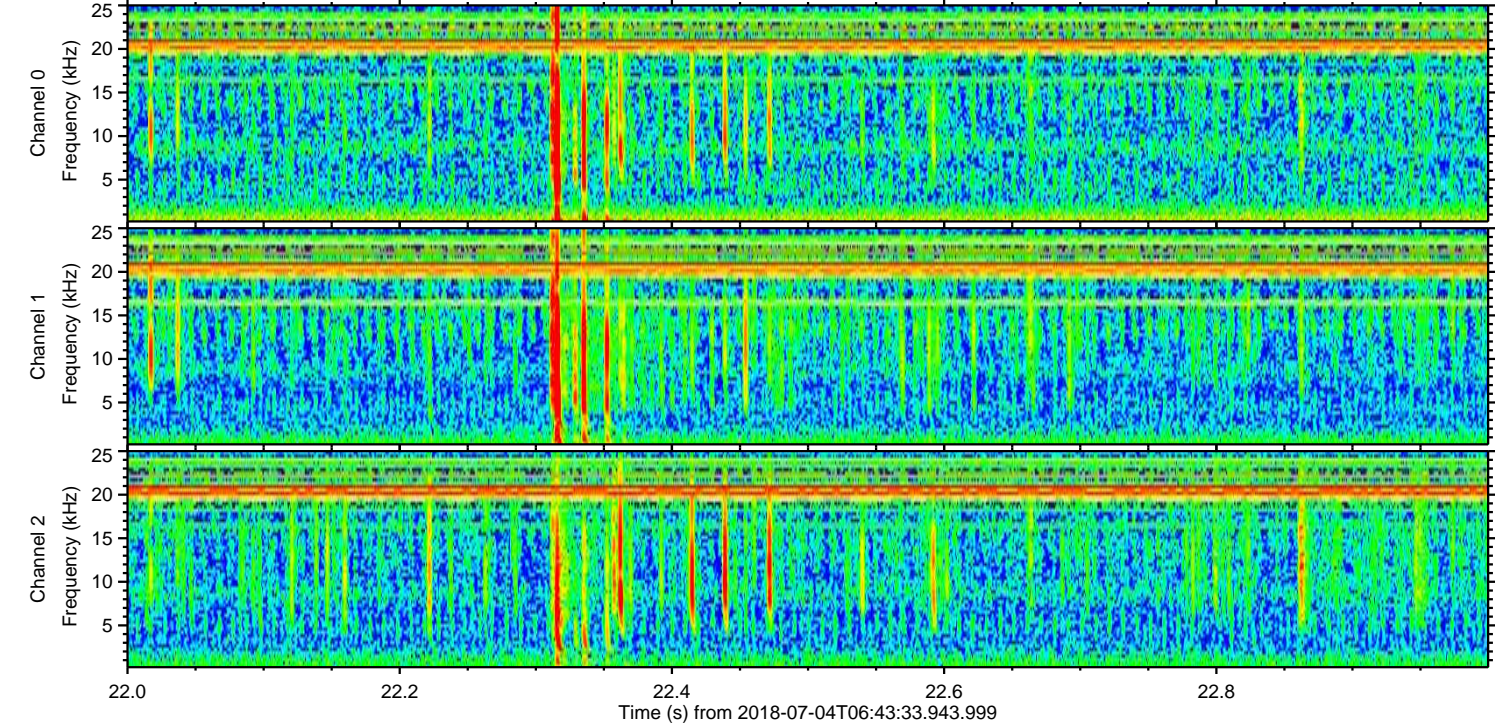
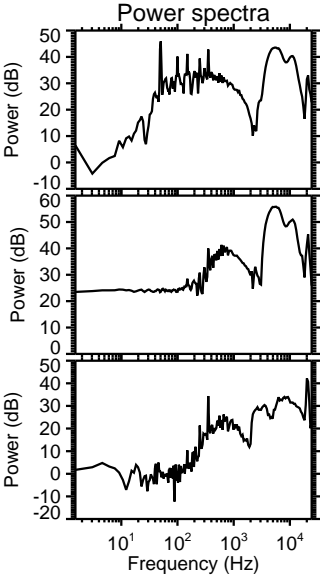
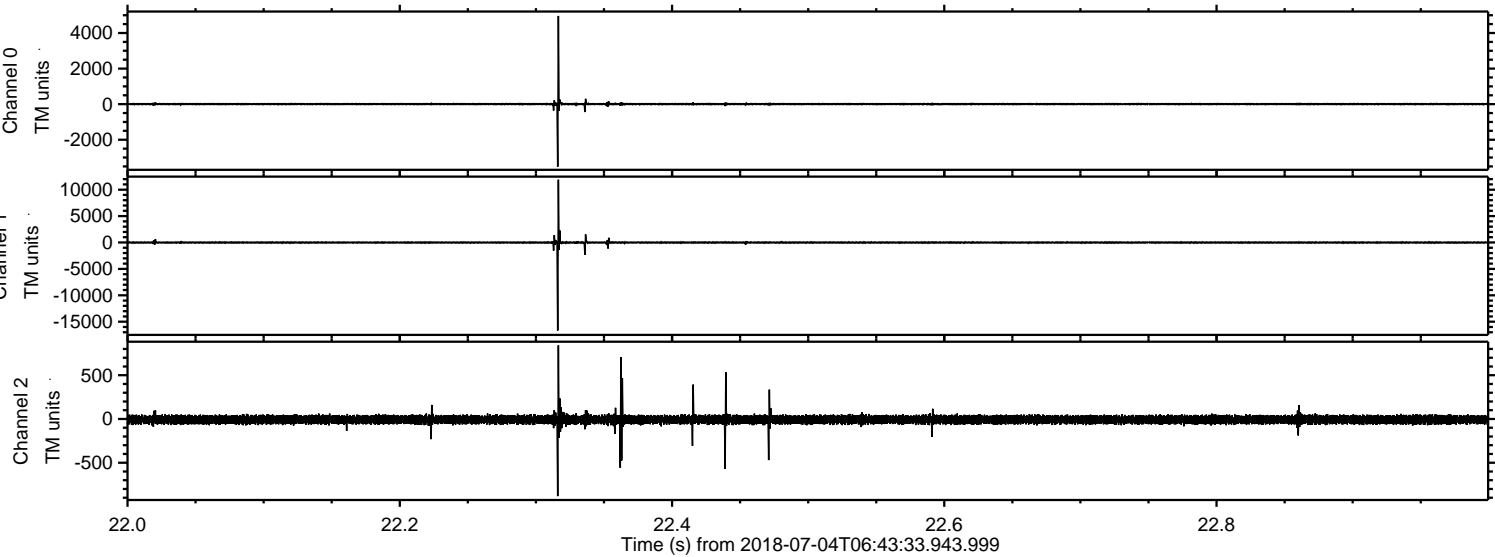



Processed Wed Jul 4 08:51:55 2018 by ELM ver.2012-10-06 from 001\_\_elm20180704\_064332\_\_dat00.bin

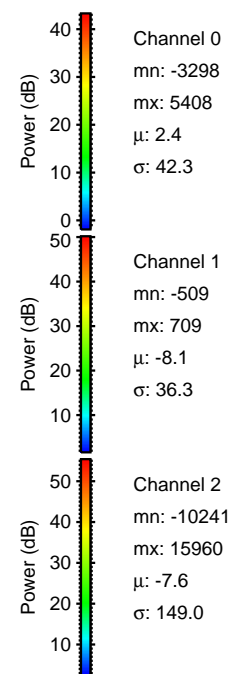
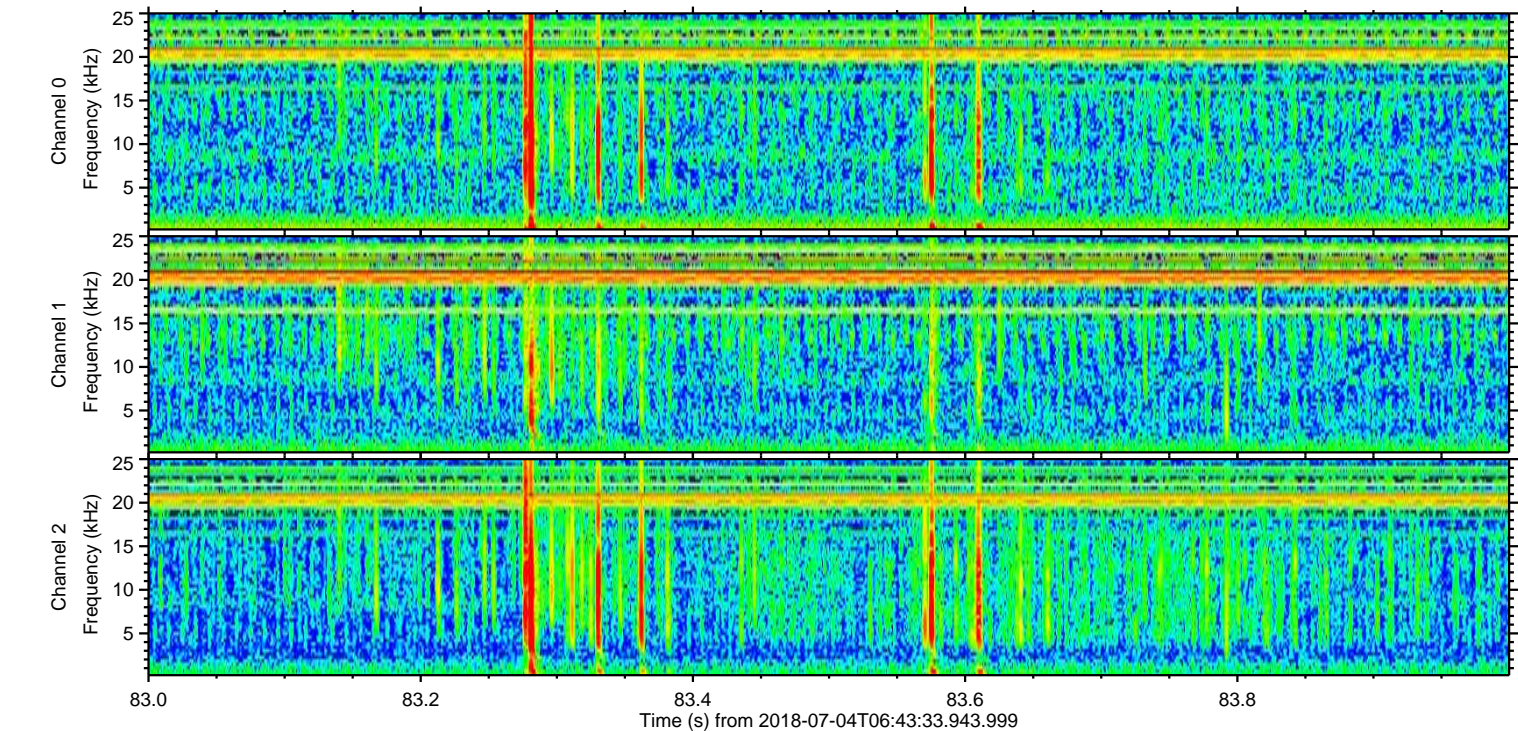
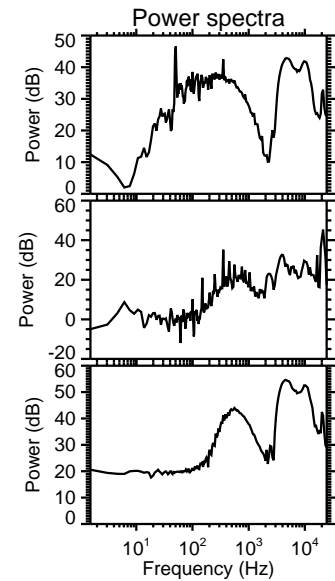
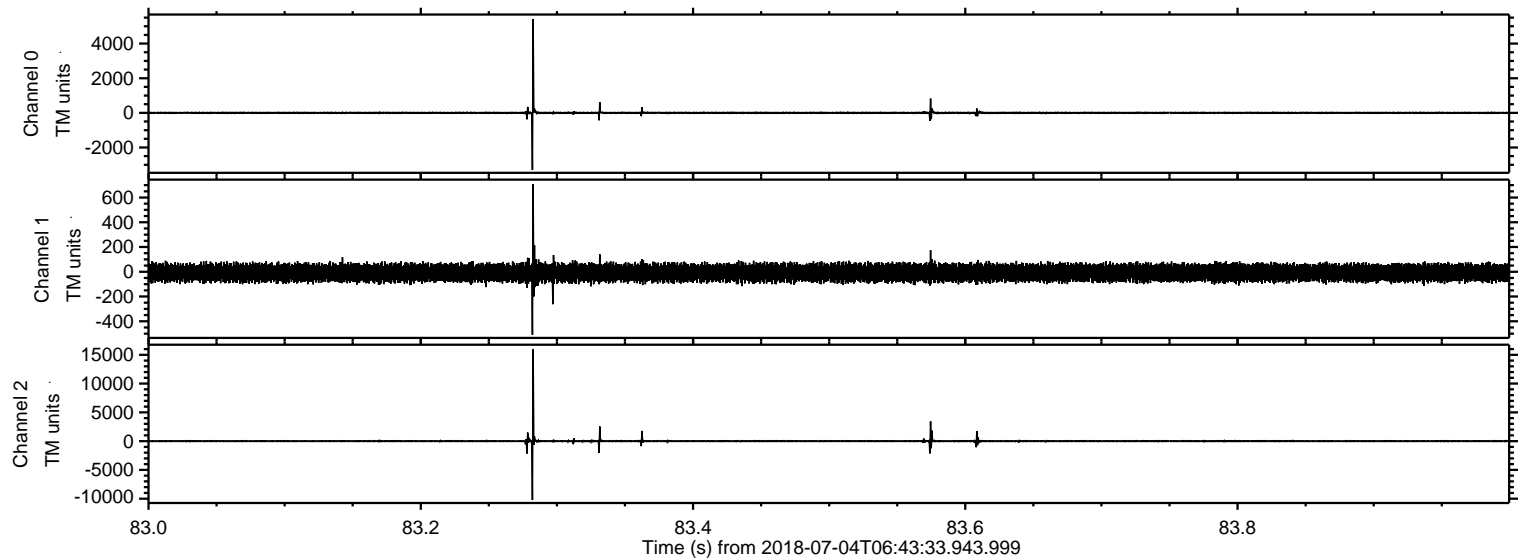



Processed Wed Jul 4 08:51:55 2018 by ELM ver.2012-10-06 from 001\_\_elm20180704\_064332\_\_dat00.bin

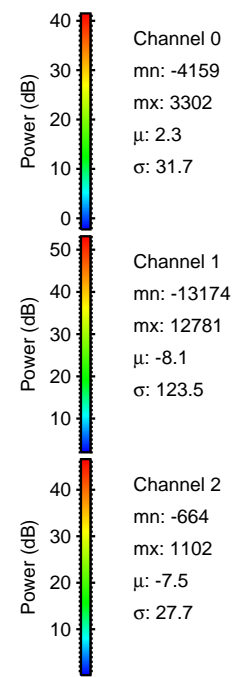
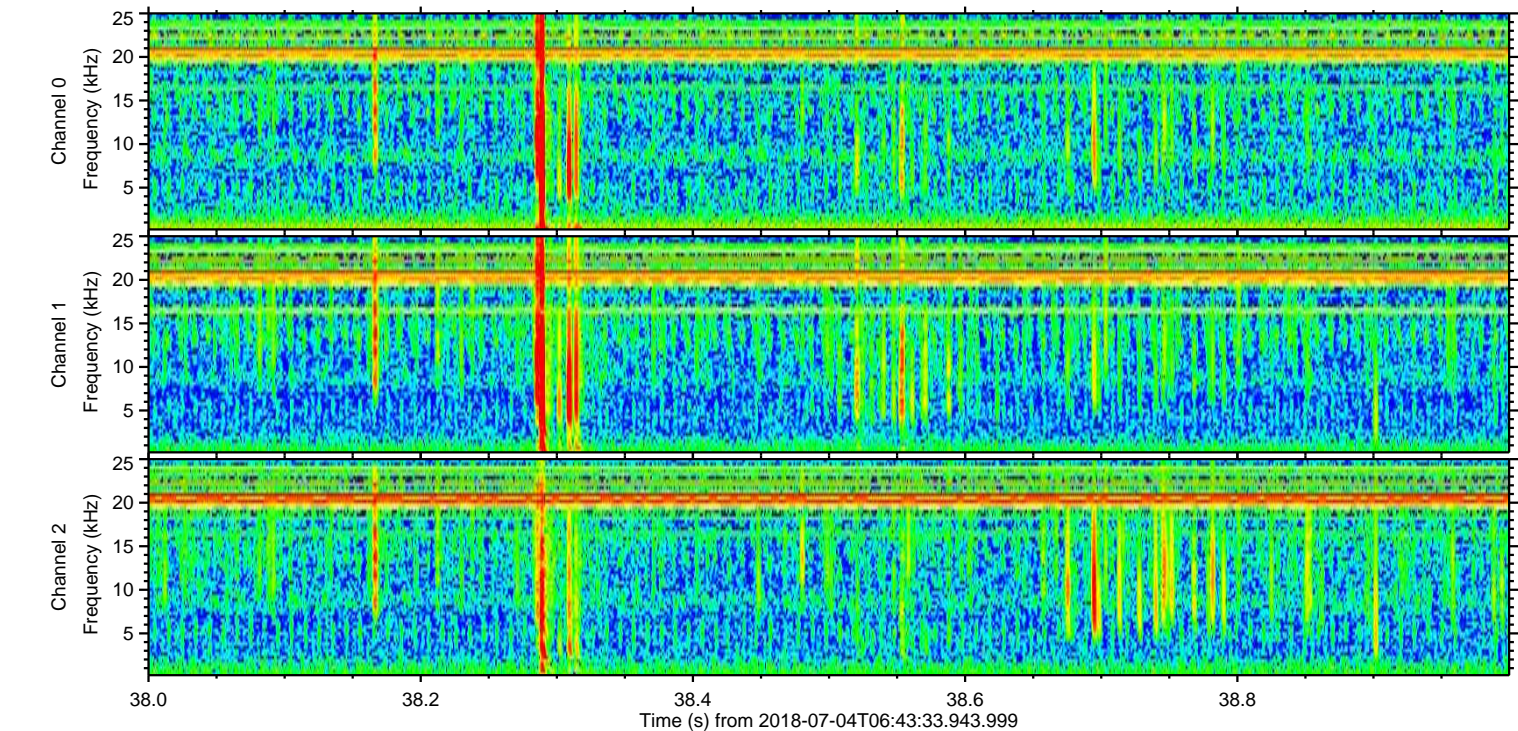
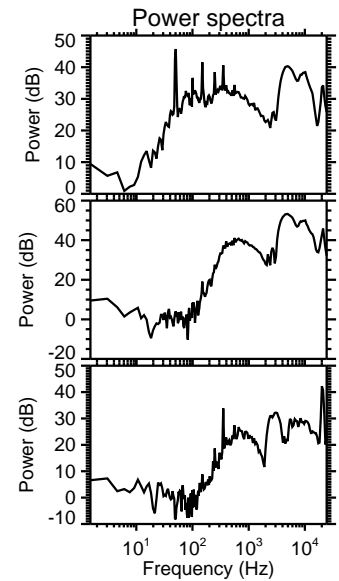
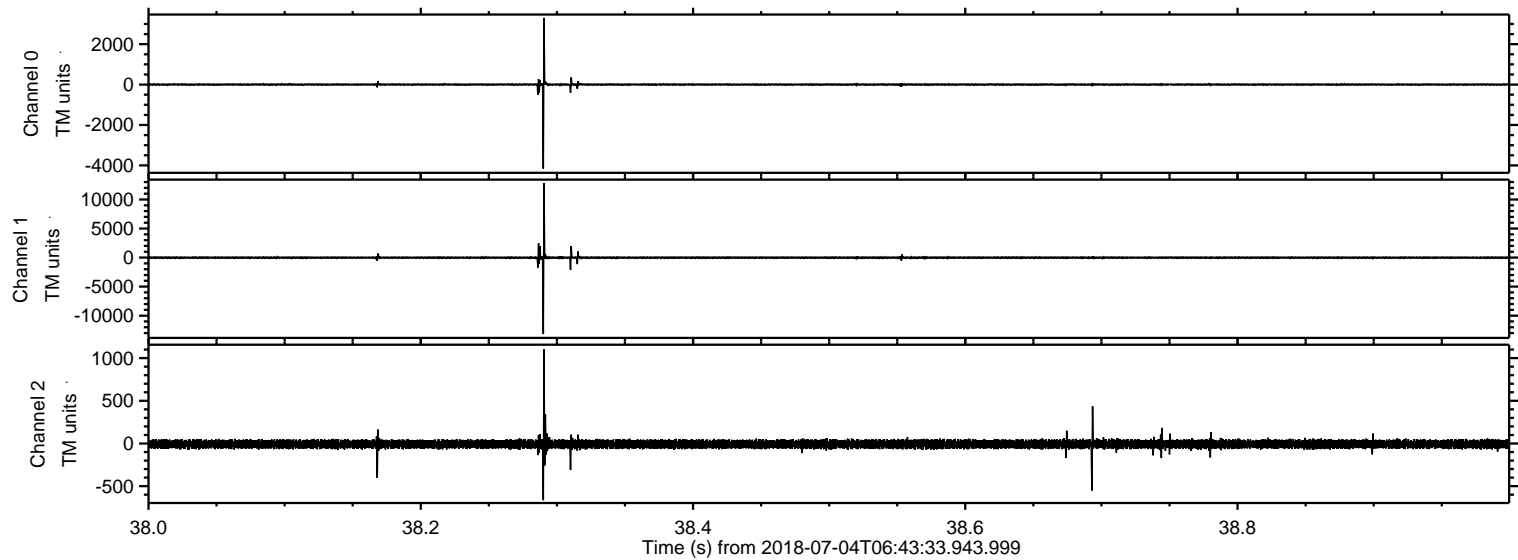



Processed Wed Jul 4 08:51:56 2018 by ELM ver.2012-10-06 from 001\_\_elm20180704\_064332\_\_dat00.bin

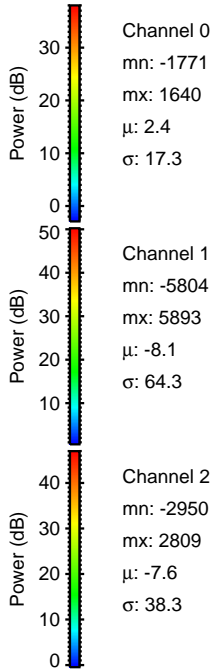
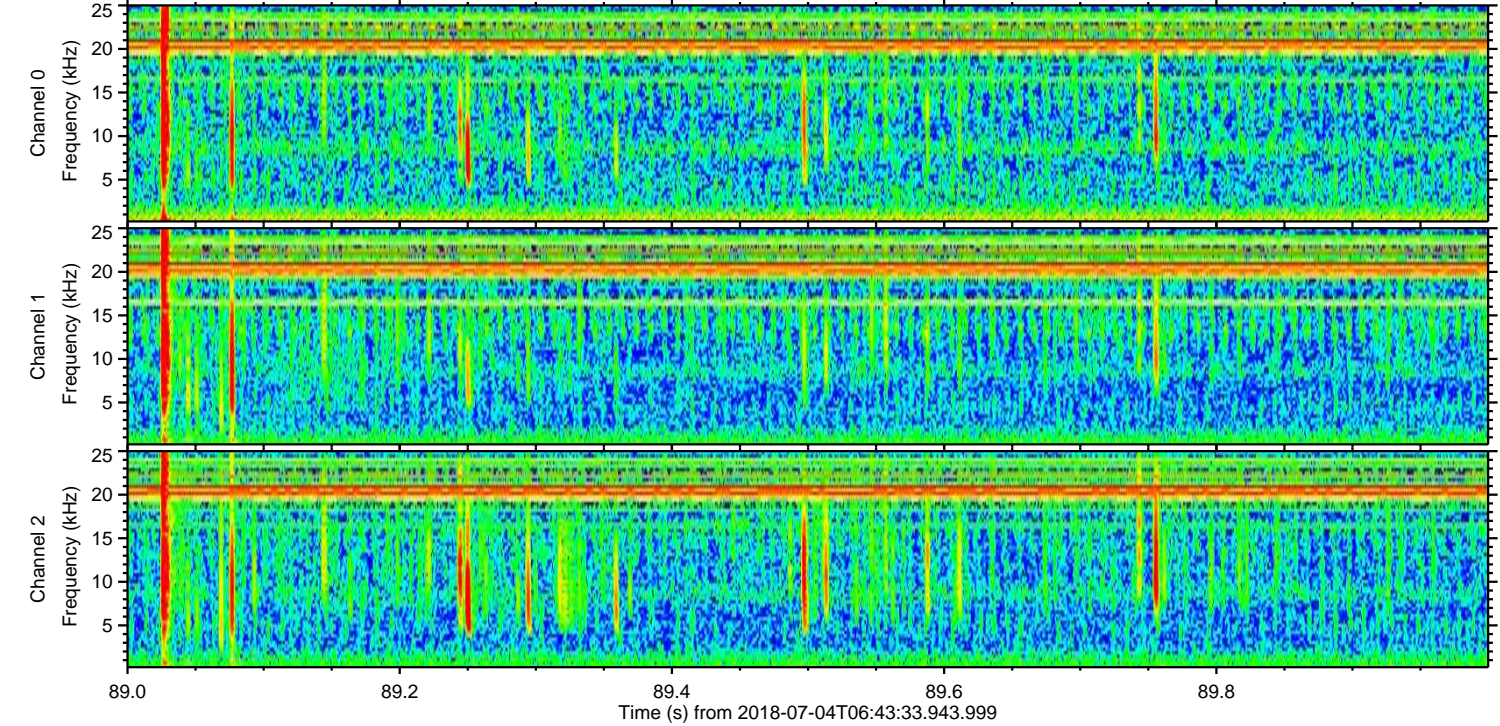
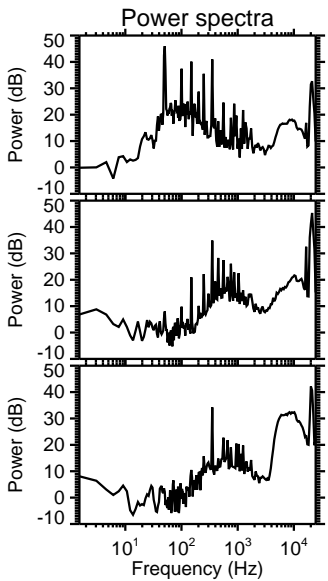
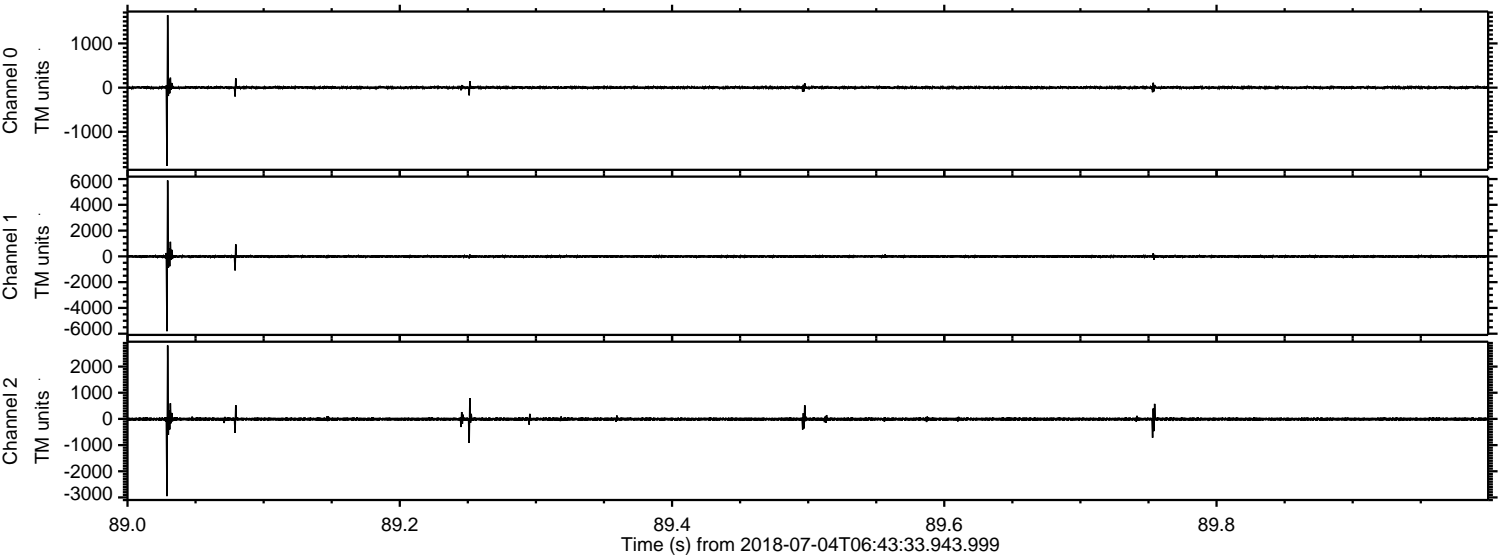



ELMAVAN 3D WAVEFORMS (Measured data sampled at 50 kHz) 51000 packets of 144 samples from 2018-07-04T06:43:33.943.999. Part 15/147

Processed Wed Jul 4 08:51:57 2018 by ELM ver.2012-10-06 from 001\_\_elm20180704\_064332\_\_dat00.bin

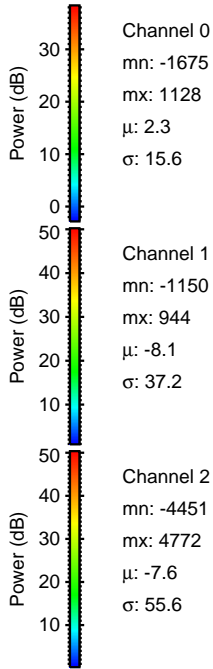
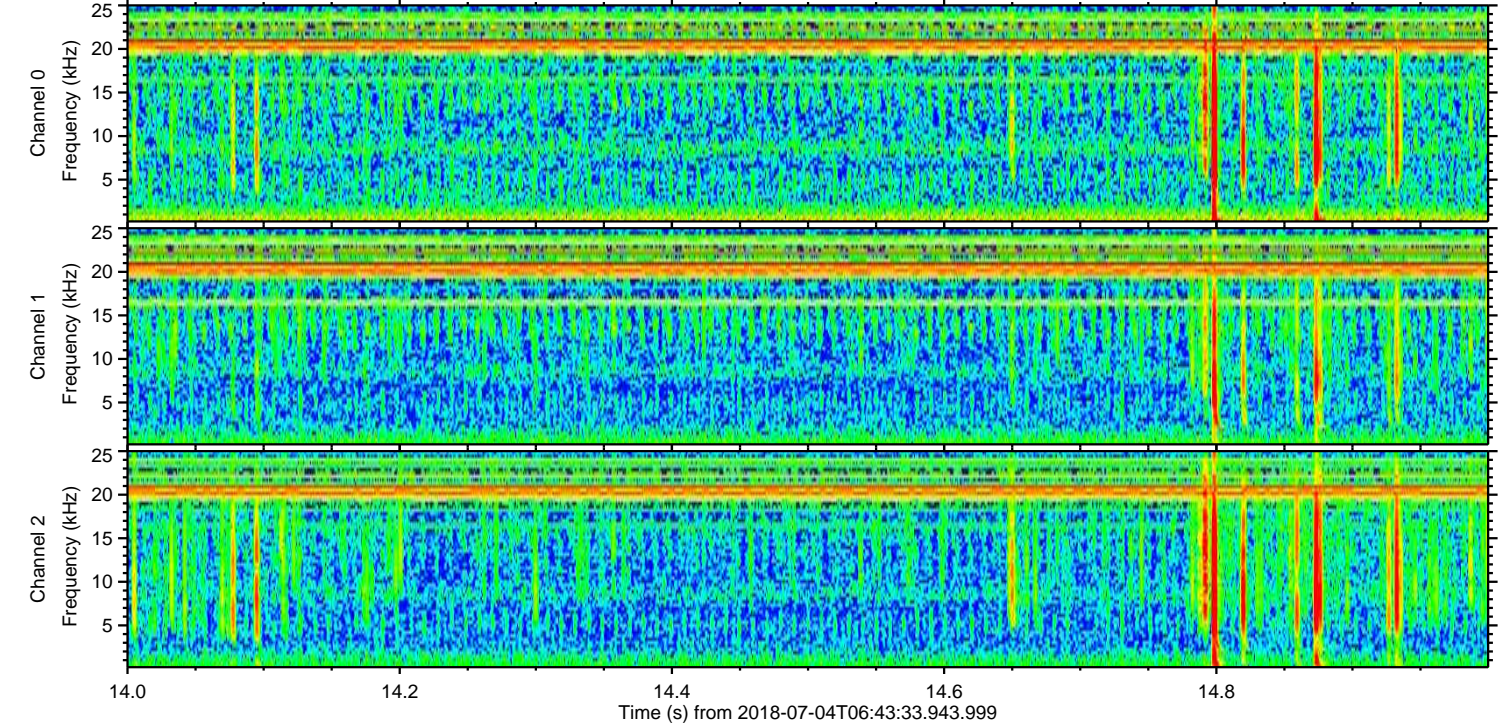
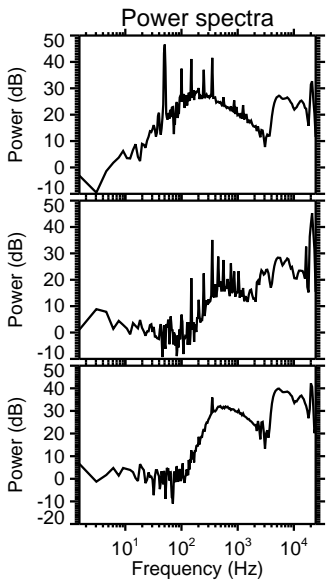
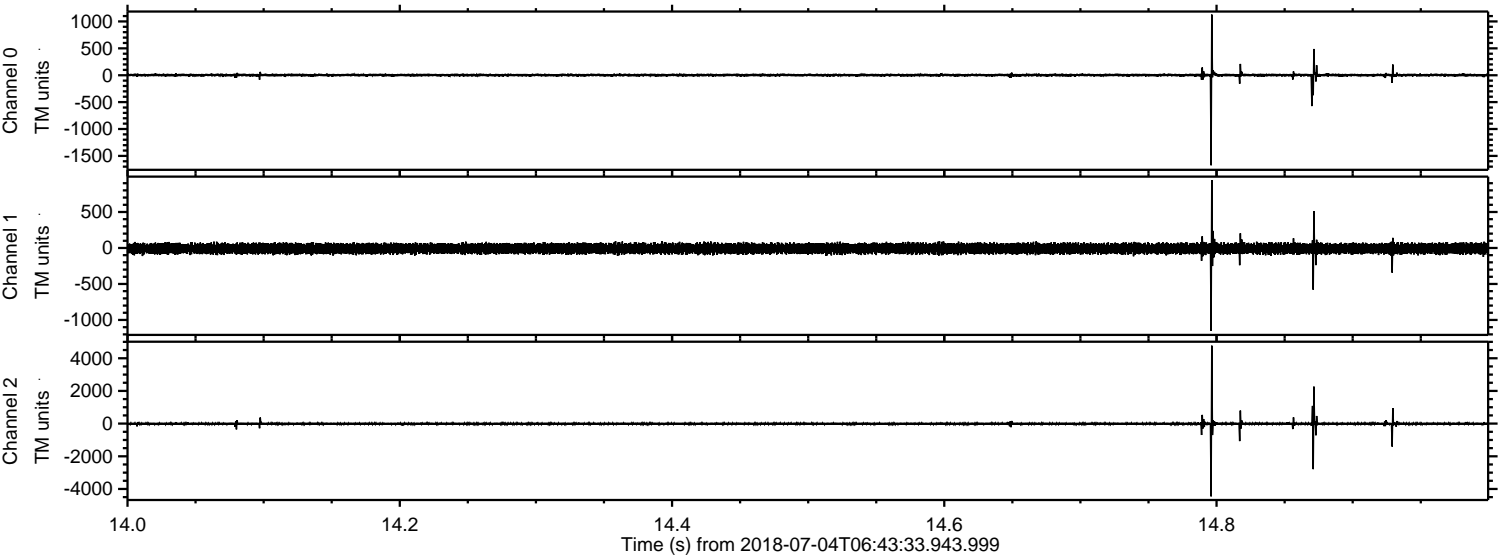



Processed Wed Jul 4 08:51:57 2018 by ELM ver.2012-10-06 from 001\_\_elm20180704\_064332\_\_dat00.bin

