

ELMAVAN 3D WAVEFORMS (Measured data sampled at 50 kHz) 51000 packets of 144 samples from 2018-07-04T03:58:26.993.000.

Processed Wed Jul 4 06:06:31 2018 by ELM ver.2012-10-06 from 001__elm20180704_035825__dat00.bin

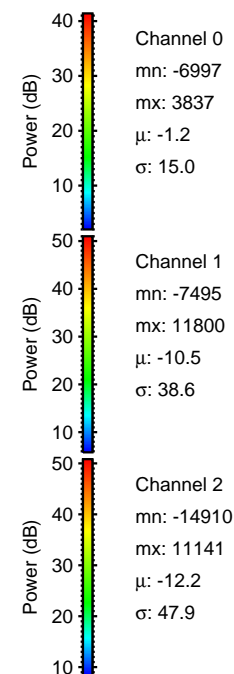
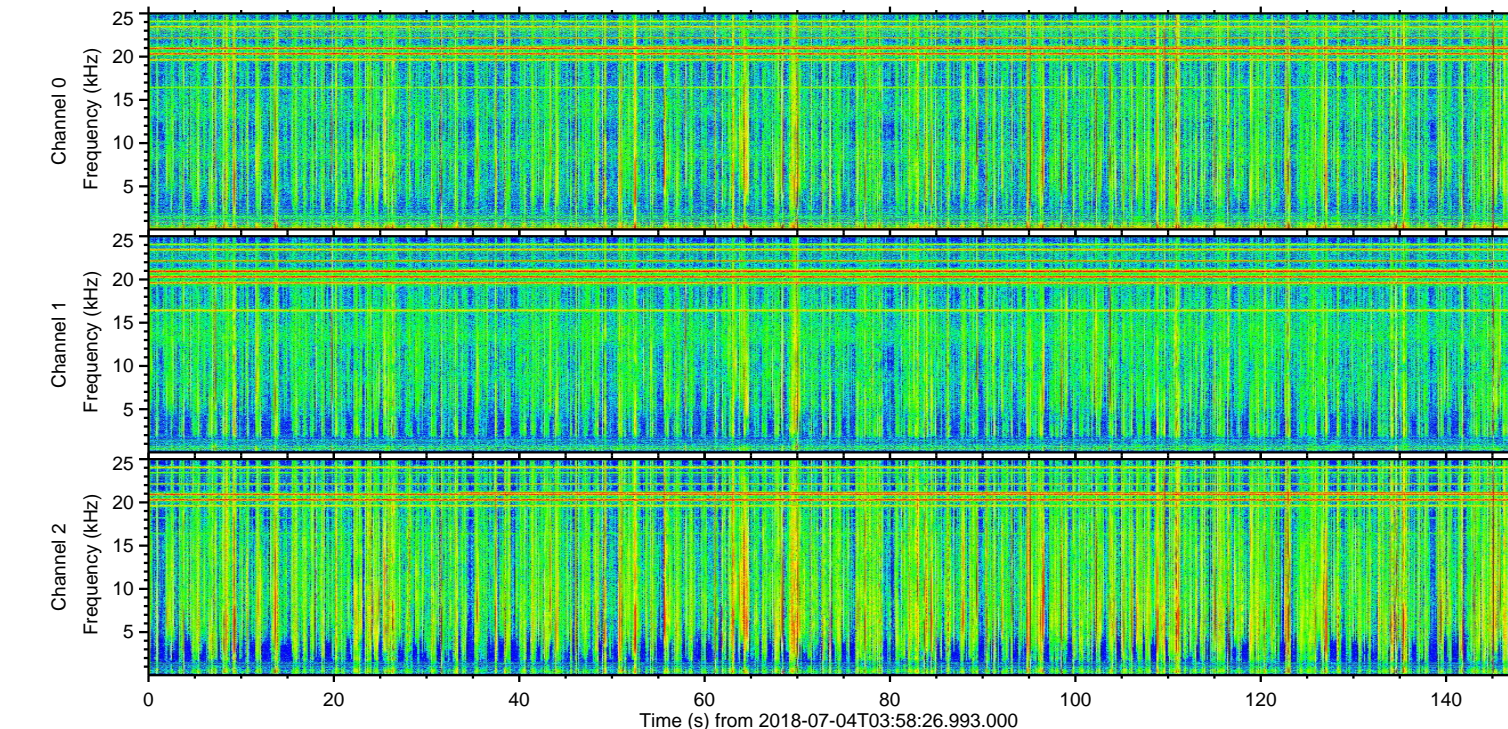
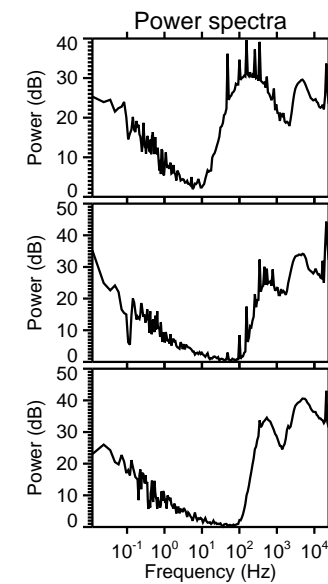
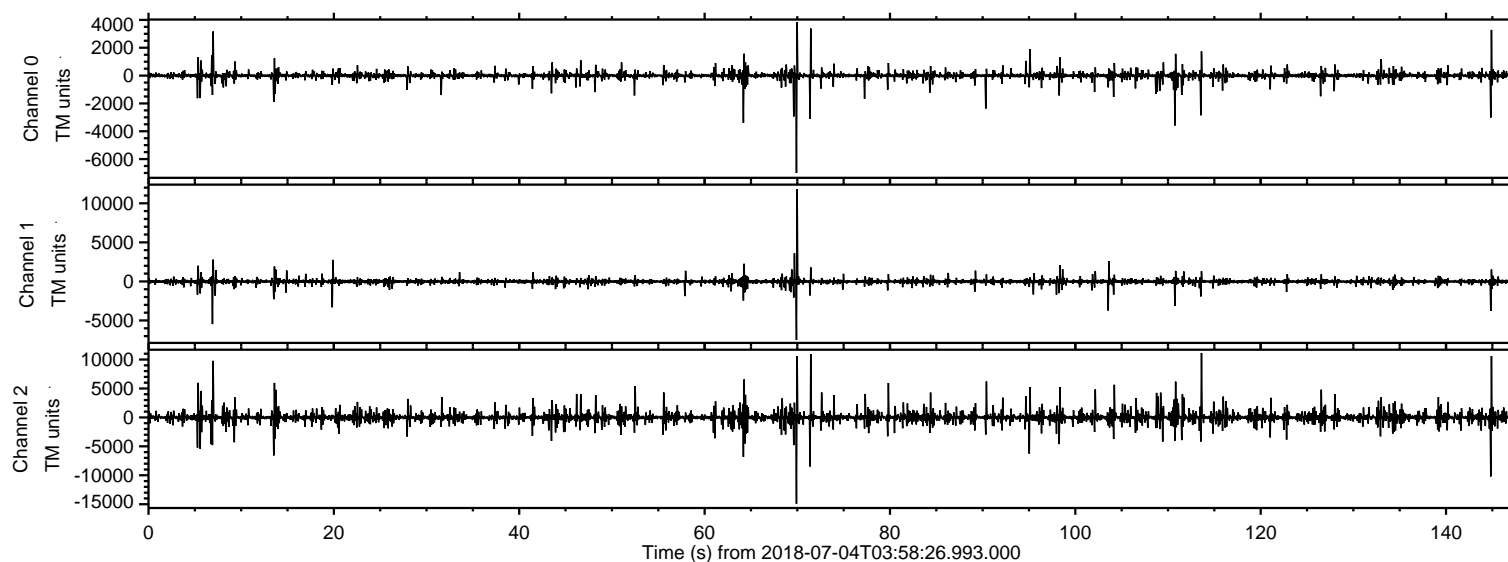

ELMAVAN 3D WAVEFORMS (Measured data sampled at 50 kHz) 51000 packets of 144 samples from 2018-07-04T03:58:26.993.000. Part 70/147

Processed Wed Jul 4 06:06:36 2018 by ELM ver.2012-10-06 from 001__elm20180704_035825__dat00.bin

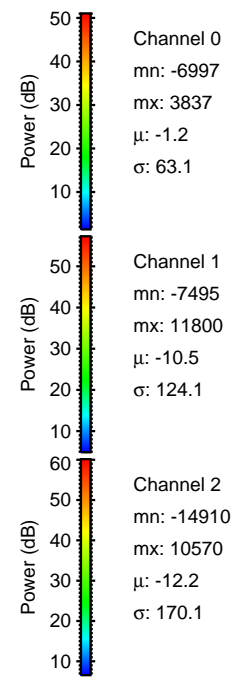
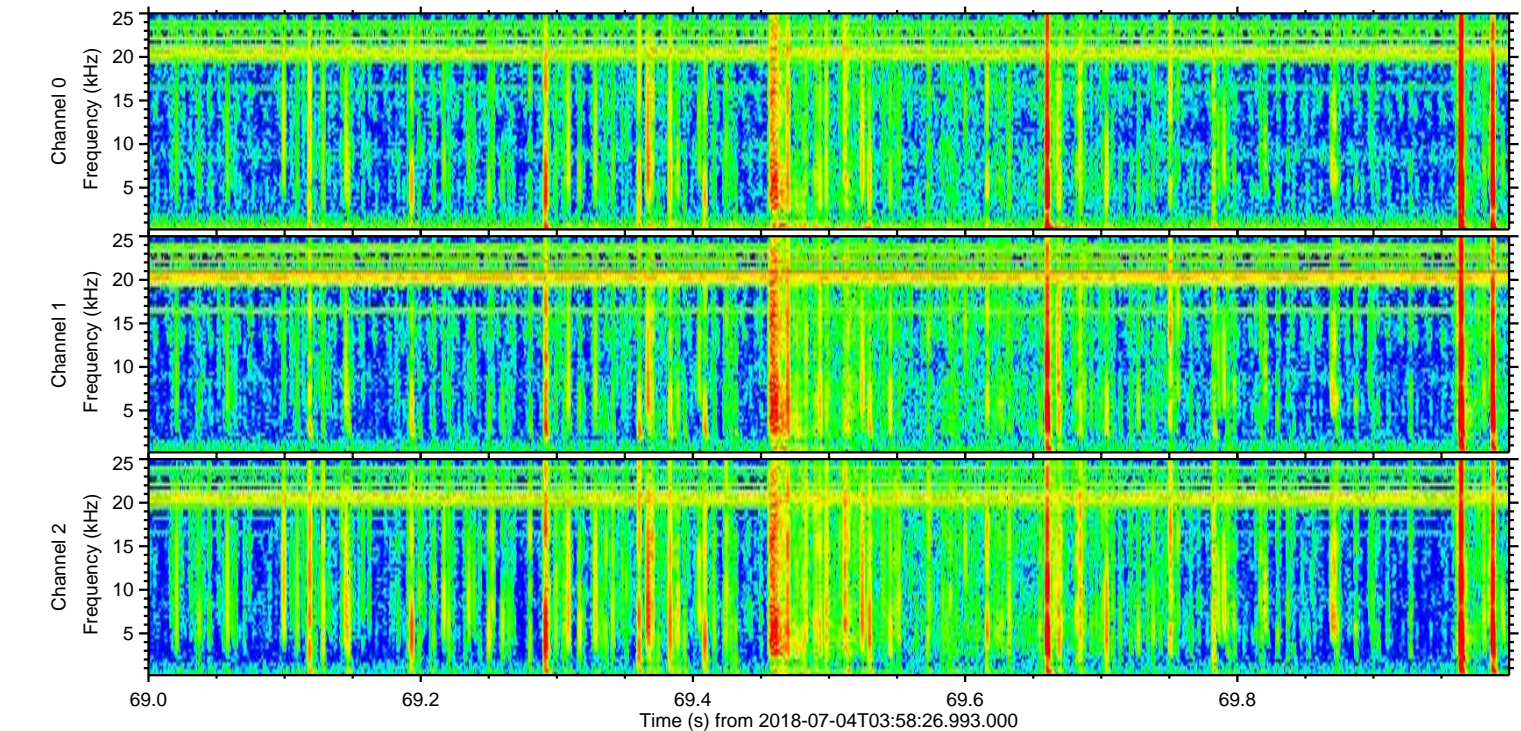
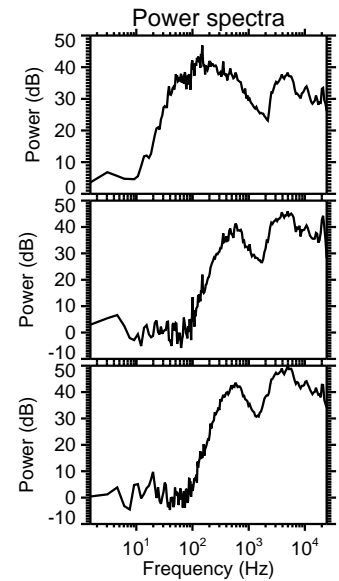
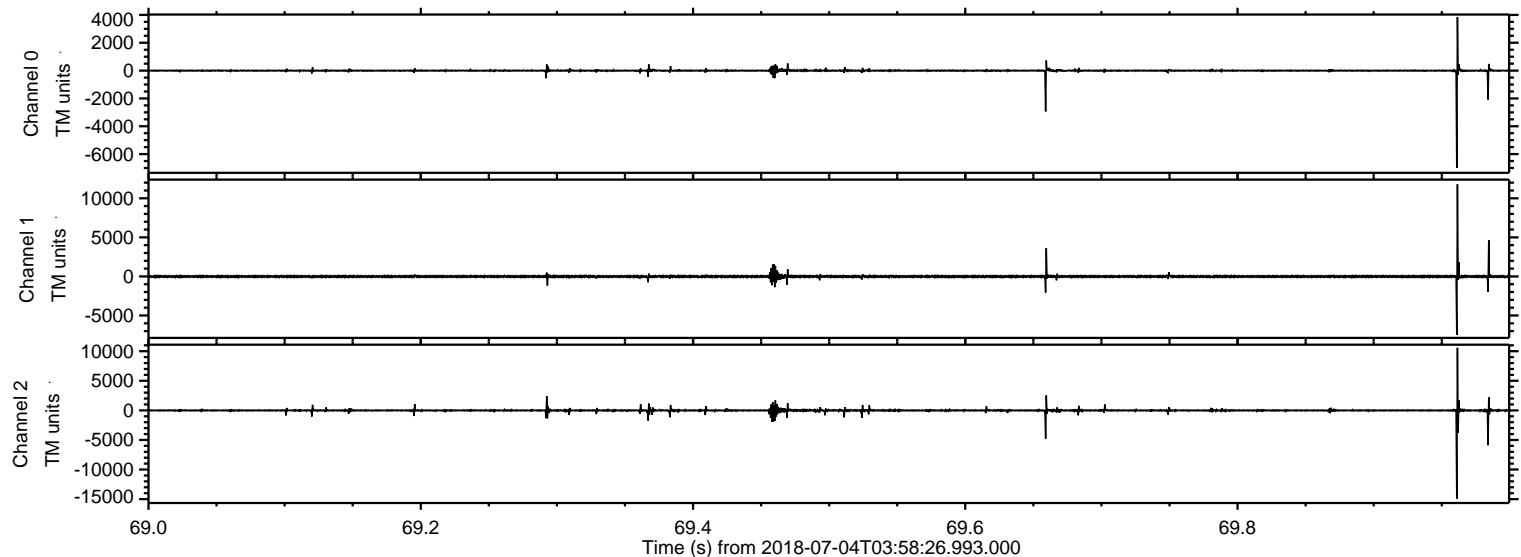

ELMAVAN 3D WAVEFORMS (Measured data sampled at 50 kHz) 51000 packets of 144 samples from 2018-07-04T03:58:26.993.000. Part 114/147

Processed Wed Jul 4 06:06:37 2018 by ELM ver.2012-10-06 from 001__elm20180704_035825__dat00.bin

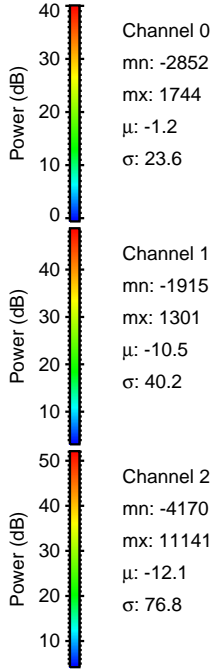
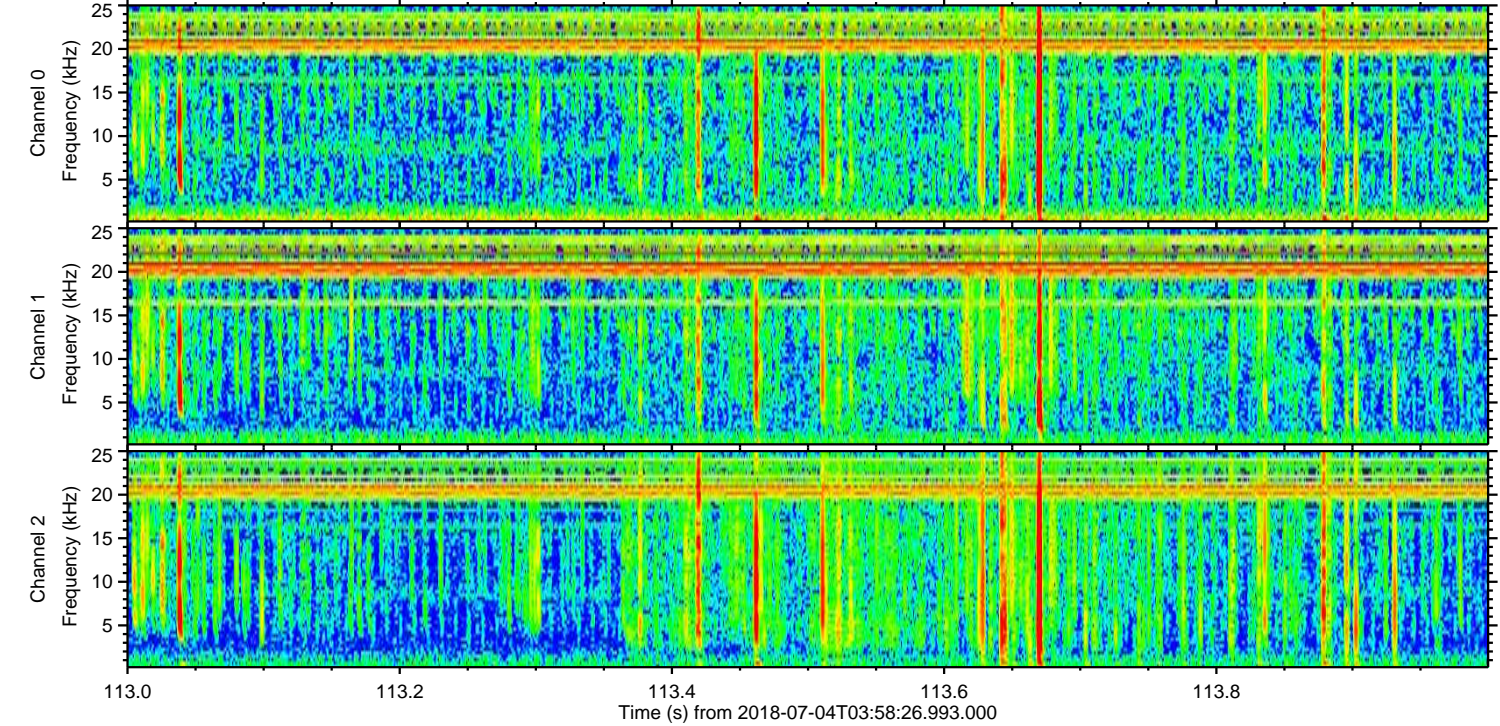
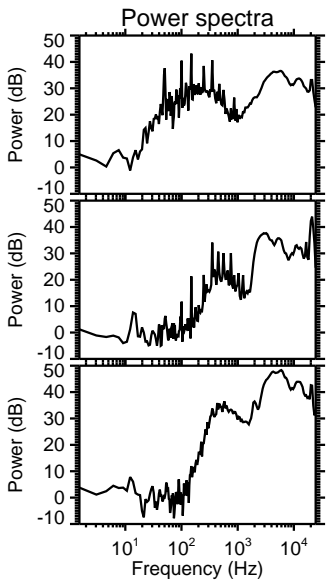
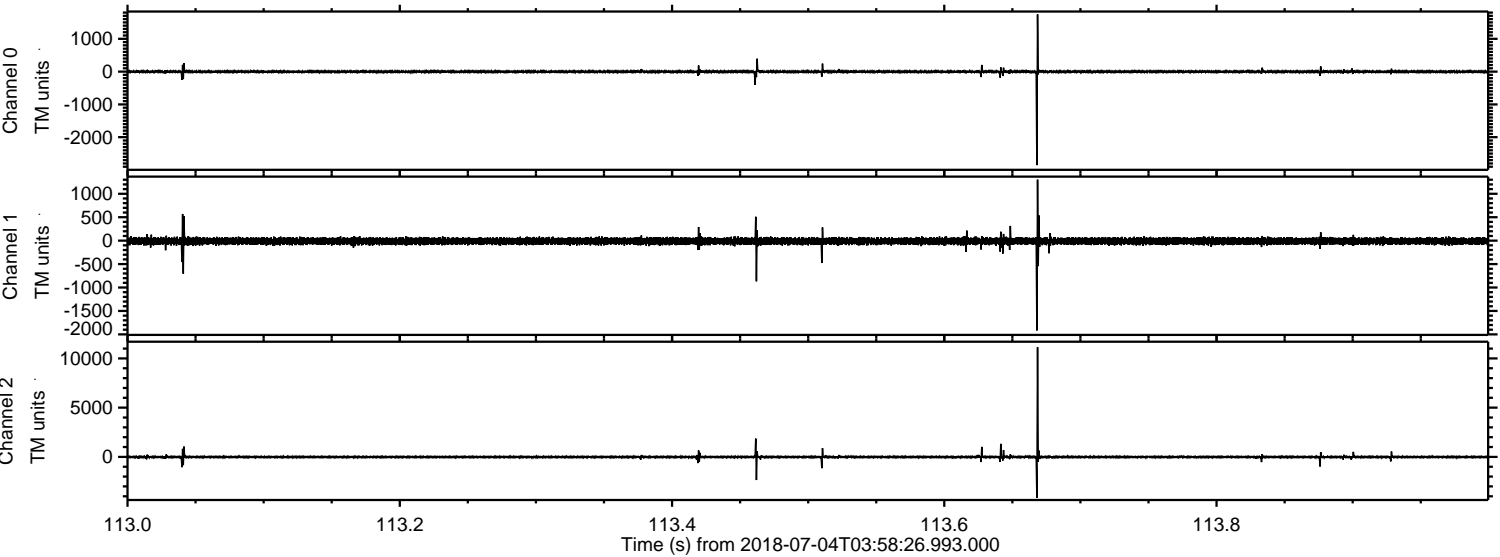

Processed Wed Jul 4 06:06:38 2018 by ELM ver.2012-10-06 from 001__elm20180704_035825__dat00.bin

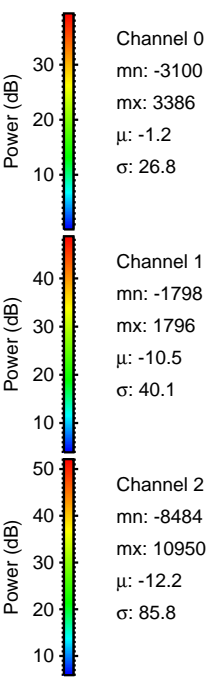
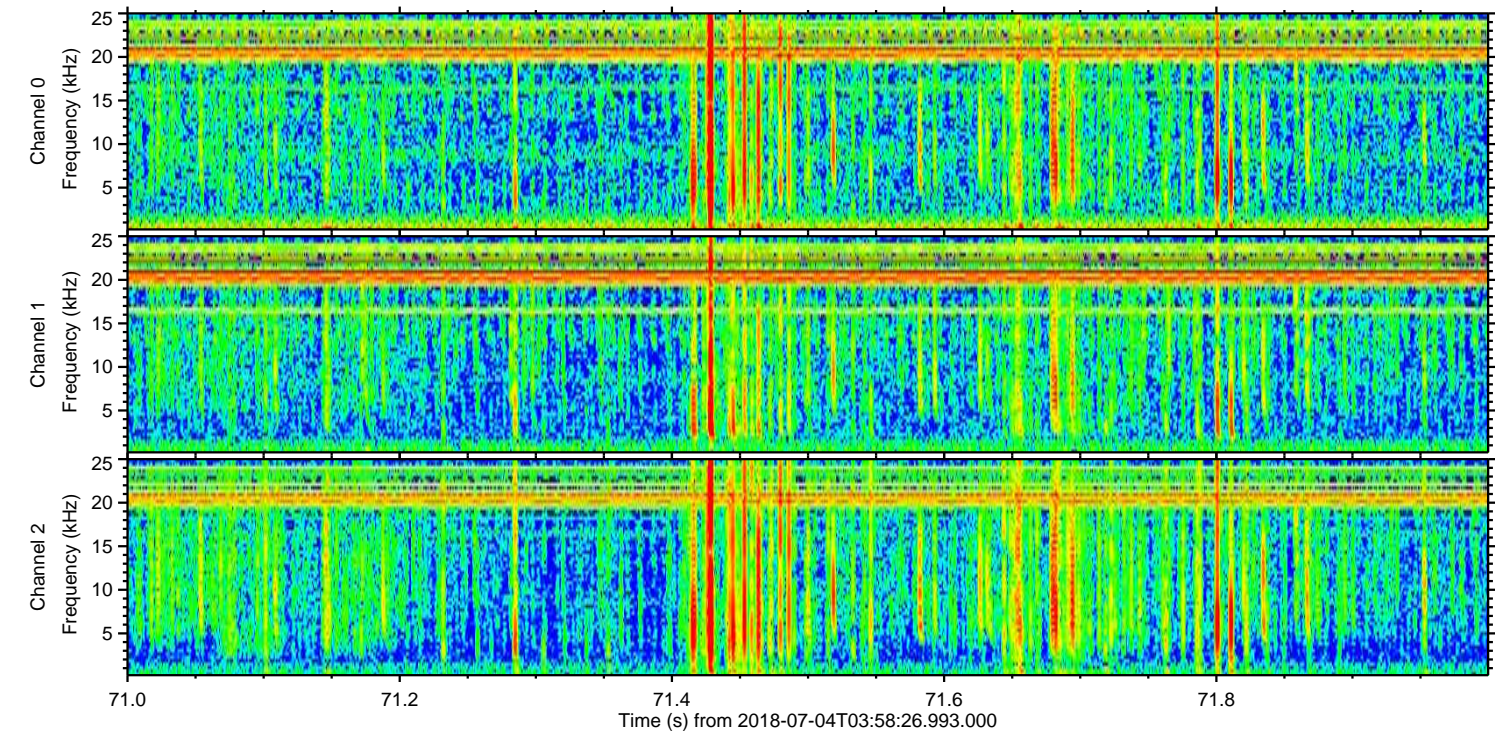
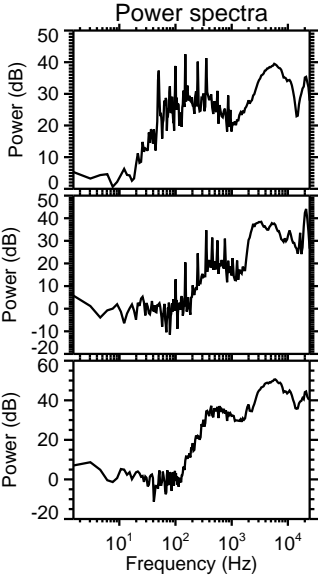
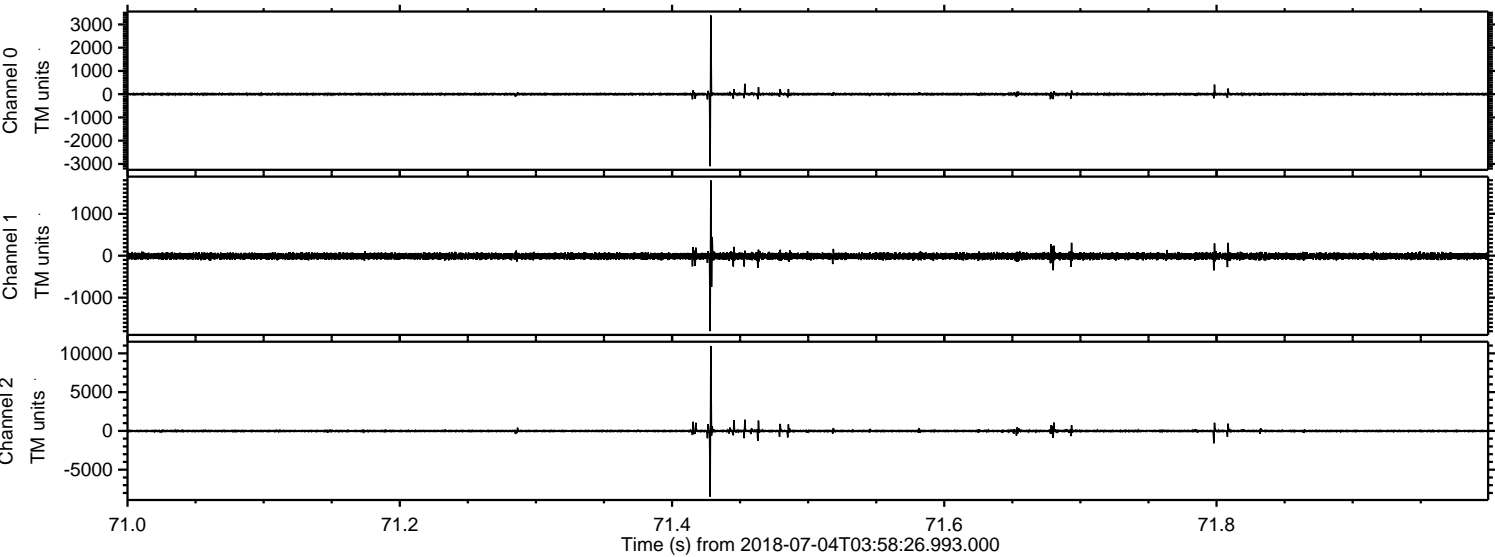

ELMAVAN 3D WAVEFORMS (Measured data sampled at 50 kHz) 51000 packets of 144 samples from 2018-07-04T03:58:26.993.000. Part 145/147

Processed Wed Jul 4 06:06:38 2018 by ELM ver.2012-10-06 from 001__elm20180704_035825__dat00.bin

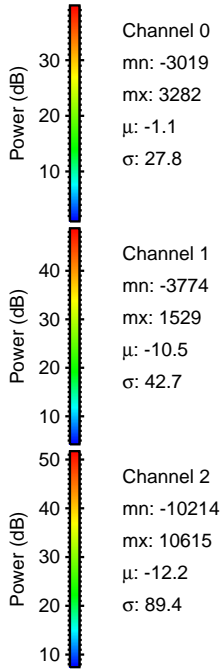
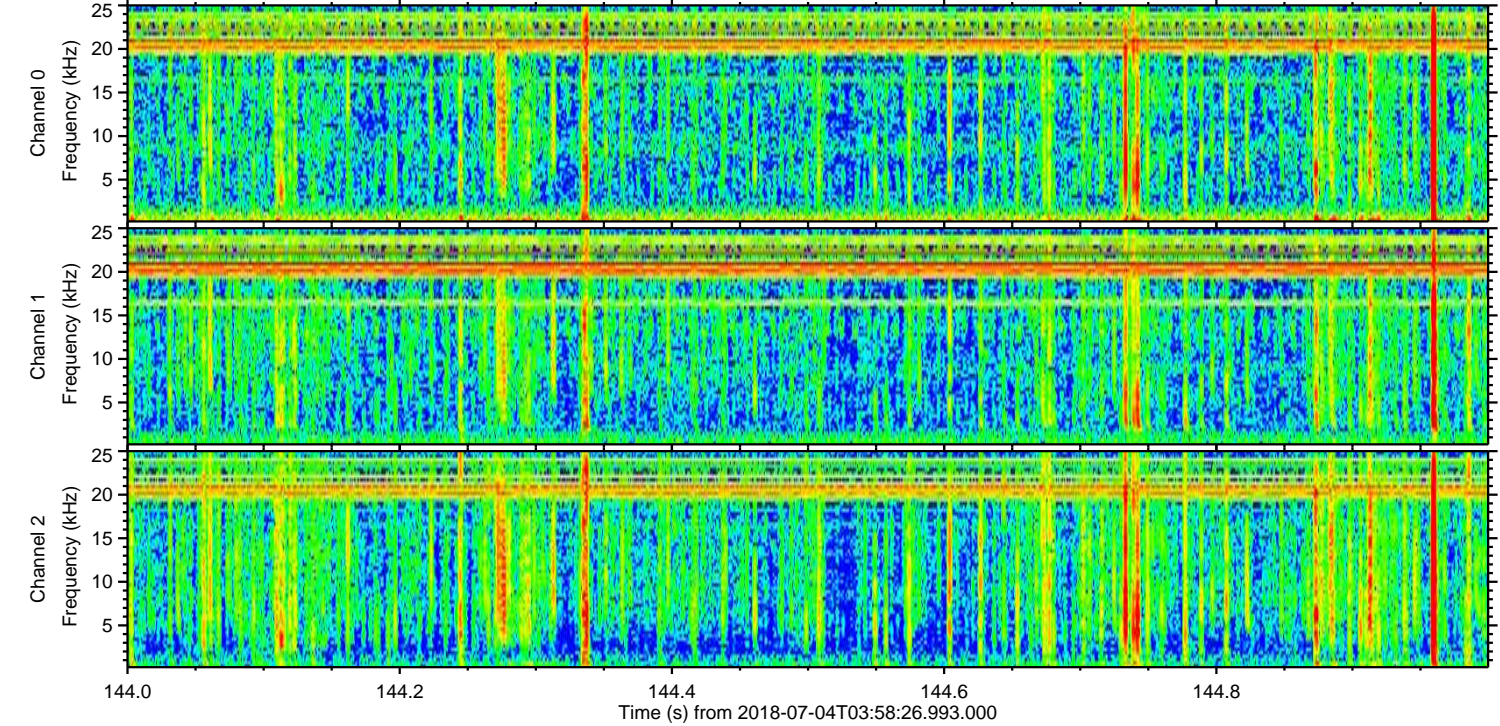
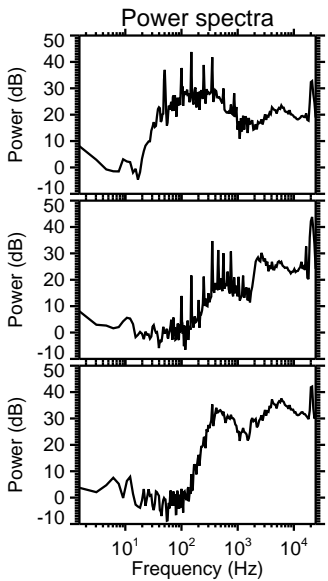
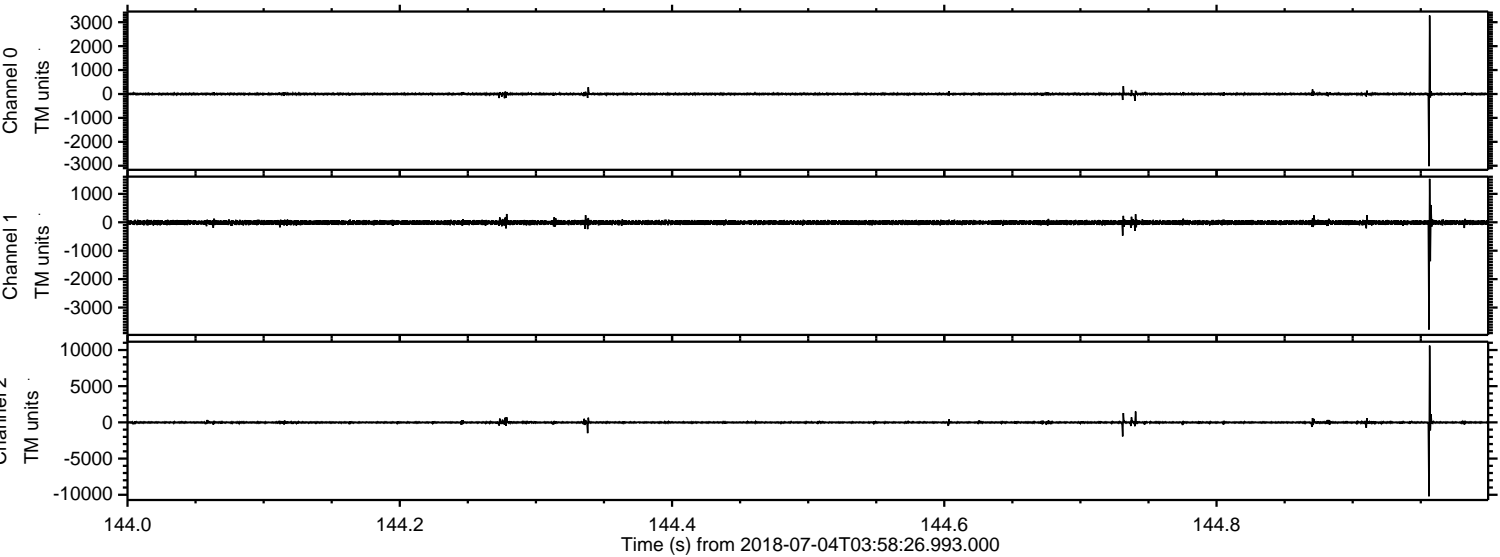

Processed Wed Jul 4 06:06:39 2018 by ELM ver.2012-10-06 from 001__elm20180704_035825__dat00.bin

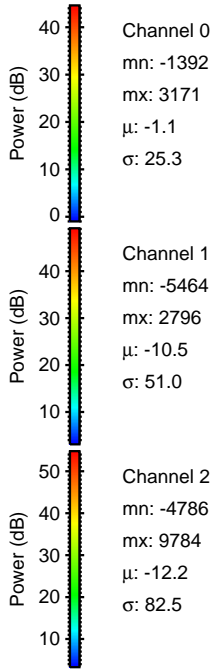
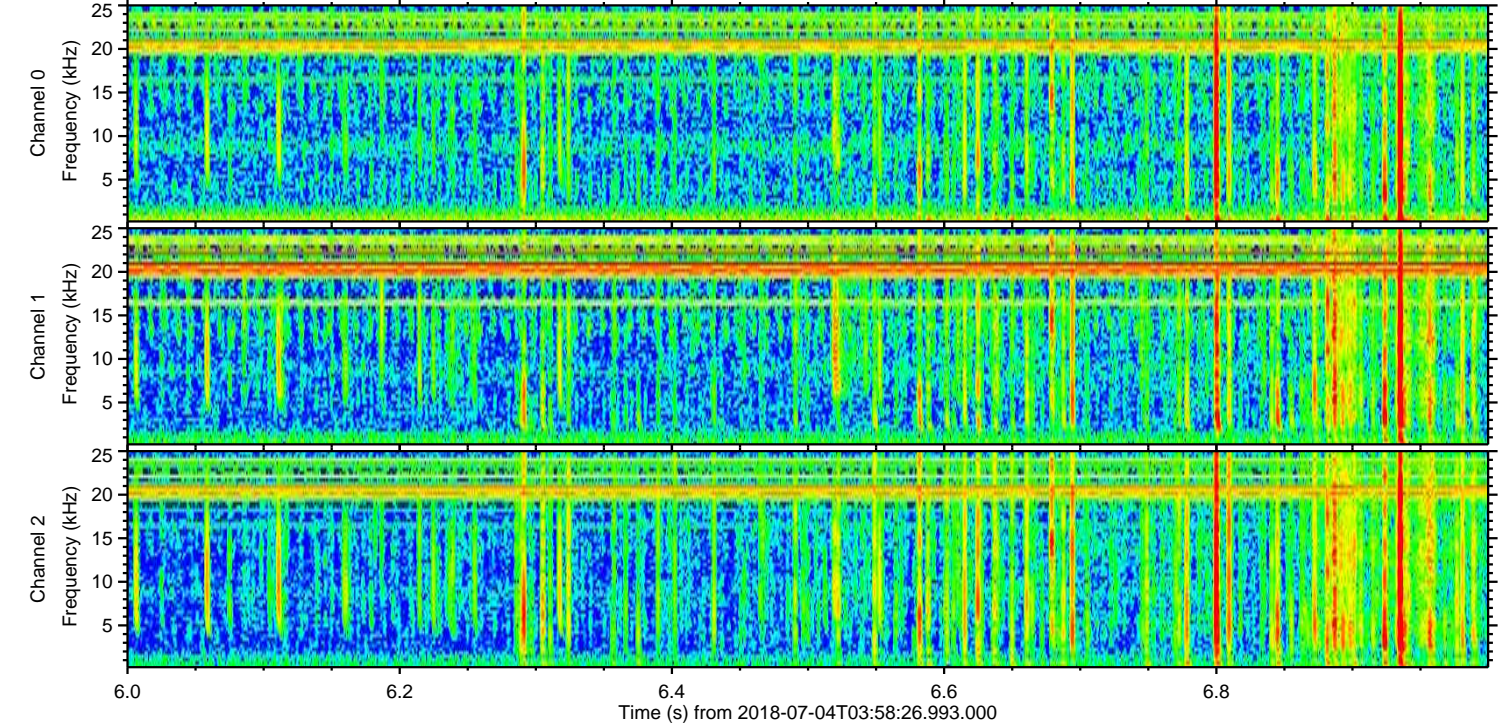
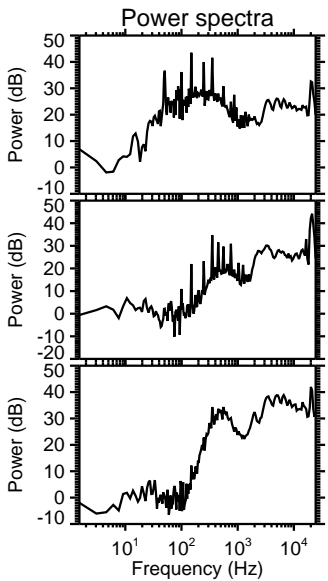
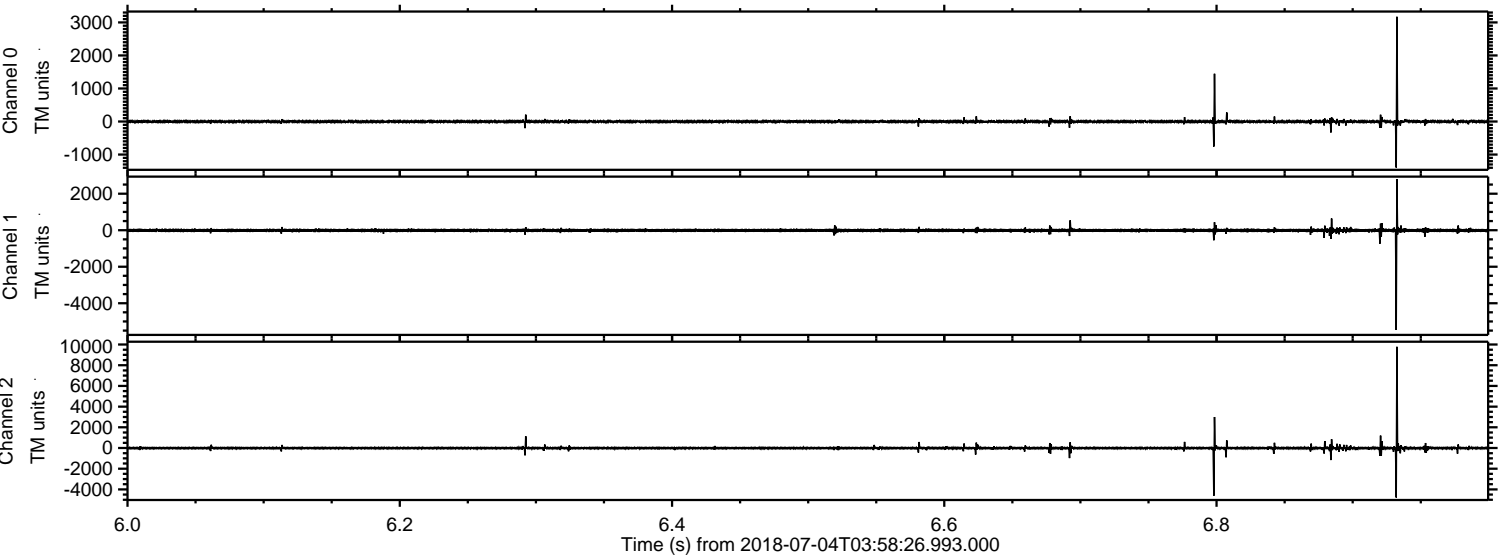

Processed Wed Jul 4 06:06:40 2018 by ELM ver.2012-10-06 from 001__elm20180704_035825__dat00.bin

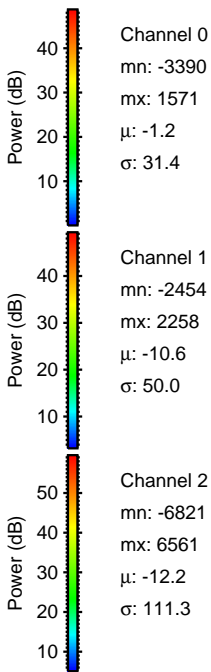
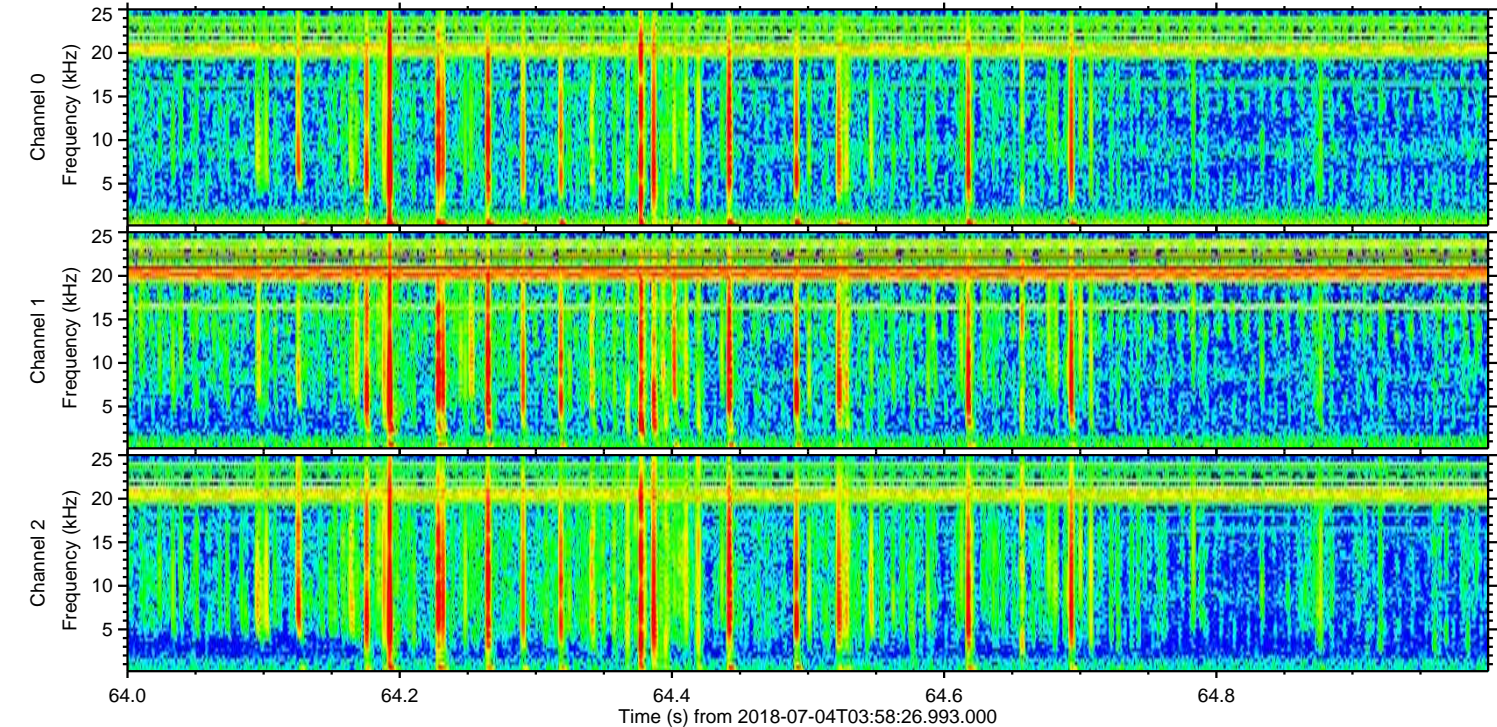
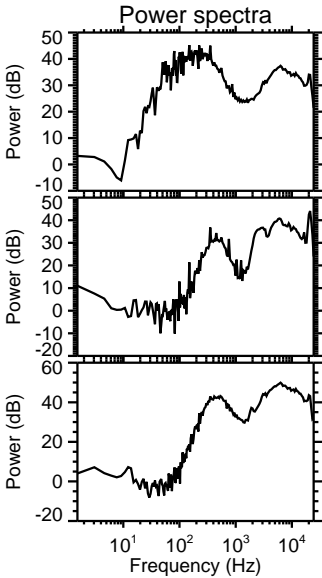
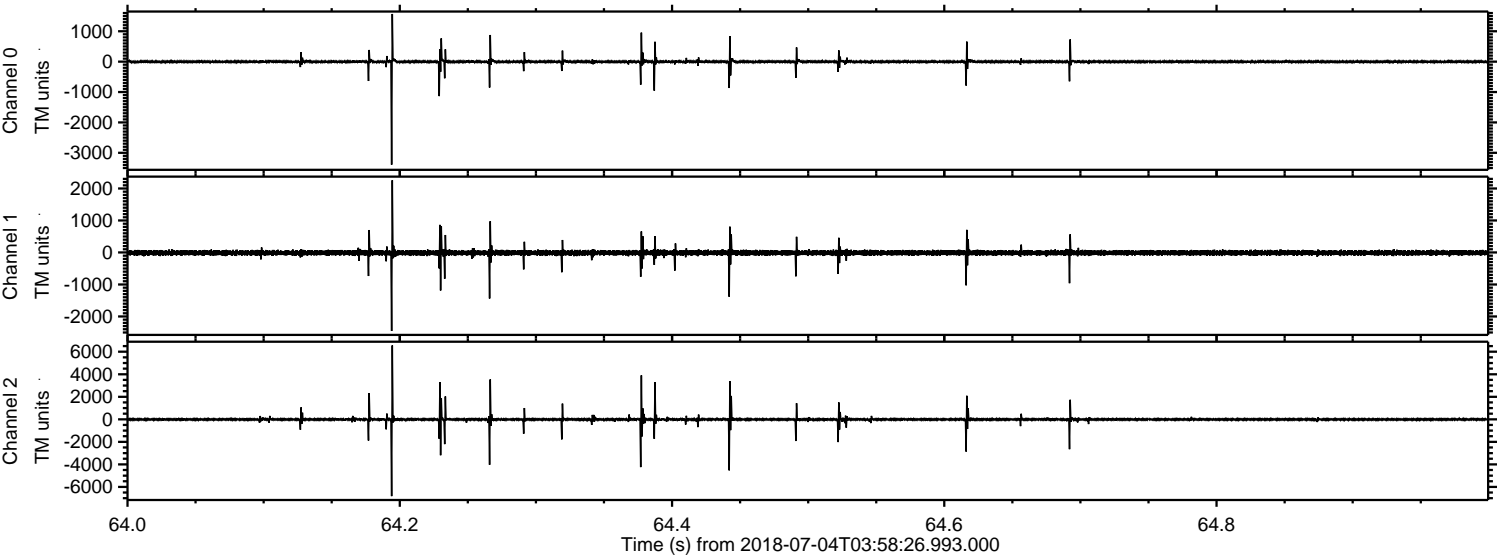

ELMAVAN 3D WAVEFORMS (Measured data sampled at 50 kHz) 51000 packets of 144 samples from 2018-07-04T03:58:26.993.000. Part 14/147

Processed Wed Jul 4 06:06:40 2018 by ELM ver.2012-10-06 from 001__elm20180704_035825__dat00.bin

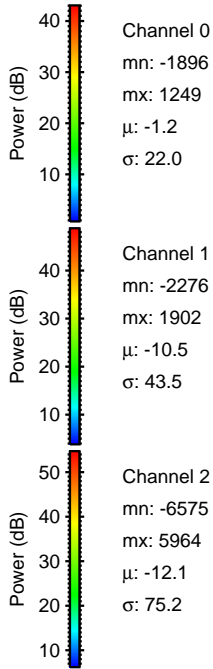
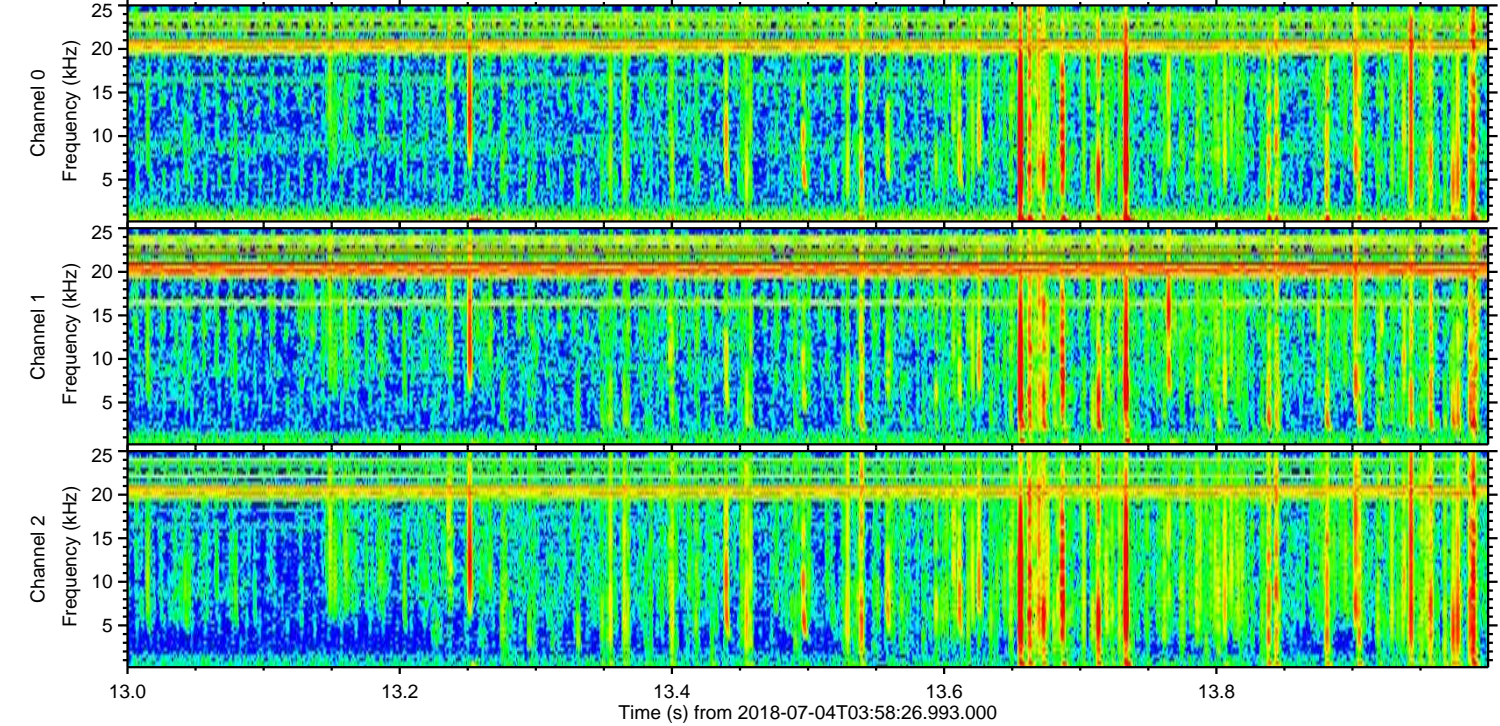
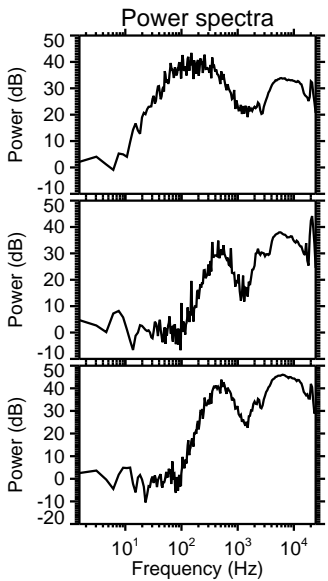
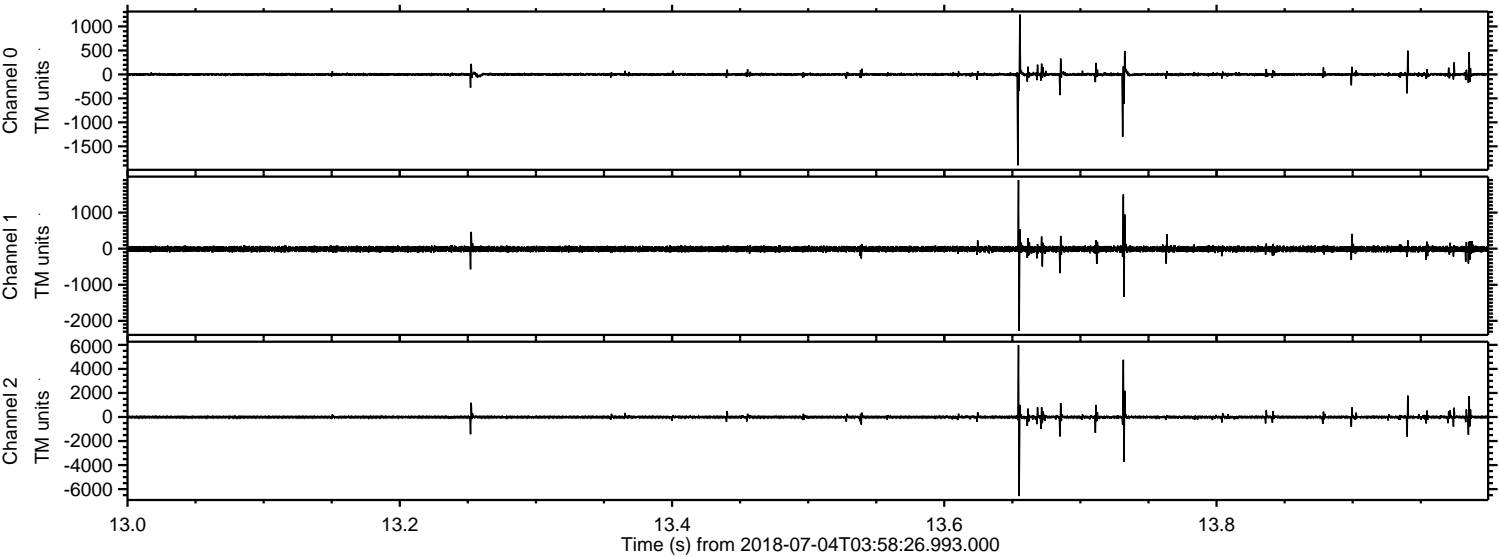

Channel 0
mn: -1896
mx: 1249
 μ : -1.2
 σ : 22.0

Channel 1
mn: -2276
mx: 1902
 μ : -10.5
 σ : 43.5

Channel 2
mn: -6575
mx: 5964
 μ : -12.1
 σ : 75.2

Processed Wed Jul 4 06:06:41 2018 by ELM ver.2012-10-06 from 001__elm20180704_035825__dat00.bin

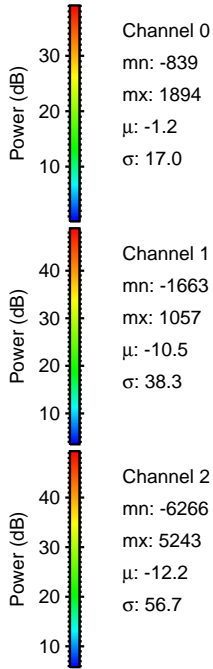
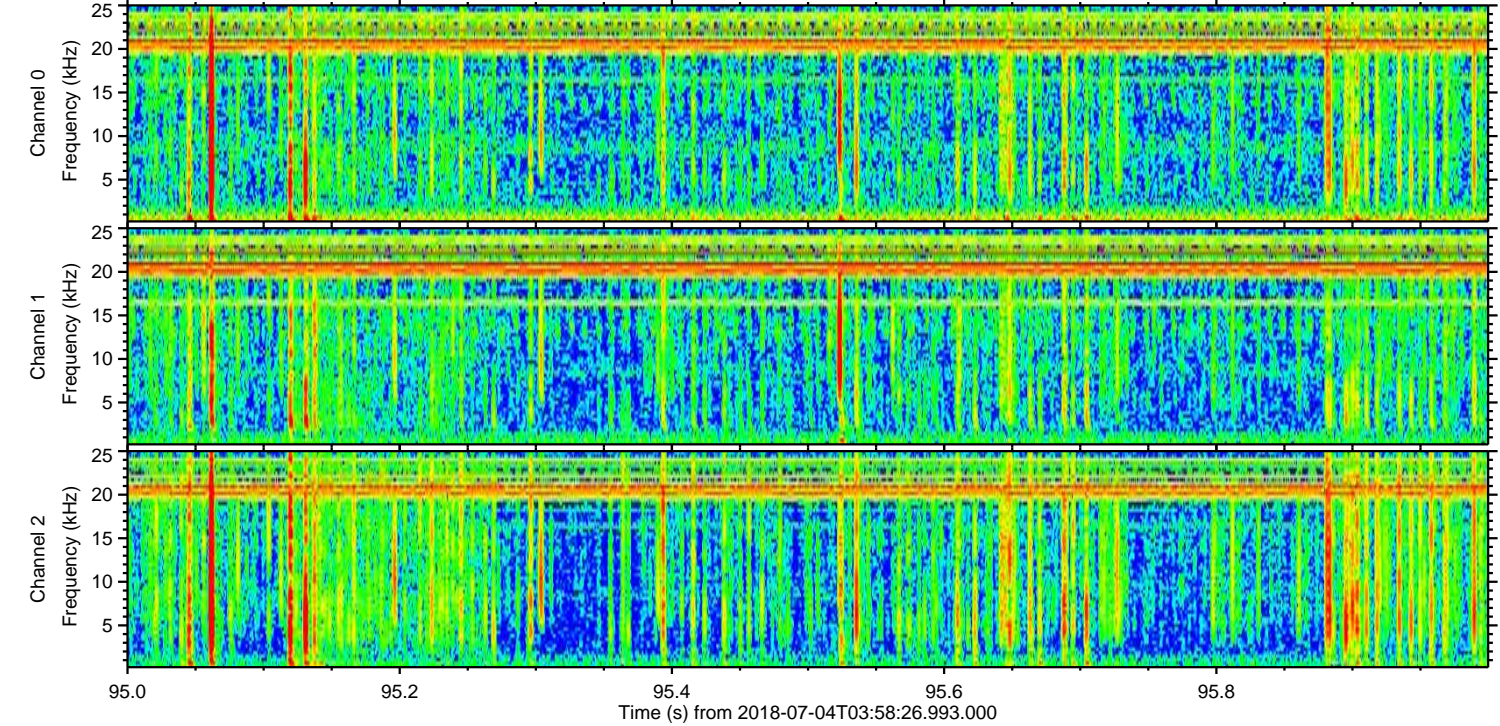
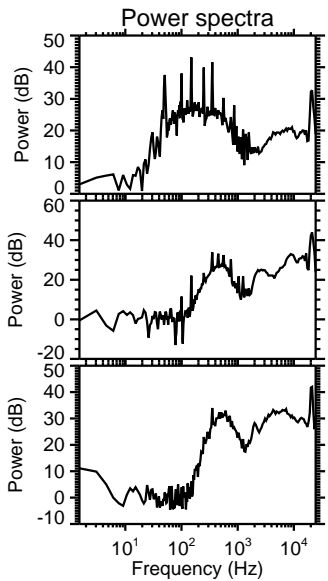
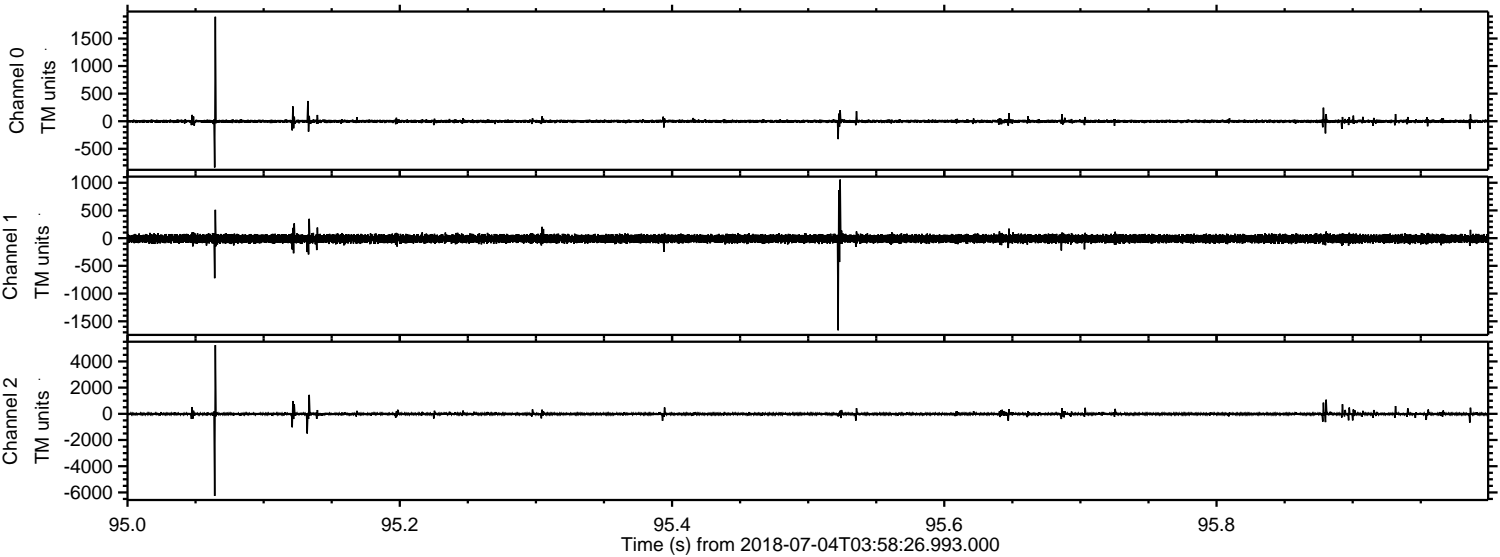

Channel 0
mn: -839
mx: 1894
 μ : -1.2
 σ : 17.0

Channel 1
mn: -1663
mx: 1057
 μ : -10.5
 σ : 38.3

Channel 2
mn: -6266
mx: 5243
 μ : -12.2
 σ : 56.7

Processed Wed Jul 4 06:06:42 2018 by ELM ver.2012-10-06 from 001__elm20180704_035825__dat00.bin

