

ELMAVAN 3D WAVEFORMS (Measured data sampled at 50 kHz) 51000 packets of 144 samples from 2018-07-03T21:38:10.903.999.

Processed Tue Jul 3 23:46:12 2018 by ELM ver.2012-10-06 from 001__elm20180703_213809__dat00.bin

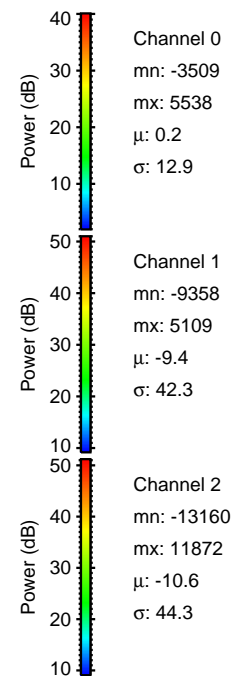
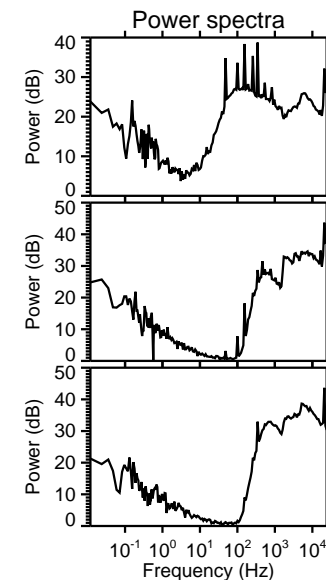
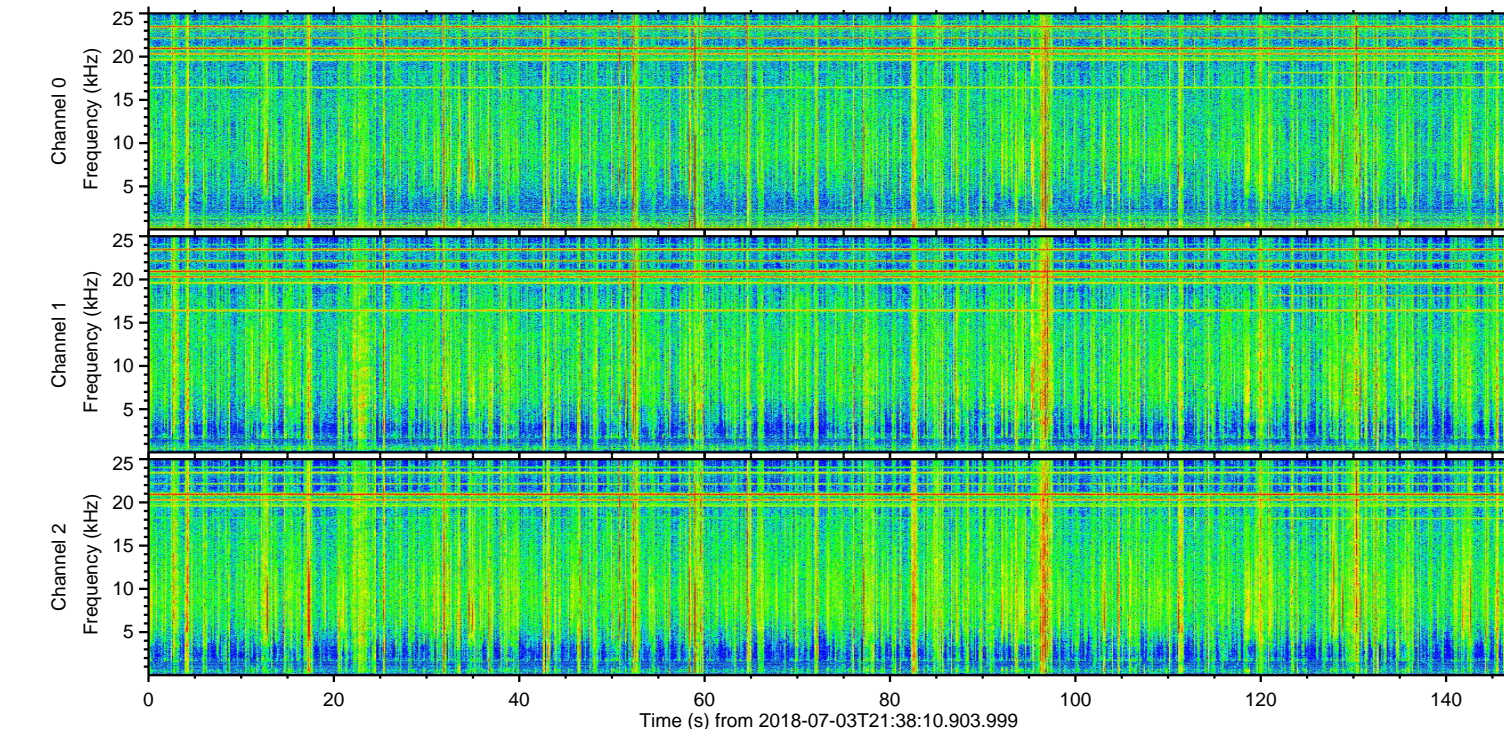
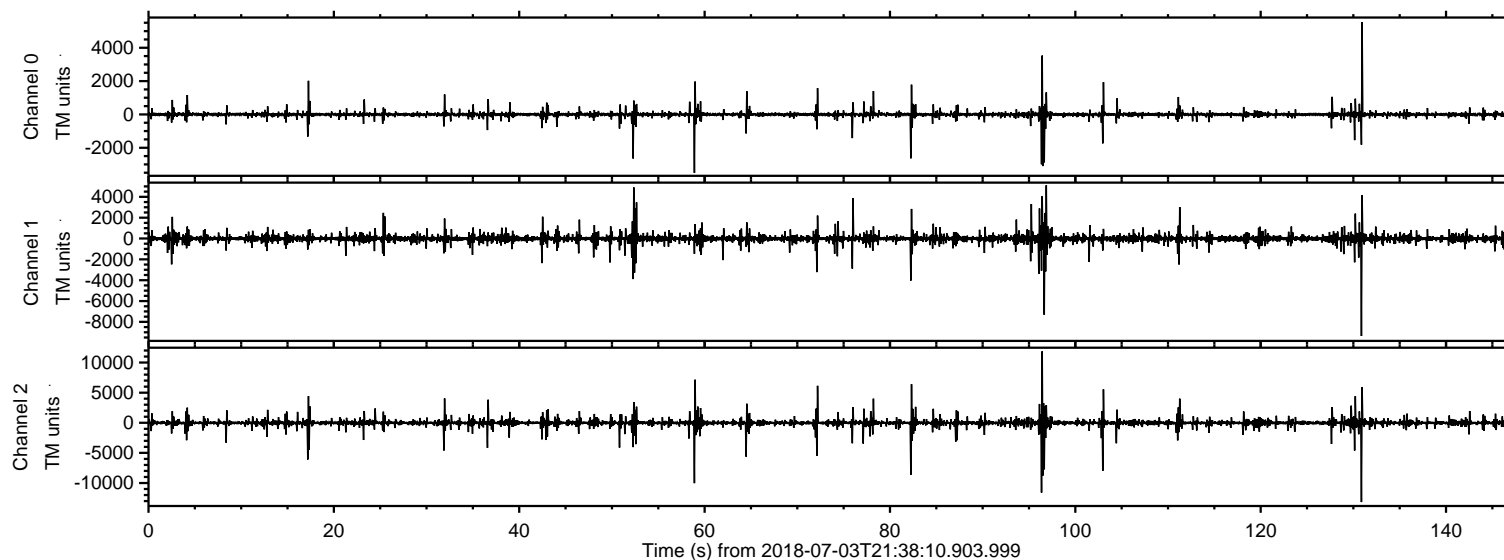

ELMAVAN 3D WAVEFORMS (Measured data sampled at 50 kHz) 51000 packets of 144 samples from 2018-07-03T21:38:10.903.999. Part 131/147

Processed Tue Jul 3 23:46:18 2018 by ELM ver.2012-10-06 from 001__elm20180703_213809__dat00.bin

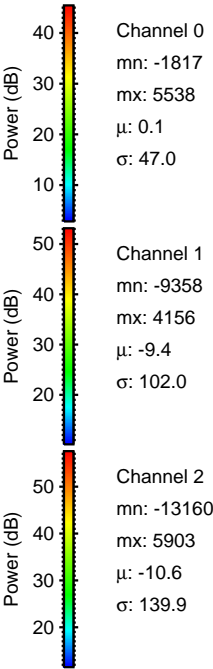
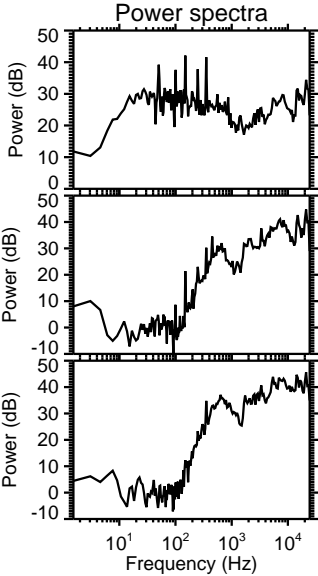
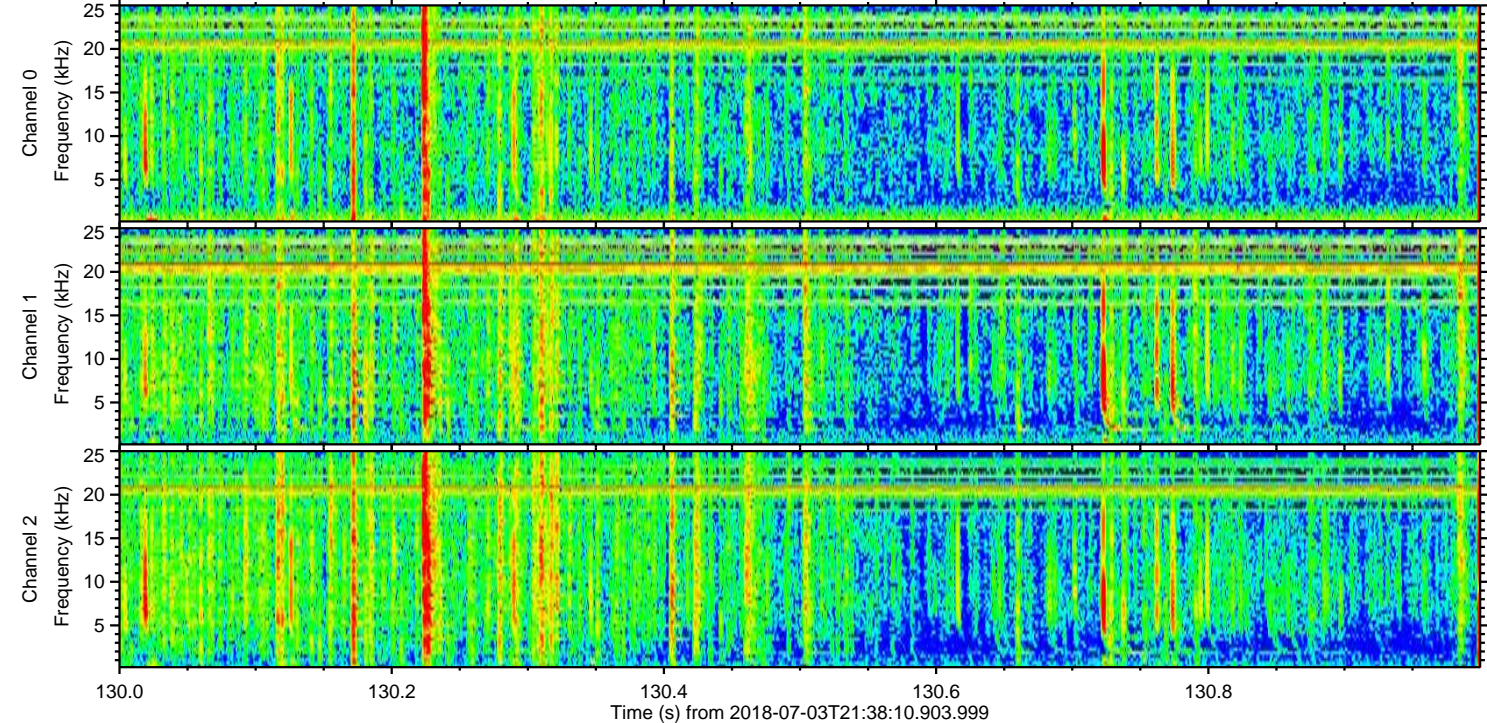
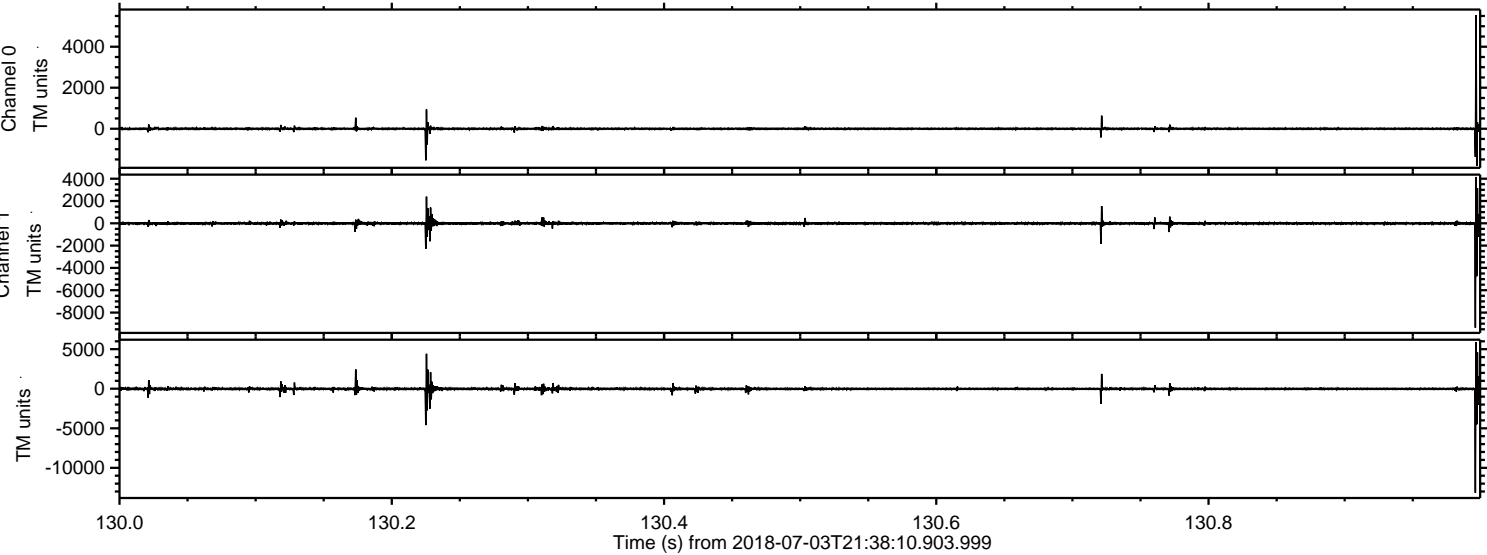

Processed Tue Jul 3 23:46:19 2018 by ELM ver.2012-10-06 from 001__elm20180703_213809__dat00.bin

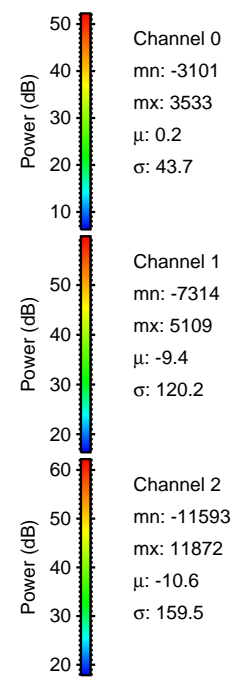
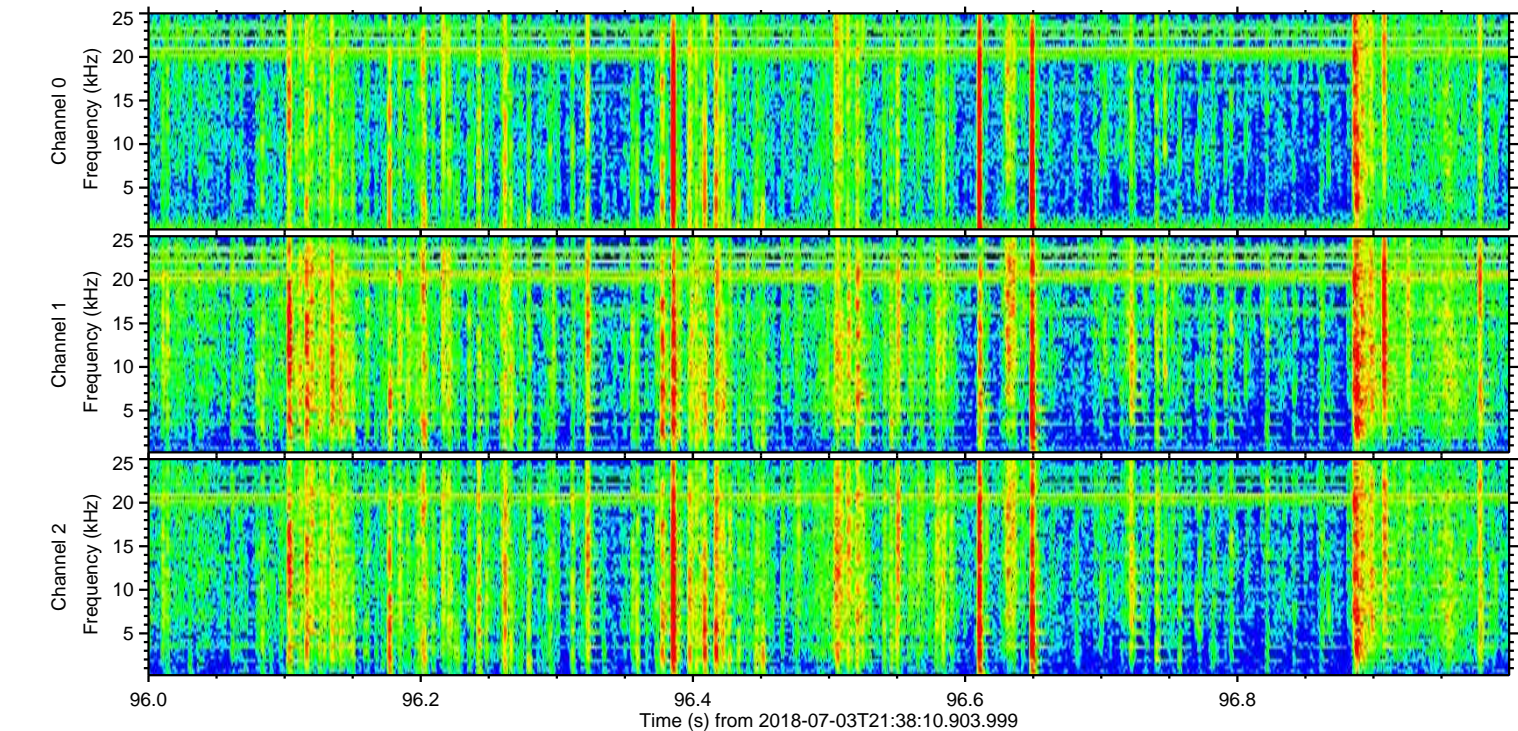
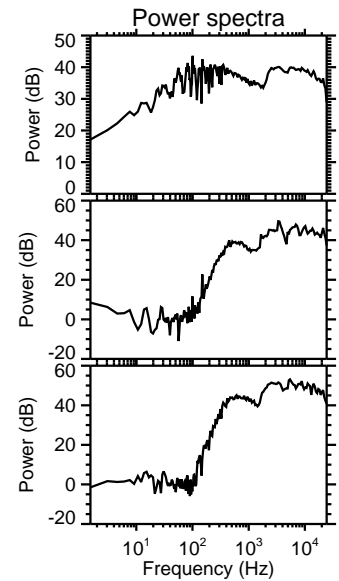
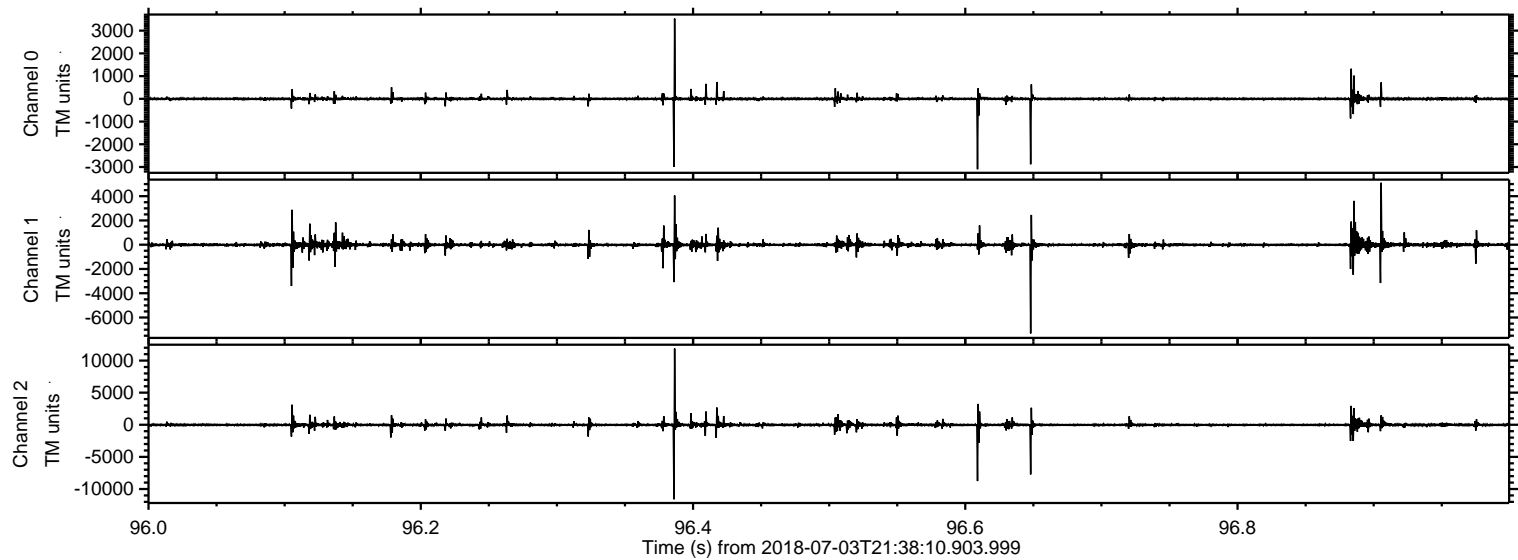

Processed Tue Jul 3 23:46:19 2018 by ELM ver.2012-10-06 from 001__elm20180703_213809__dat00.bin

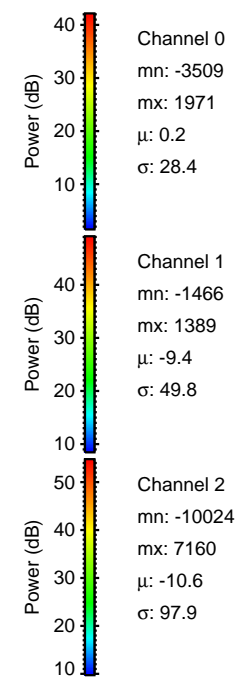
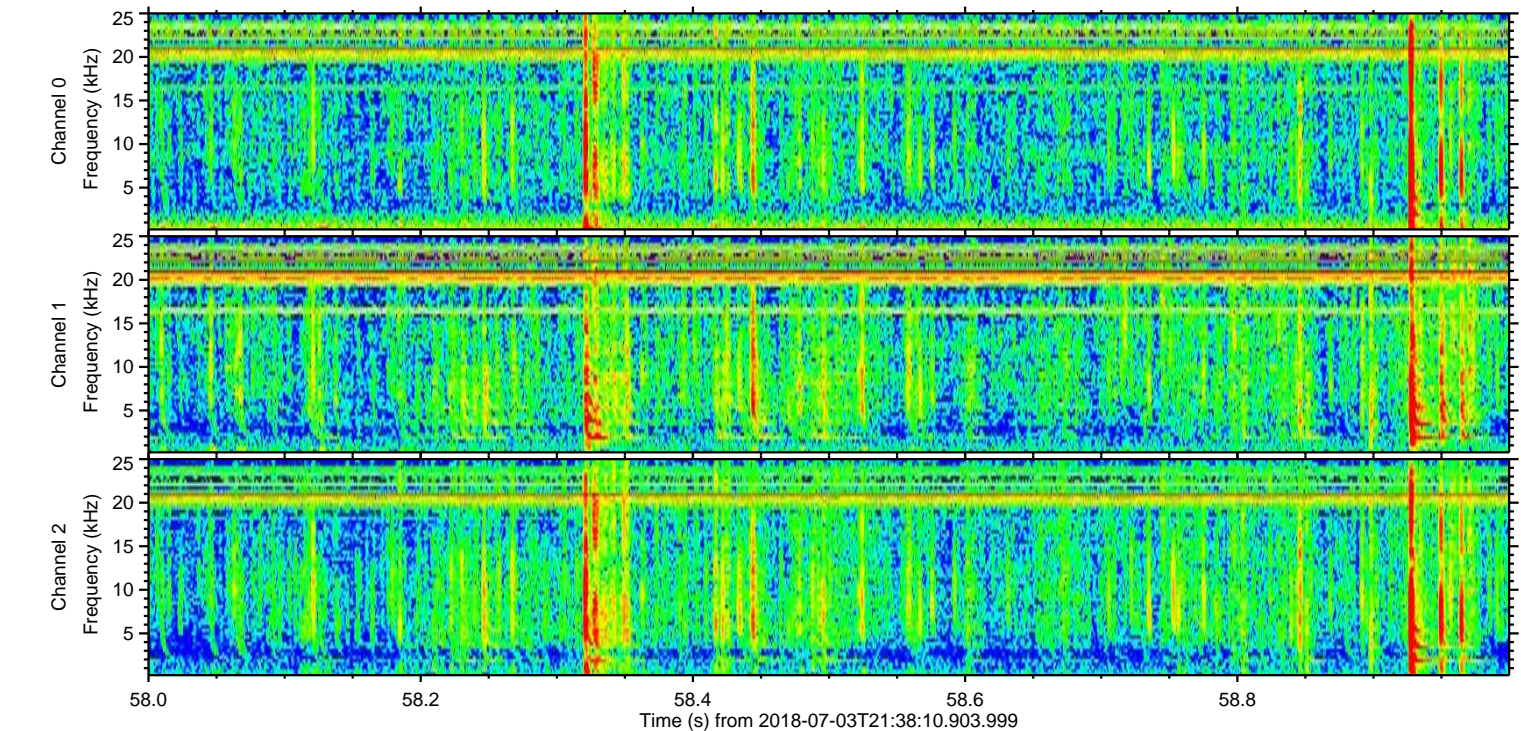
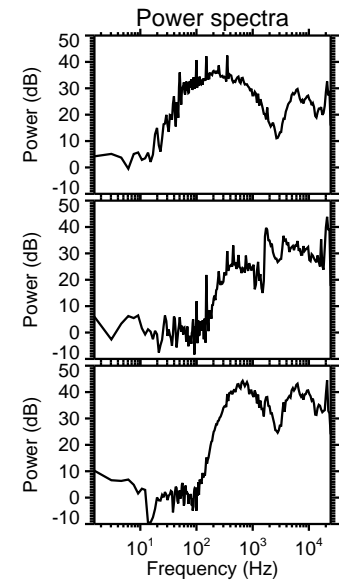
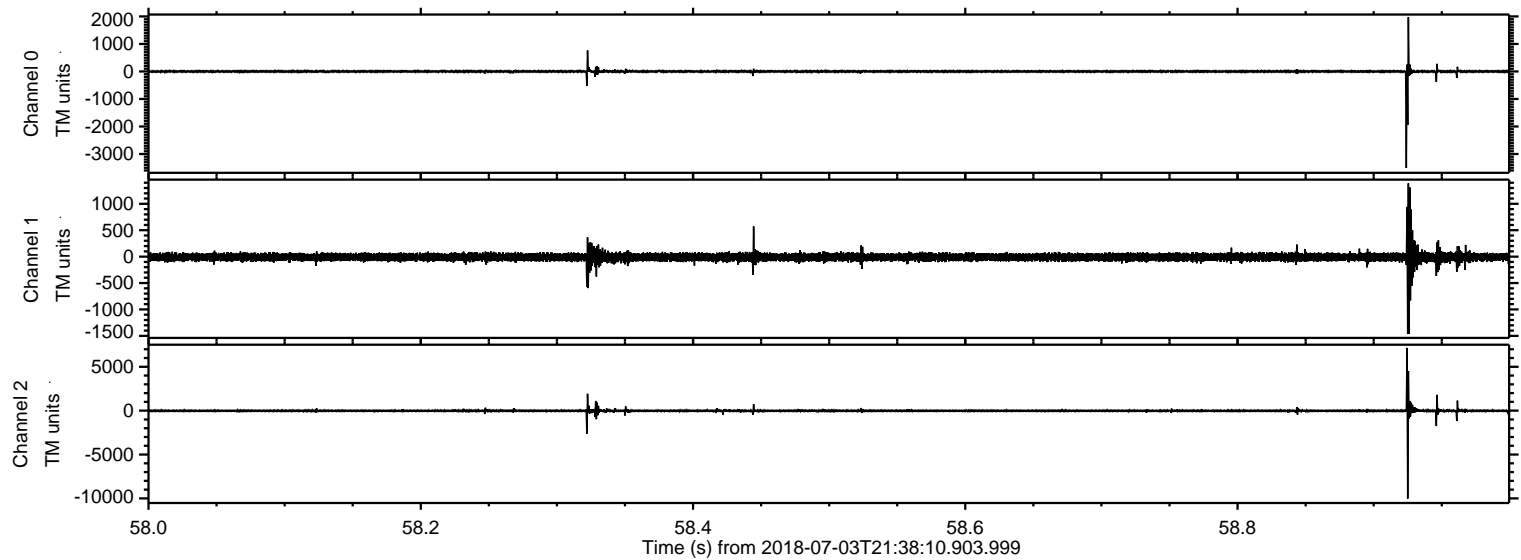

Processed Tue Jul 3 23:46:20 2018 by ELM ver.2012-10-06 from 001__elm20180703_213809__dat00.bin

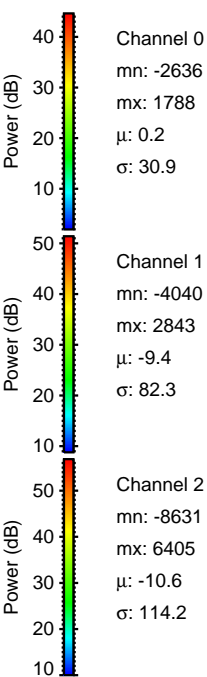
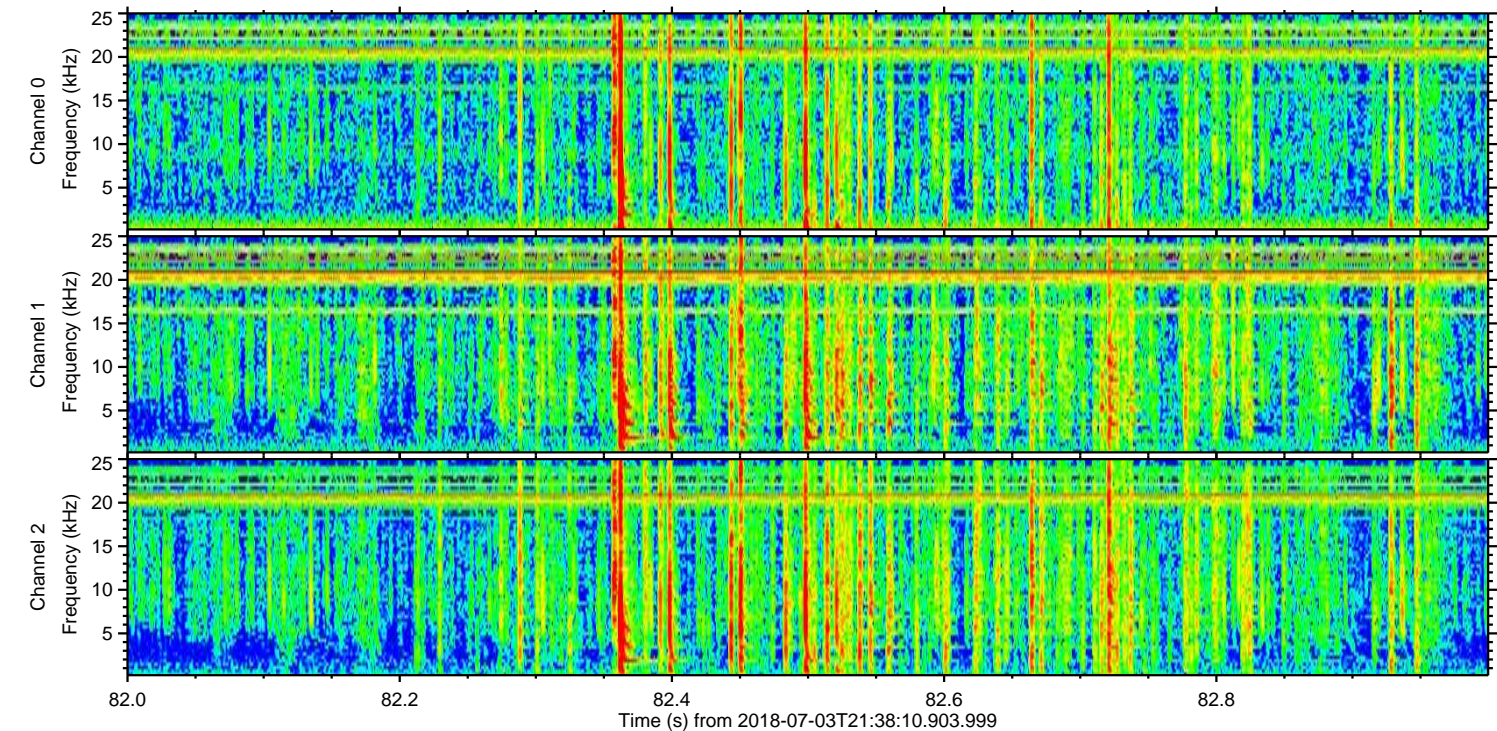
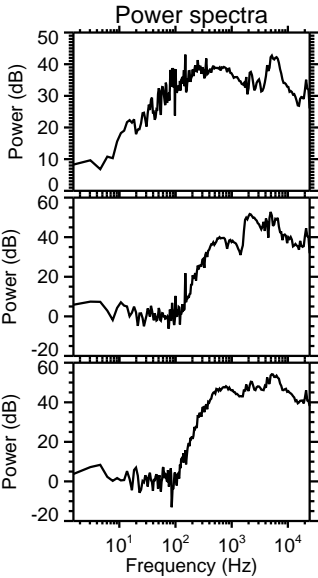
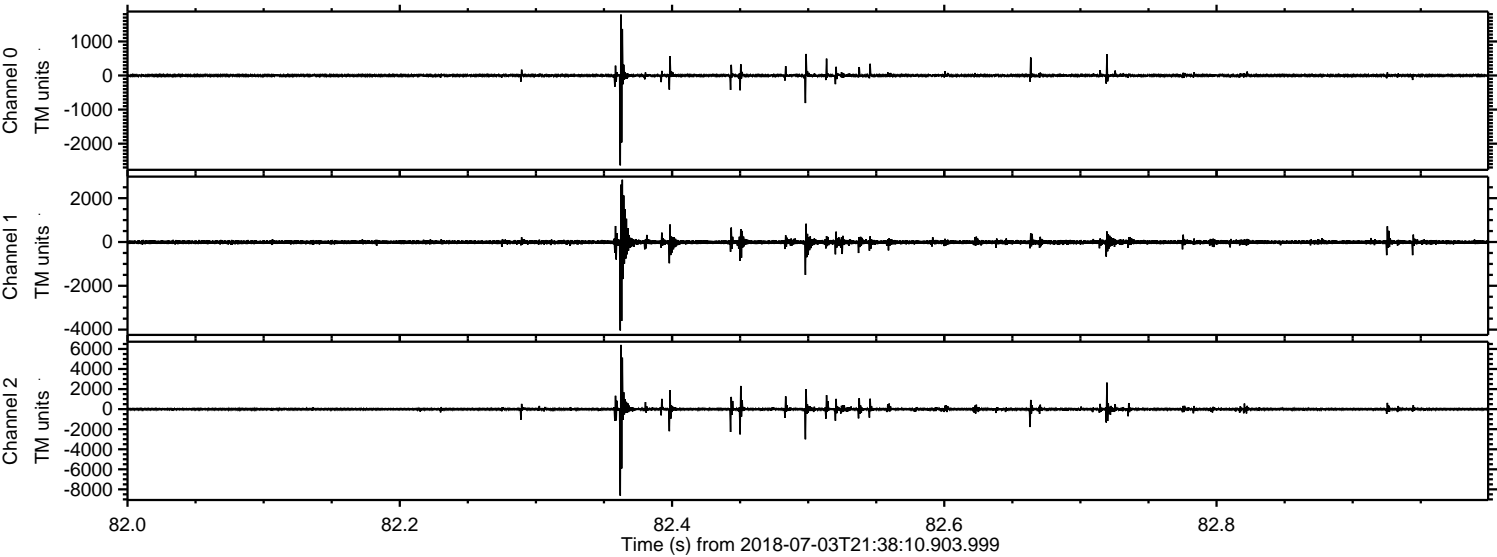

ELMAVAN 3D WAVEFORMS (Measured data sampled at 50 kHz) 51000 packets of 144 samples from 2018-07-03T21:38:10.903.999. Part 103/147

Processed Tue Jul 3 23:46:20 2018 by ELM ver.2012-10-06 from 001__elm20180703_213809__dat00.bin

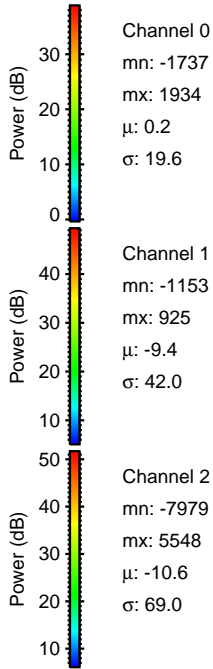
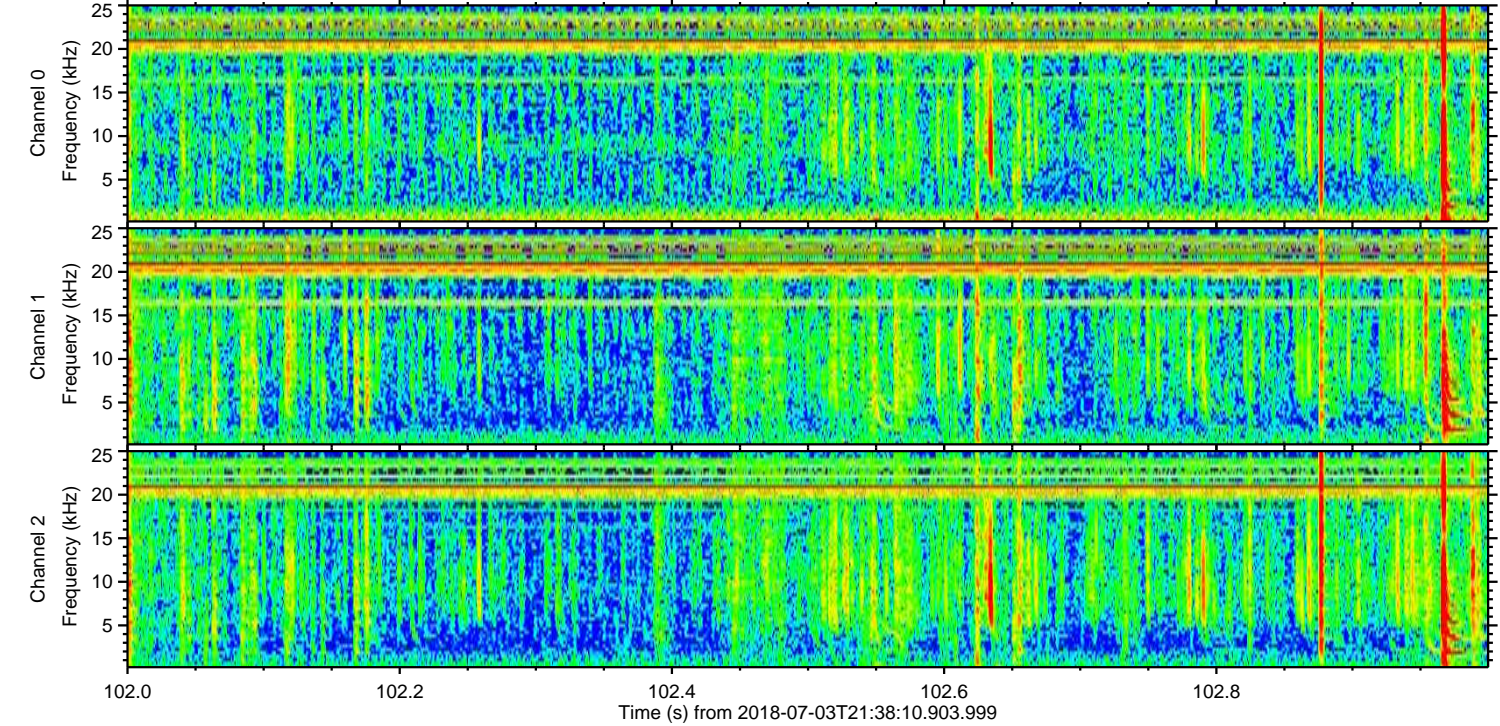
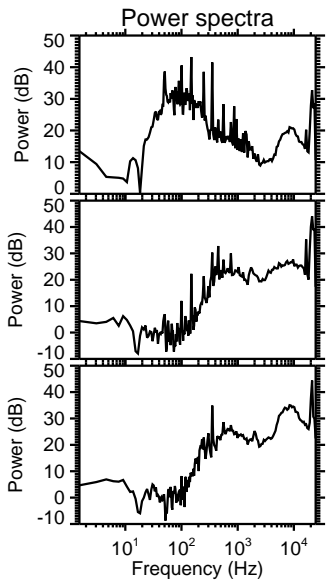
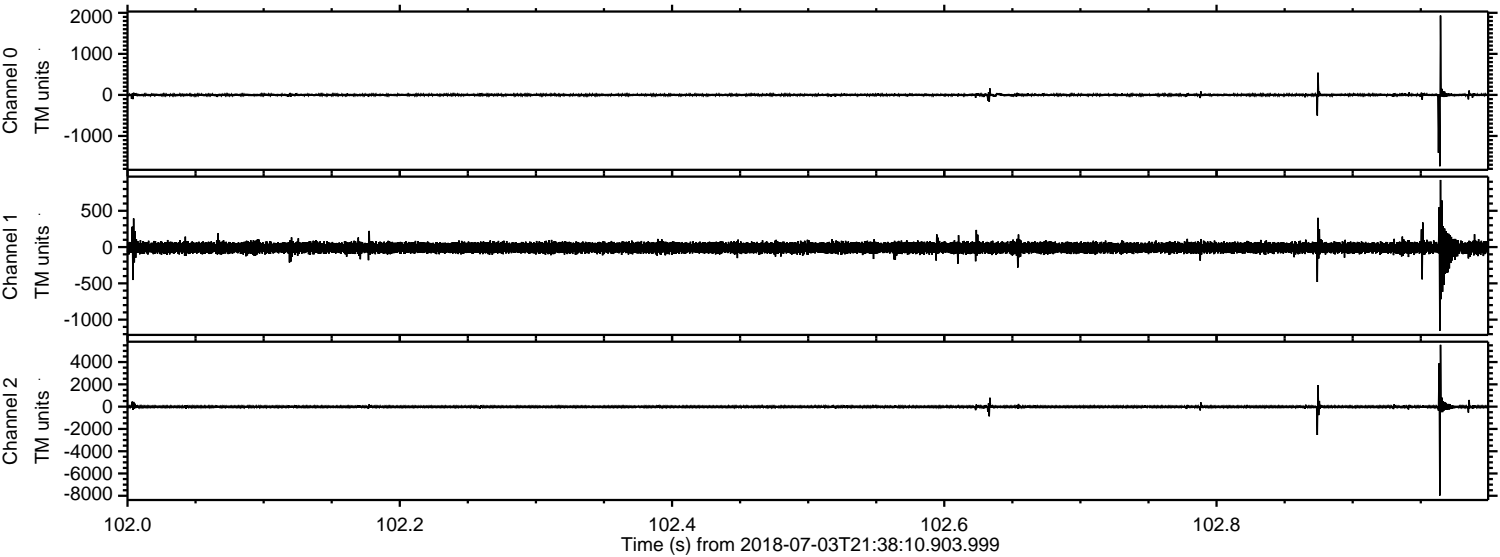

Channel 0
mn: -1737
mx: 1934
 μ : 0.2
 σ : 19.6

Channel 1
mn: -1153
mx: 925
 μ : -9.4
 σ : 42.0

Channel 2
mn: -7979
mx: 5548
 μ : -10.6
 σ : 69.0

Processed Tue Jul 3 23:46:21 2018 by ELM ver.2012-10-06 from 001__elm20180703_213809__dat00.bin

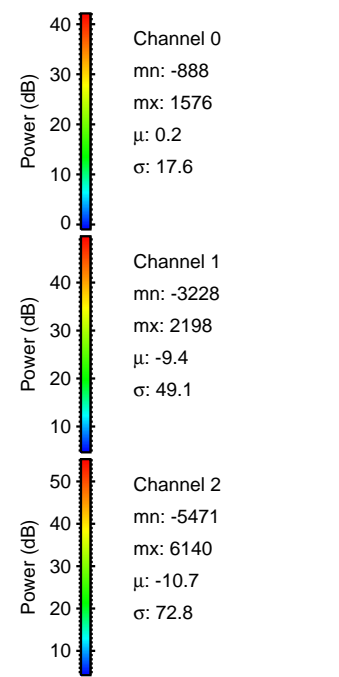
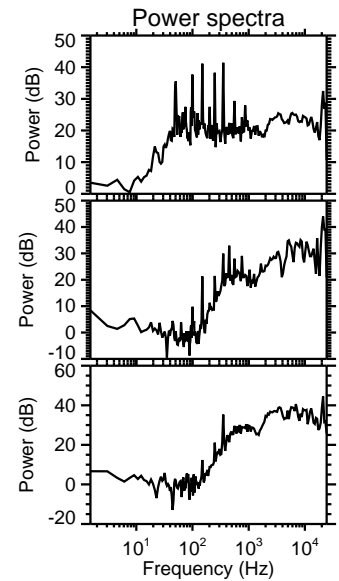
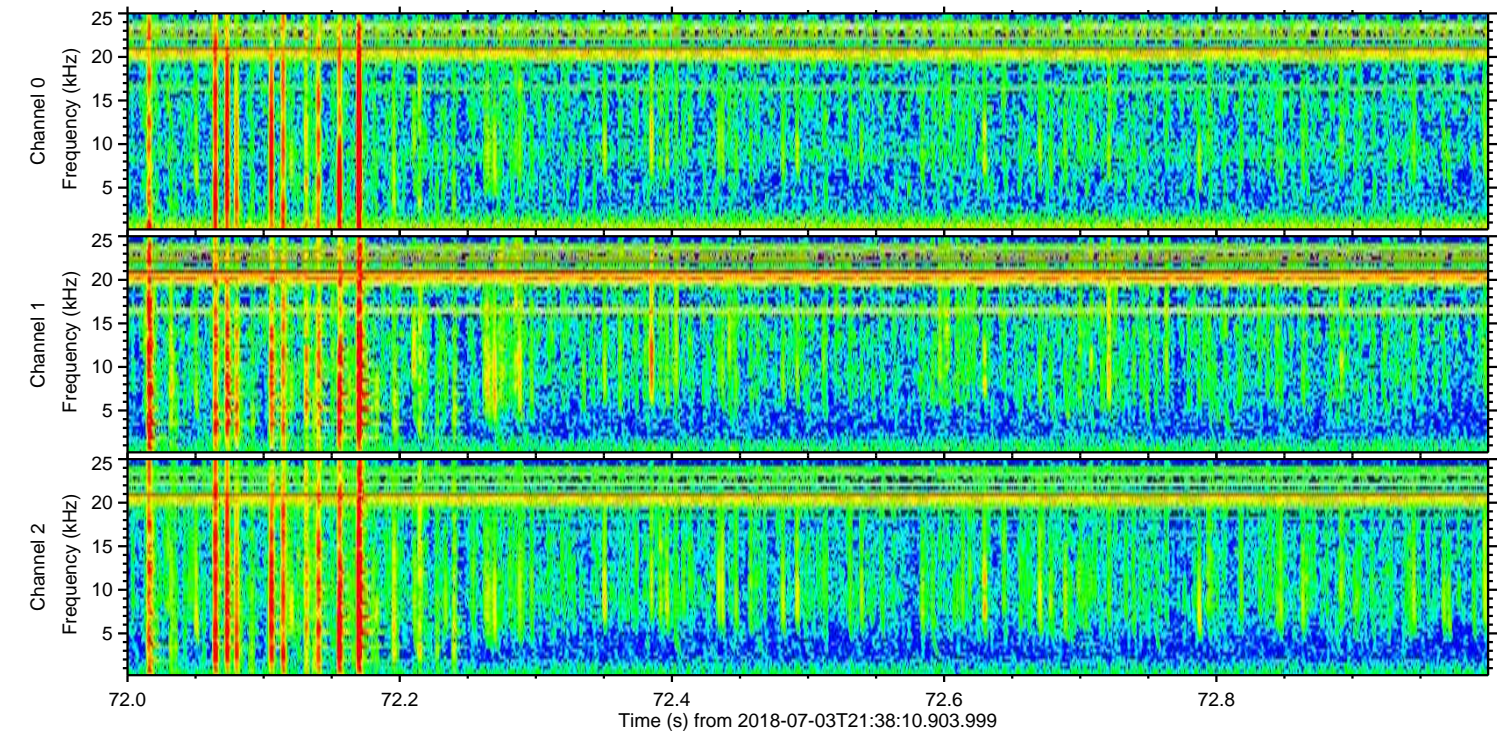
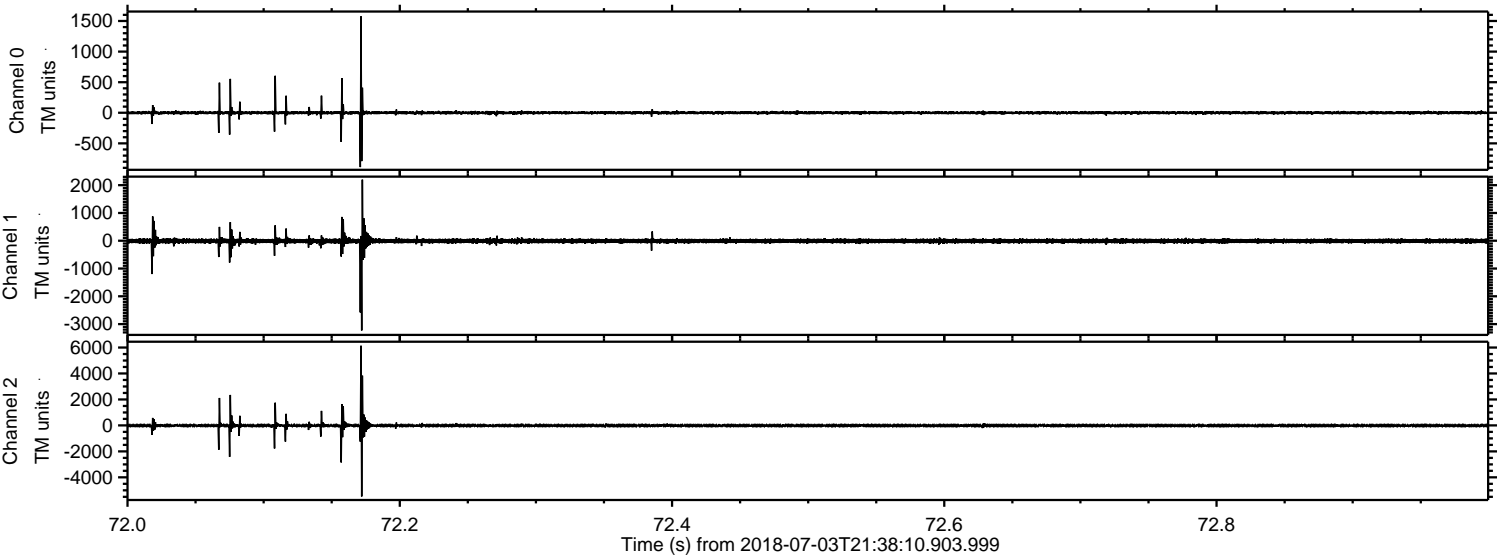

Processed Tue Jul 3 23:46:22 2018 by ELM ver.2012-10-06 from 001__elm20180703_213809__dat00.bin

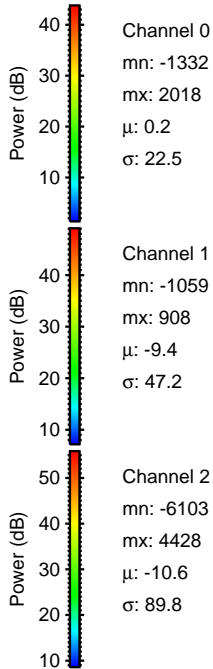
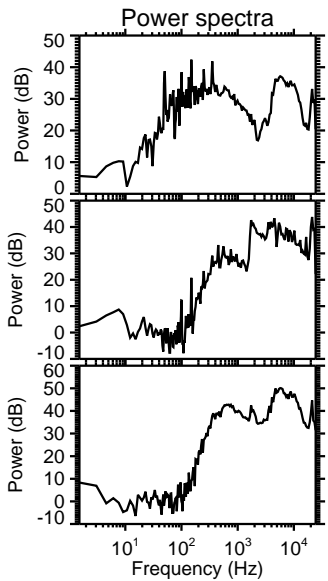
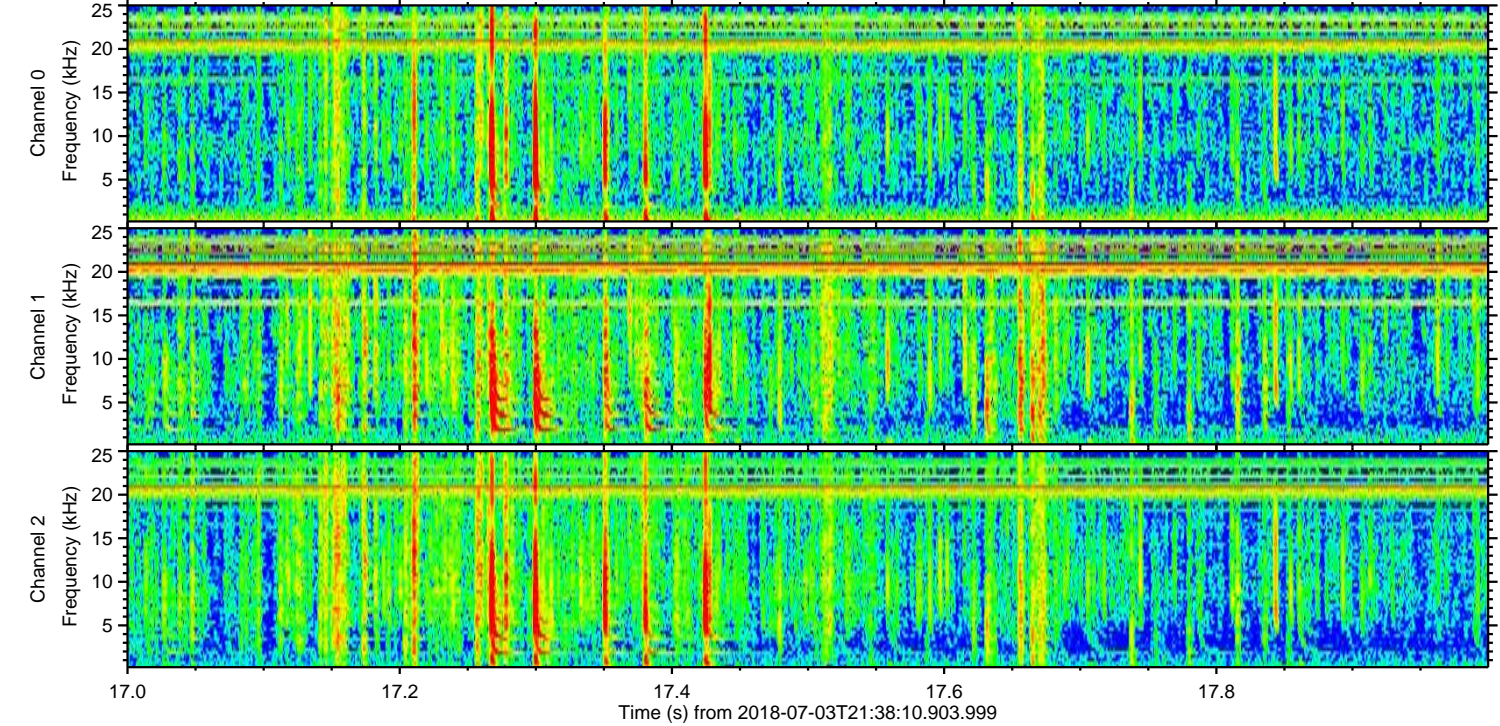
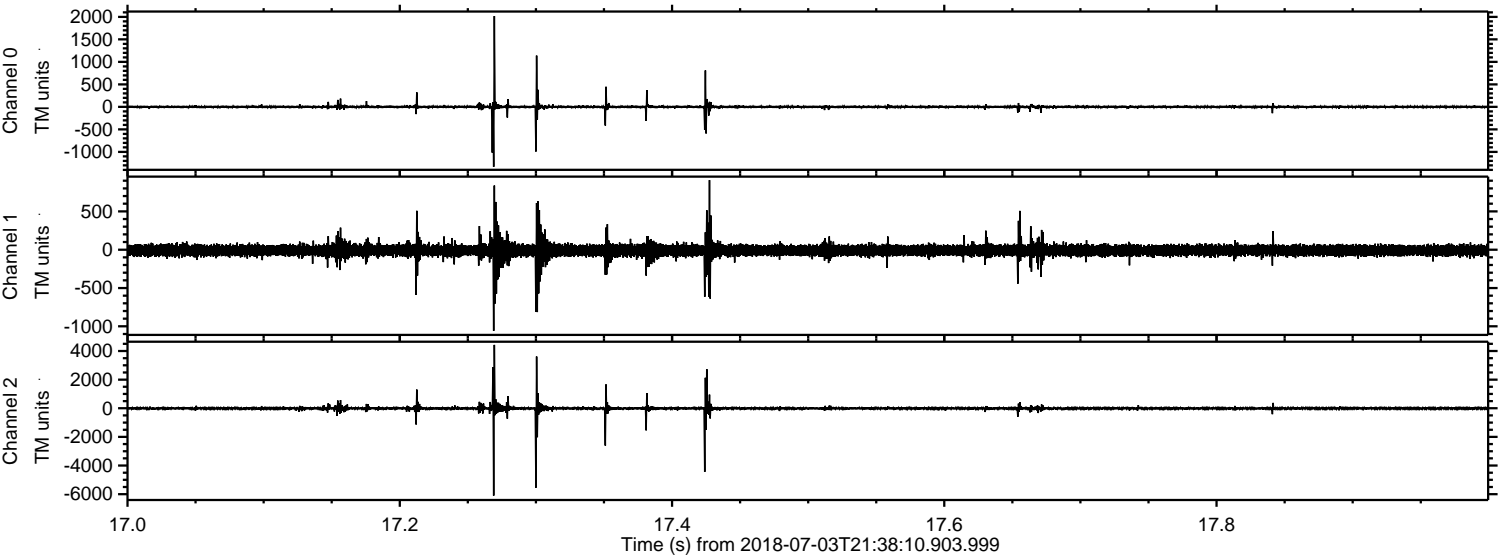

Processed Tue Jul 3 23:46:22 2018 by ELM ver.2012-10-06 from 001__elm20180703_213809__dat00.bin

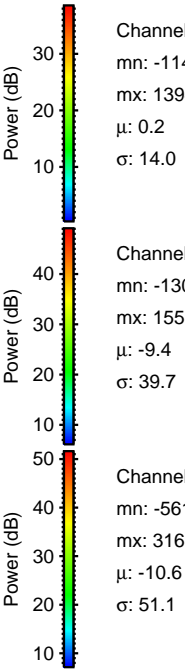
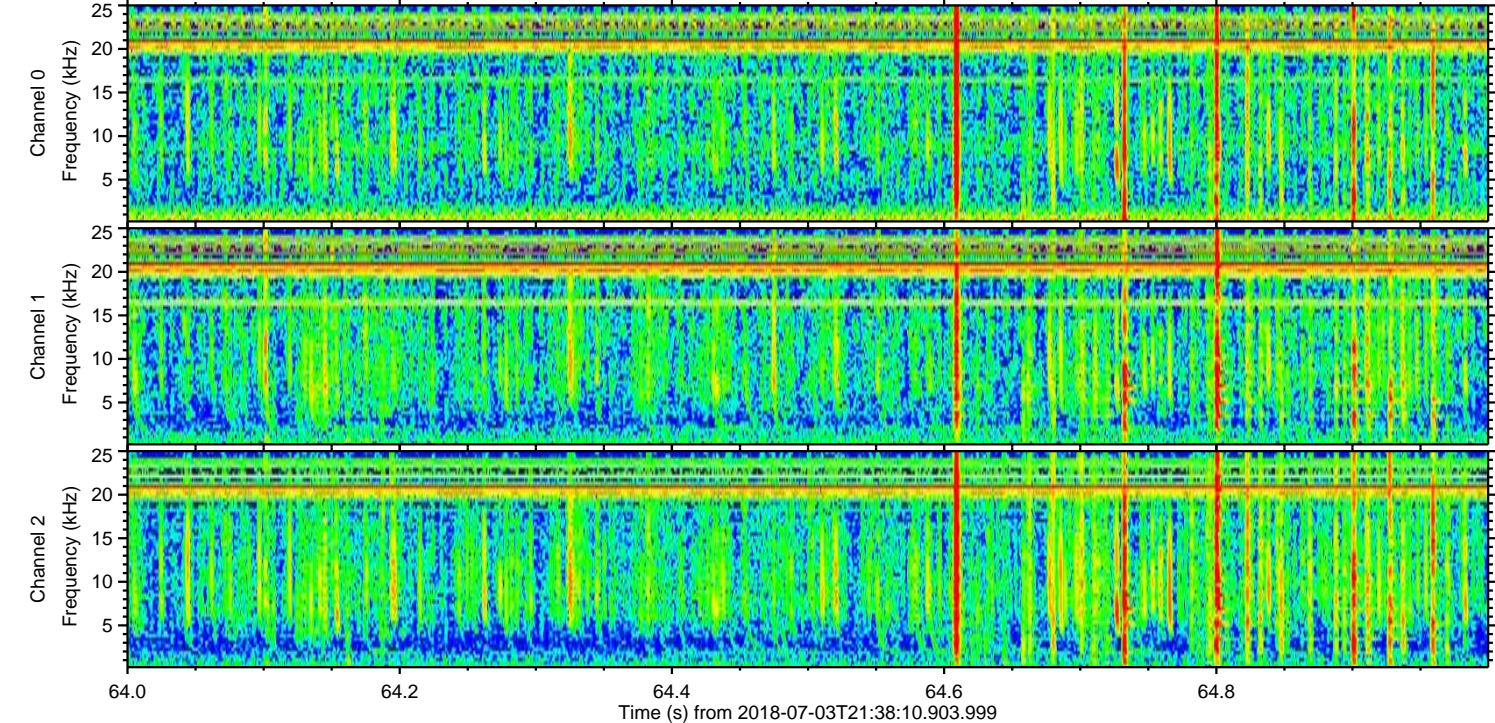
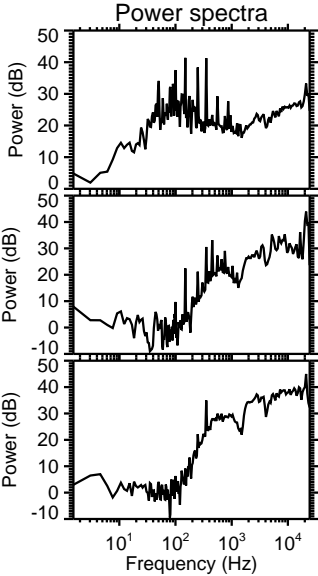
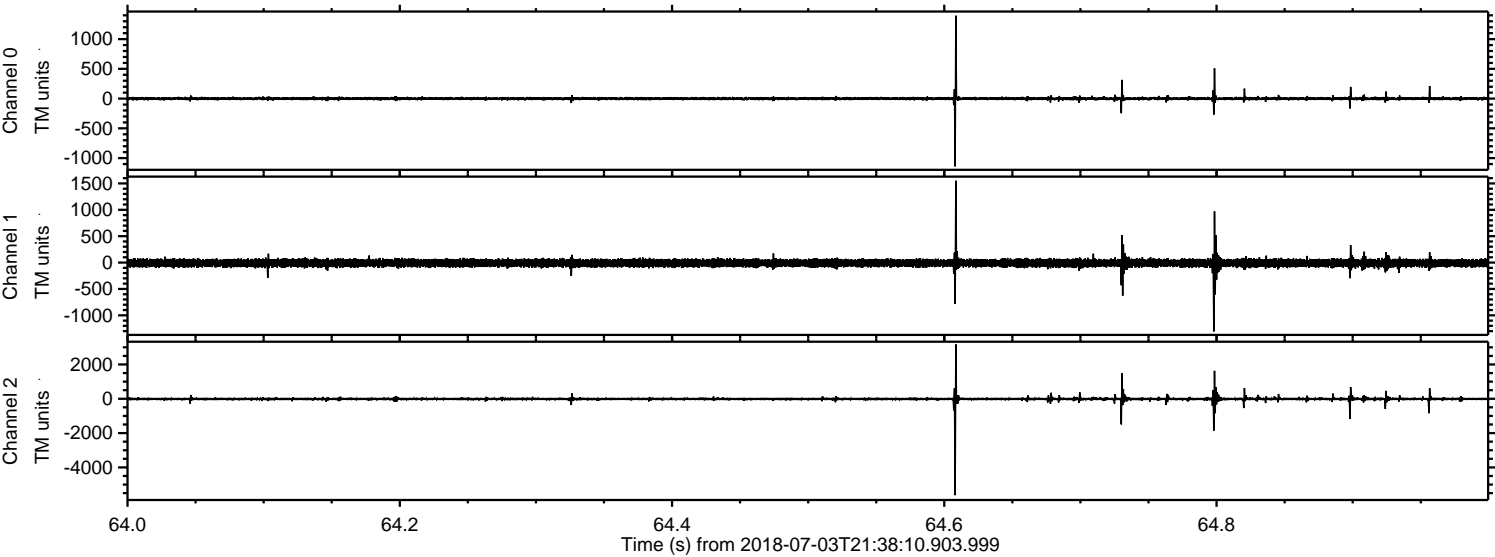

Channel 0
mn: -1140
mx: 1394
 μ : 0.2
 σ : 14.0

Channel 1
mn: -1306
mx: 1551
 μ : -9.4
 σ : 39.7

Channel 2
mn: -5619
mx: 3168
 μ : -10.6
 σ : 51.1

Processed Tue Jul 3 23:46:23 2018 by ELM ver.2012-10-06 from 001__elm20180703_213809__dat00.bin

