

ELMAVAN 3D WAVEFORMS (Measured data sampled at 50 kHz) 51000 packets of 144 samples from 2018-07-03T21:28:10.477.000.

Processed Tue Jul 3 23:35:54 2018 by ELM ver.2012-10-06 from 001__elm20180703_212809__dat00.bin

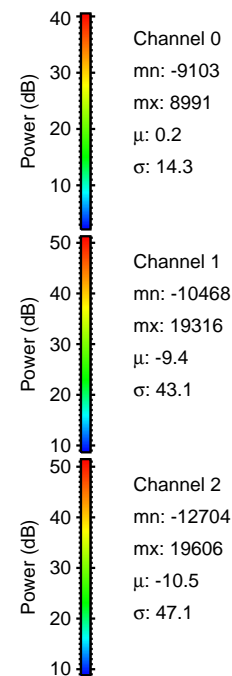

Processed Tue Jul 3 23:36:00 2018 by ELM ver.2012-10-06 from 001__elm20180703_212809__dat00.bin

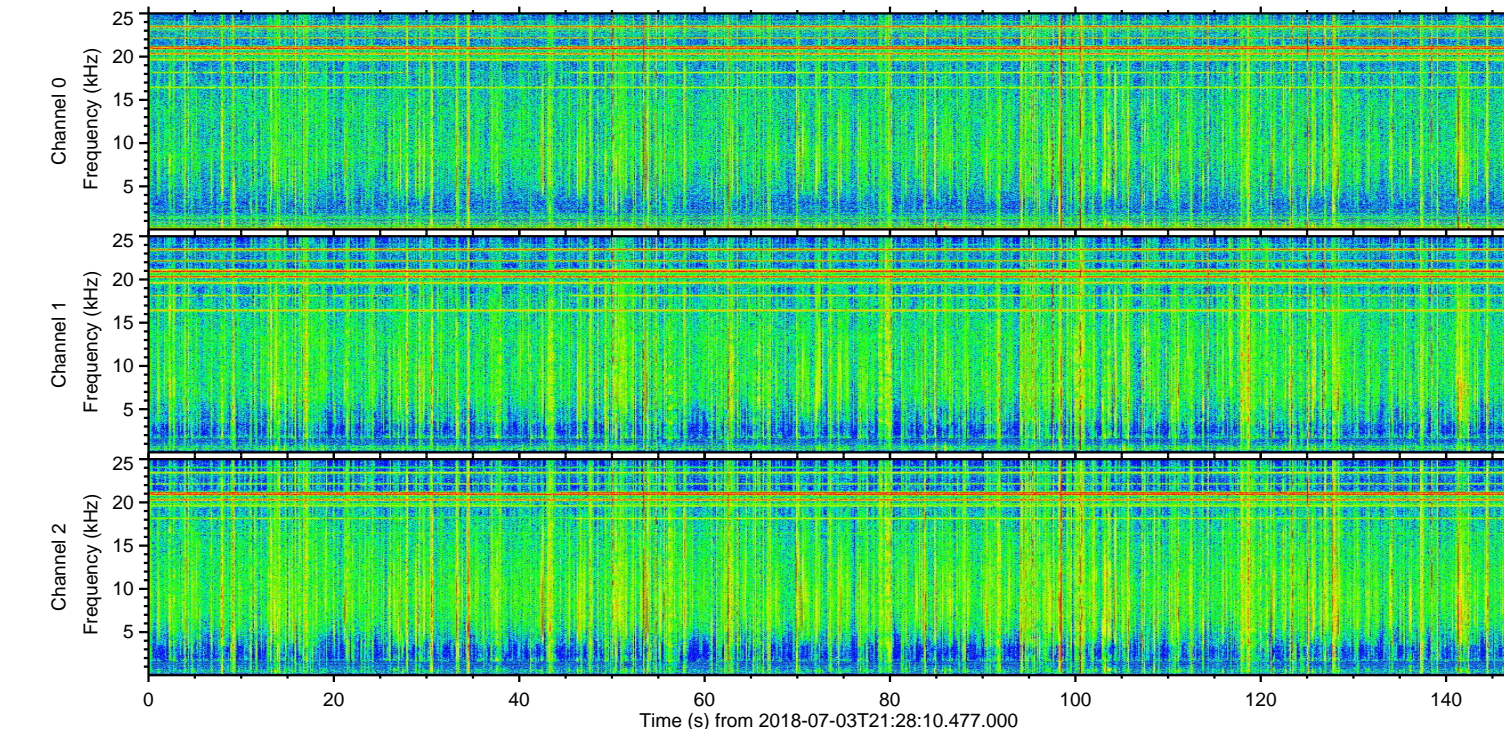
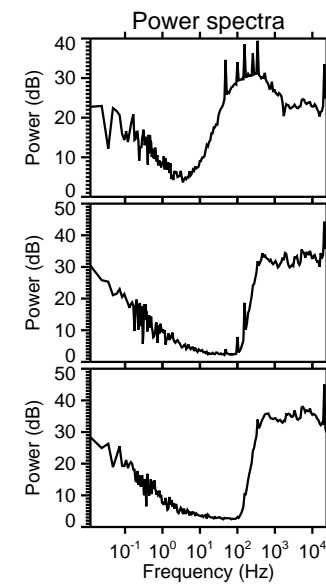
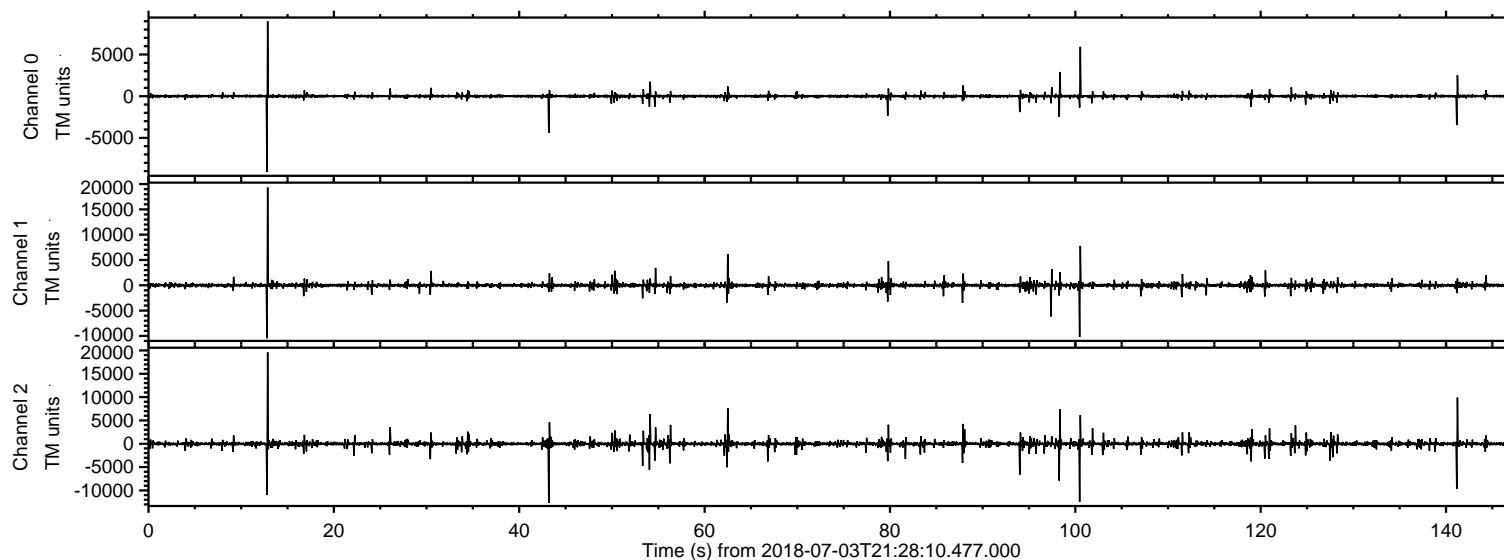
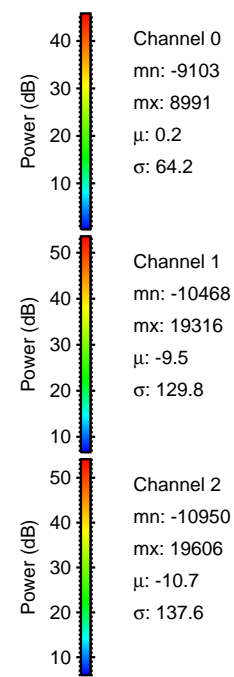
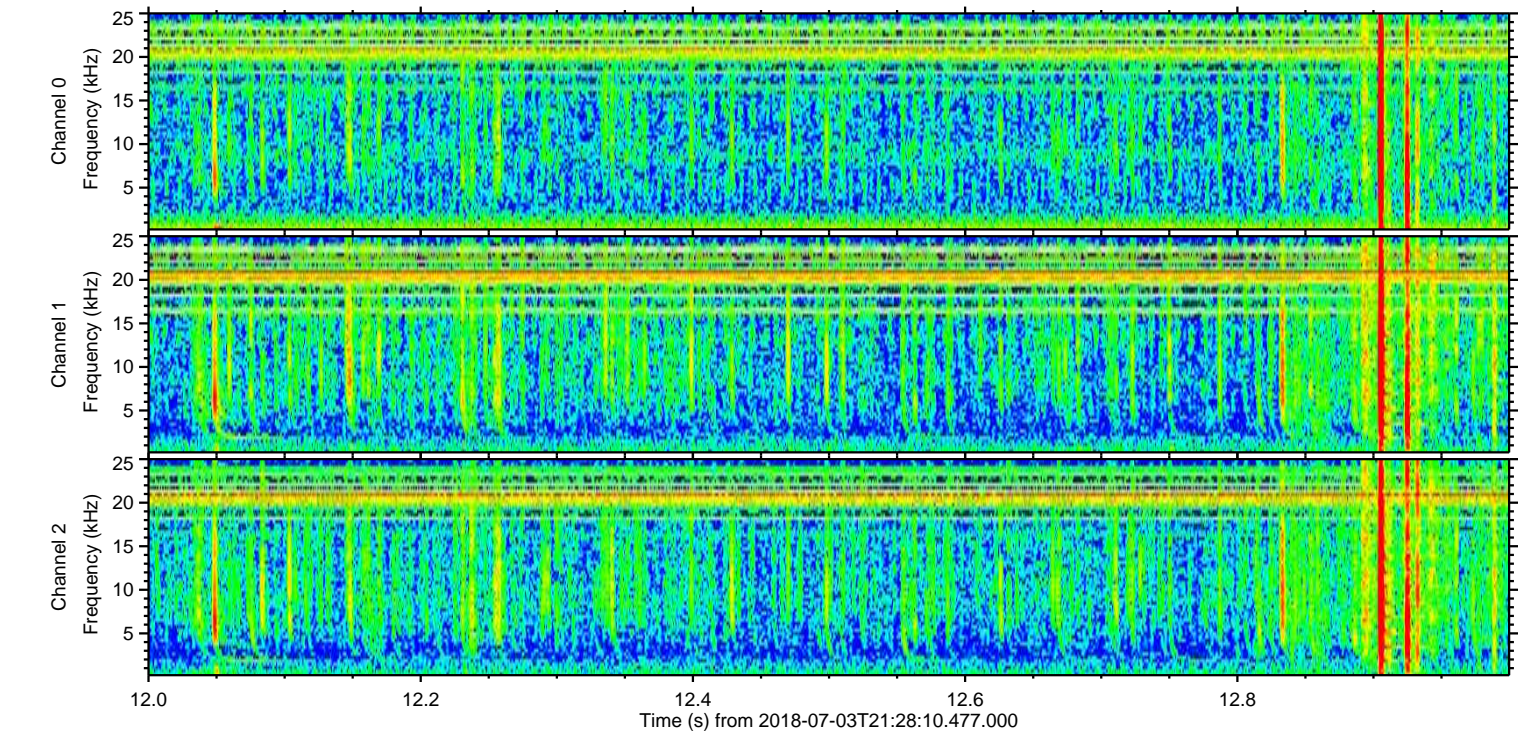
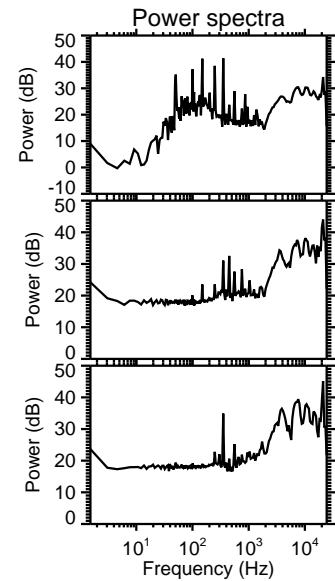
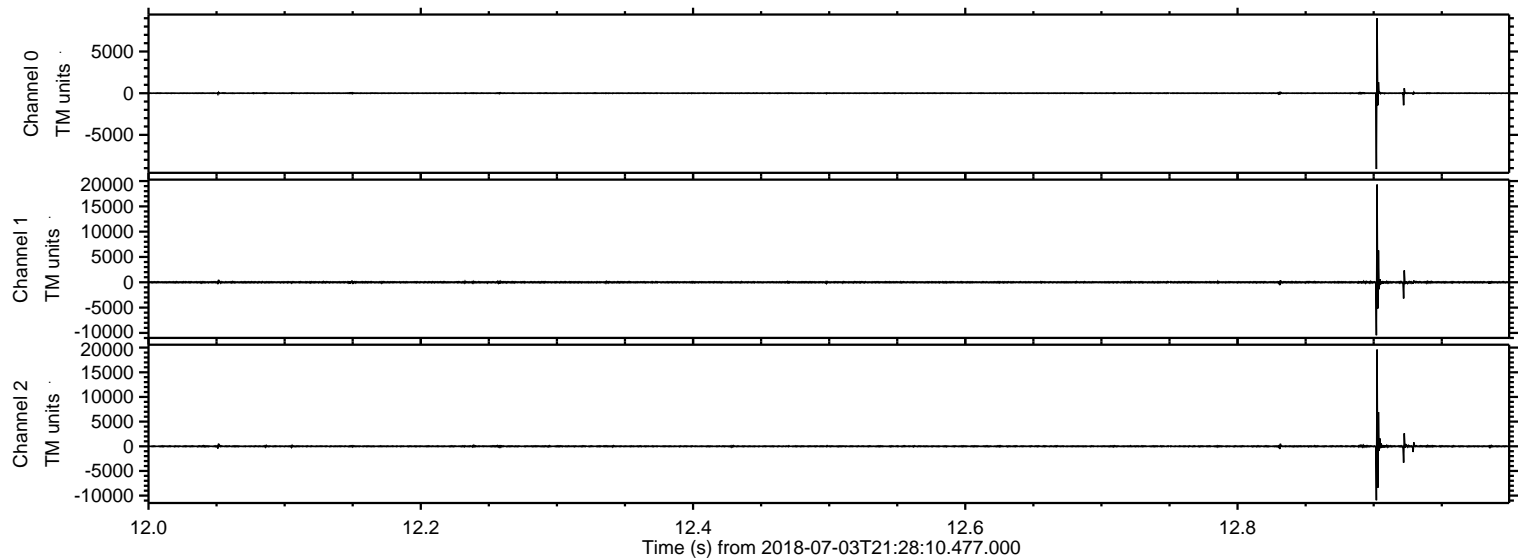

Processed Tue Jul 3 23:36:01 2018 by ELM ver.2012-10-06 from 001__elm20180703_212809__dat00.bin

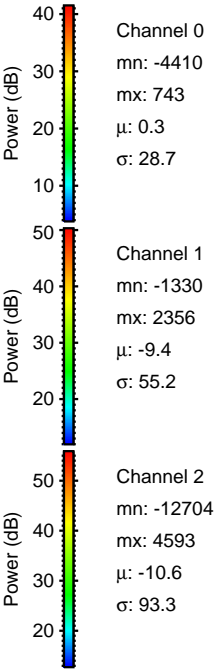
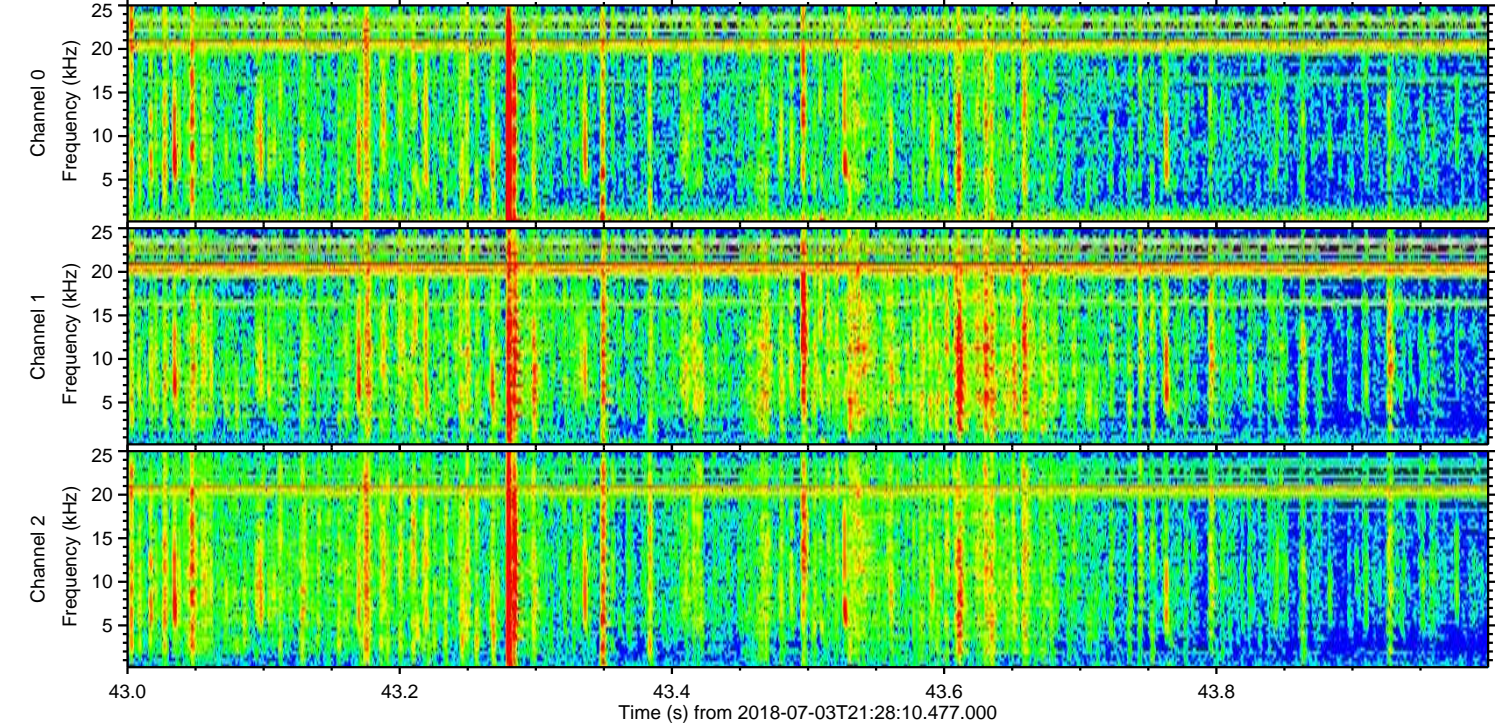
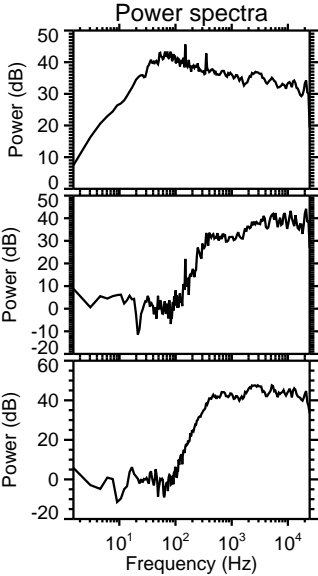
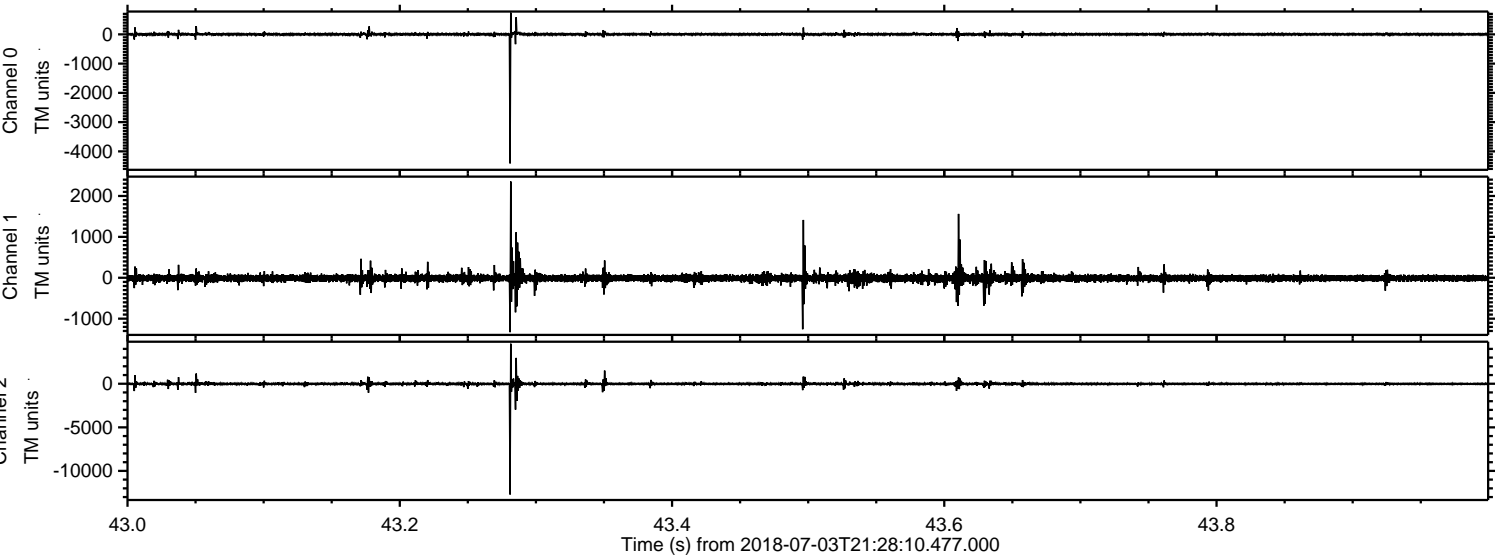

ELMAVAN 3D WAVEFORMS (Measured data sampled at 50 kHz) 51000 packets of 144 samples from 2018-07-03T21:28:10.477.000. Part 101/147

Processed Tue Jul 3 23:36:02 2018 by ELM ver.2012-10-06 from 001__elm20180703_212809__dat00.bin

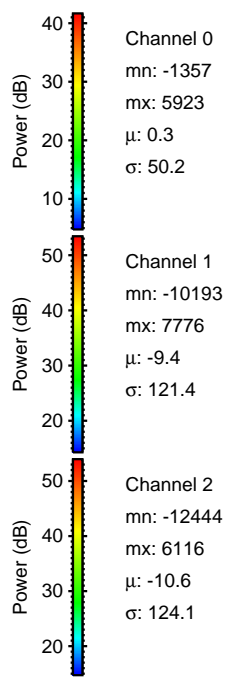
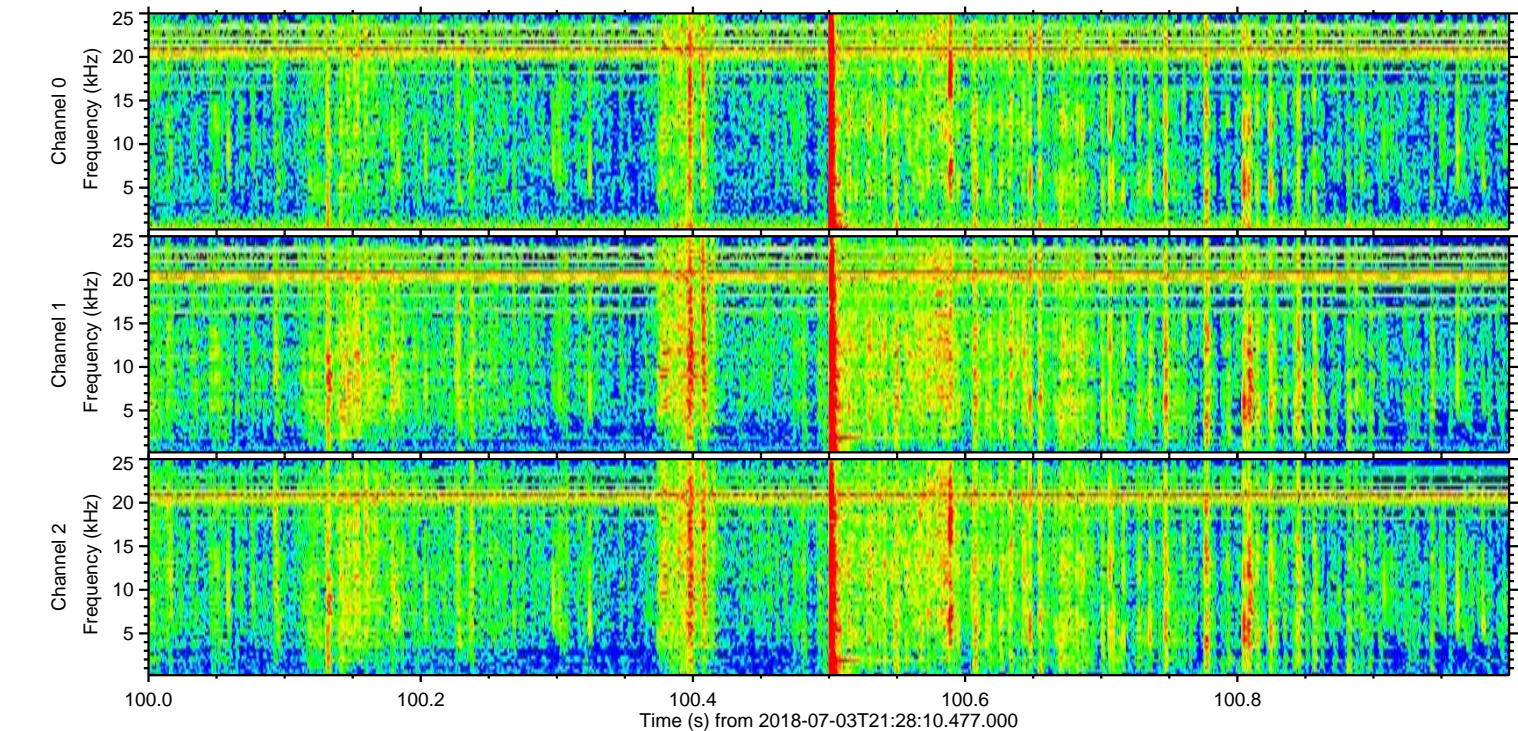
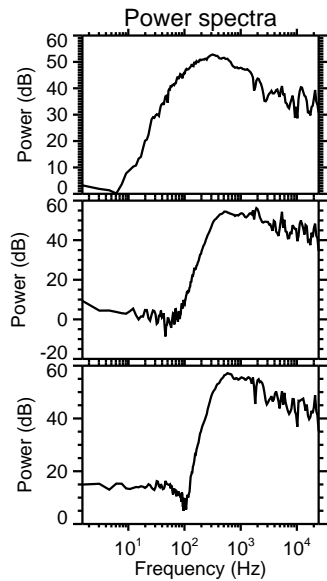
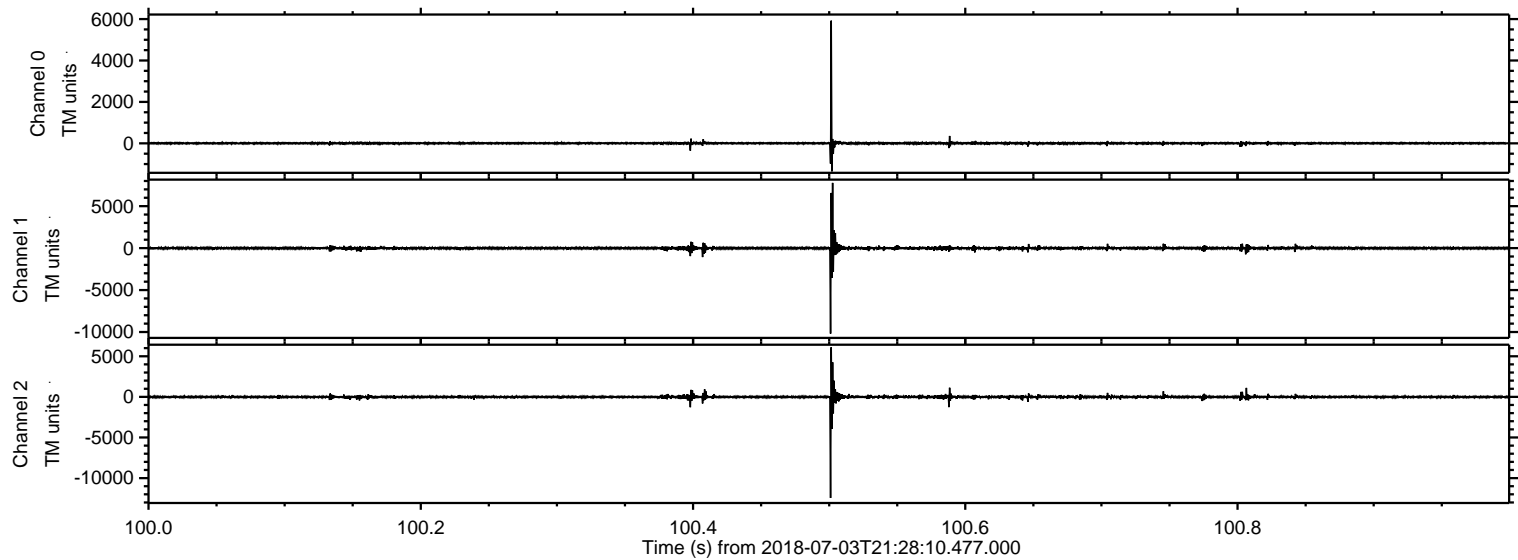

ELMAVAN 3D WAVEFORMS (Measured data sampled at 50 kHz) 51000 packets of 144 samples from 2018-07-03T21:28:10.477.000. Part 142/147

Processed Tue Jul 3 23:36:03 2018 by ELM ver.2012-10-06 from 001__elm20180703_212809__dat00.bin

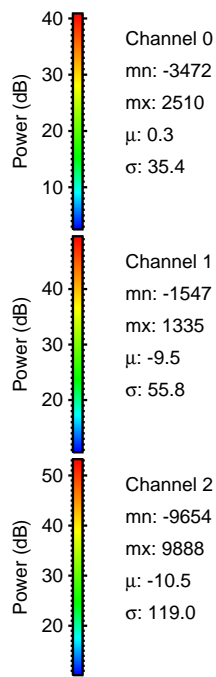
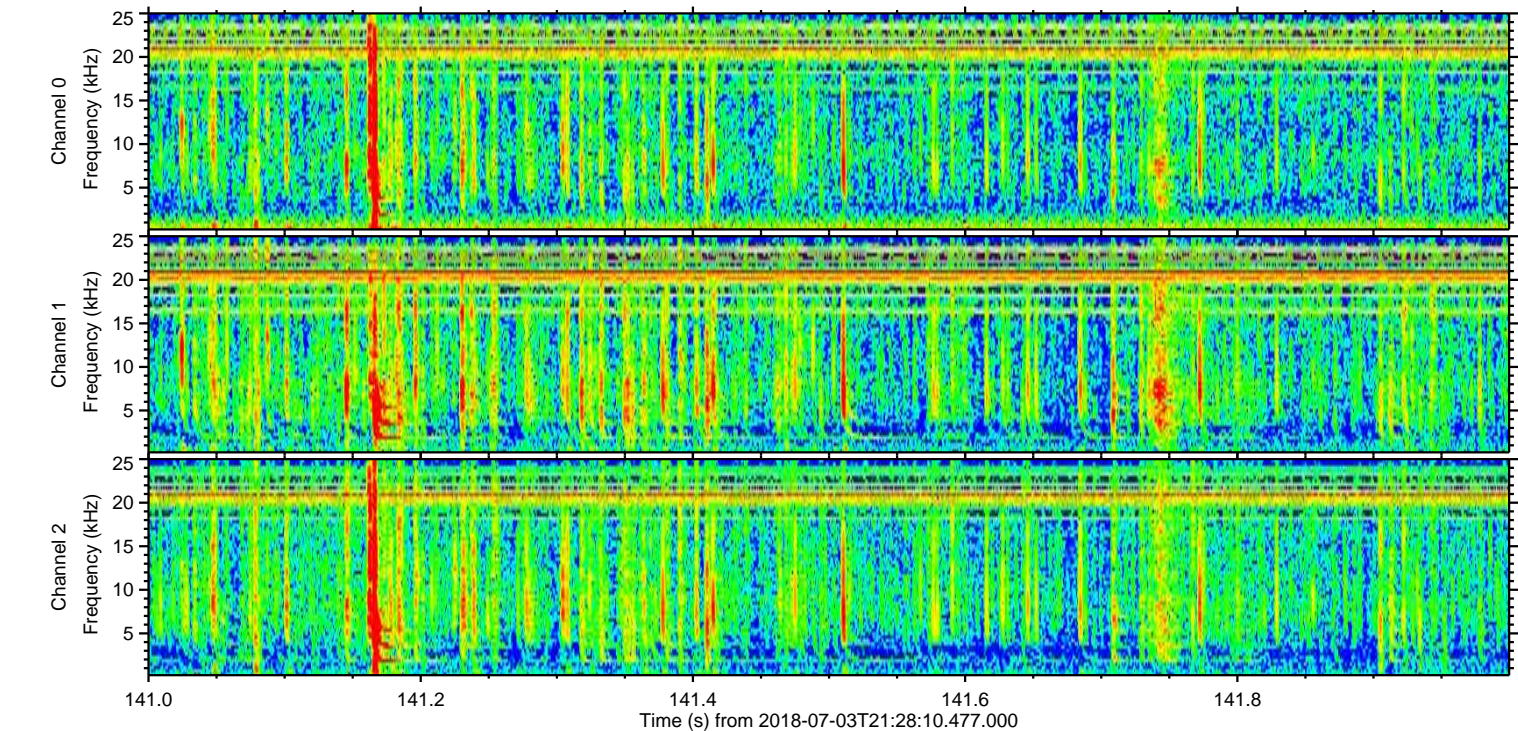
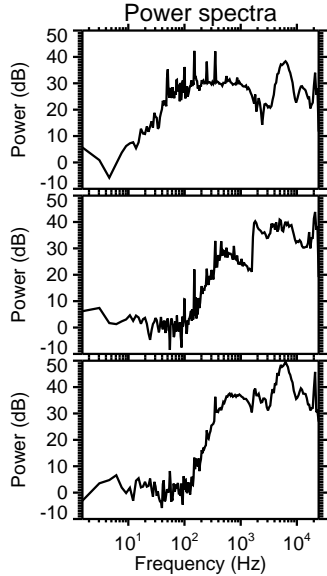
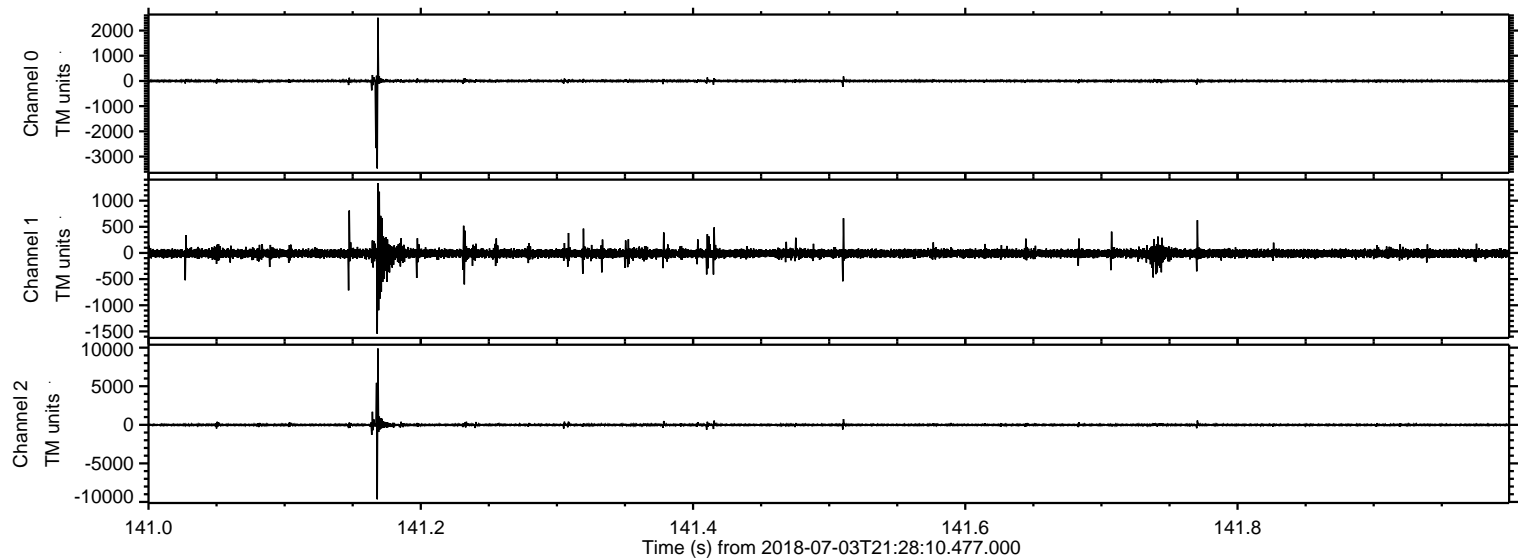

Channel 0
mn: -3472
mx: 2510
 μ : 0.3
 σ : 35.4

Channel 1
mn: -1547
mx: 1335
 μ : -9.5
 σ : 55.8

Channel 2
mn: -9654
mx: 9888
 μ : -10.5
 σ : 119.0

Processed Tue Jul 3 23:36:03 2018 by ELM ver.2012-10-06 from 001__elm20180703_212809__dat00.bin

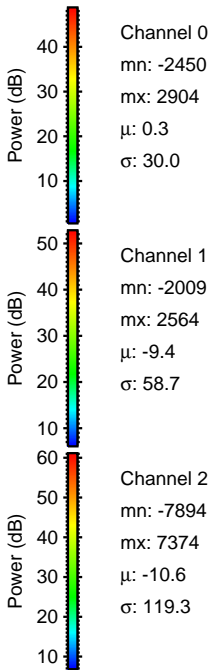
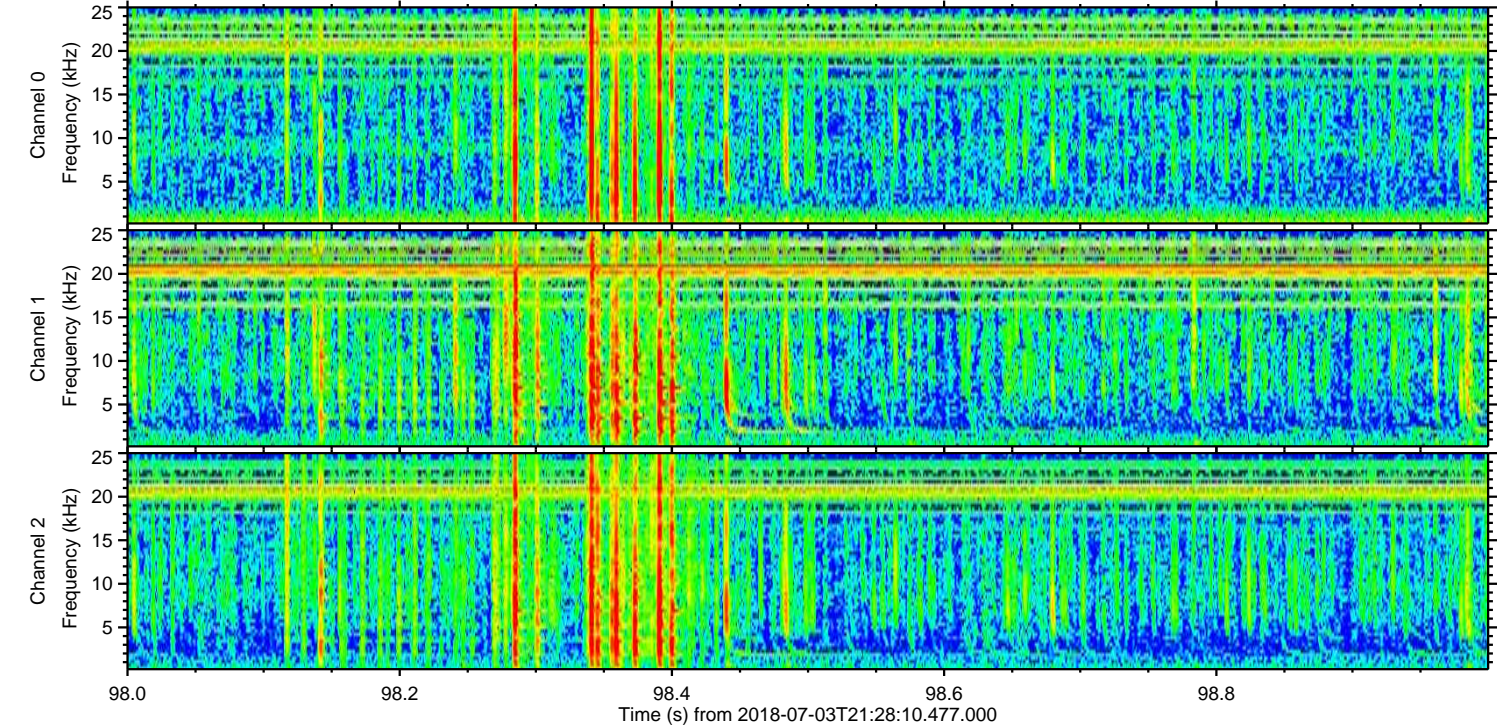
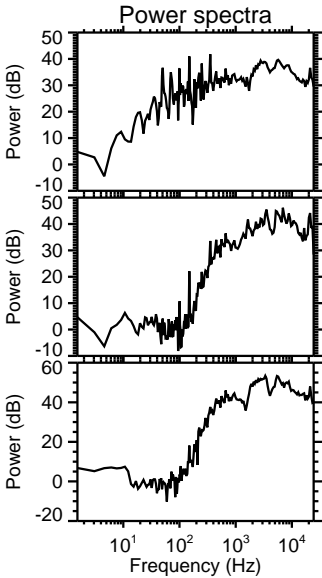
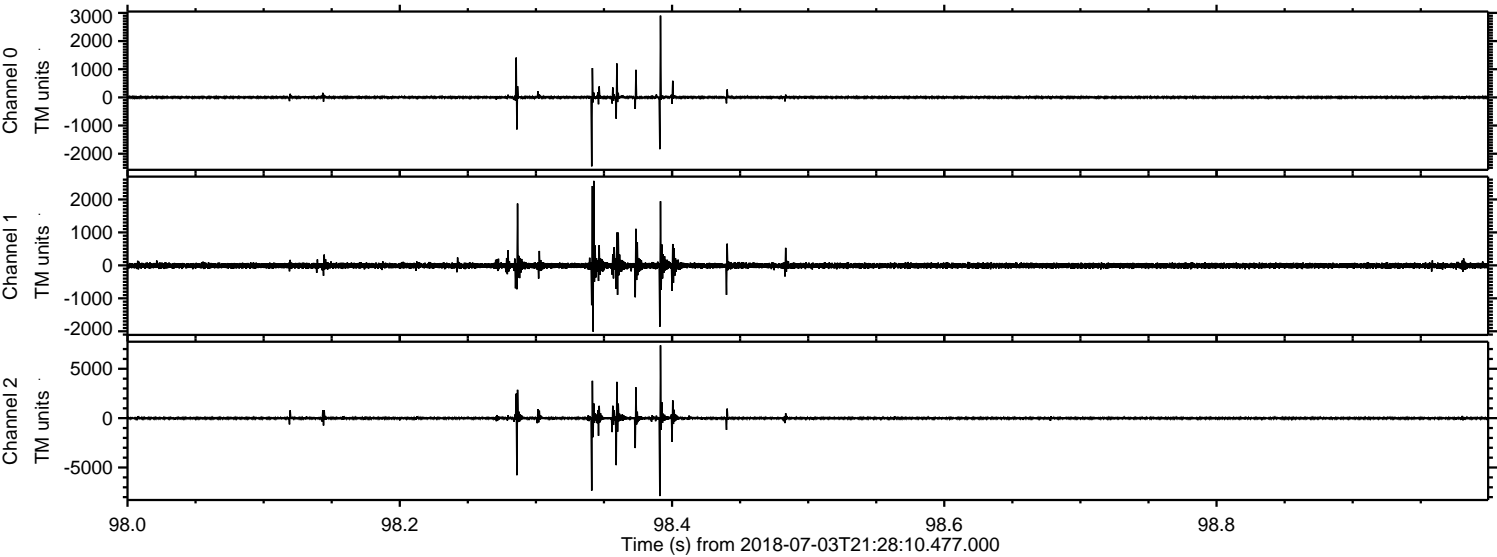

Processed Tue Jul 3 23:36:04 2018 by ELM ver.2012-10-06 from 001__elm20180703_212809__dat00.bin

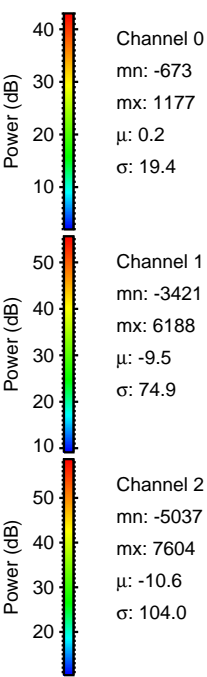
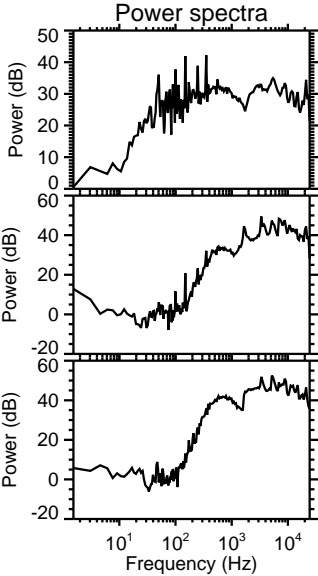
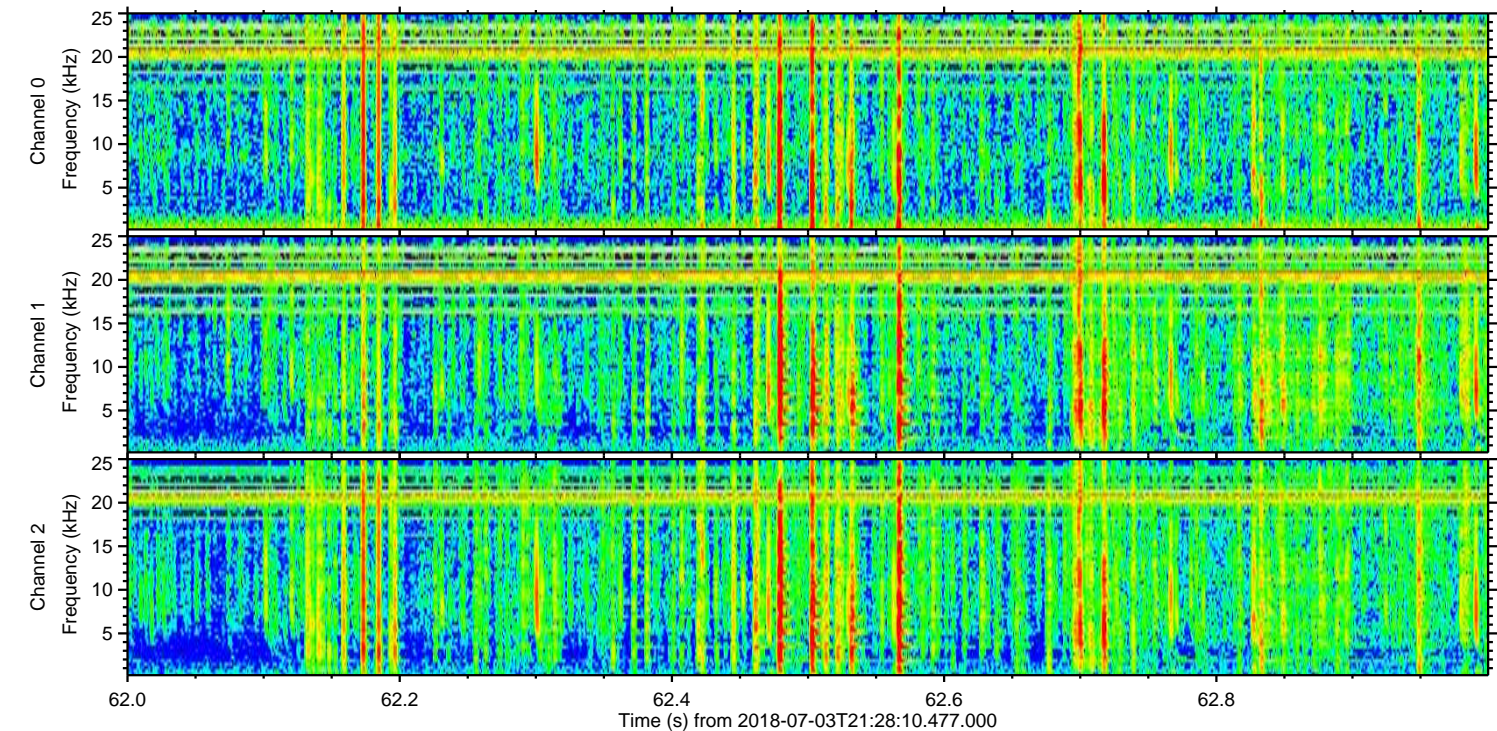
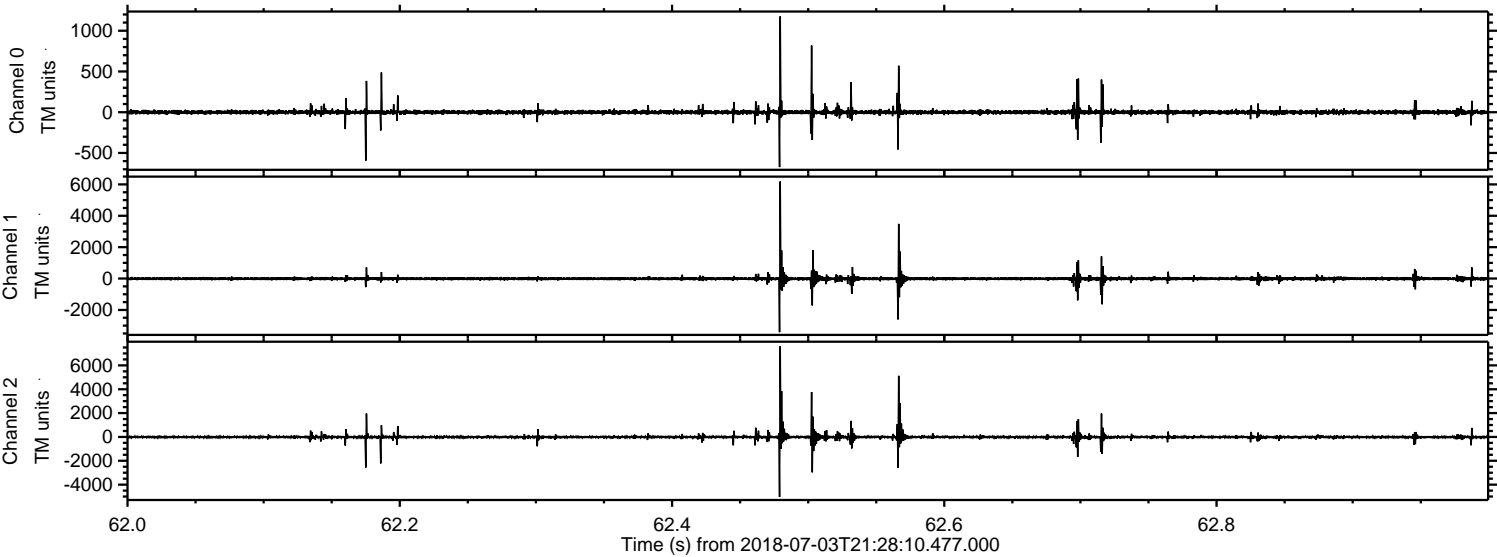

Processed Tue Jul 3 23:36:05 2018 by ELM ver.2012-10-06 from 001__elm20180703_212809__dat00.bin

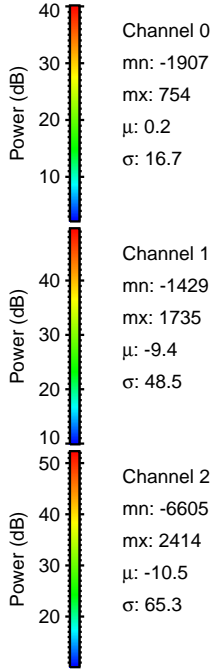
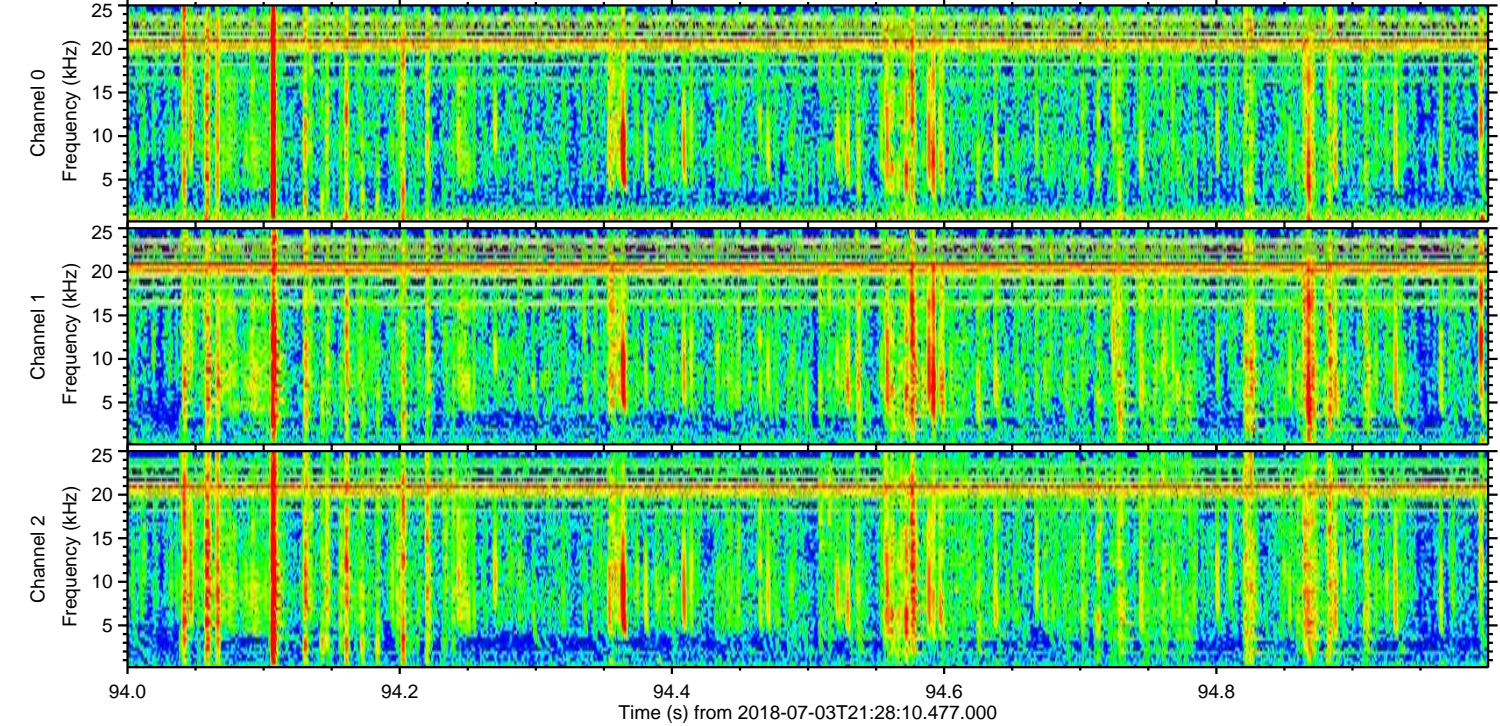
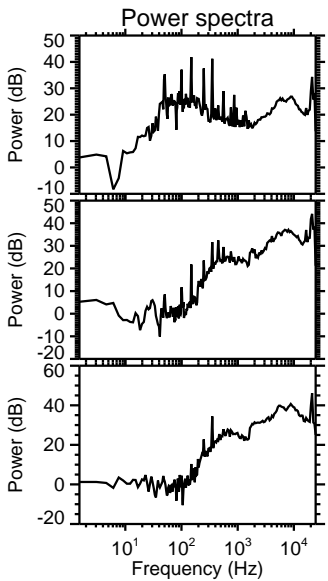
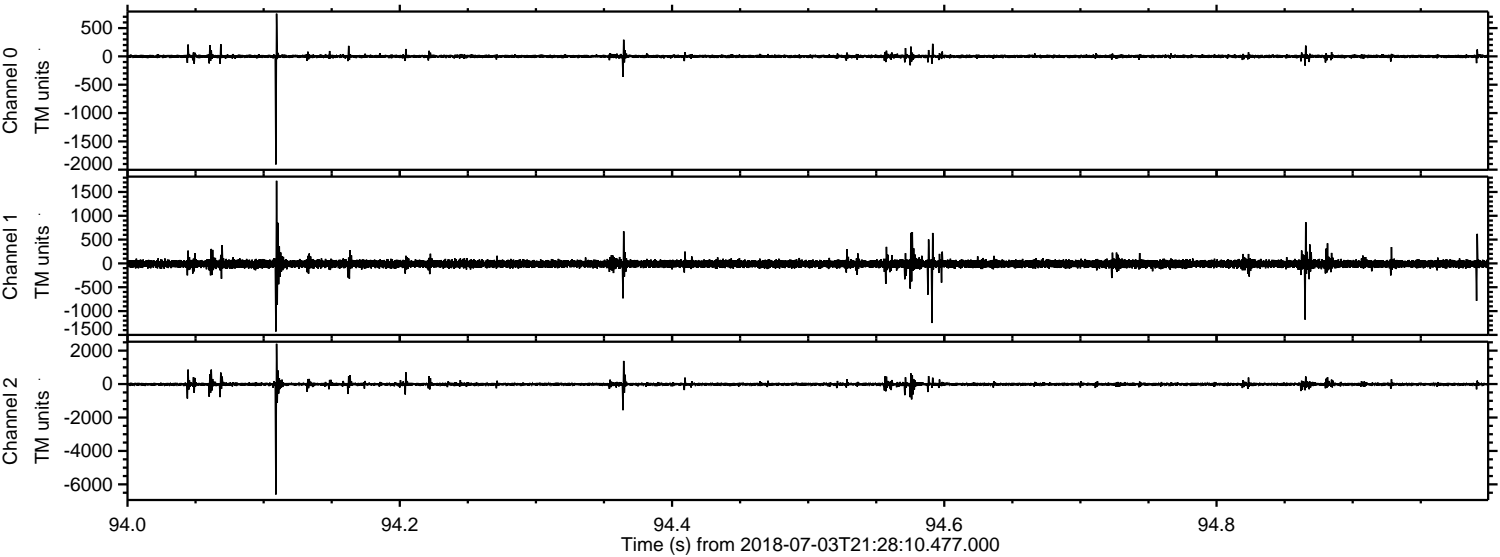

Processed Tue Jul 3 23:36:05 2018 by ELM ver.2012-10-06 from 001__elm20180703_212809__dat00.bin

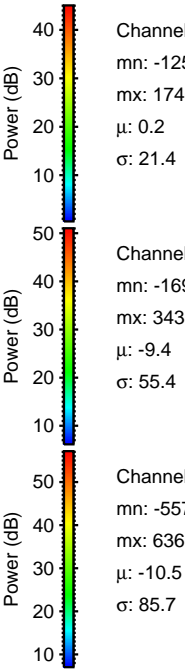
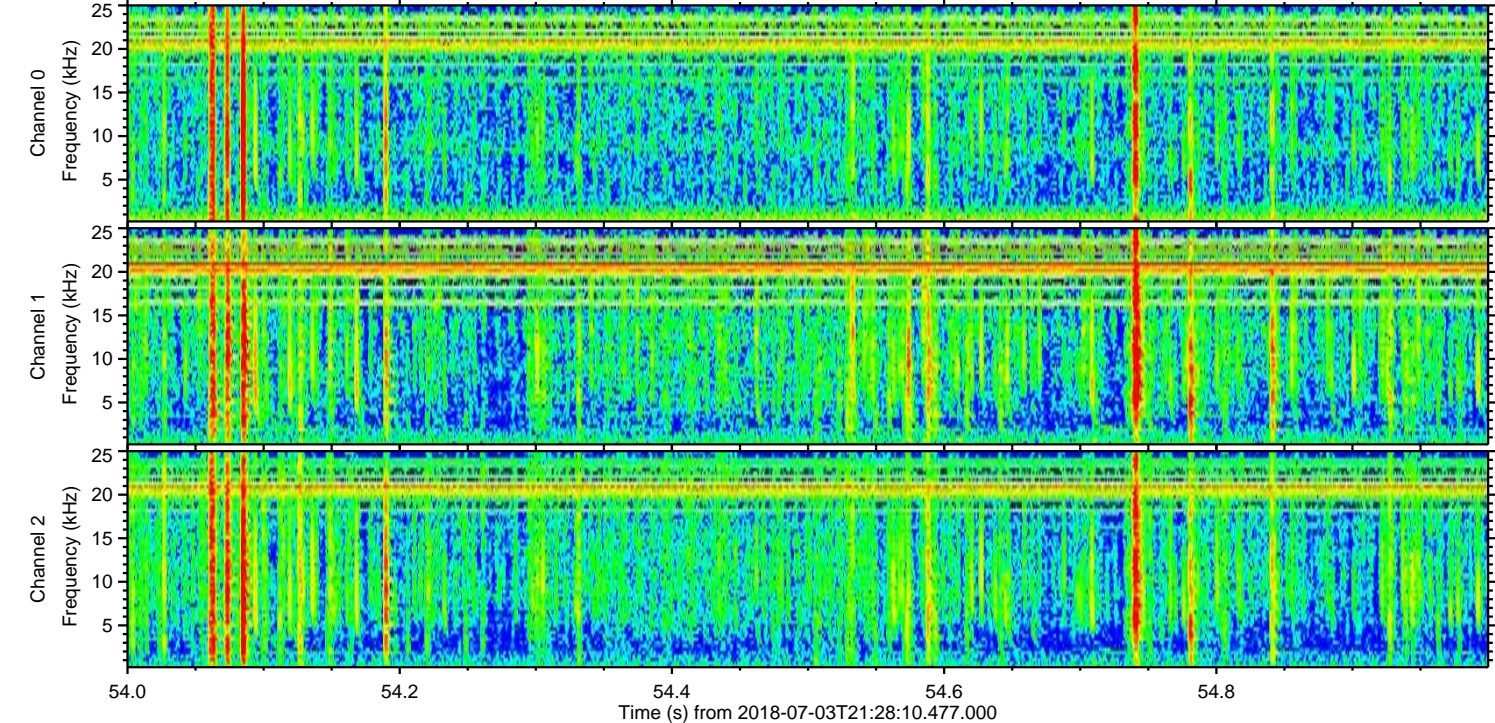
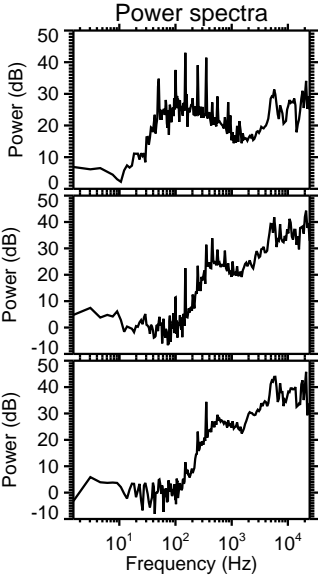
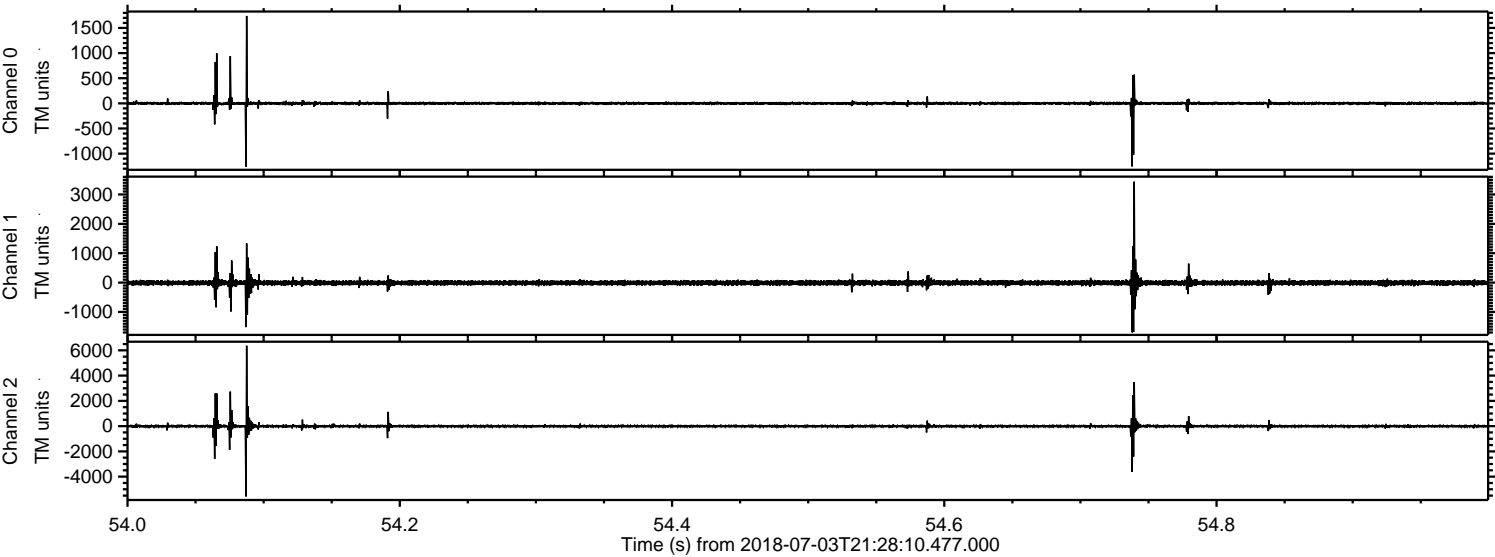

Channel 0
mn: -1259
mx: 1740
 μ : 0.2
 σ : 21.4

Channel 1
mn: -1697
mx: 3436
 μ : -9.4
 σ : 55.4

Channel 2
mn: -5571
mx: 6366
 μ : -10.5
 σ : 85.7

Processed Tue Jul 3 23:36:06 2018 by ELM ver.2012-10-06 from 001__elm20180703_212809__dat00.bin

