

ELMAVAN 3D WAVEFORMS (Measured data sampled at 50 kHz) 51000 packets of 144 samples from 2018-07-03T20:58:09.212.999.

Processed Tue Jul 3 23:06:08 2018 by ELM ver.2012-10-06 from 001__elm20180703_205808__dat00.bin

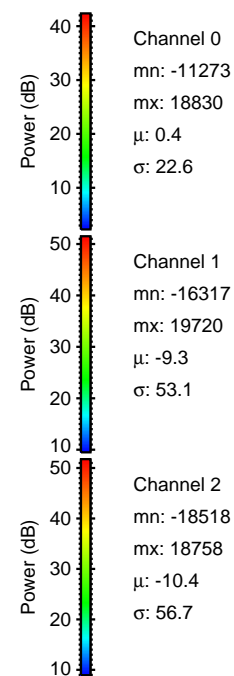

Processed Tue Jul 3 23:06:16 2018 by ELM ver.2012-10-06 from 001__elm20180703_205808__dat00.bin

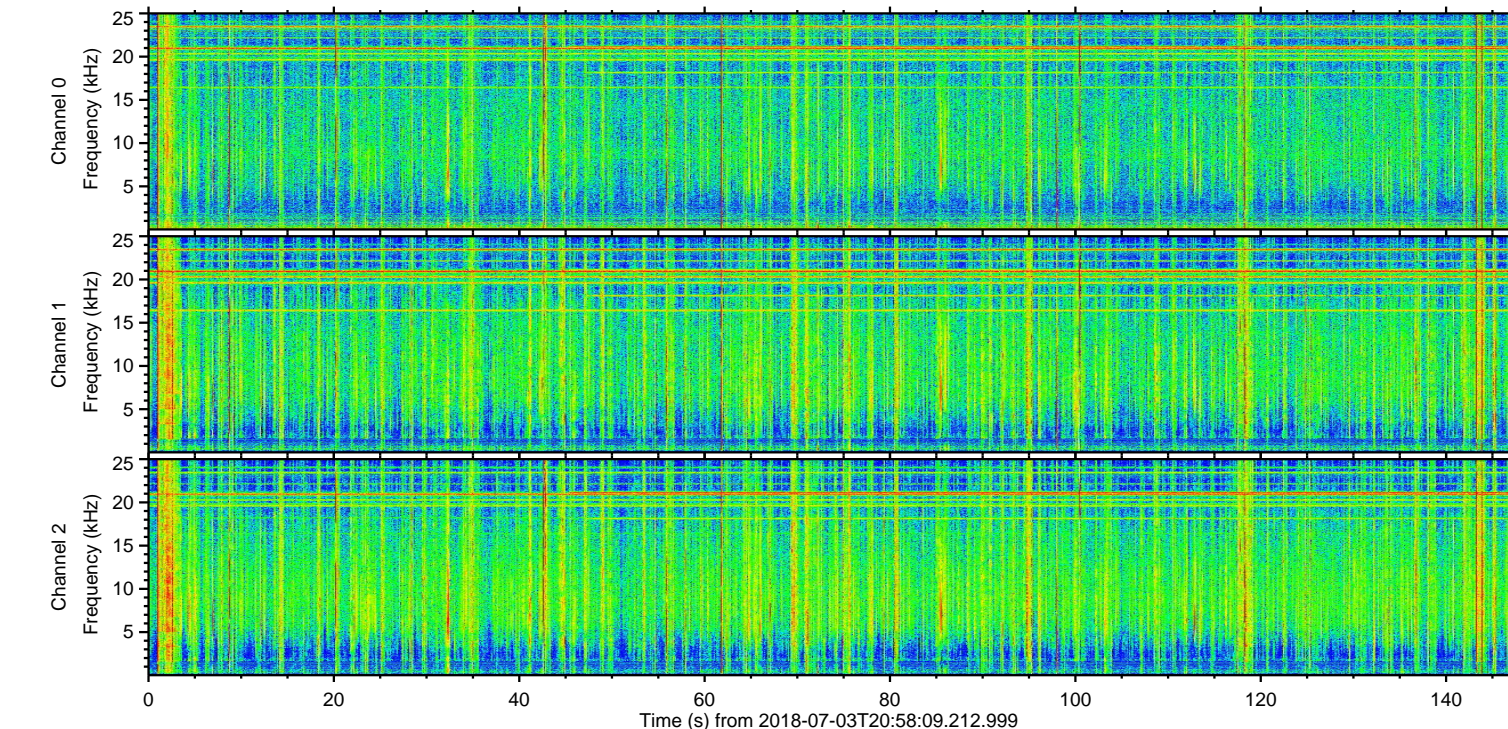
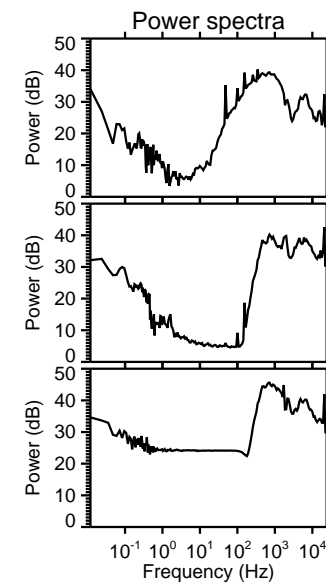
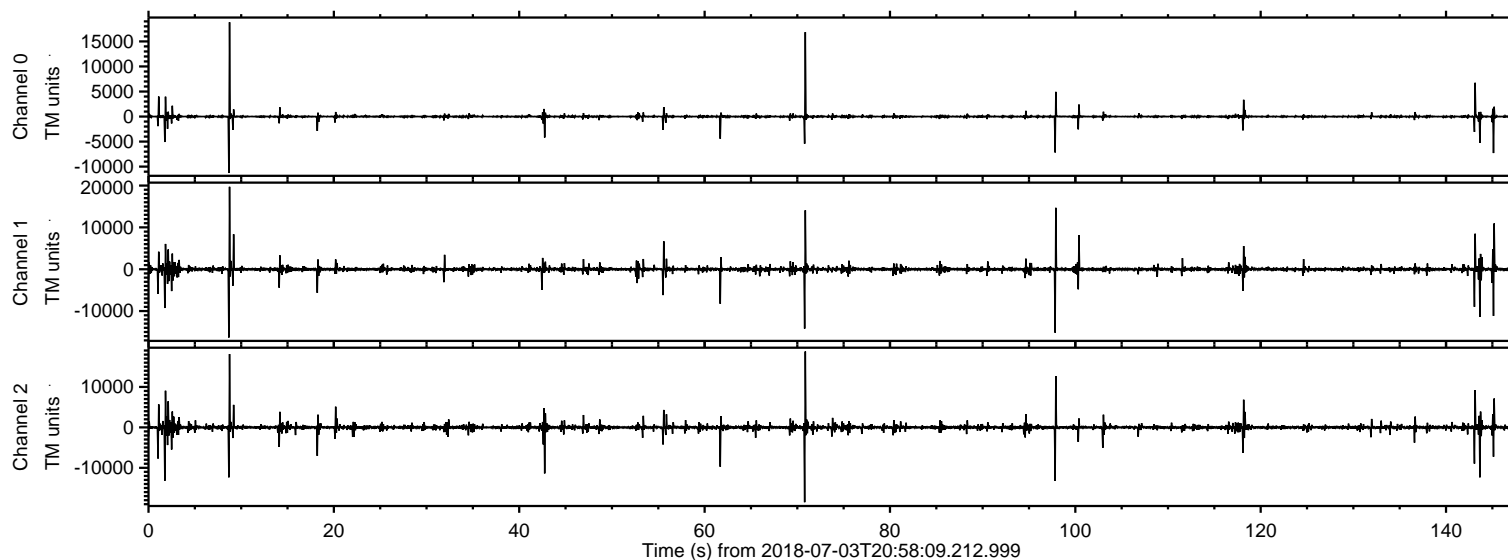
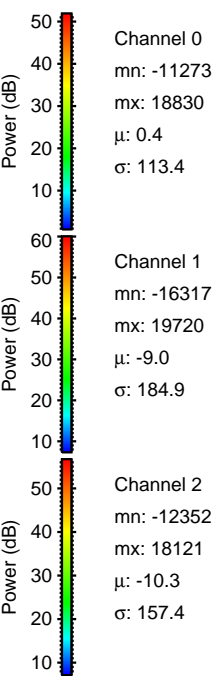
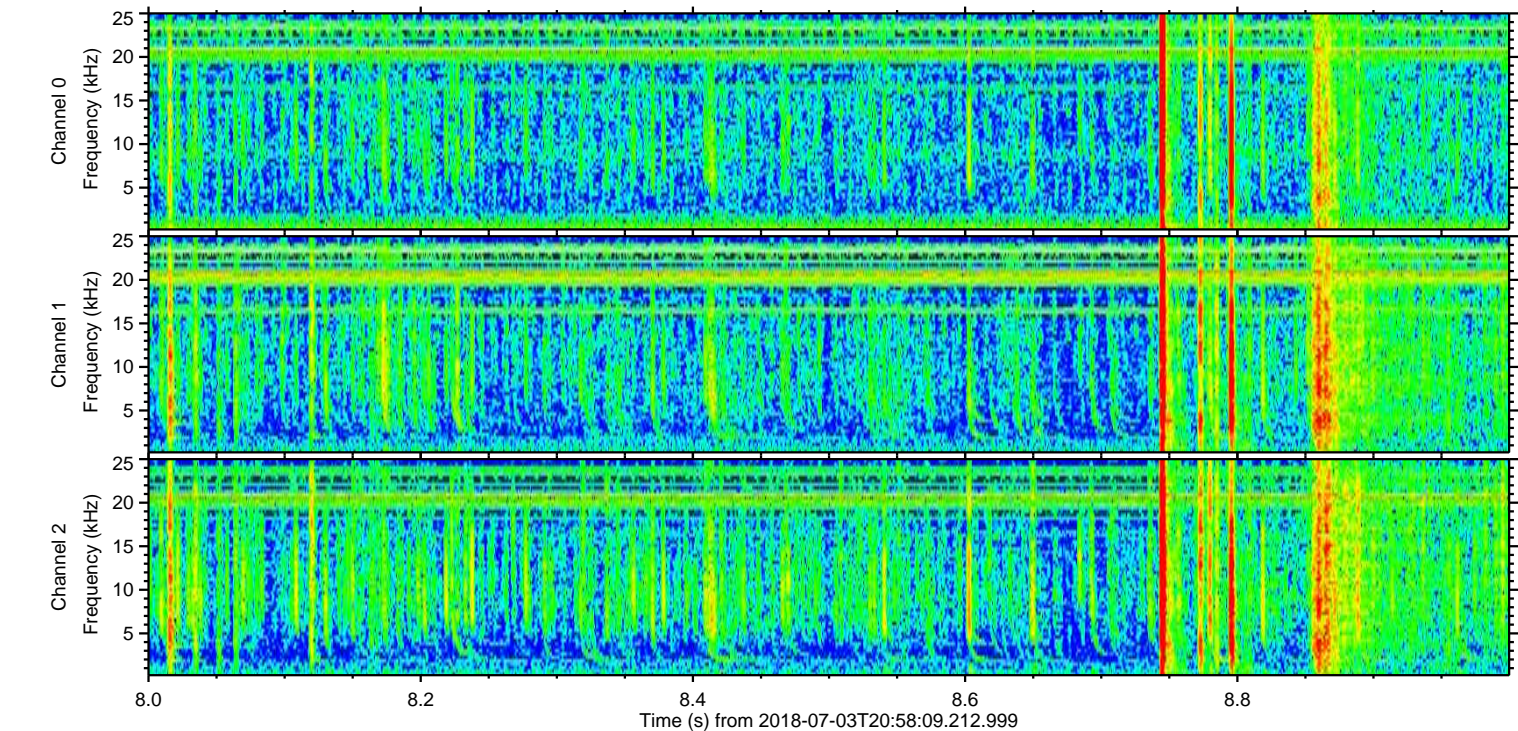
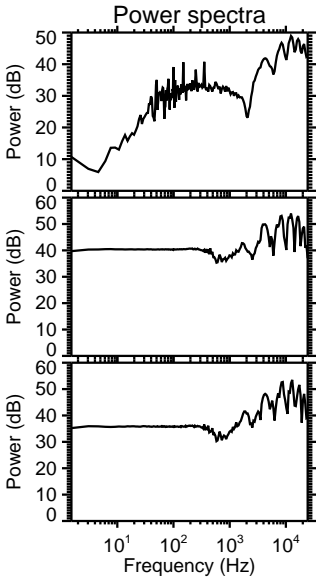
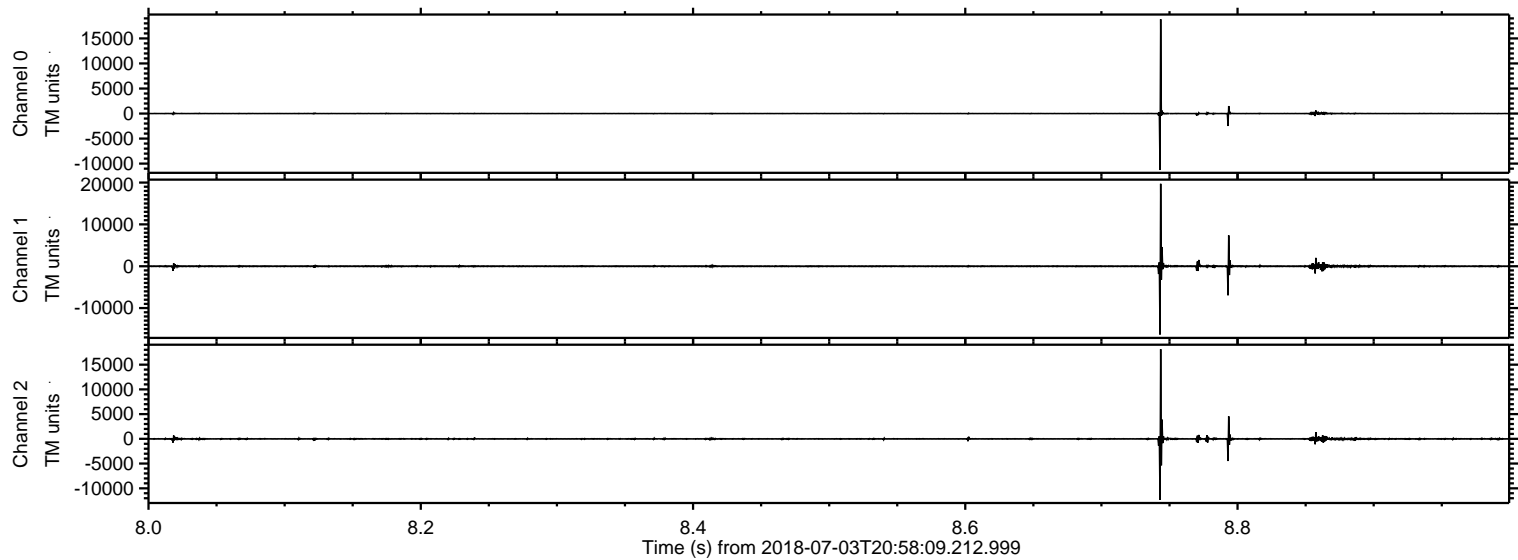

ELMAVAN 3D WAVEFORMS (Measured data sampled at 50 kHz) 51000 packets of 144 samples from 2018-07-03T20:58:09.212.999. Part 71/147

Processed Tue Jul 3 23:06:16 2018 by ELM ver.2012-10-06 from 001__elm20180703_205808__dat00.bin

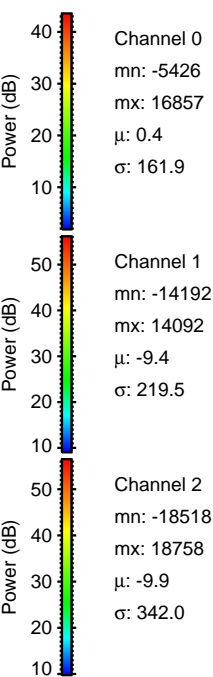
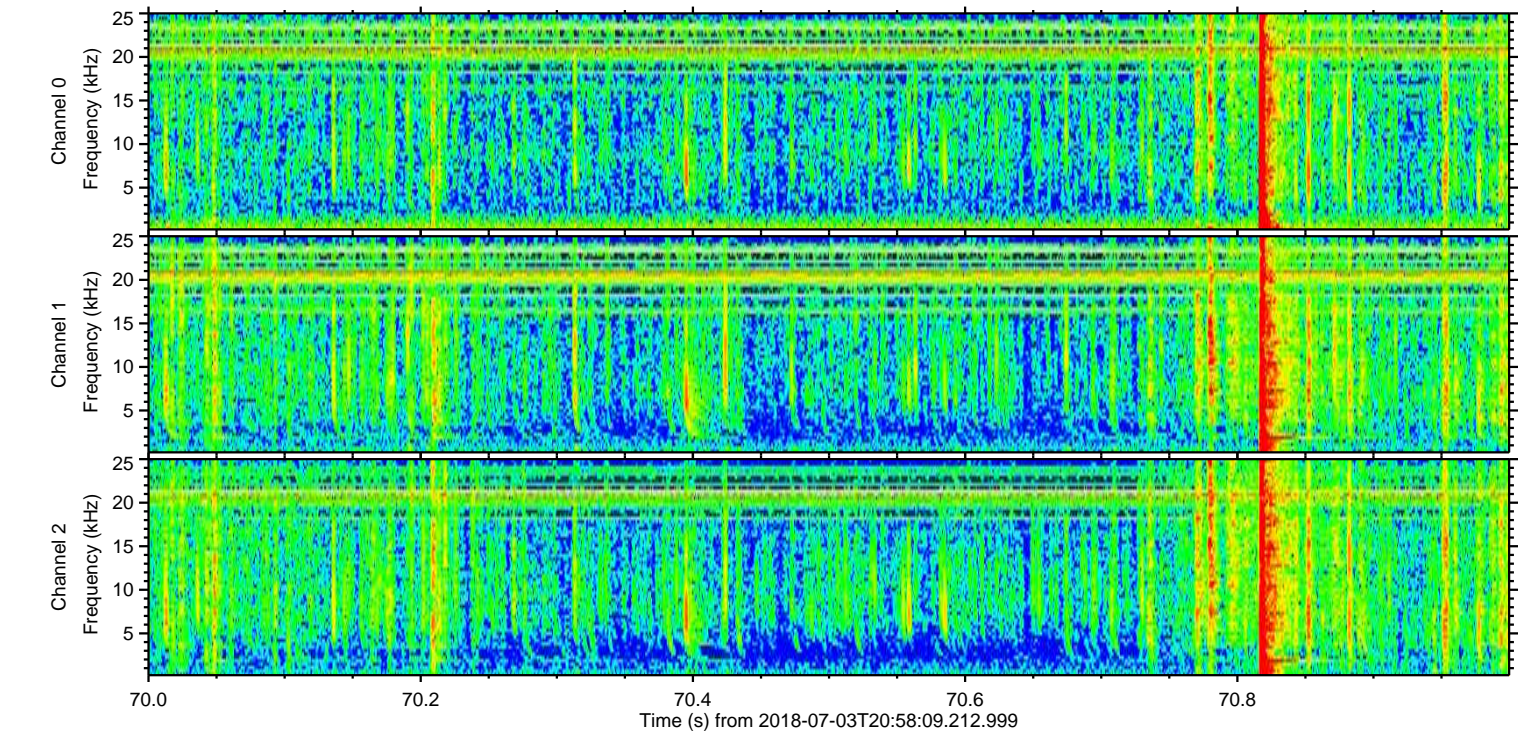
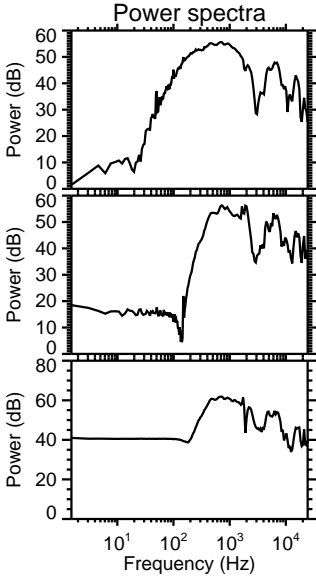
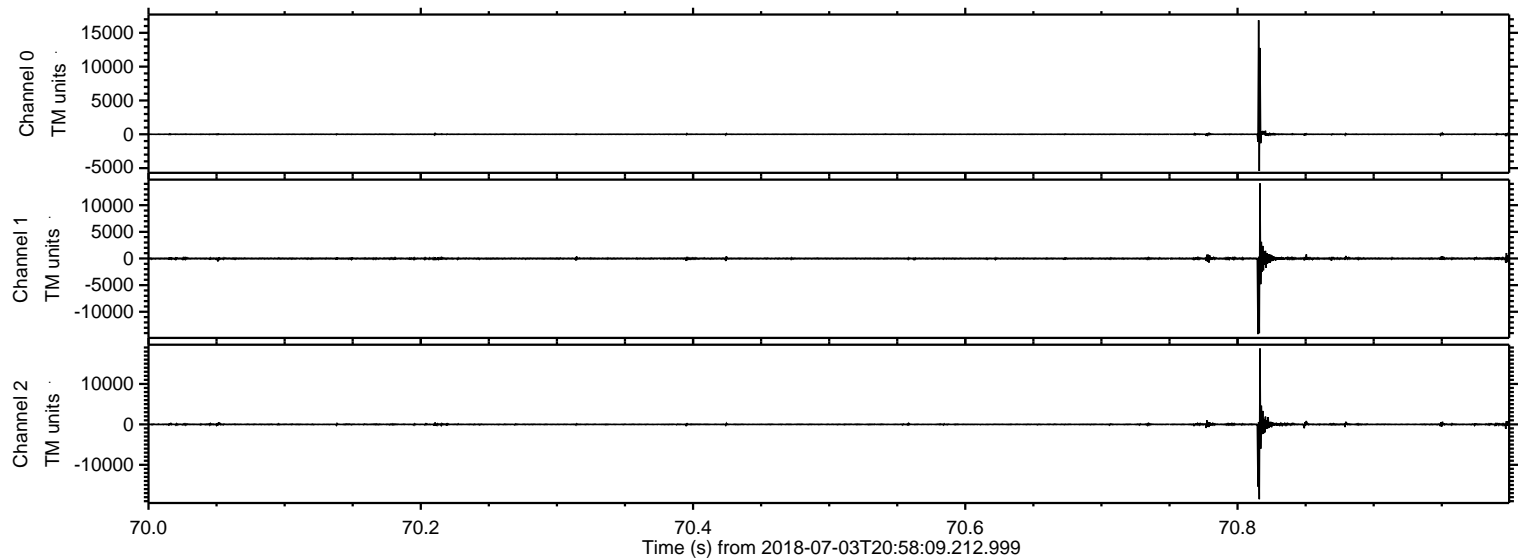

Processed Tue Jul 3 23:06:17 2018 by ELM ver.2012-10-06 from 001__elm20180703_205808__dat00.bin

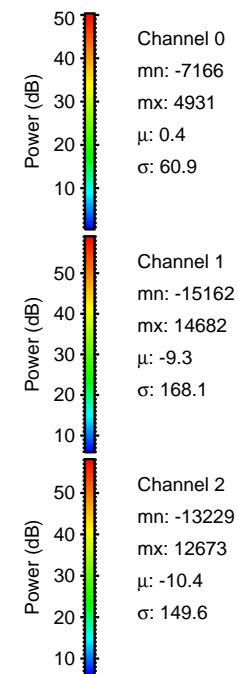
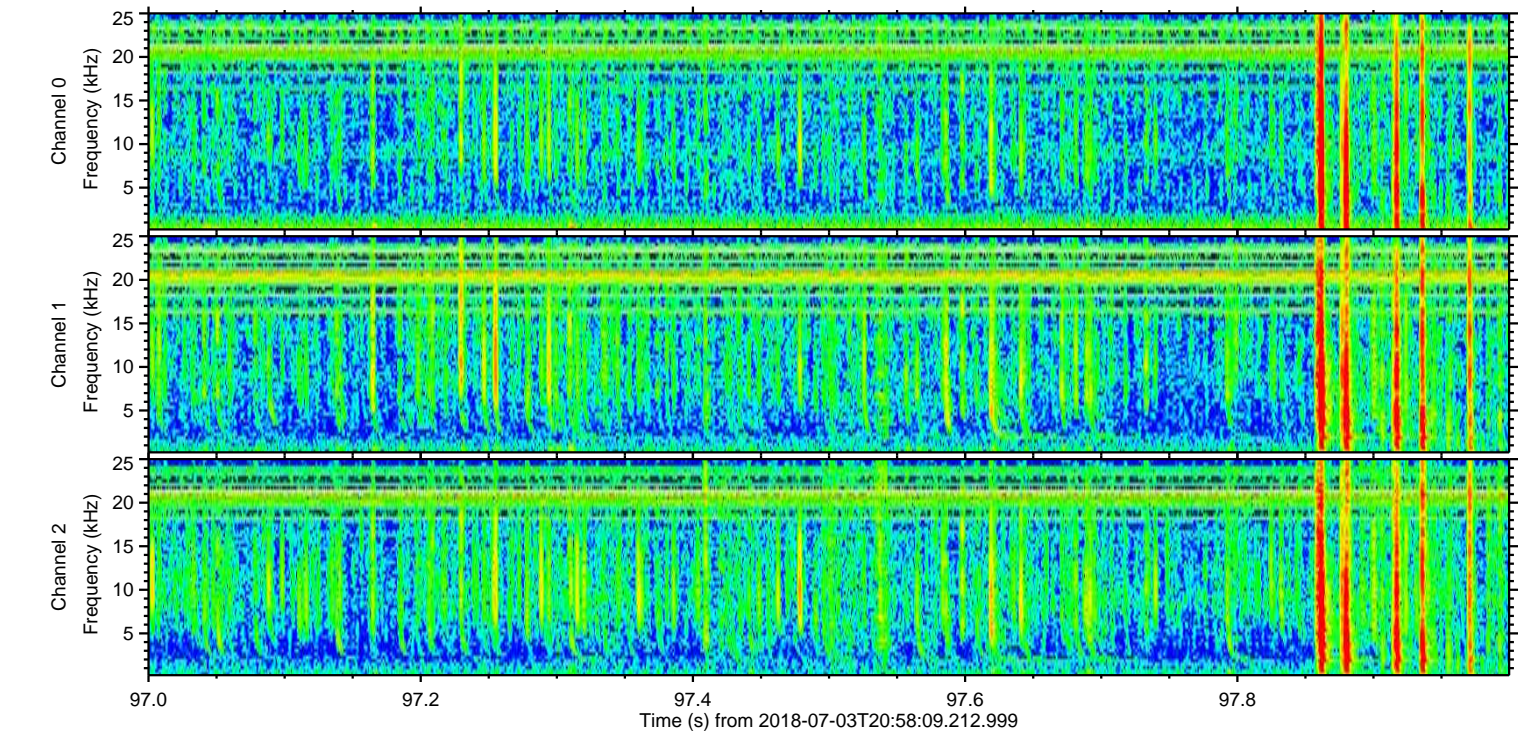
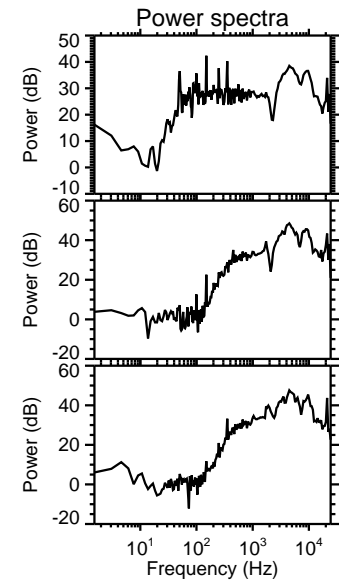
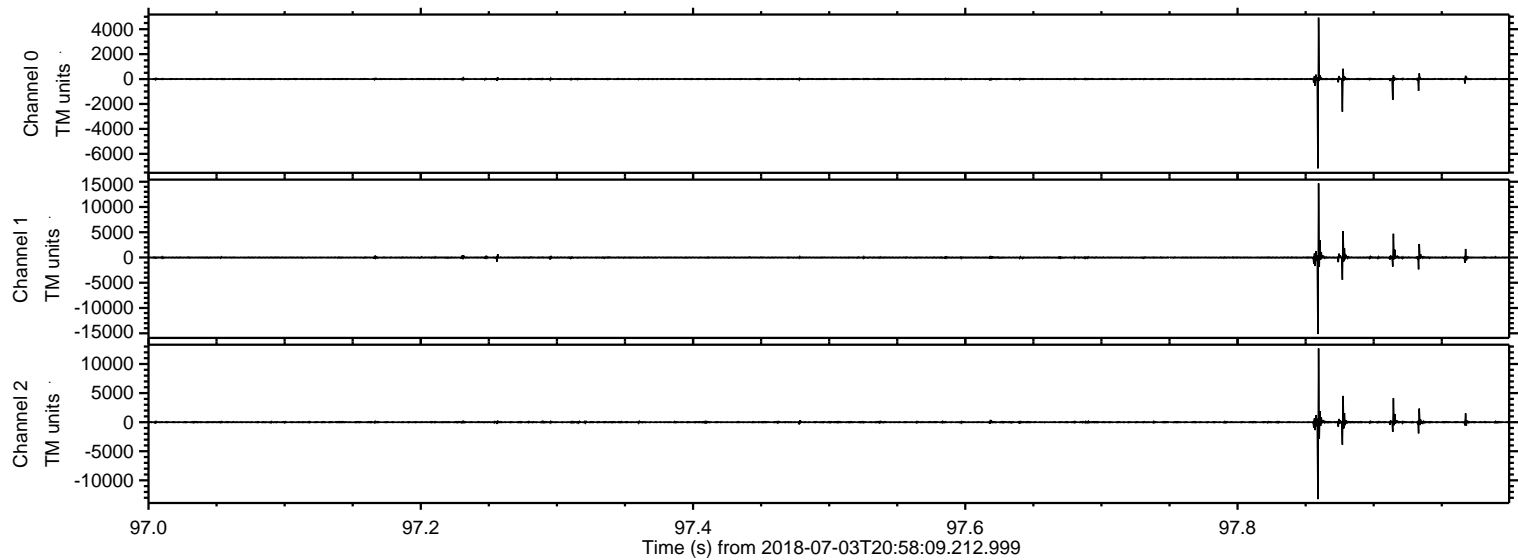

ELMAVAN 3D WAVEFORMS (Measured data sampled at 50 kHz) 51000 packets of 144 samples from 2018-07-03T20:58:09.212.999. Part 2/147

Processed Tue Jul 3 23:06:18 2018 by ELM ver.2012-10-06 from 001__elm20180703_205808__dat00.bin

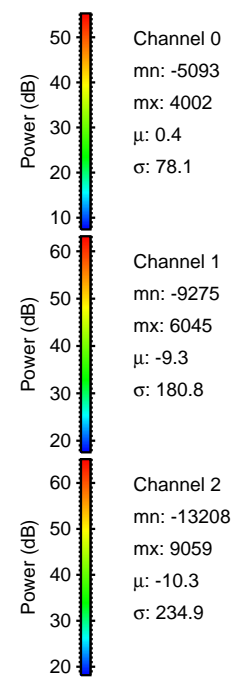
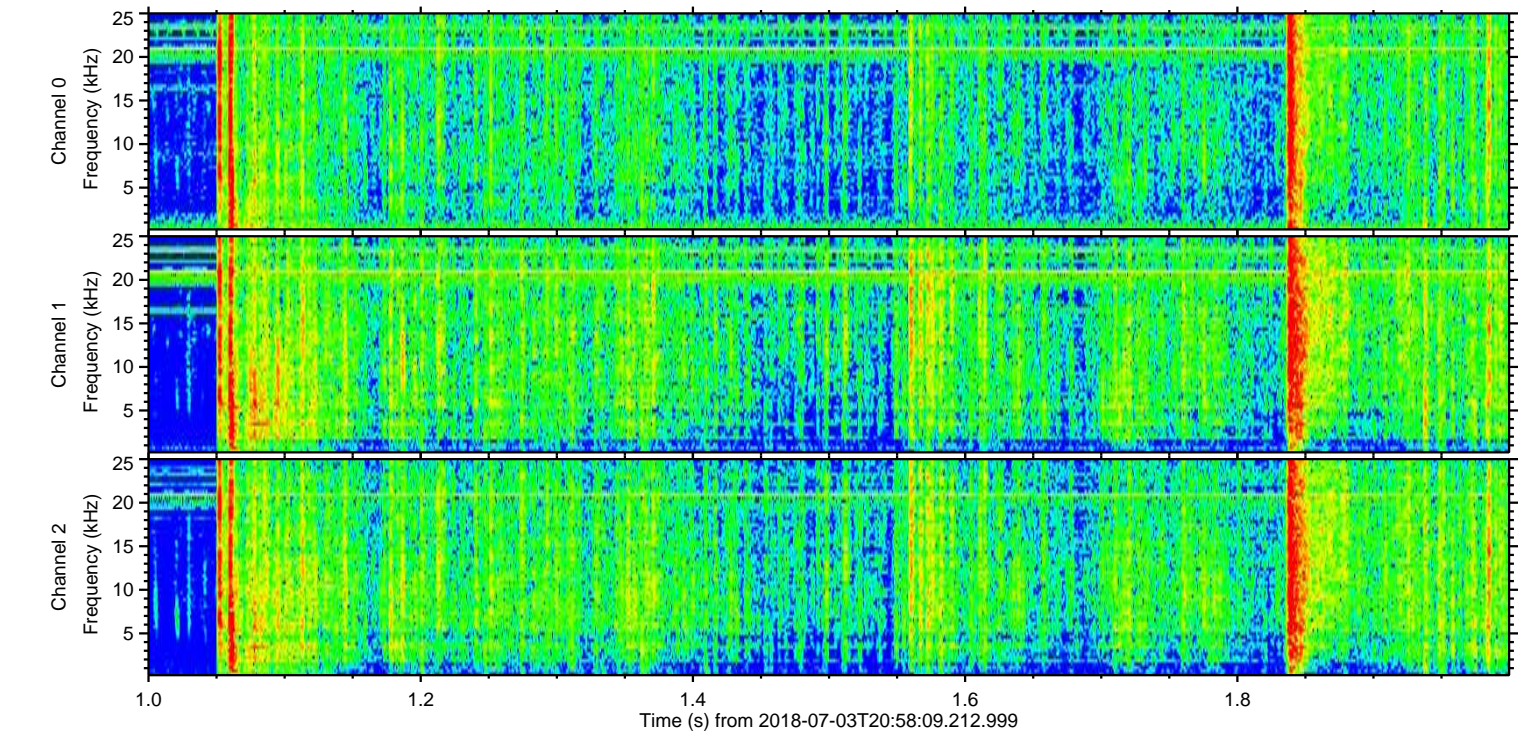
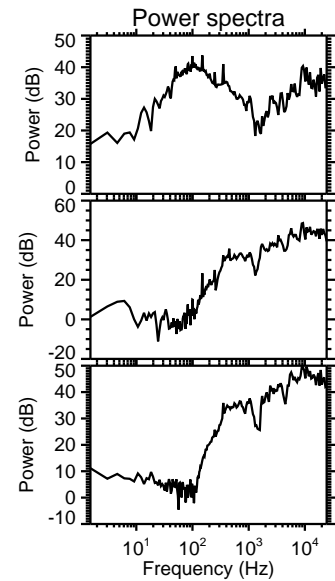
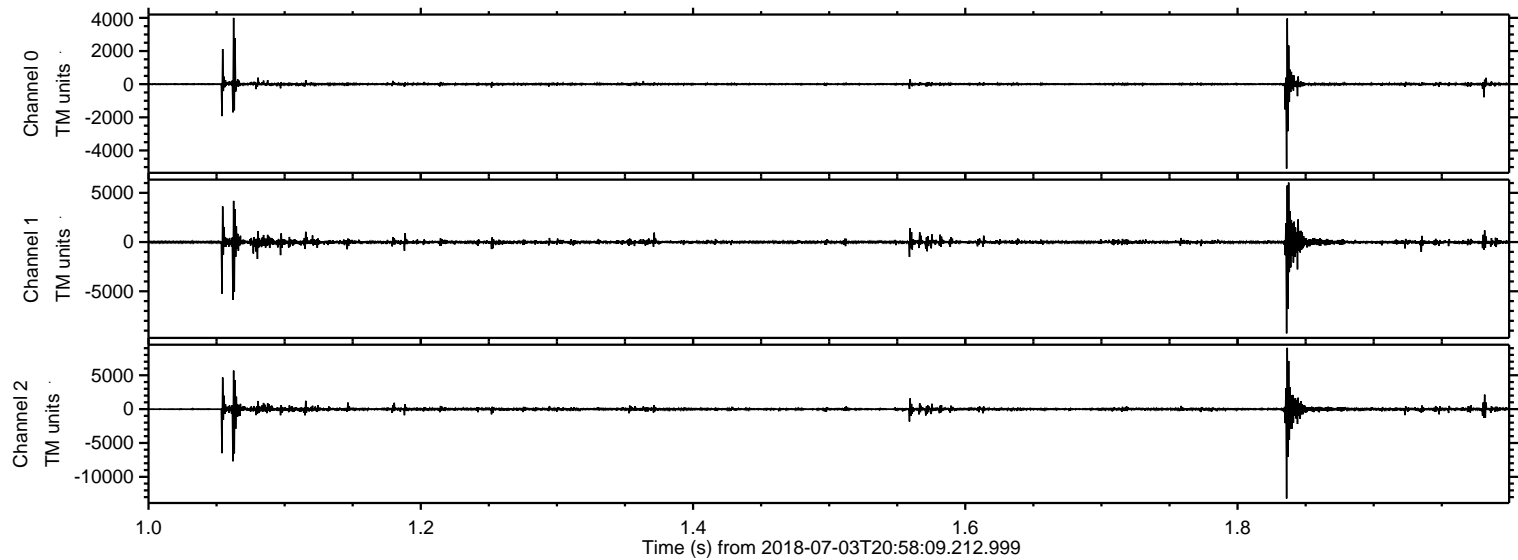

ELMAVAN 3D WAVEFORMS (Measured data sampled at 50 kHz) 51000 packets of 144 samples from 2018-07-03T20:58:09.212.999. Part 144/147

Processed Tue Jul 3 23:06:19 2018 by ELM ver.2012-10-06 from 001__elm20180703_205808__dat00.bin

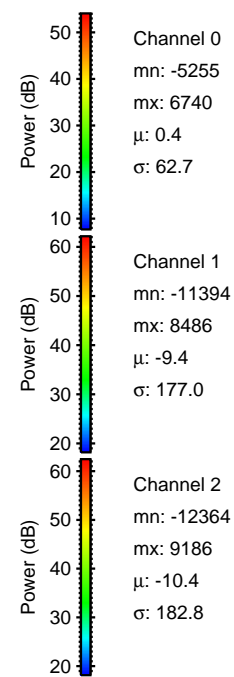
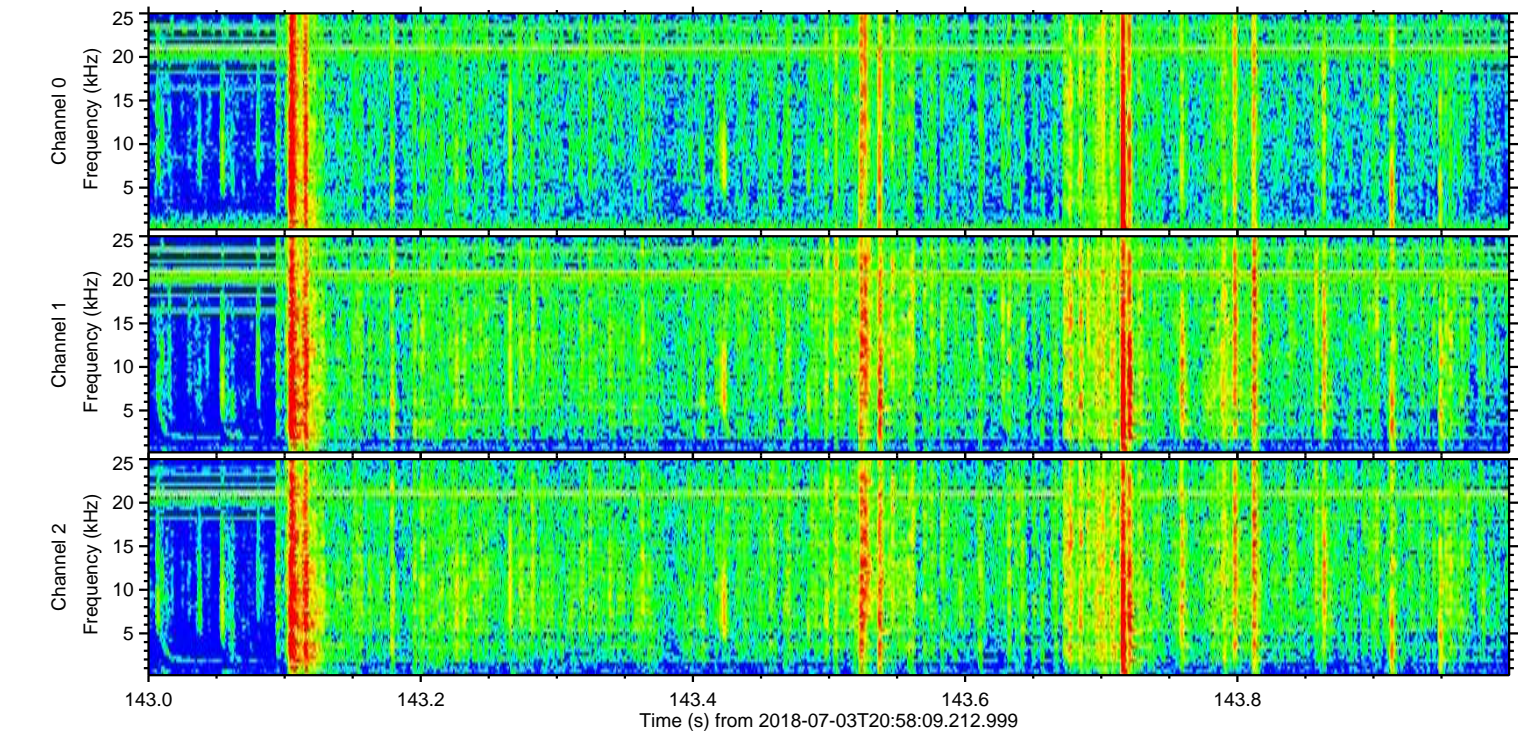
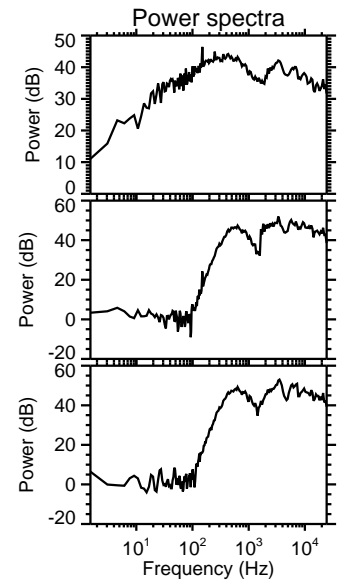
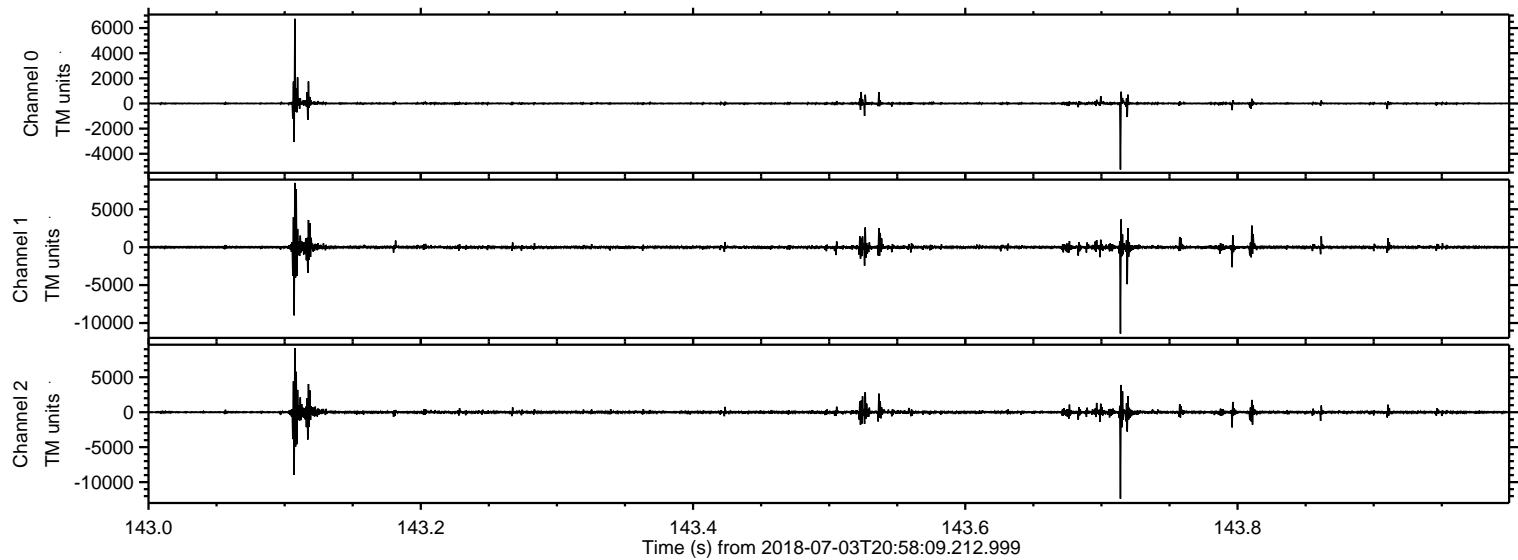

Processed Tue Jul 3 23:06:20 2018 by ELM ver.2012-10-06 from 001__elm20180703_205808__dat00.bin

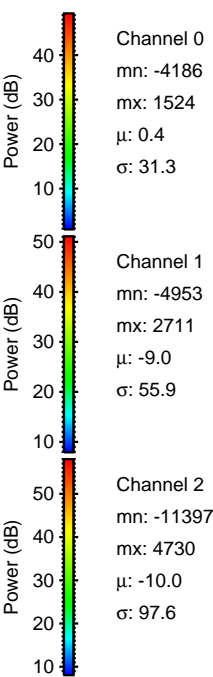
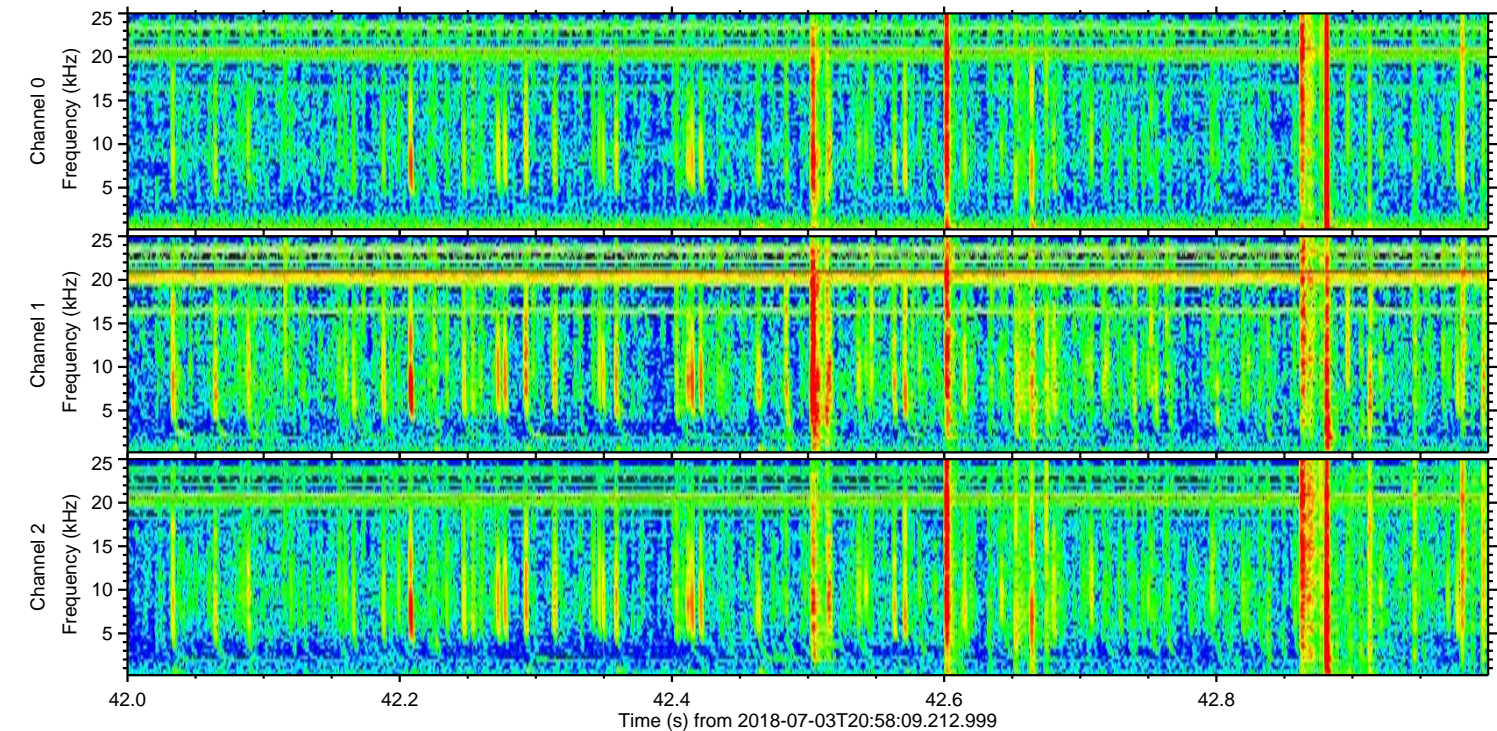
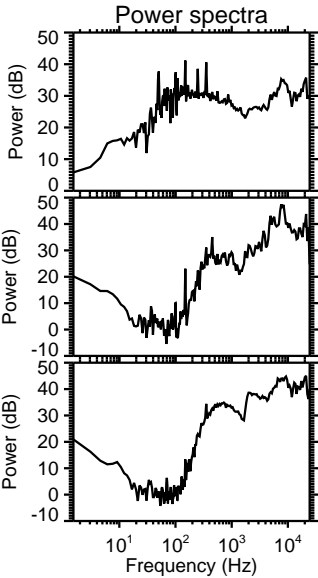
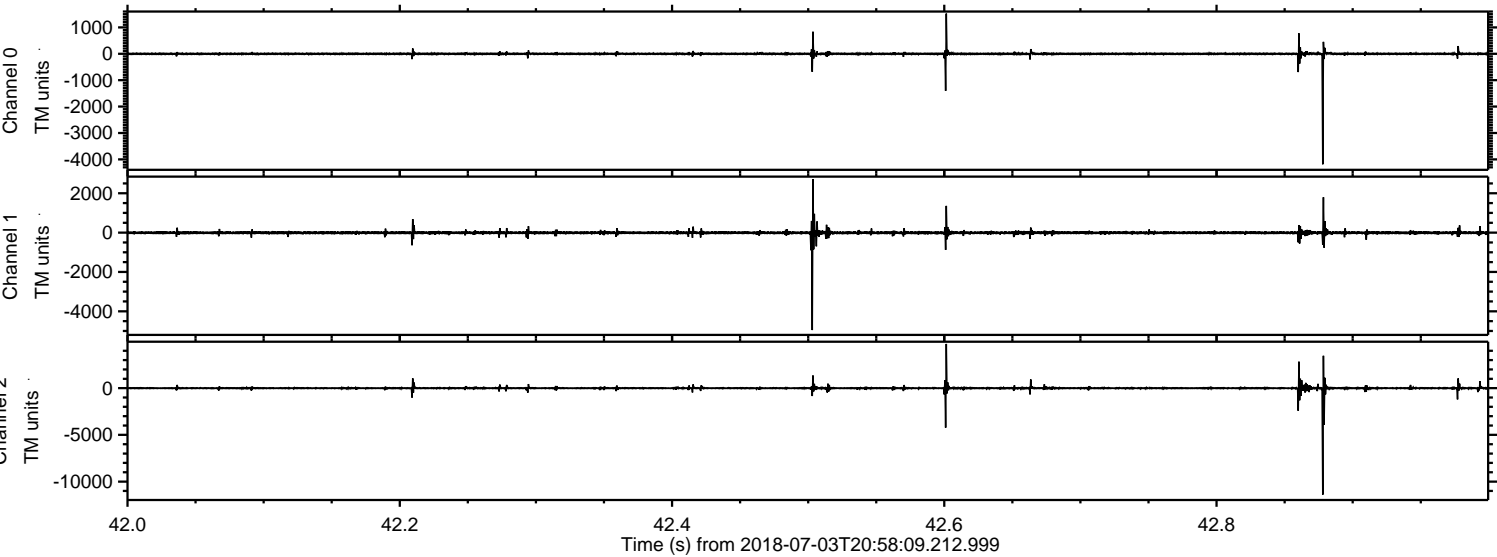

ELMAVAN 3D WAVEFORMS (Measured data sampled at 50 kHz) 51000 packets of 144 samples from 2018-07-03T20:58:09.212.999. Part 146/147

Processed Tue Jul 3 23:06:21 2018 by ELM ver.2012-10-06 from 001__elm20180703_205808__dat00.bin

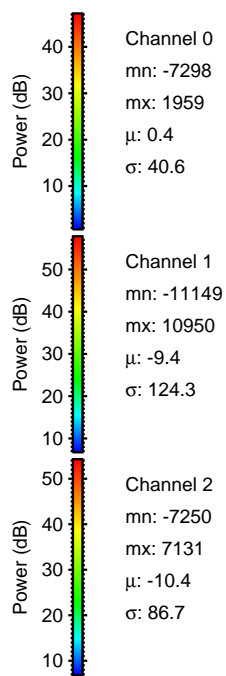
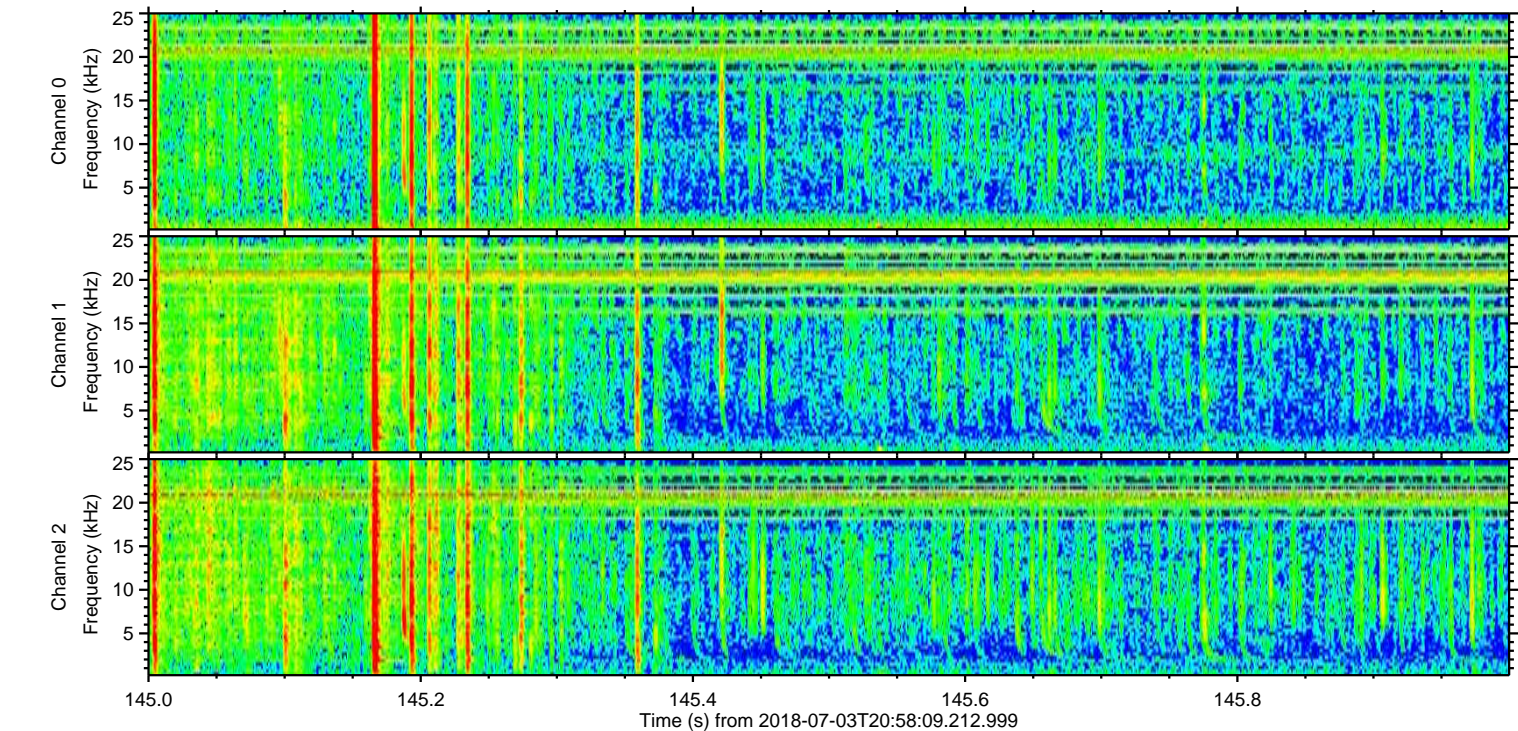
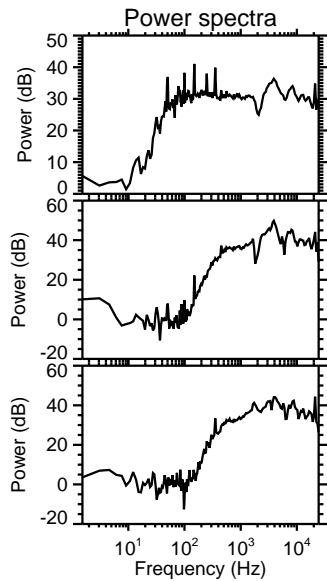
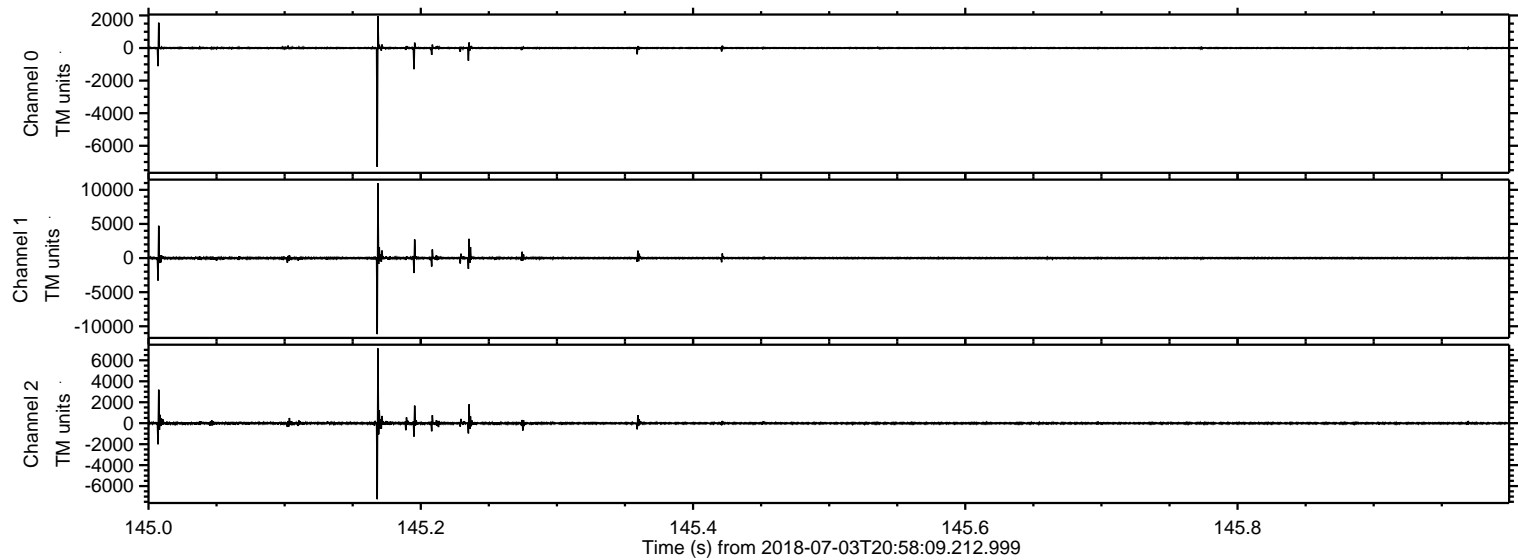

Processed Tue Jul 3 23:06:22 2018 by ELM ver.2012-10-06 from 001__elm20180703_205808__dat00.bin

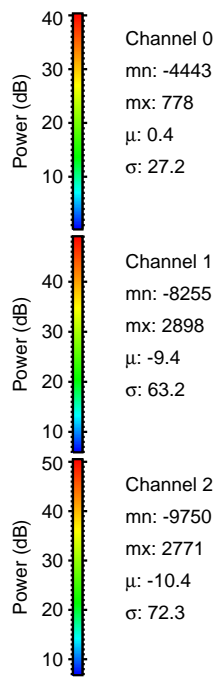
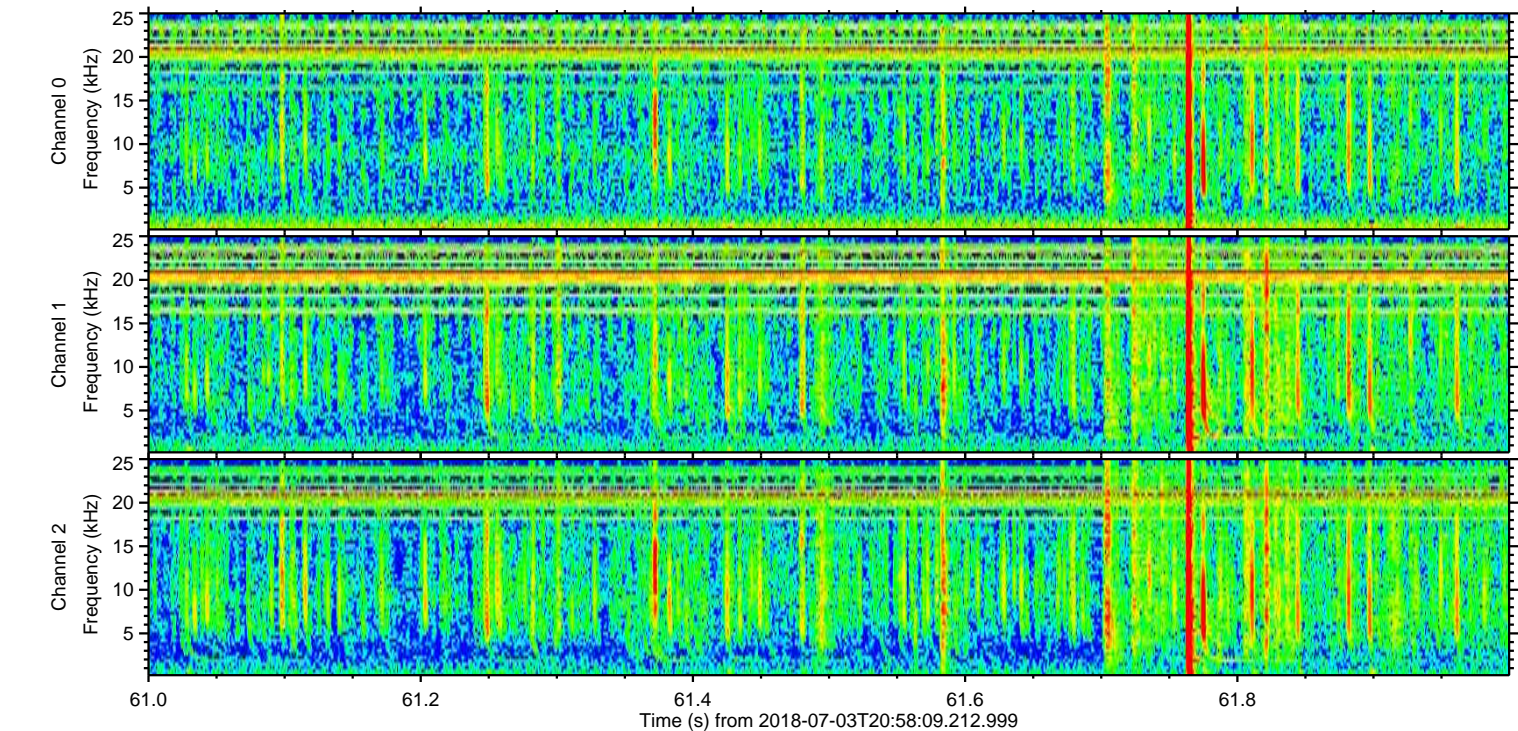
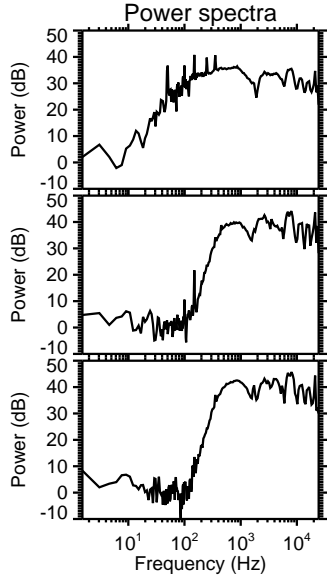
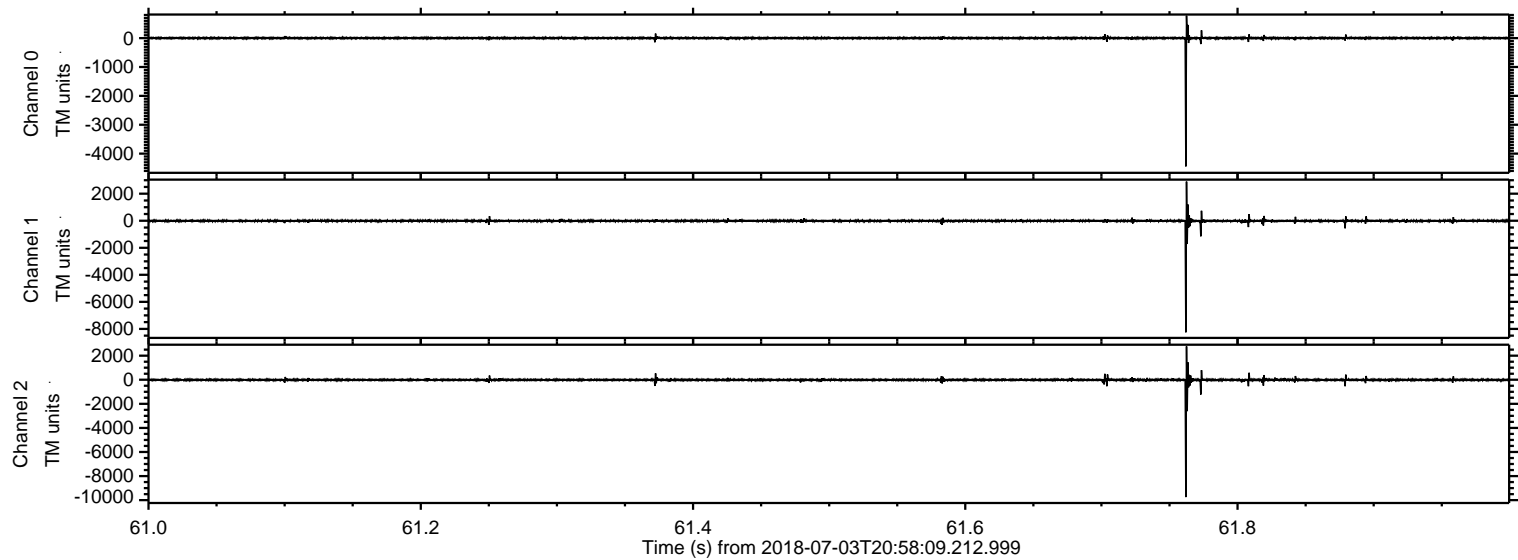

Processed Tue Jul 3 23:06:23 2018 by ELM ver.2012-10-06 from 001__elm20180703_205808__dat00.bin

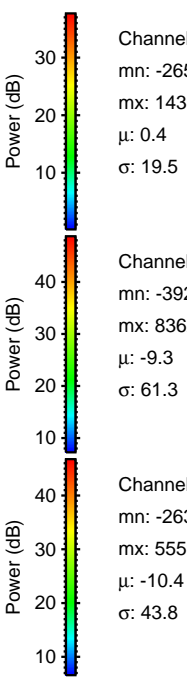
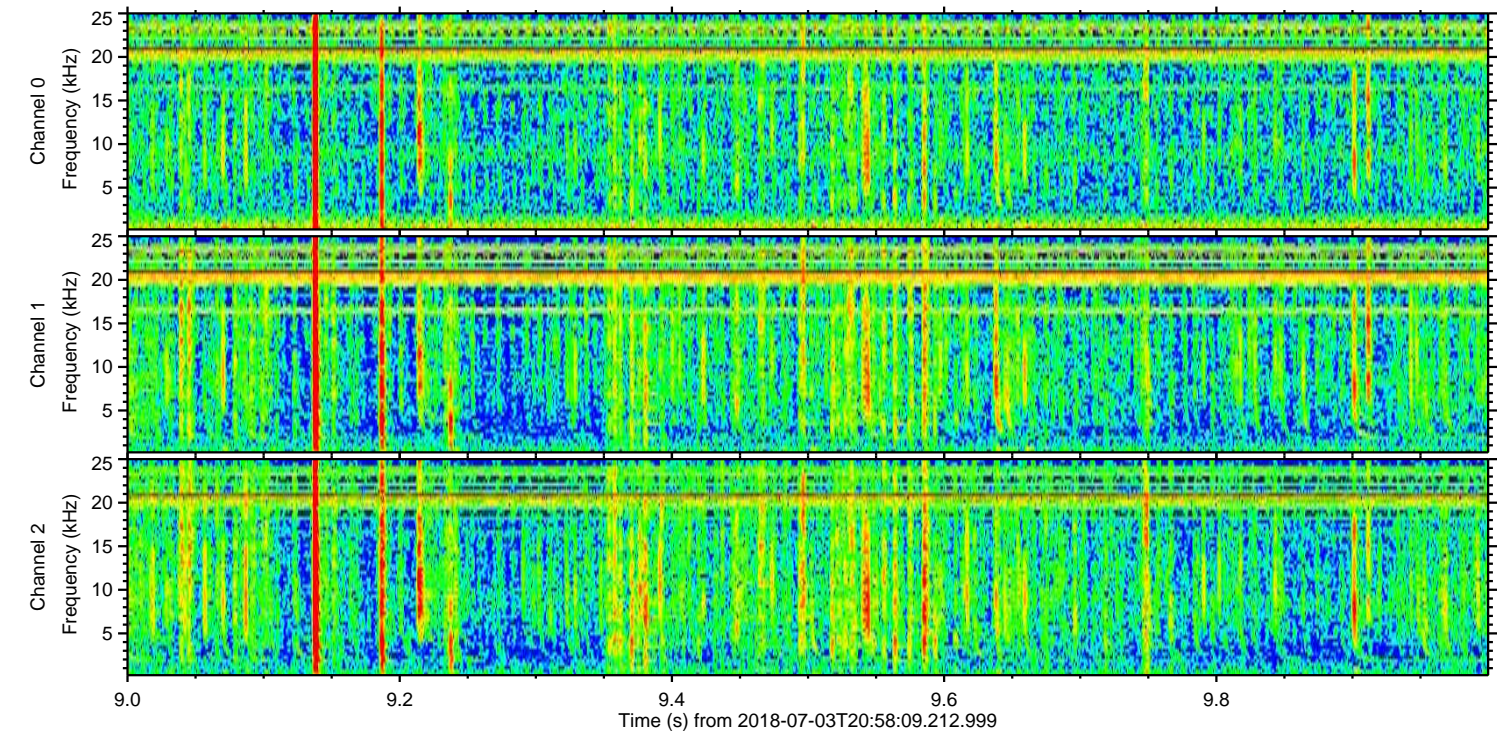
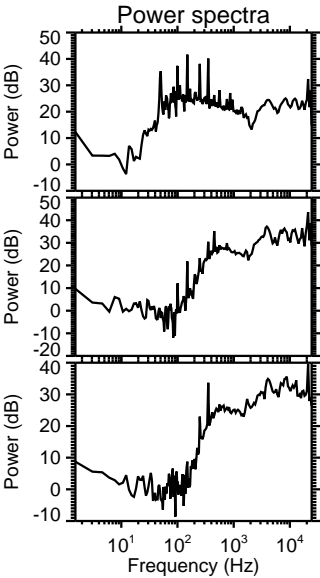
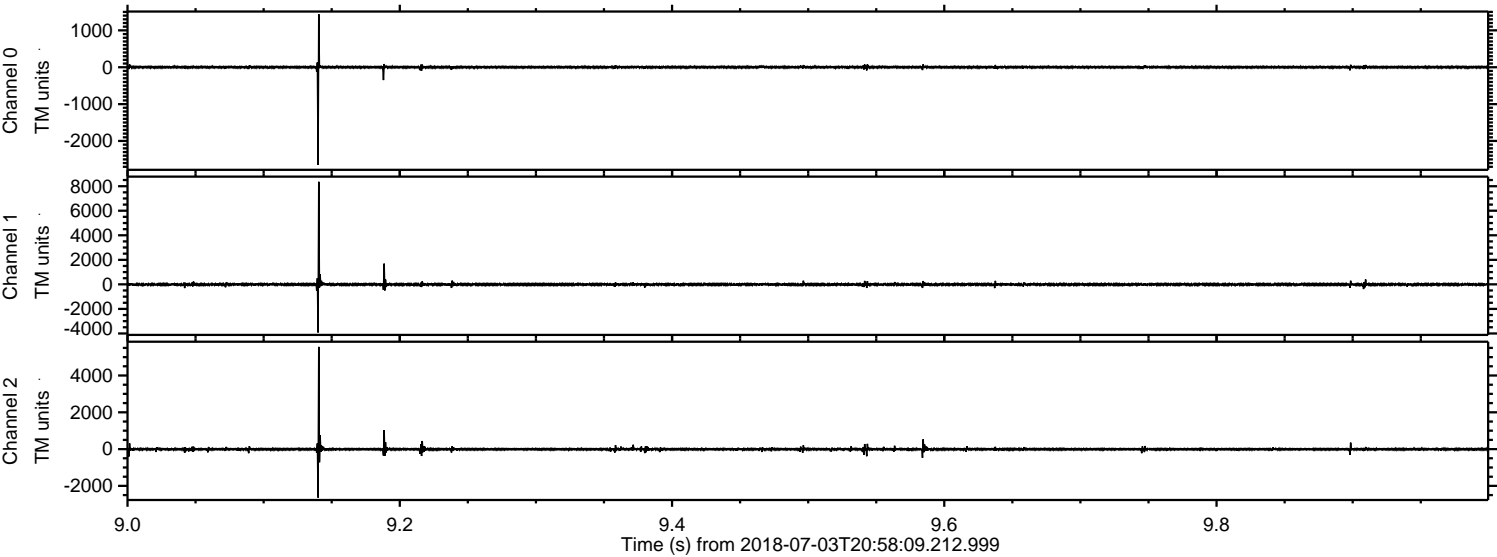

Channel 0
mn: -2650
mx: 1439
 μ : 0.4
 σ : 19.5

Channel 1
mn: -3923
mx: 8362
 μ : -9.3
 σ : 61.3

Channel 2
mn: -2635
mx: 5559
 μ : -10.4
 σ : 43.8

Processed Tue Jul 3 23:06:23 2018 by ELM ver.2012-10-06 from 001__elm20180703_205808__dat00.bin

