

ELMAVAN 3D WAVEFORMS (Measured data sampled at 50 kHz) 51000 packets of 144 samples from 2018-07-03T20:23:07.732.999.

Processed Tue Jul 3 22:30:39 2018 by ELM ver.2012-10-06 from 001__elm20180703_202306__dat00.bin

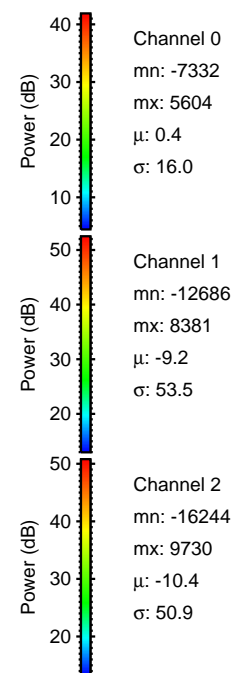
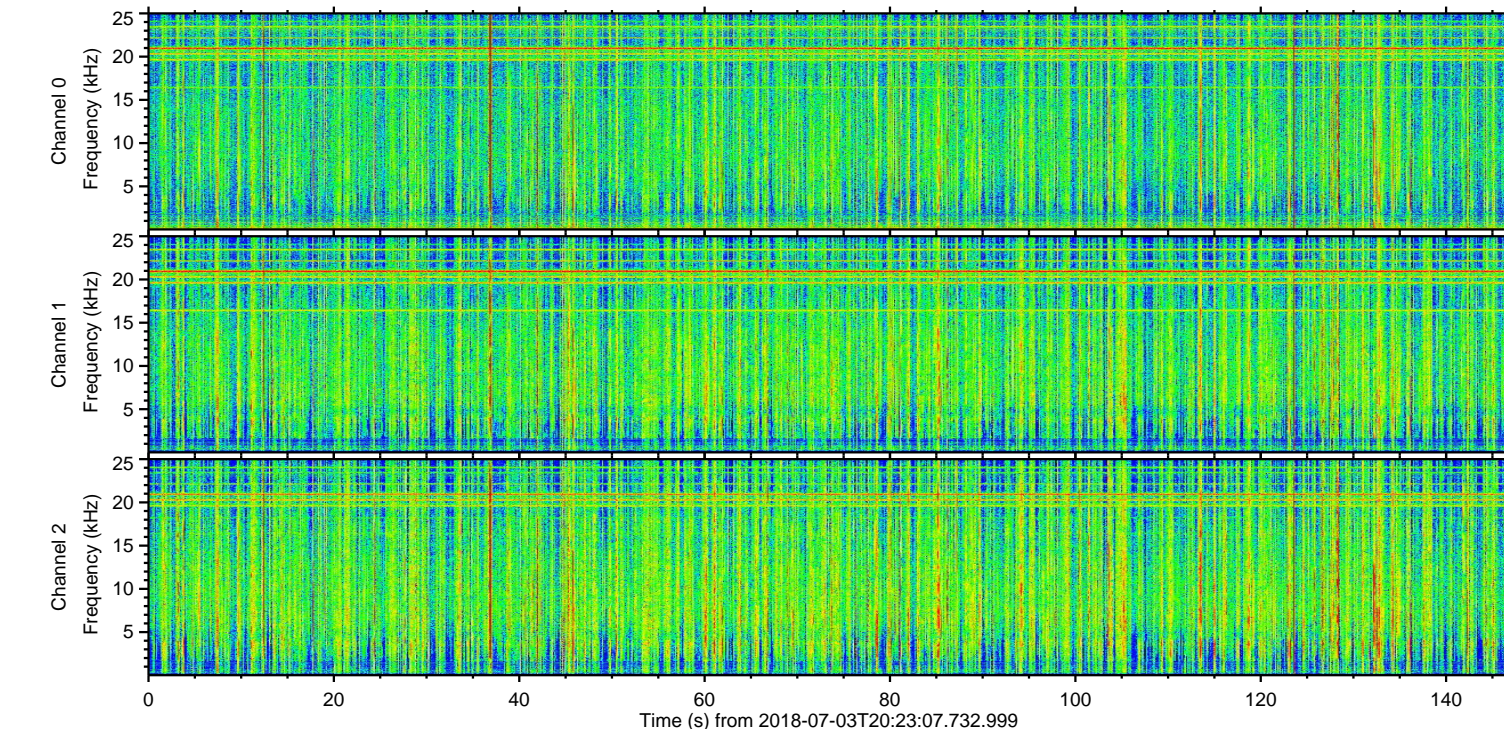
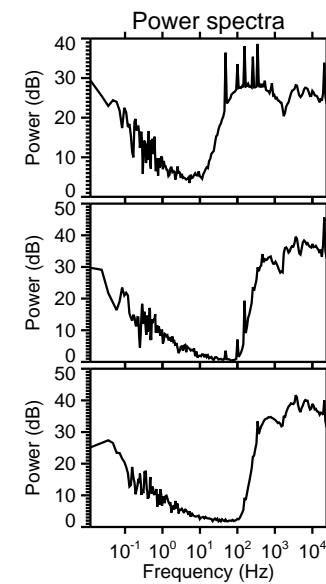
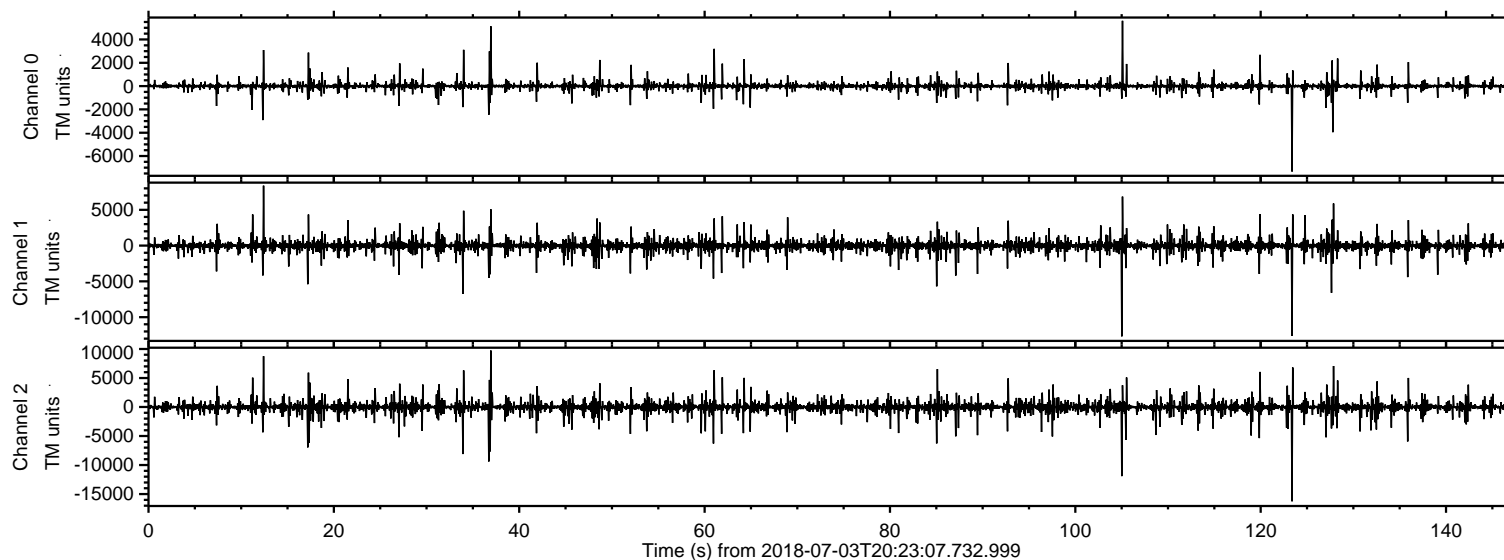

ELMAVAN 3D WAVEFORMS (Measured data sampled at 50 kHz) 51000 packets of 144 samples from 2018-07-03T20:23:07.732.999. Part 124/147

Processed Tue Jul 3 22:30:45 2018 by ELM ver.2012-10-06 from 001__elm20180703_202306__dat00.bin

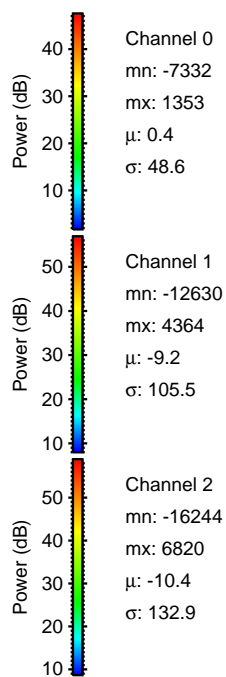
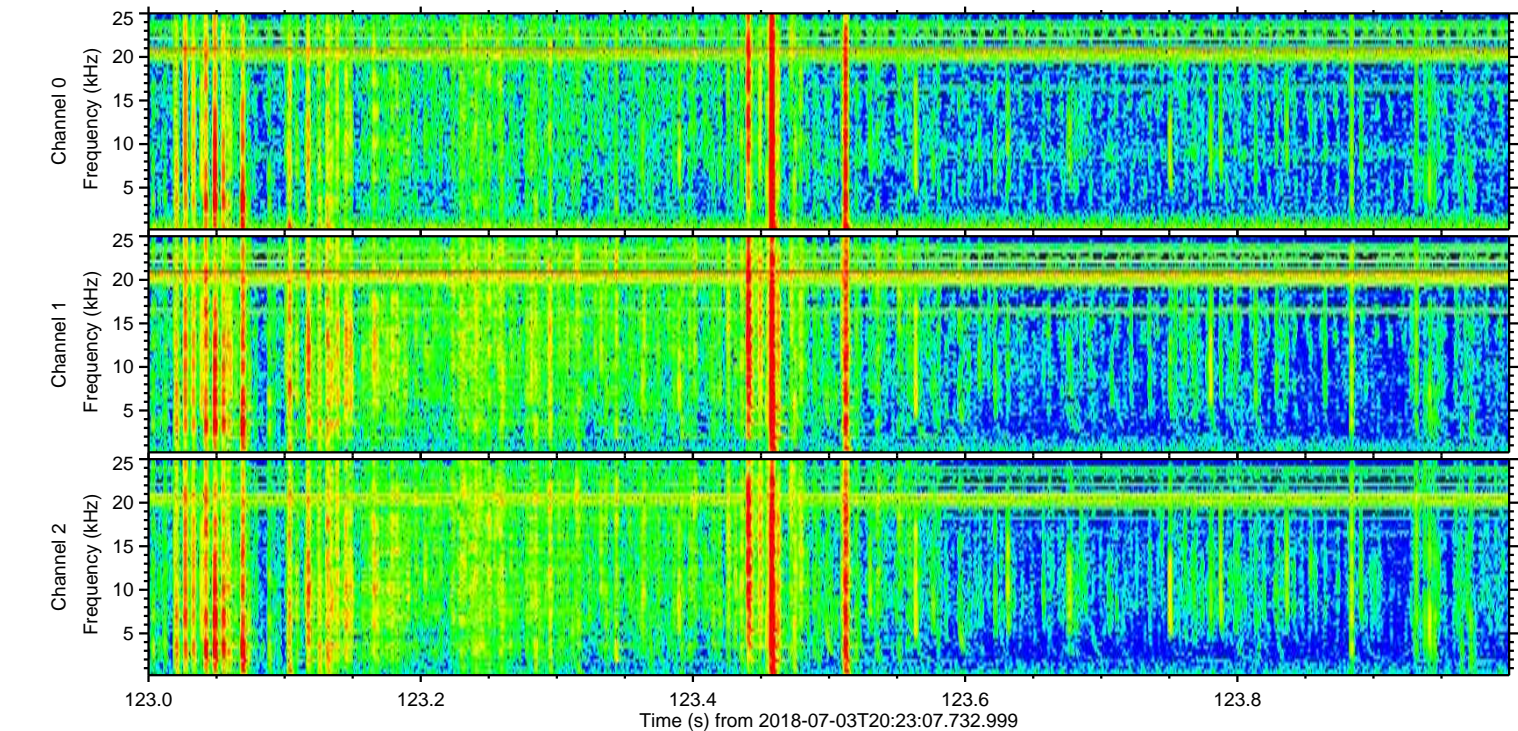
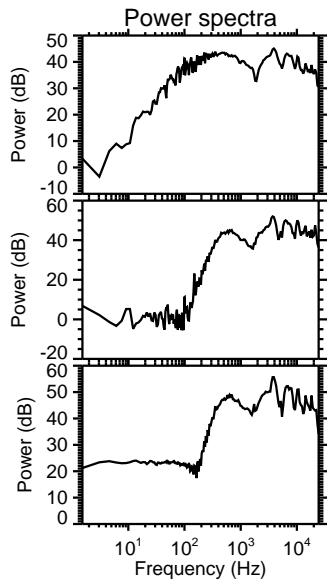
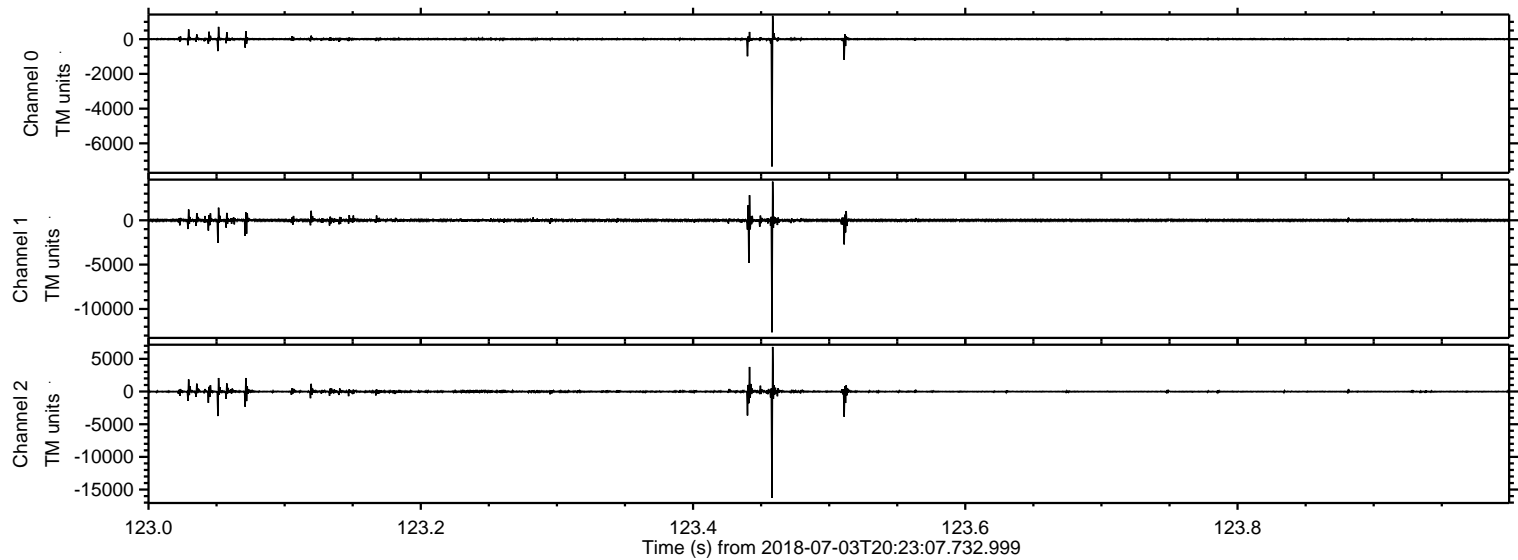

ELMAVAN 3D WAVEFORMS (Measured data sampled at 50 kHz) 51000 packets of 144 samples from 2018-07-03T20:23:07.732.999. Part 106/147

Processed Tue Jul 3 22:30:46 2018 by ELM ver.2012-10-06 from 001__elm20180703_202306__dat00.bin

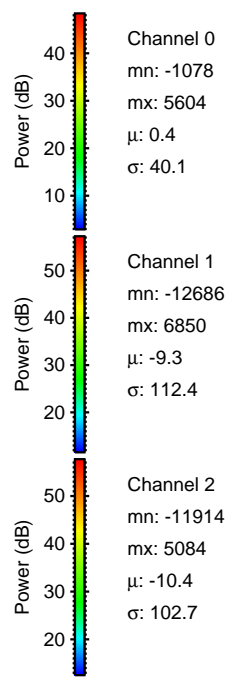
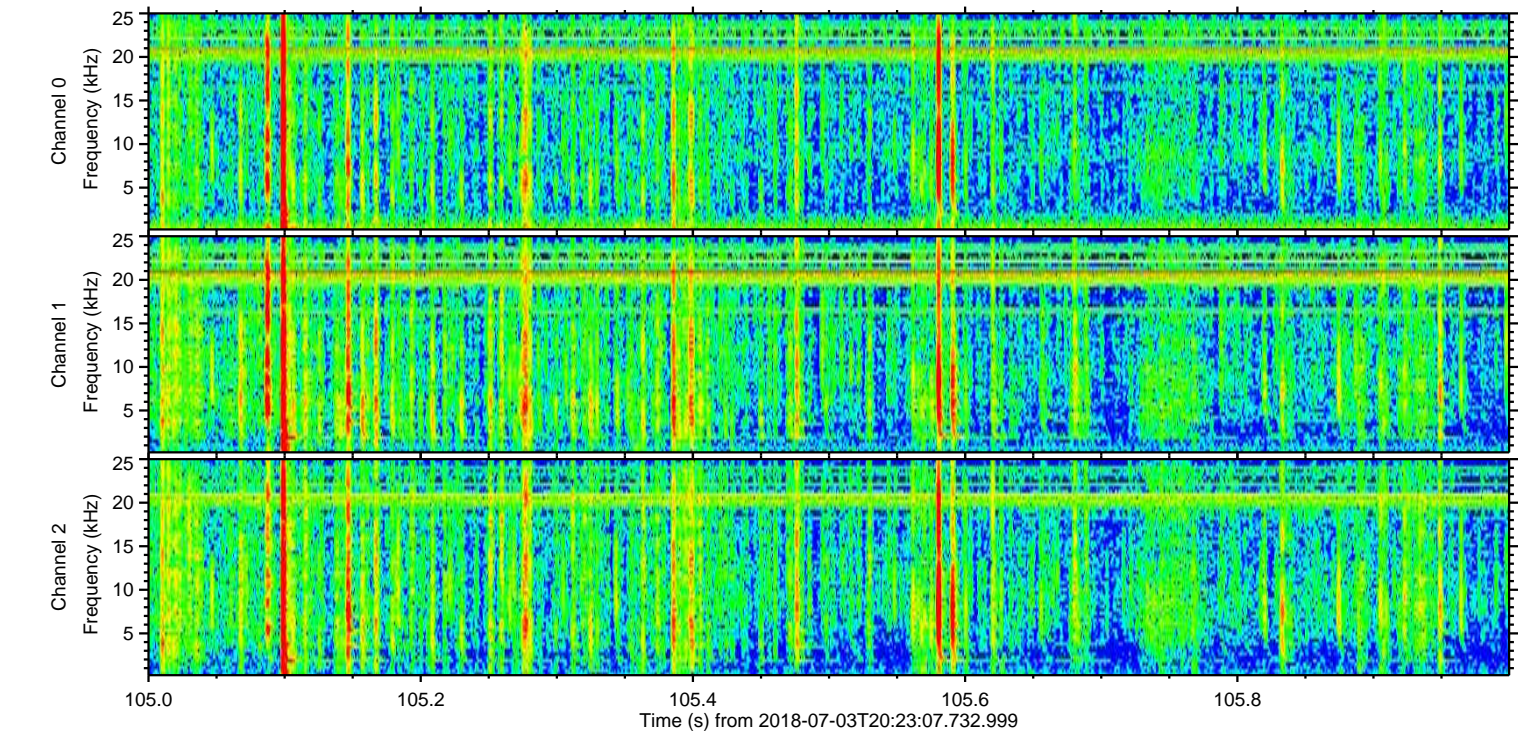
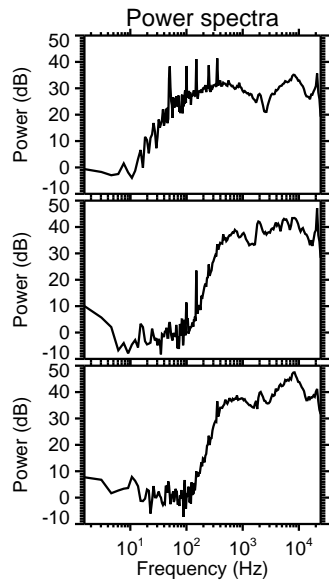
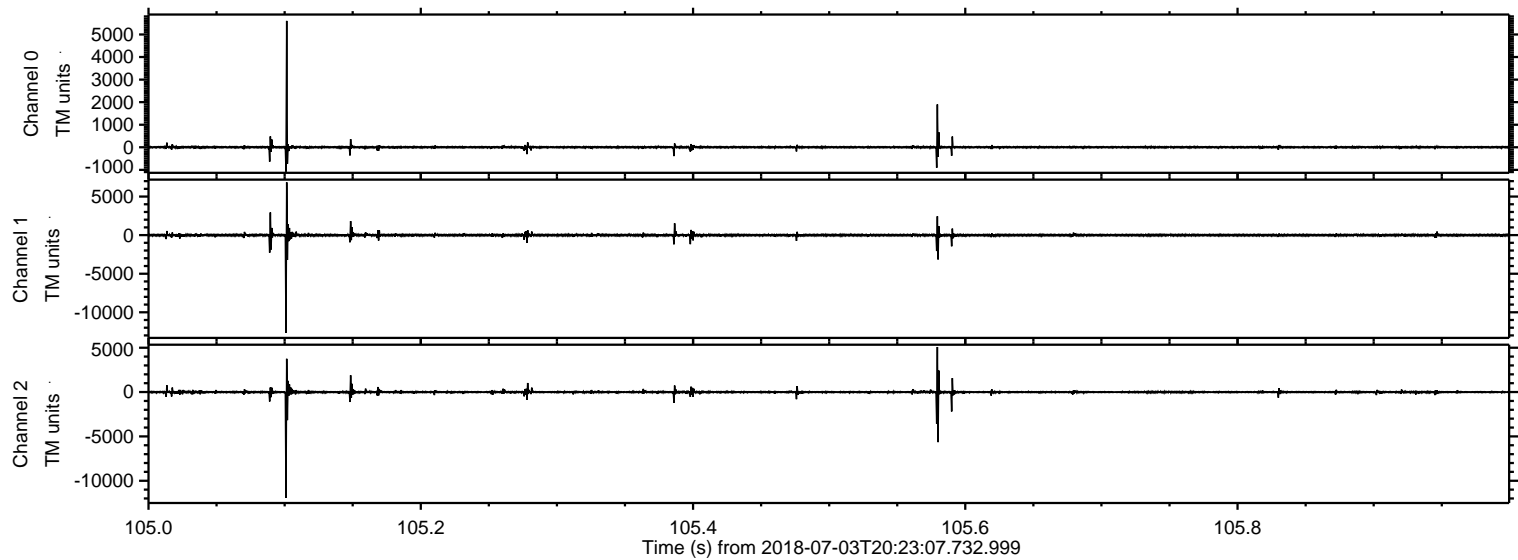

Processed Tue Jul 3 22:30:46 2018 by ELM ver.2012-10-06 from 001__elm20180703_202306__dat00.bin

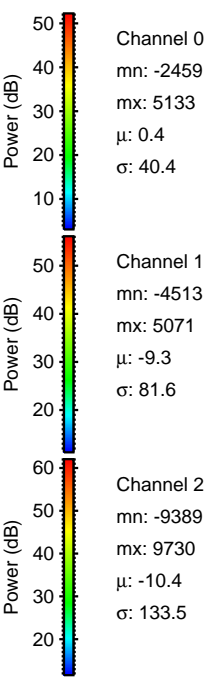
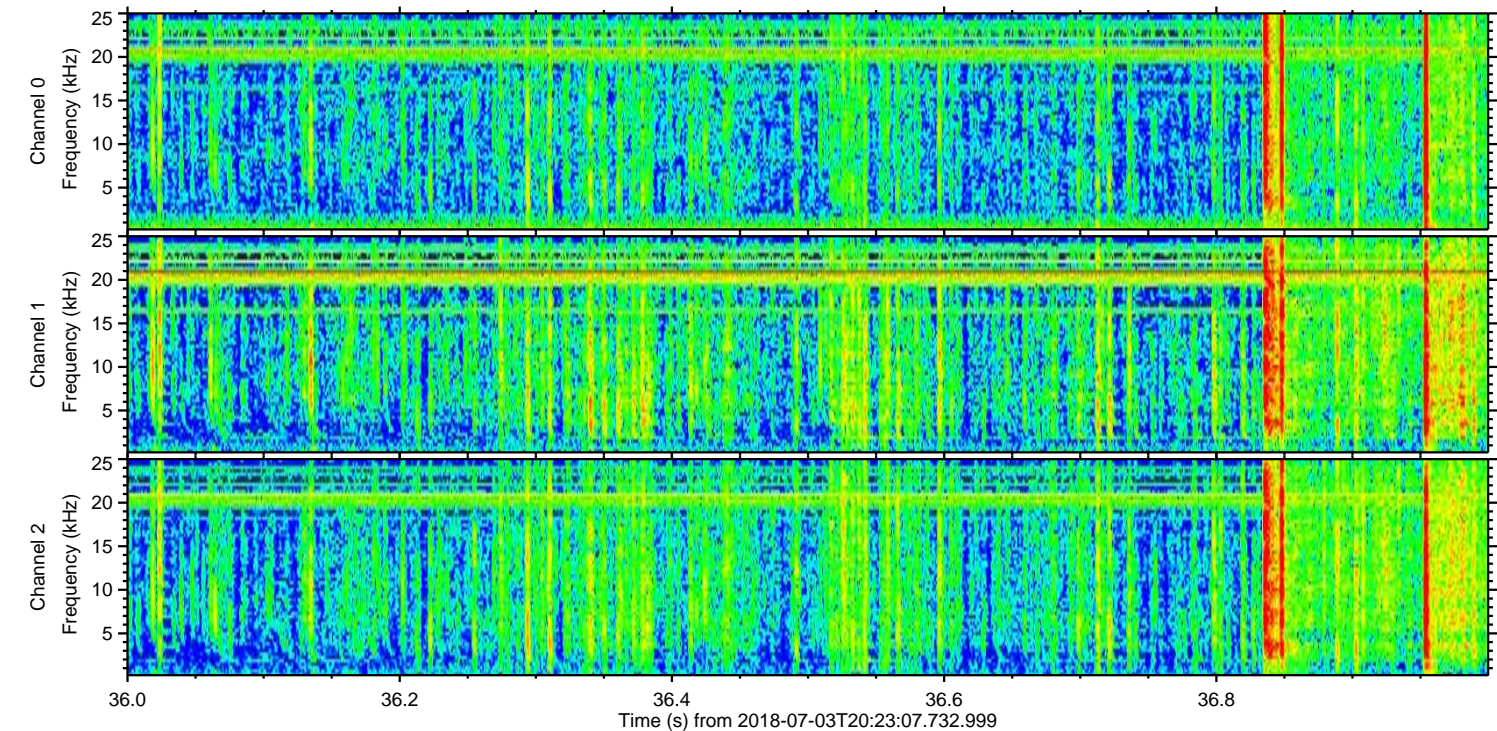
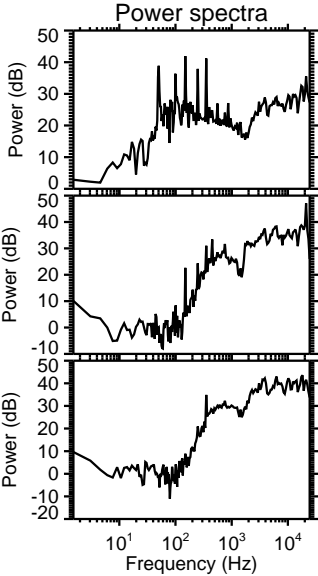
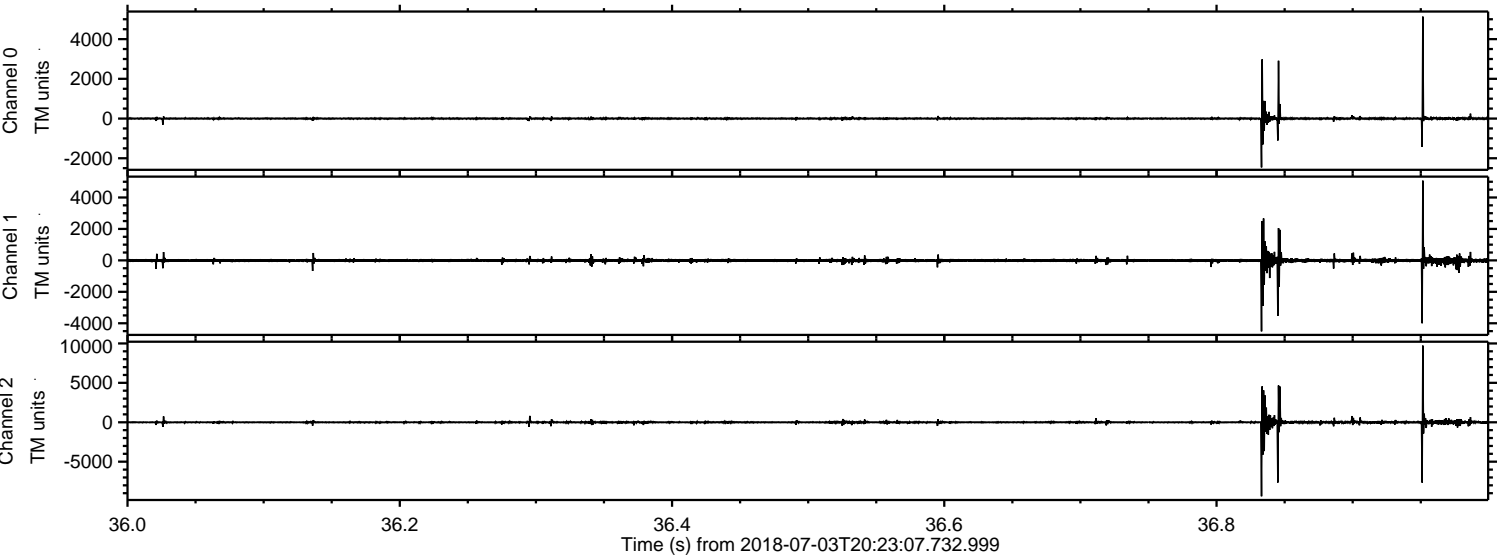

Processed Tue Jul 3 22:30:47 2018 by ELM ver.2012-10-06 from 001__elm20180703_202306__dat00.bin

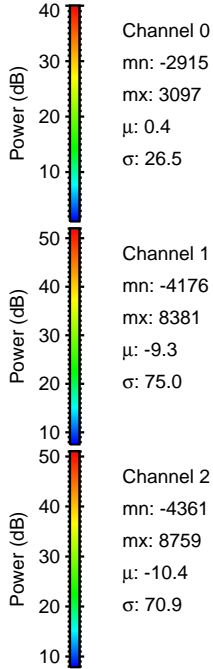
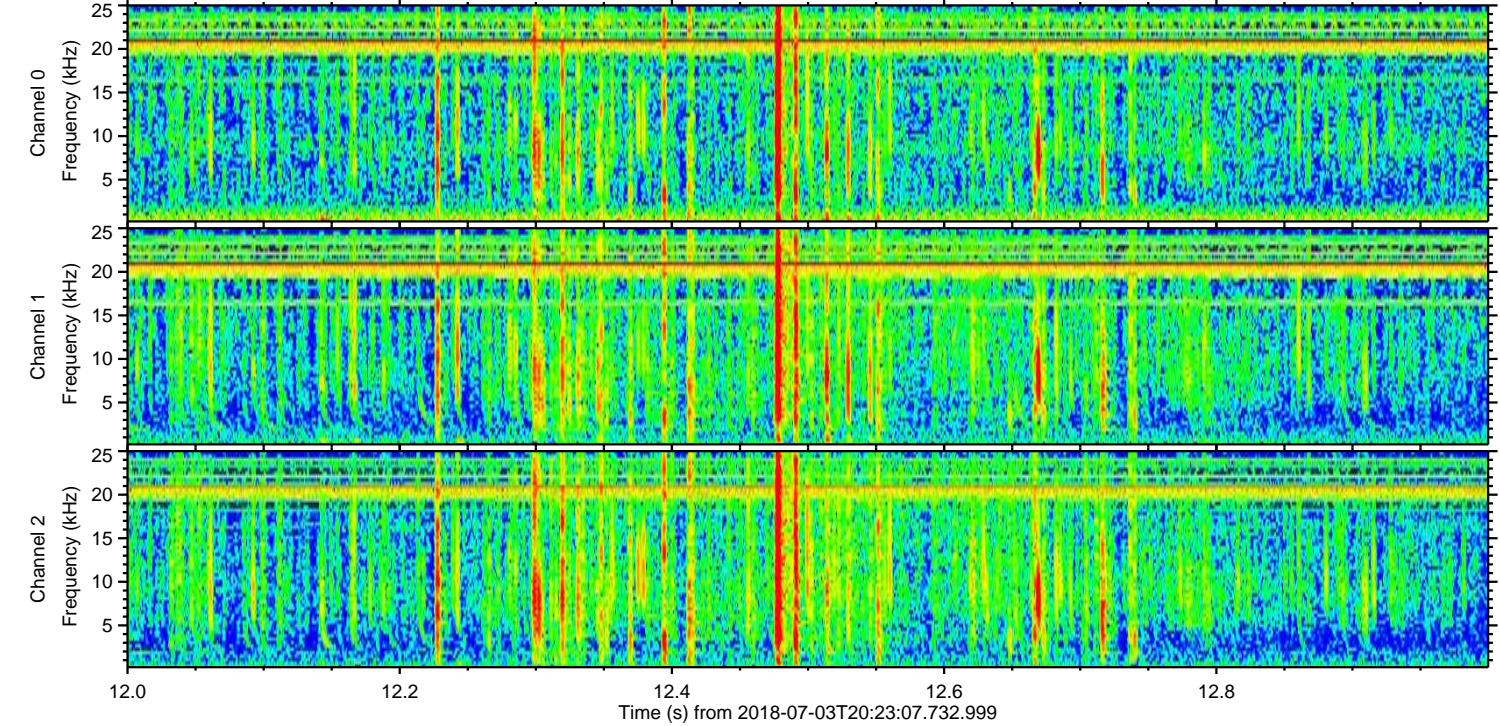
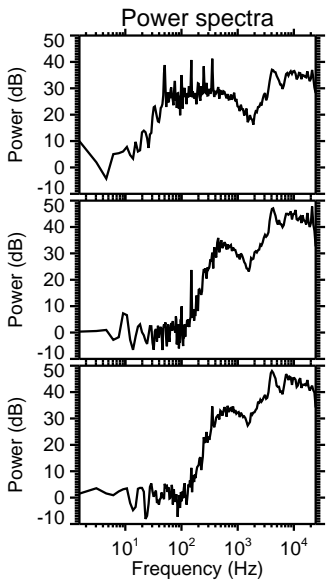
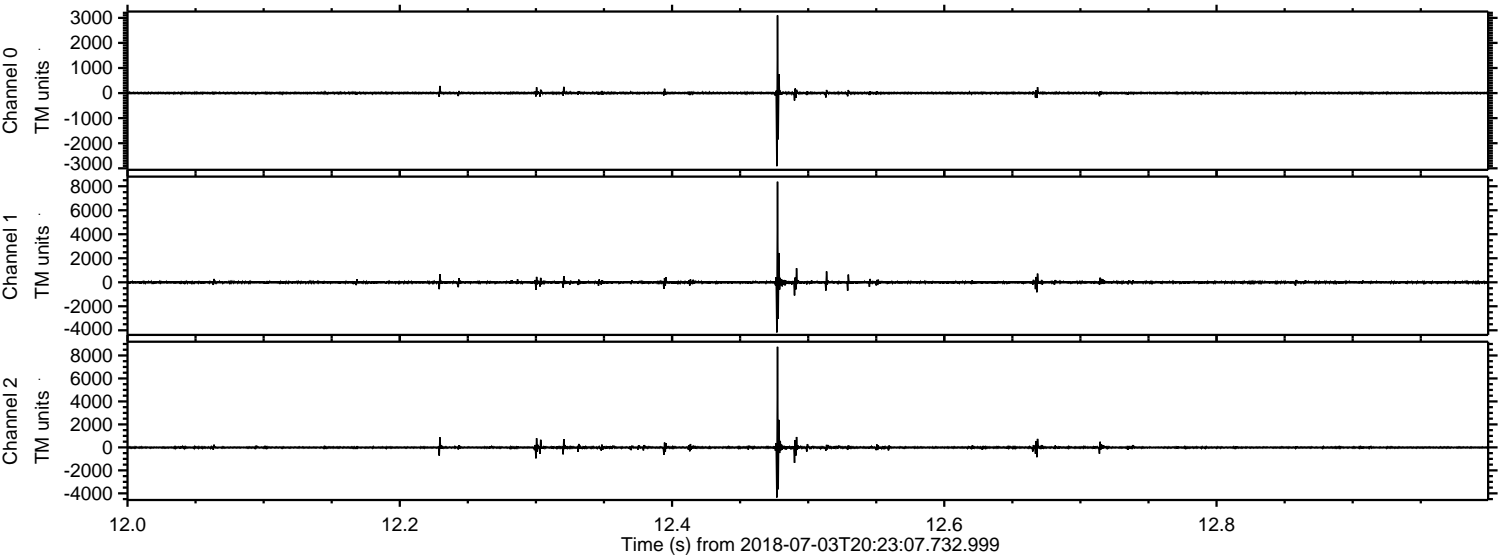

Processed Tue Jul 3 22:30:48 2018 by ELM ver.2012-10-06 from 001__elm20180703_202306__dat00.bin

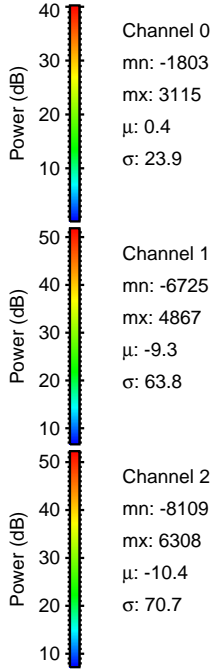
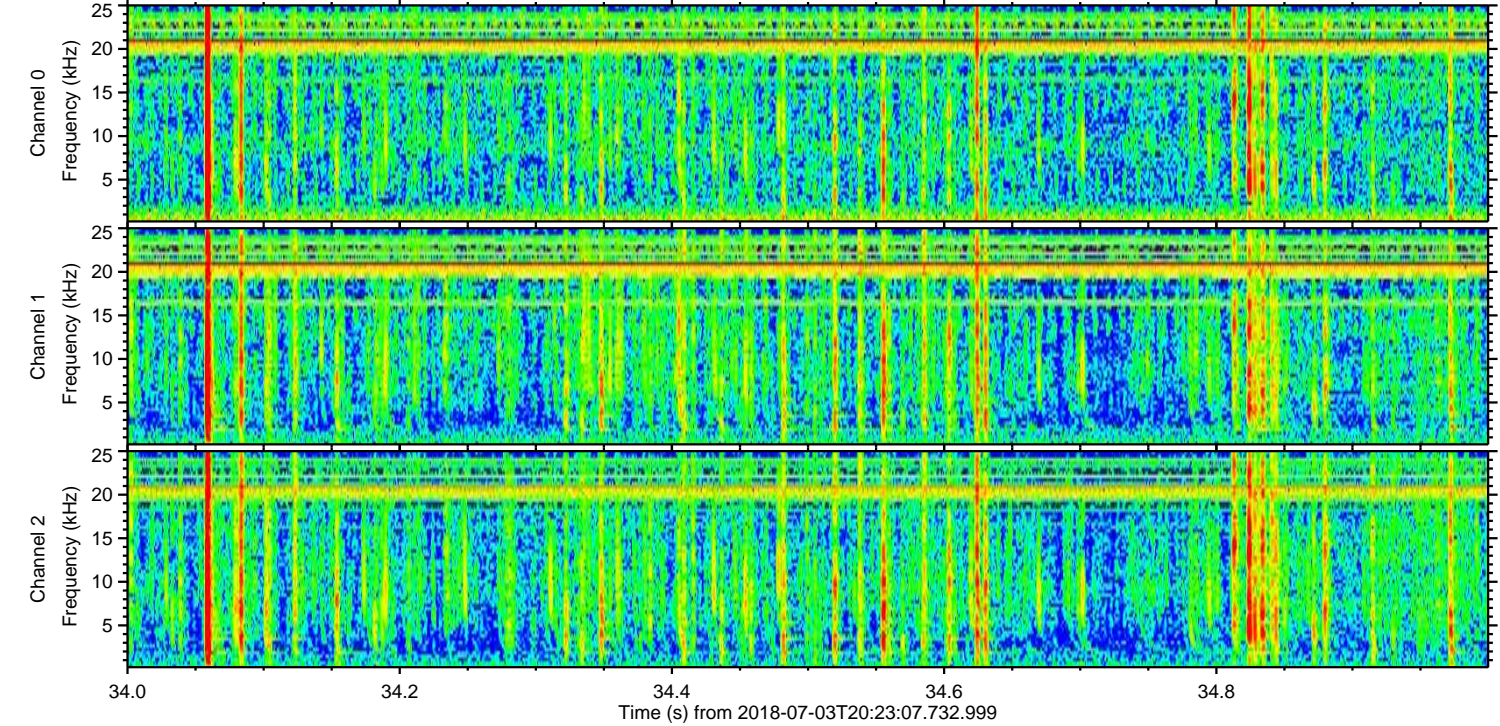
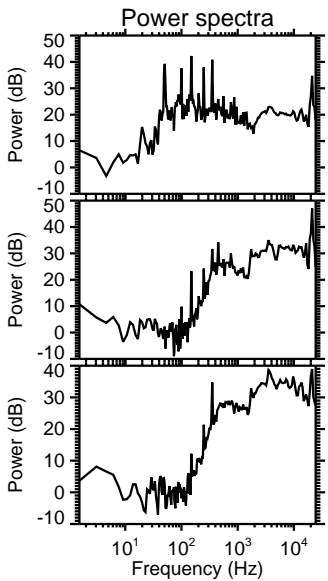
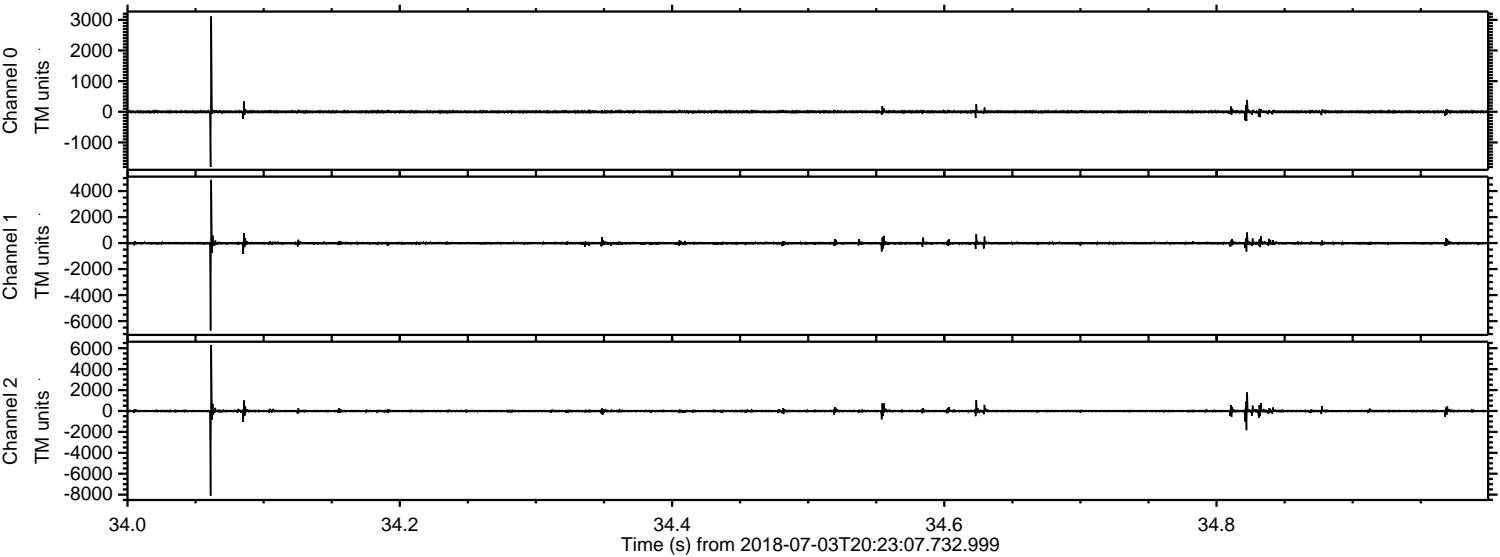

ELMAVAN 3D WAVEFORMS (Measured data sampled at 50 kHz) 51000 packets of 144 samples from 2018-07-03T20:23:07.732.999. Part 128/147

Processed Tue Jul 3 22:30:48 2018 by ELM ver.2012-10-06 from 001__elm20180703_202306__dat00.bin

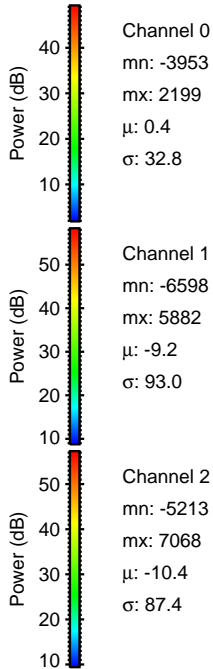
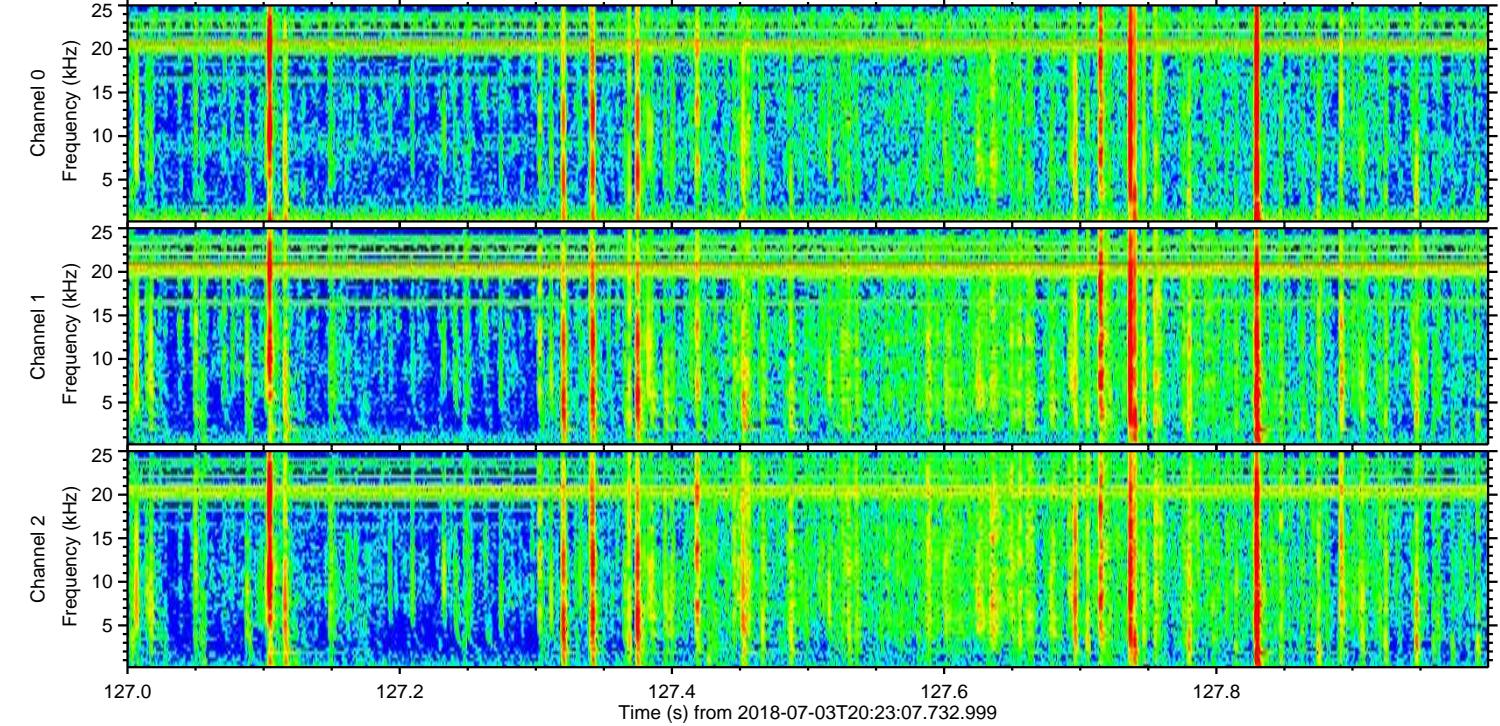
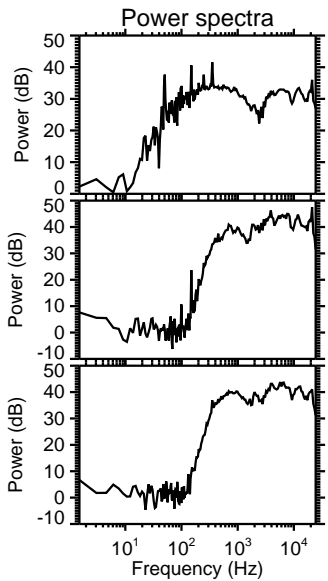
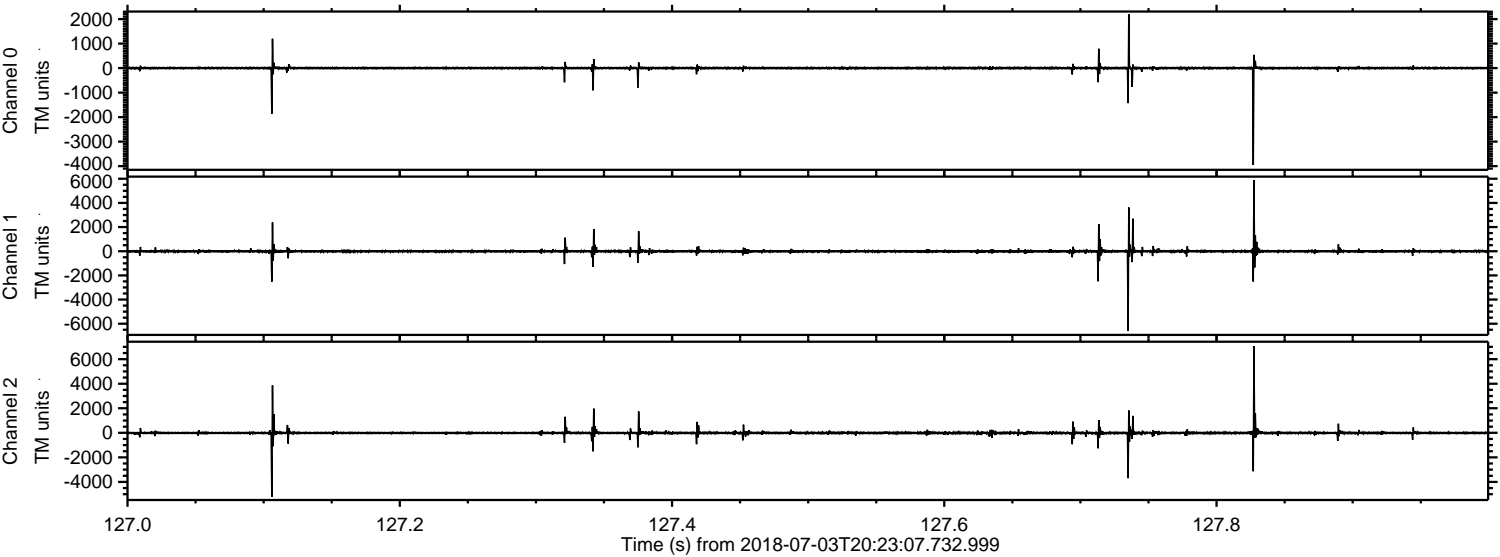

Processed Tue Jul 3 22:30:49 2018 by ELM ver.2012-10-06 from 001__elm20180703_202306__dat00.bin

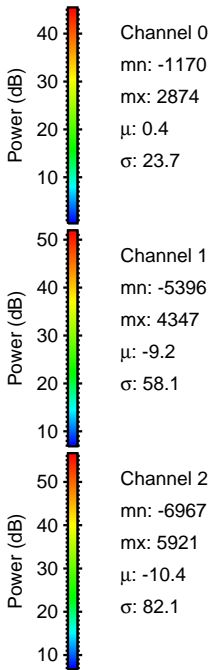
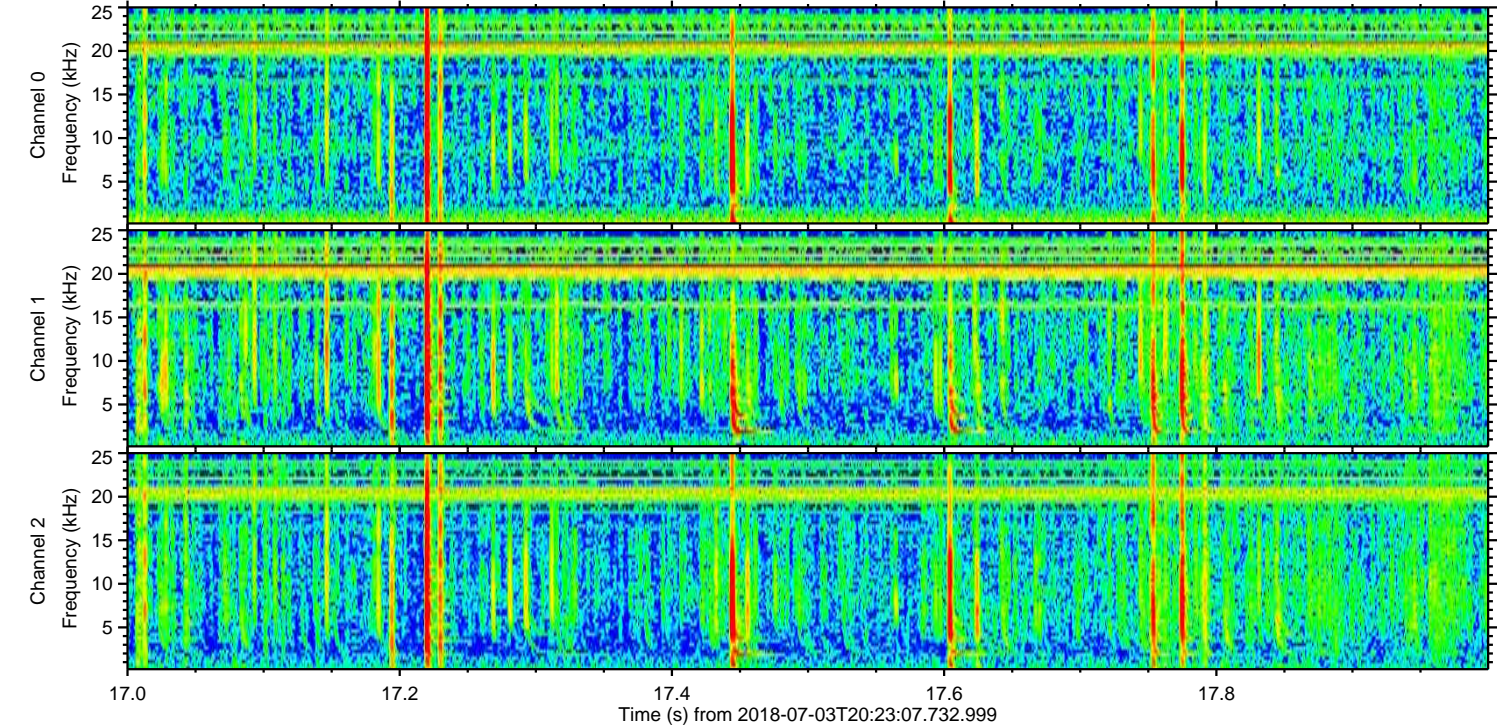
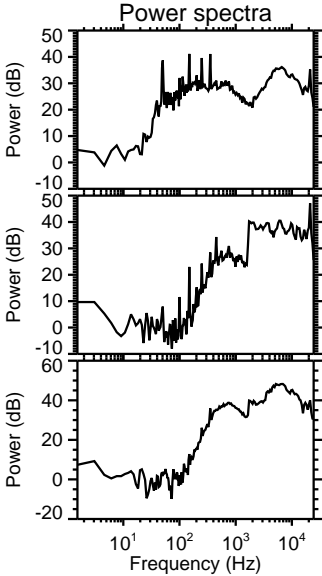
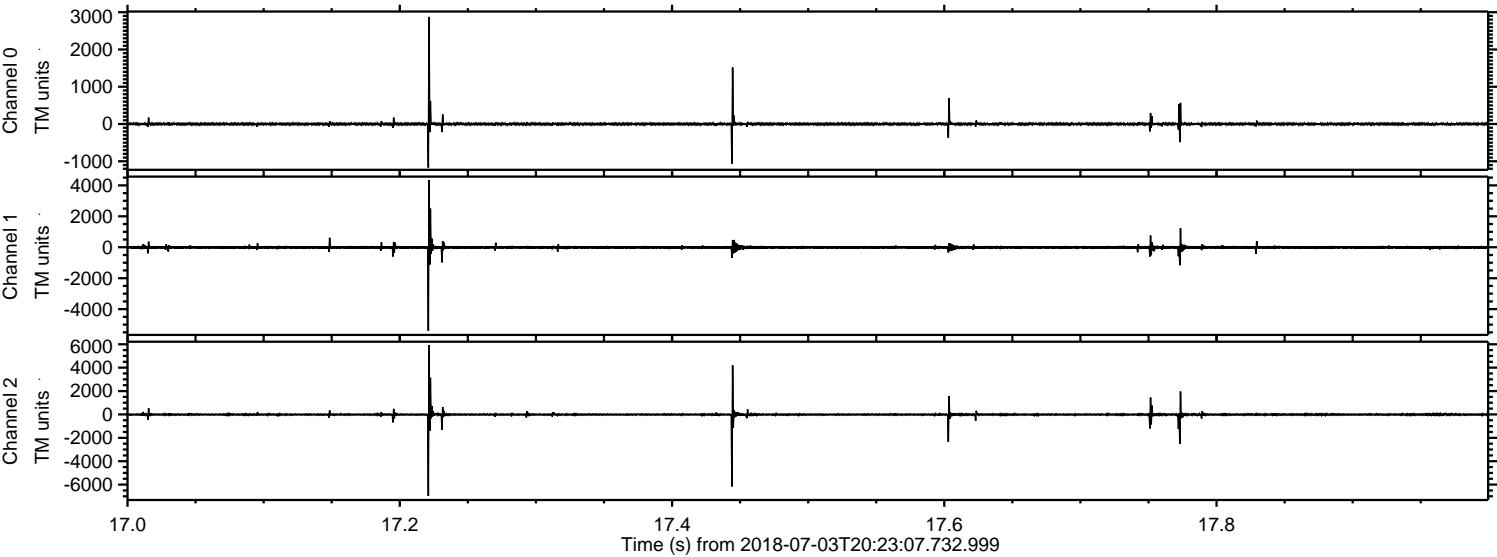

Processed Tue Jul 3 22:30:50 2018 by ELM ver.2012-10-06 from 001__elm20180703_202306__dat00.bin

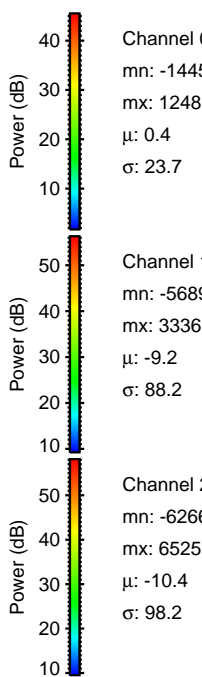
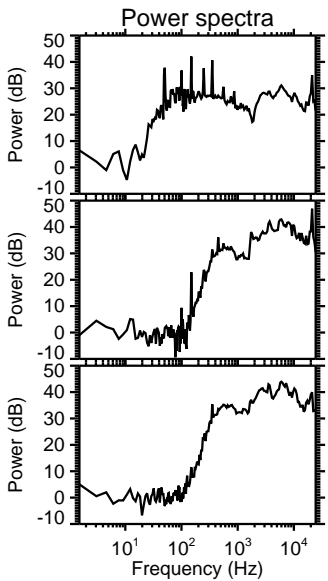
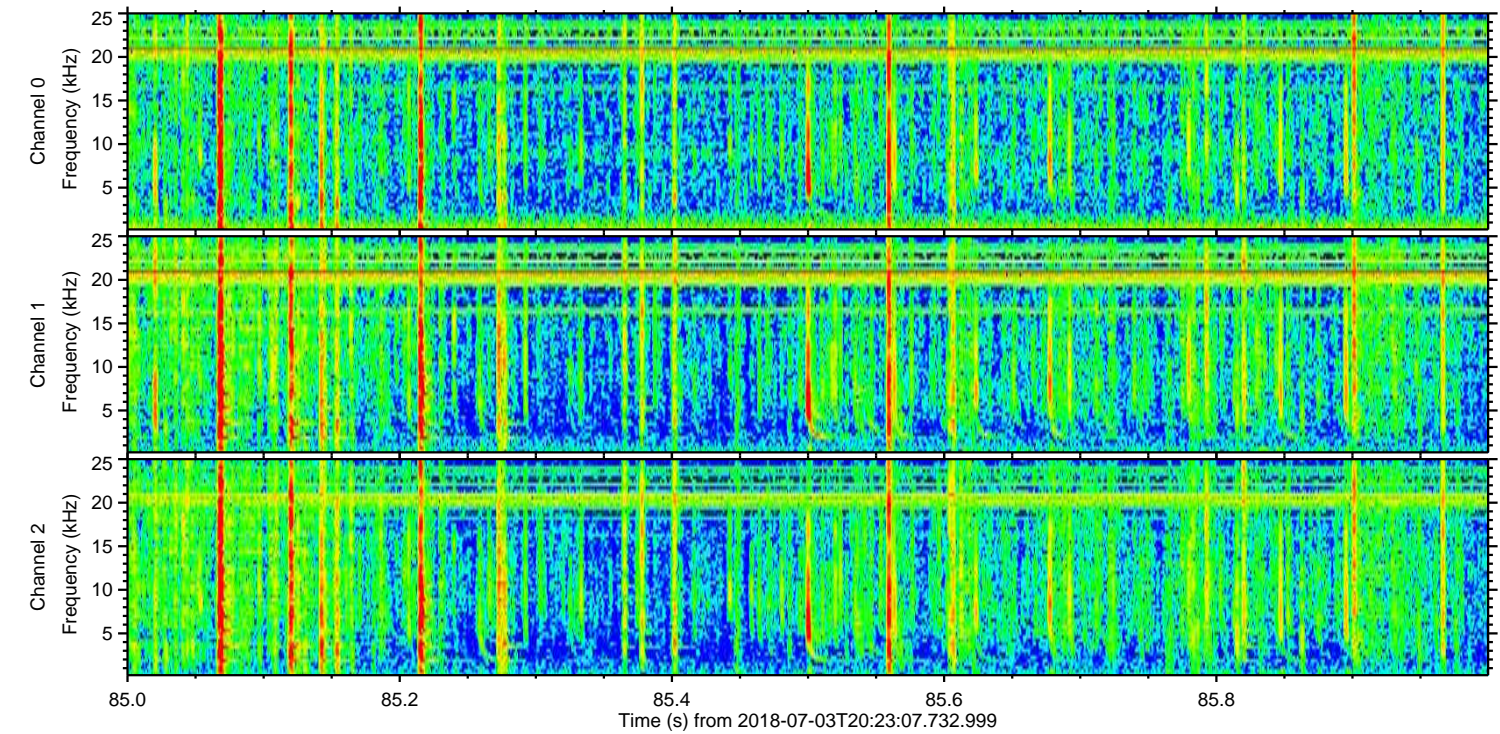
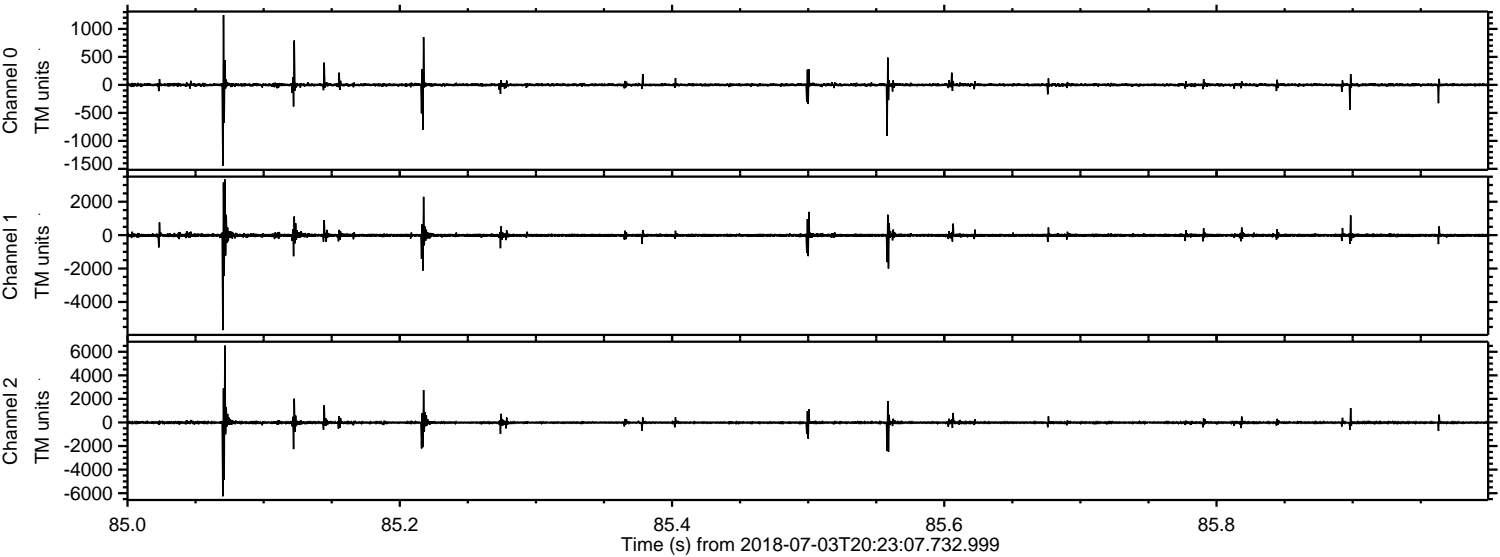

Channel 0
mn: -1445
mx: 1248
 μ : 0.4
 σ : 23.7

Channel 1
mn: -5689
mx: 3336
 μ : -9.2
 σ : 88.2

Channel 2
mn: -6266
mx: 6525
 μ : -10.4
 σ : 98.2

Processed Tue Jul 3 22:30:51 2018 by ELM ver.2012-10-06 from 001__elm20180703_202306__dat00.bin

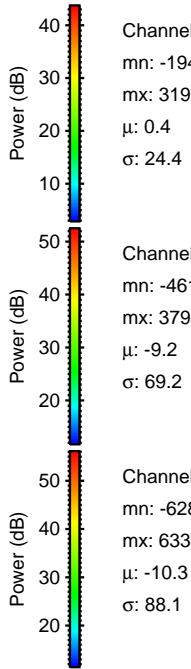
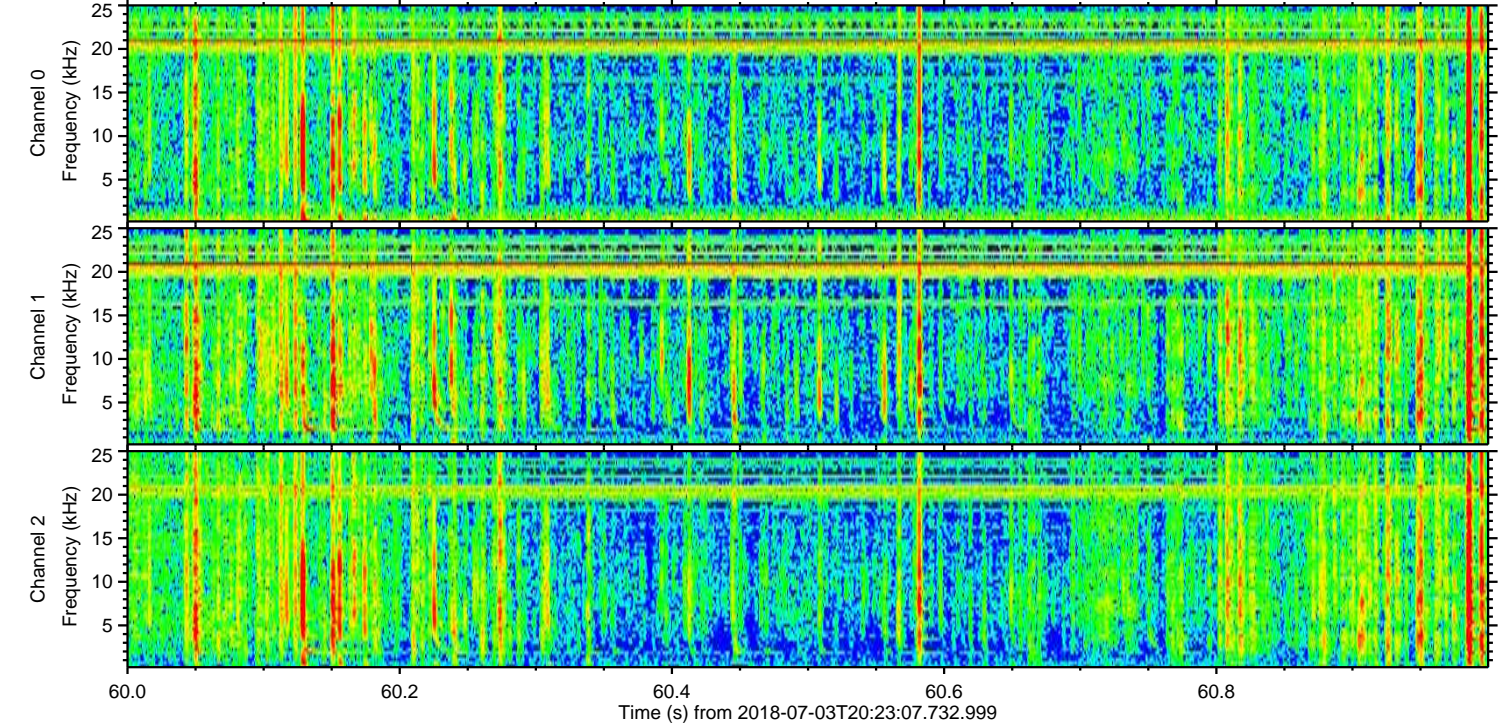
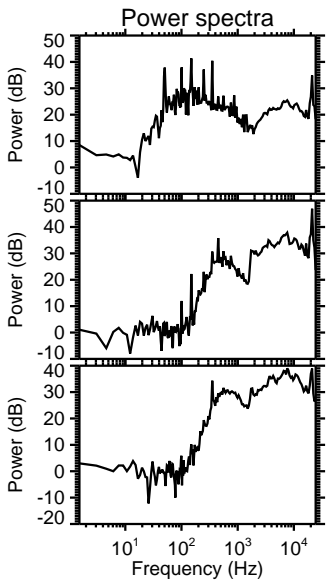
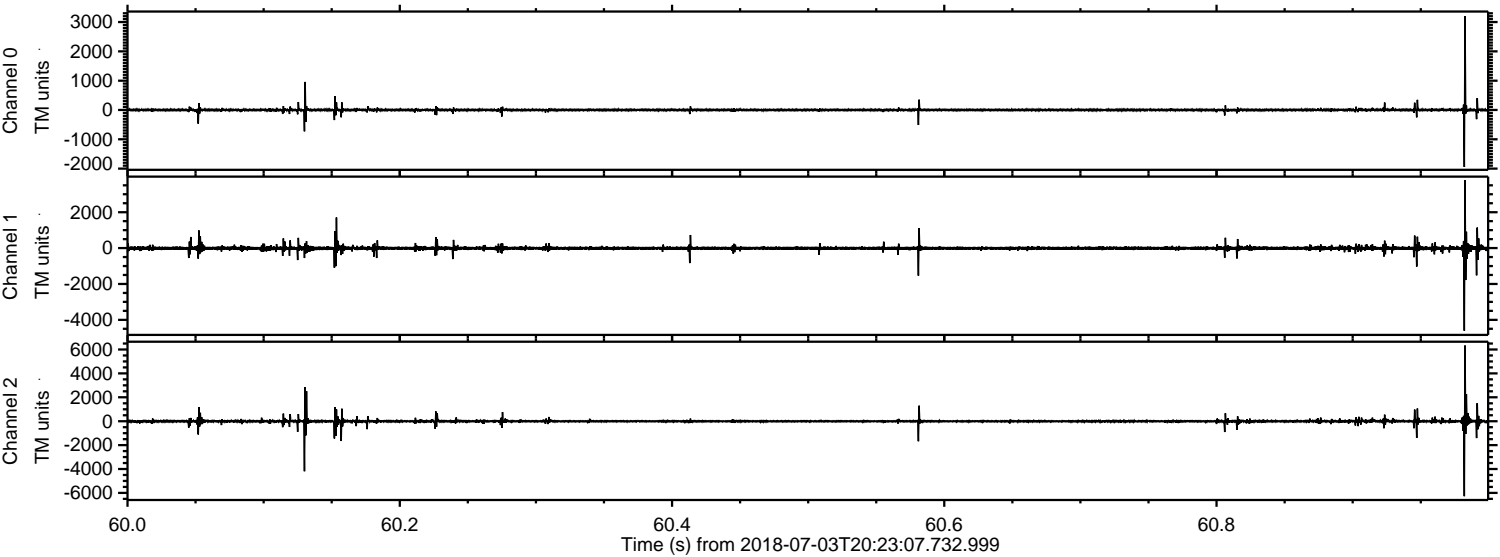

Processed Tue Jul 3 22:30:51 2018 by ELM ver.2012-10-06 from 001__elm20180703_202306__dat00.bin

