

ELMAVAN 3D WAVEFORMS (Measured data sampled at 50 kHz) 51000 packets of 144 samples from 2018-07-03T20:03:06.901.000.

Processed Tue Jul 3 22:11:09 2018 by ELM ver.2012-10-06 from 001__elm20180703_200305__dat00.bin

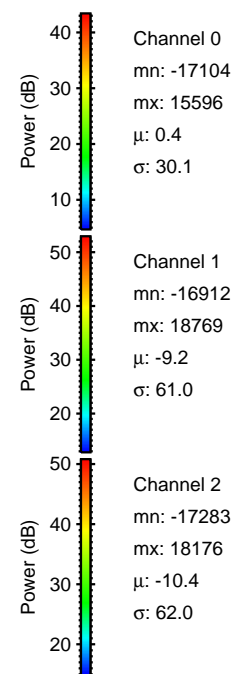

Processed Tue Jul 3 22:11:16 2018 by ELM ver.2012-10-06 from 001__elm20180703_200305__dat00.bin

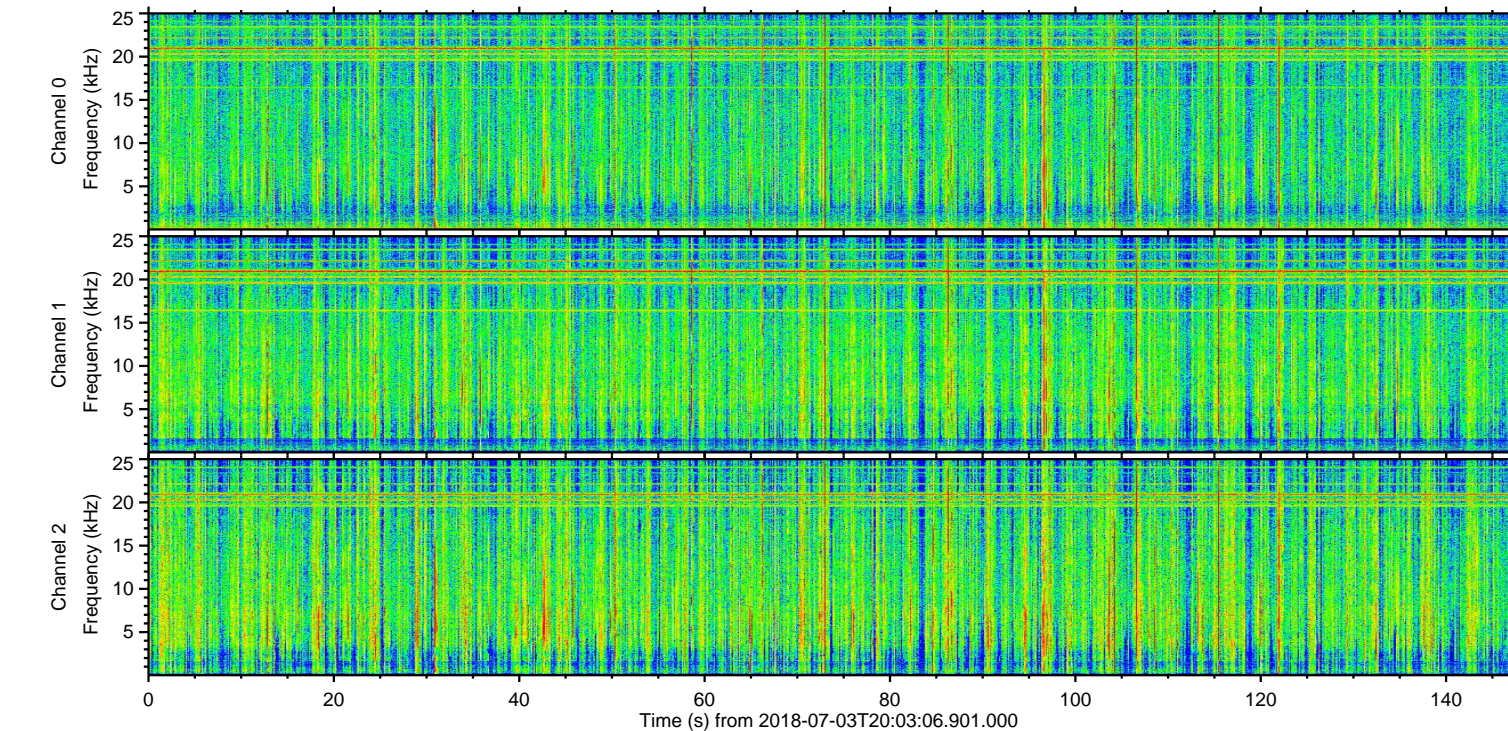
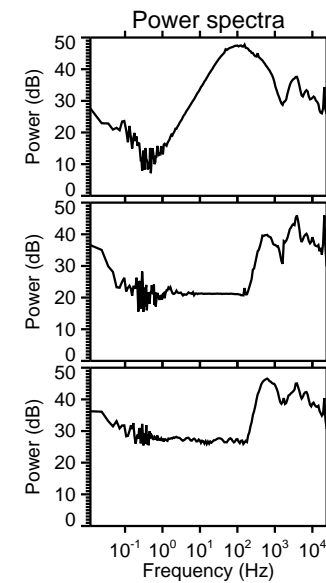
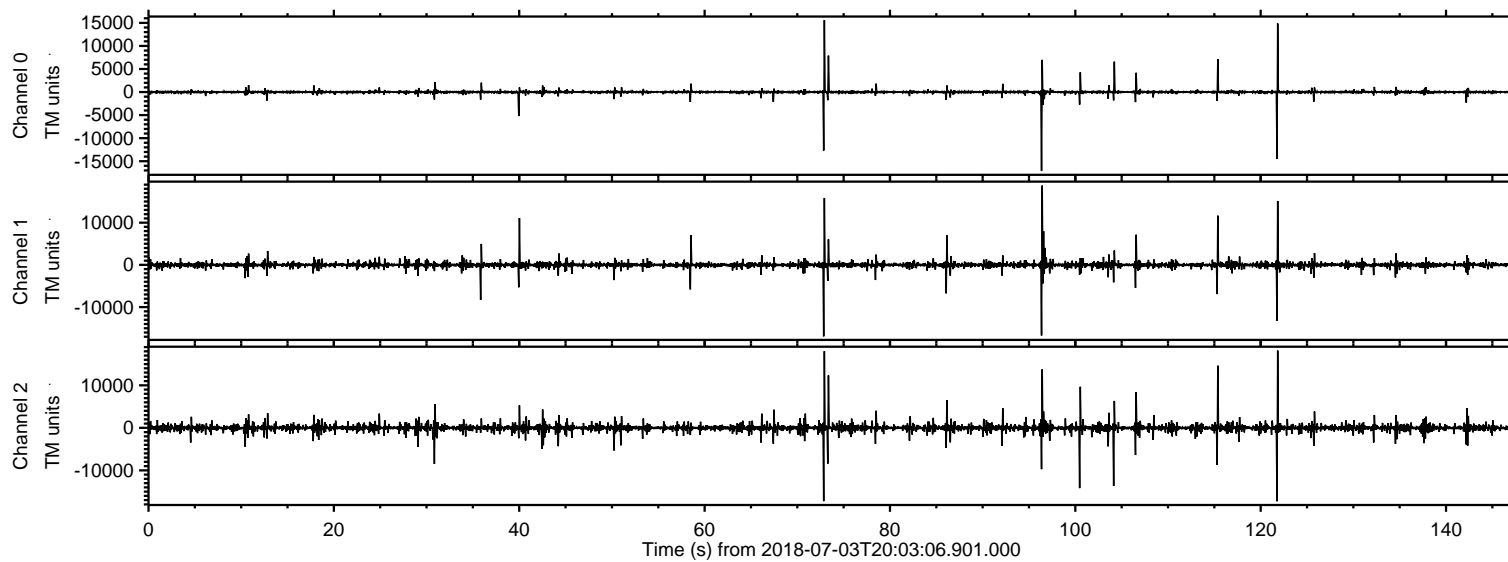
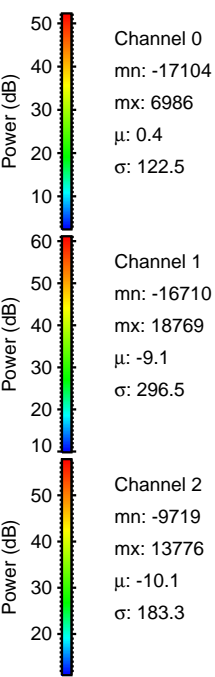
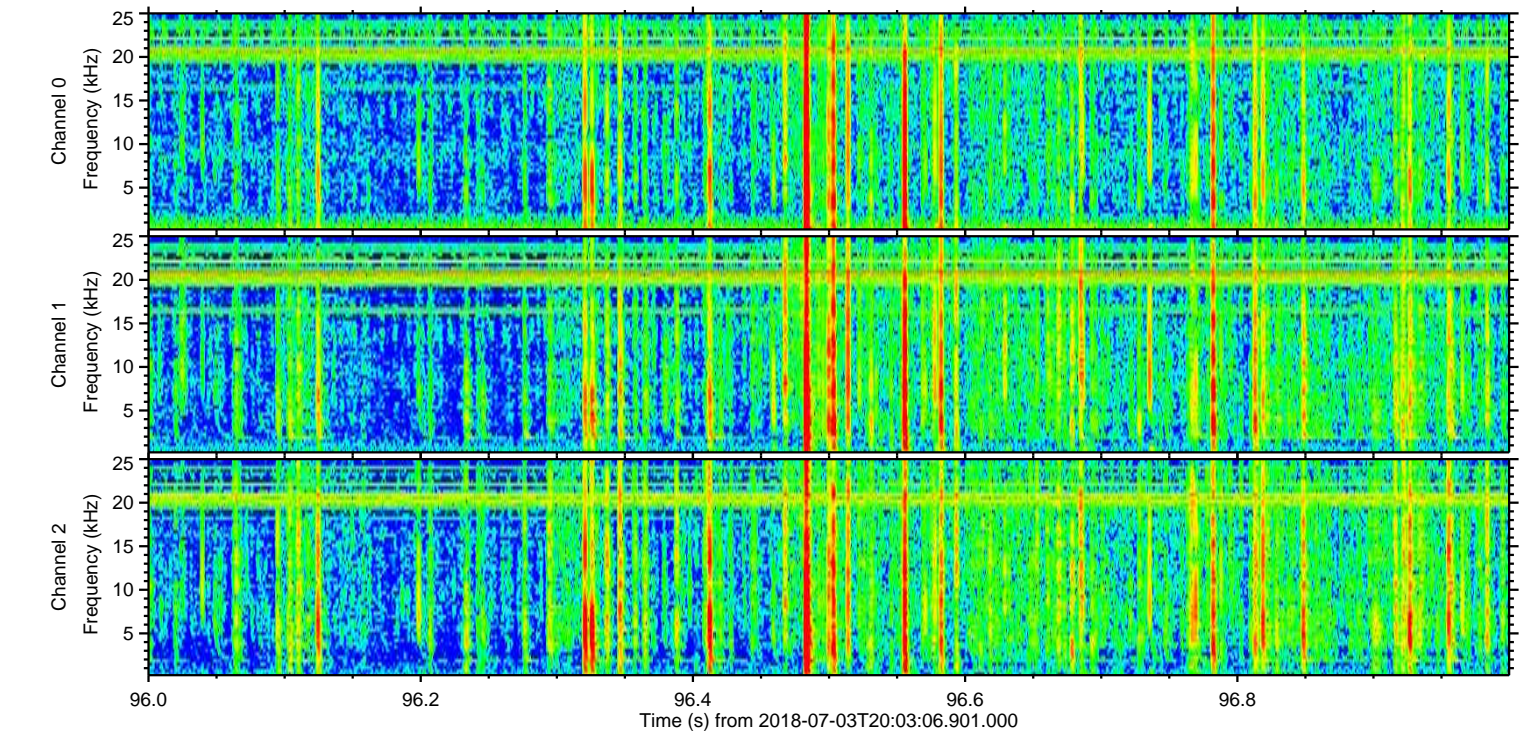
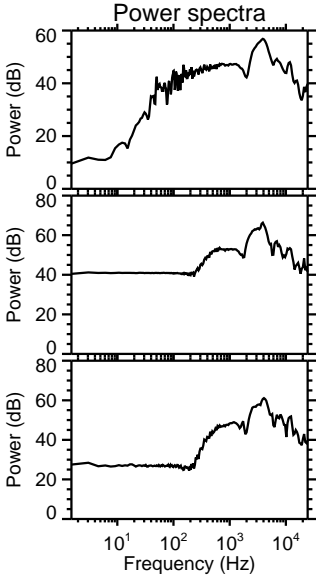
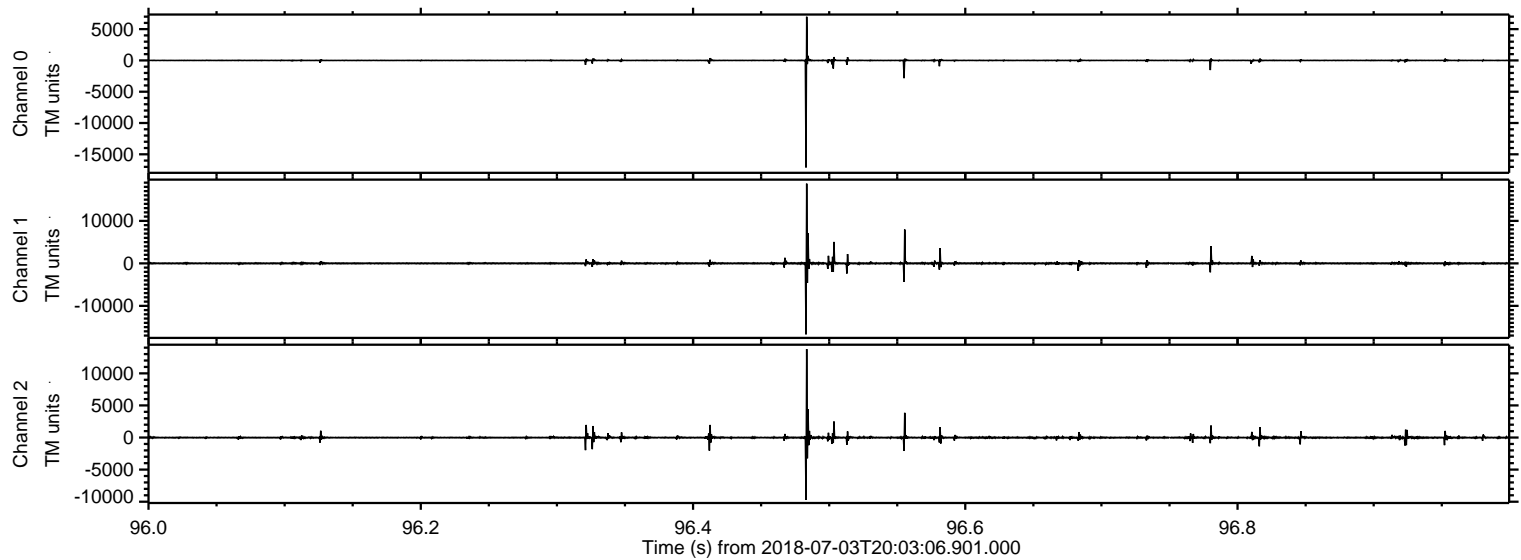

ELMAVAN 3D WAVEFORMS (Measured data sampled at 50 kHz) 51000 packets of 144 samples from 2018-07-03T20:03:06.901.000. Part 122/147

Processed Tue Jul 3 22:11:16 2018 by ELM ver.2012-10-06 from 001__elm20180703_200305__dat00.bin

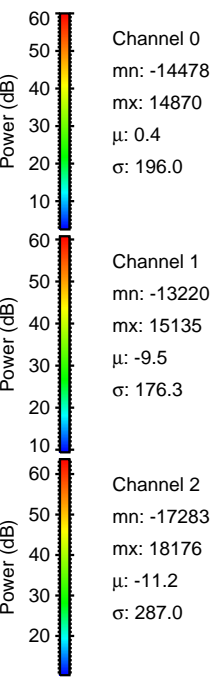
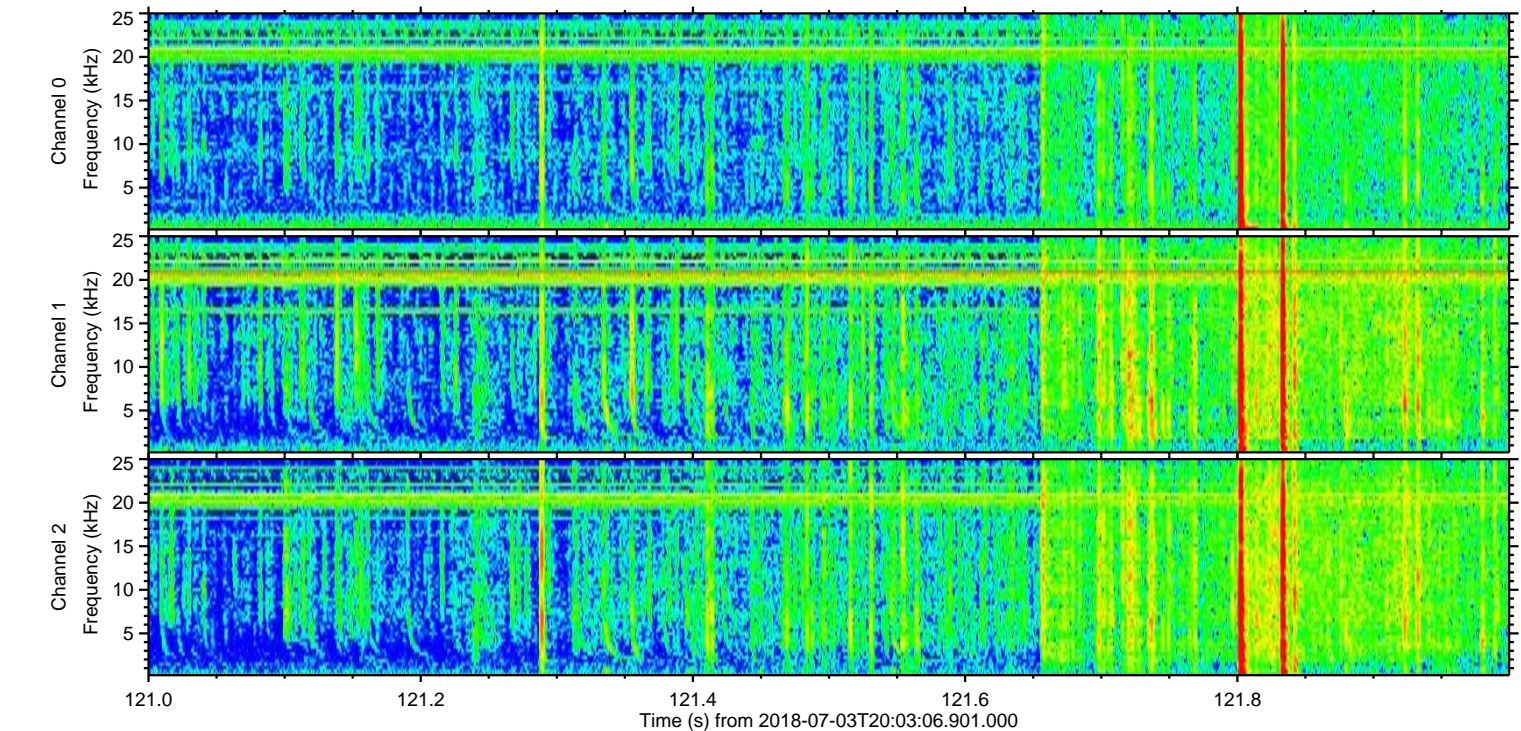
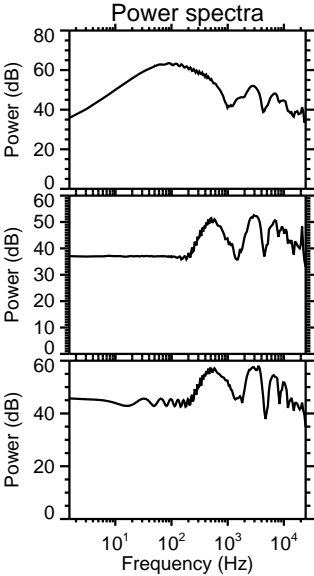
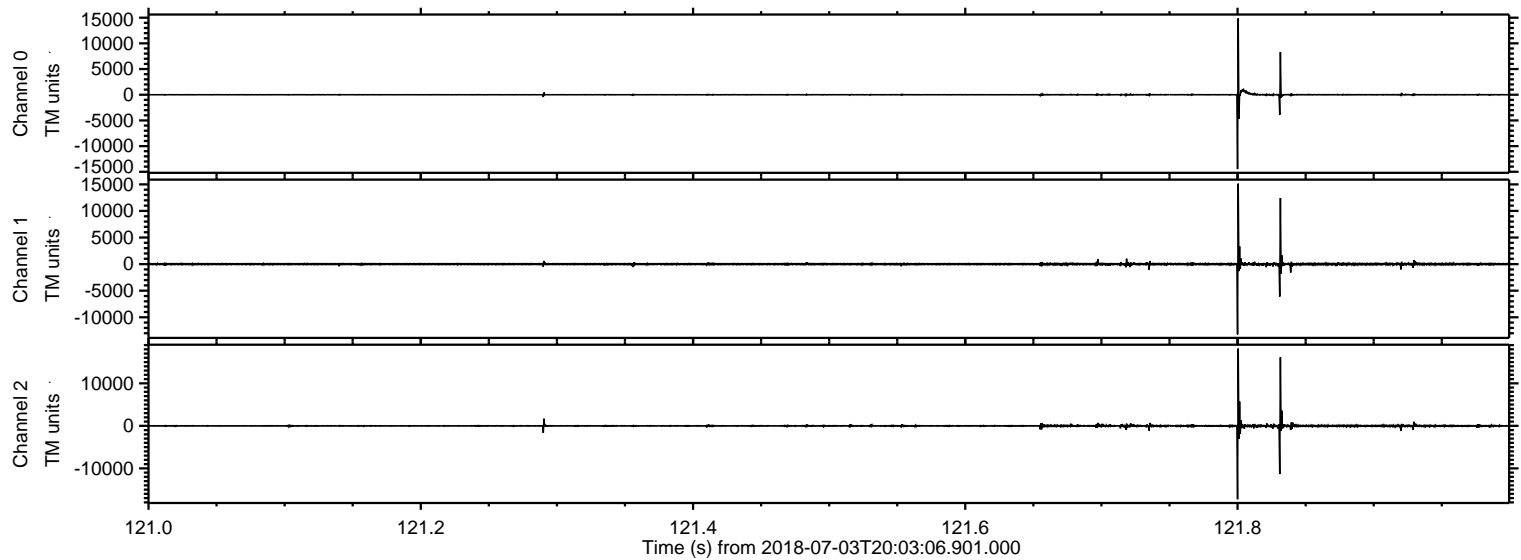

Processed Tue Jul 3 22:11:17 2018 by ELM ver.2012-10-06 from 001__elm20180703_200305__dat00.bin

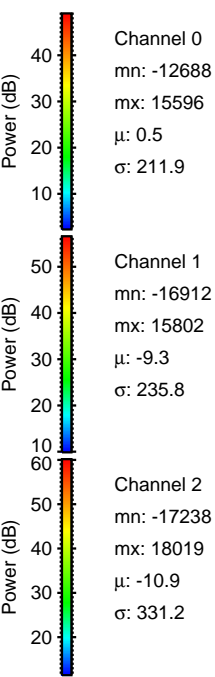
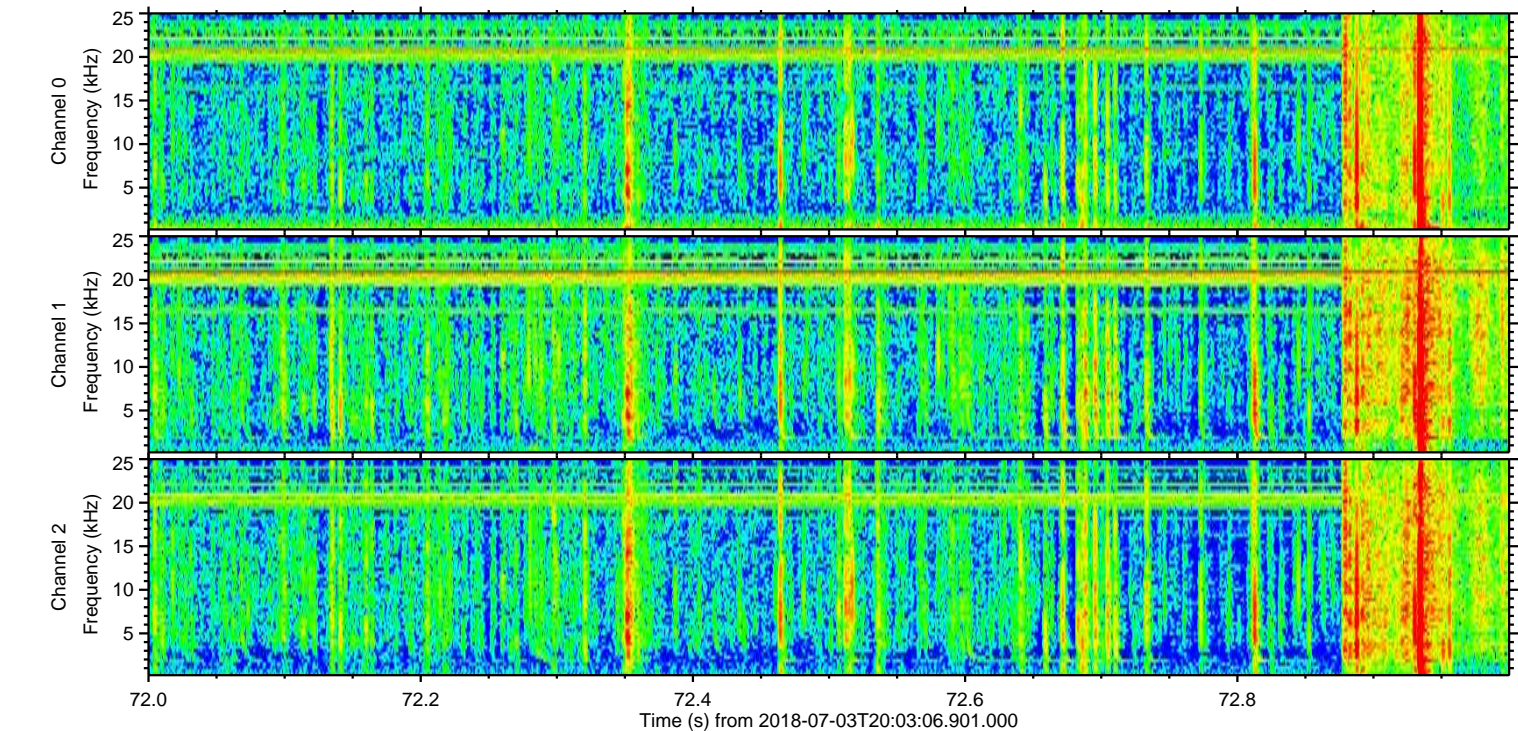
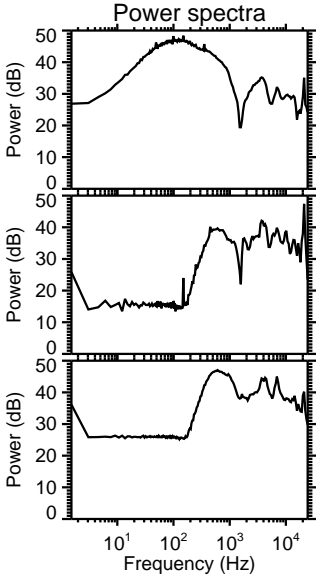
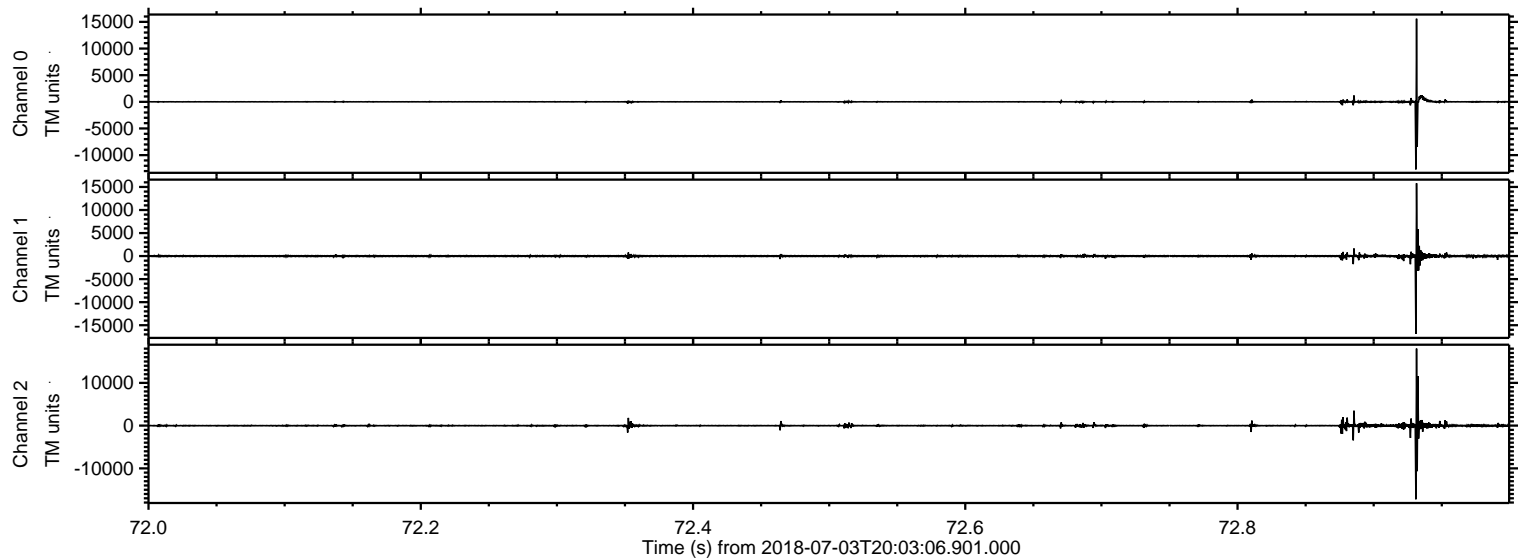

ELMAVAN 3D WAVEFORMS (Measured data sampled at 50 kHz) 51000 packets of 144 samples from 2018-07-03T20:03:06.901.000. Part 116/147

Processed Tue Jul 3 22:11:18 2018 by ELM ver.2012-10-06 from 001__elm20180703_200305__dat00.bin

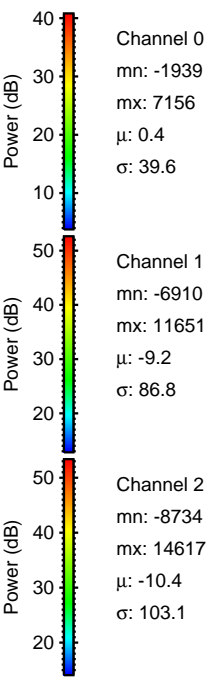
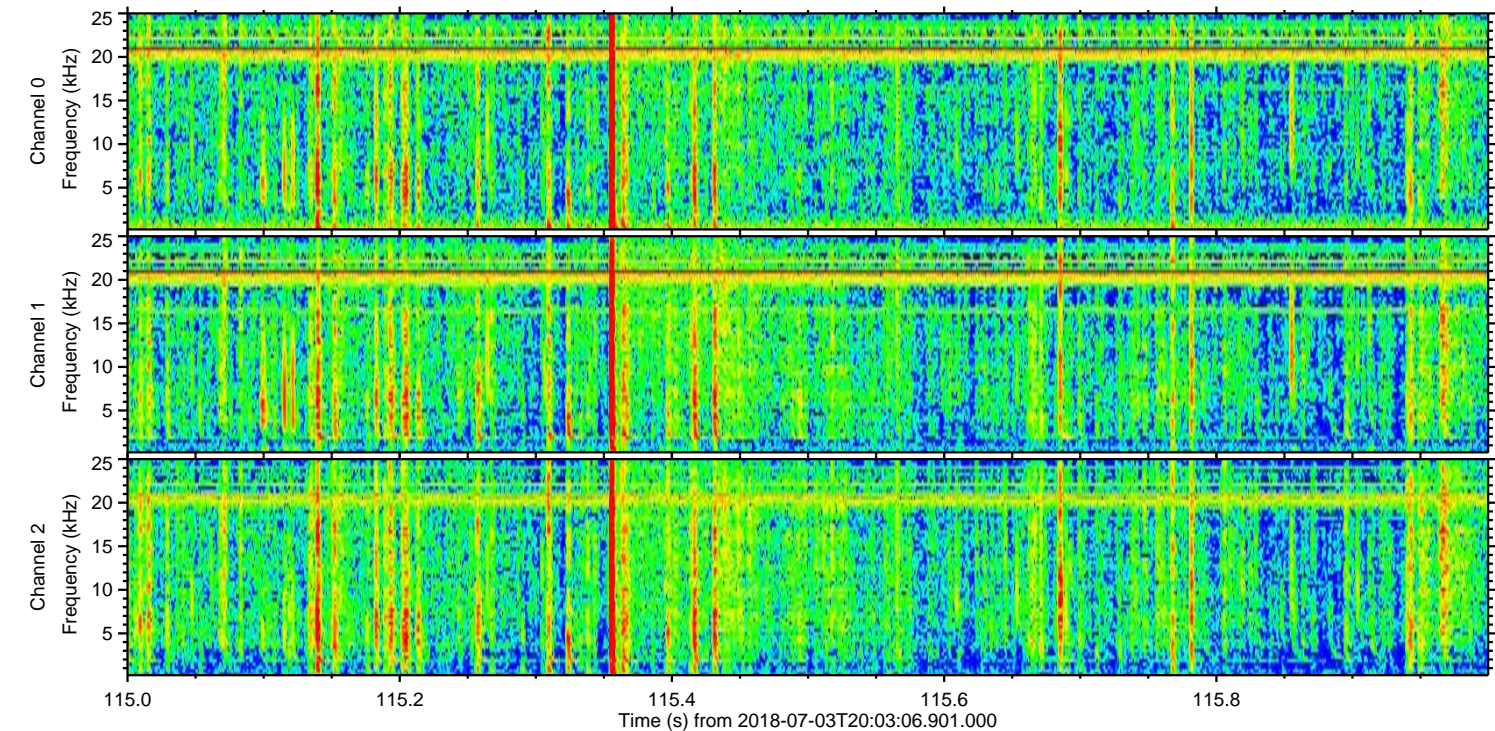
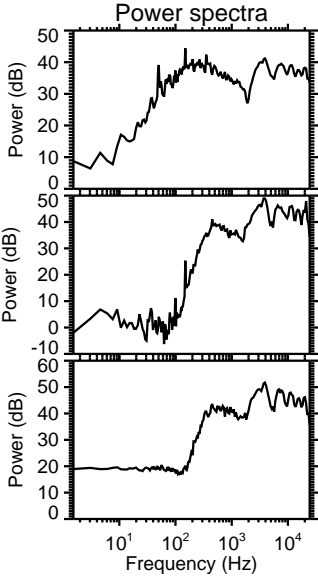
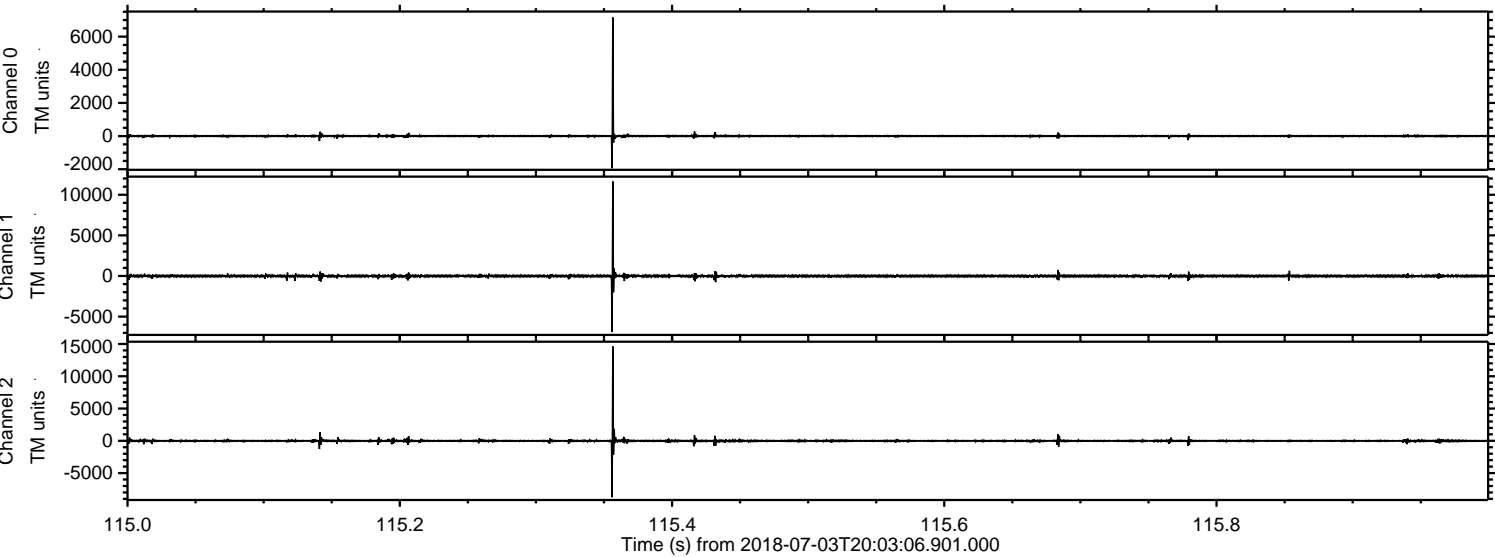

ELMAVAN 3D WAVEFORMS (Measured data sampled at 50 kHz) 51000 packets of 144 samples from 2018-07-03T20:03:06.901.000. Part 101/147

Processed Tue Jul 3 22:11:18 2018 by ELM ver.2012-10-06 from 001__elm20180703_200305__dat00.bin

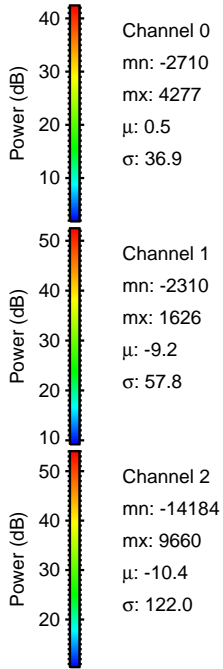
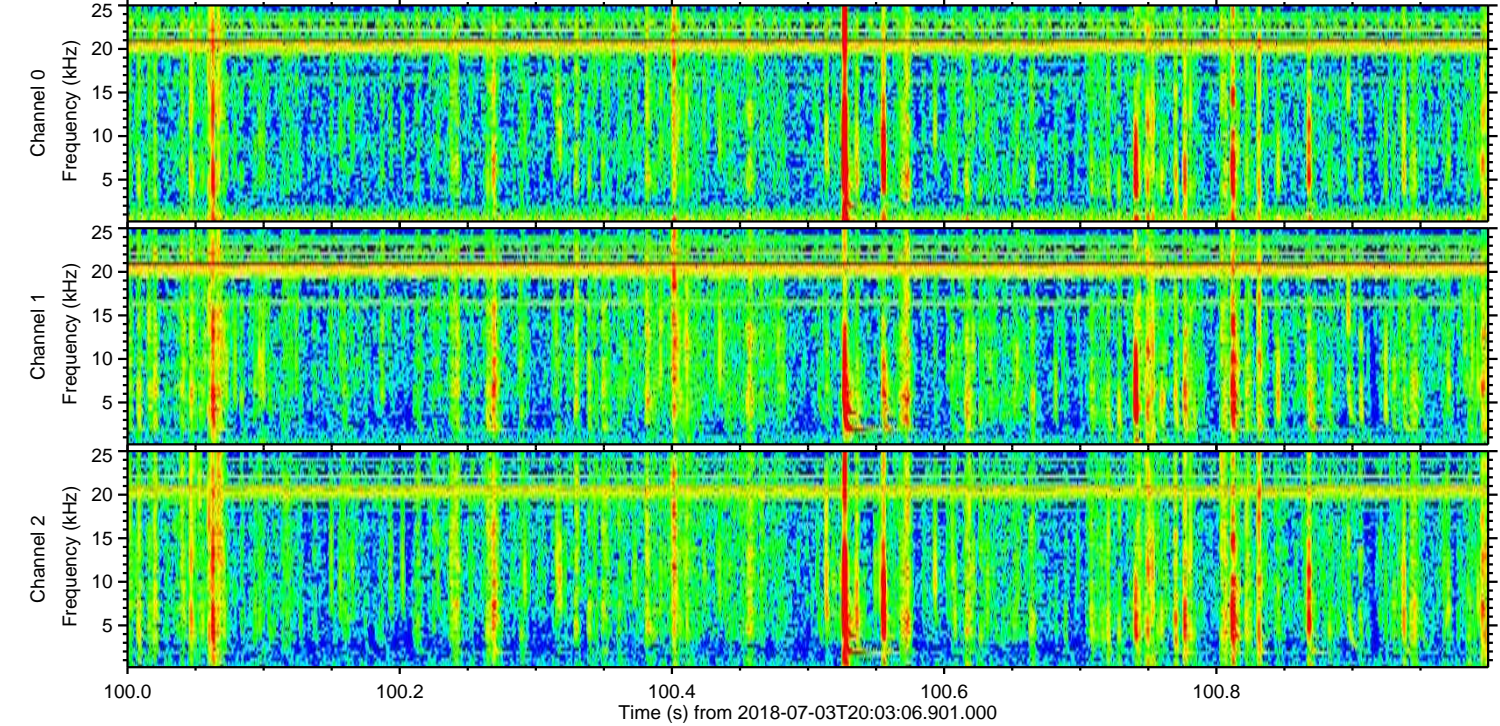
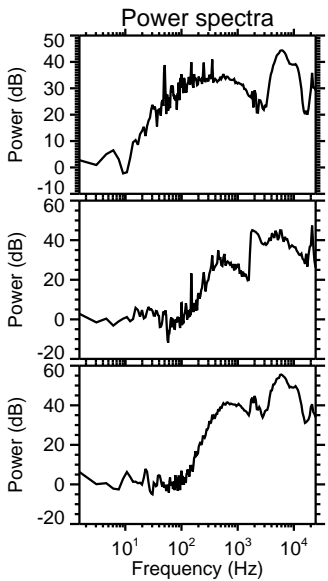
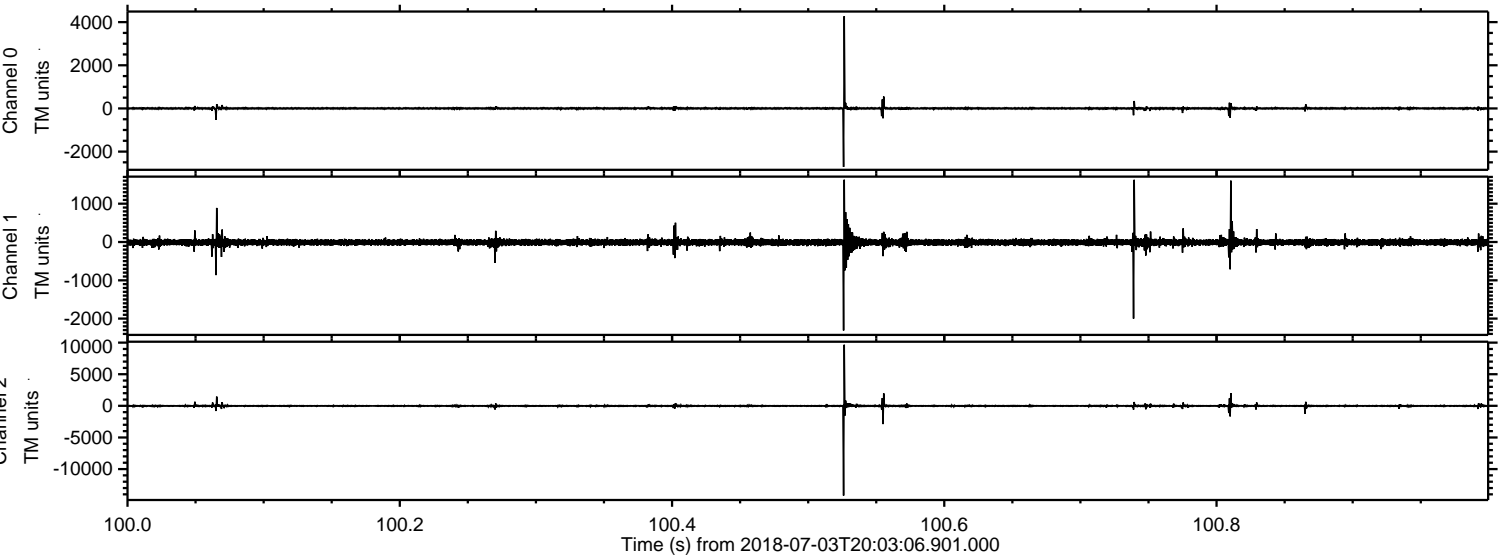

Processed Tue Jul 3 22:11:19 2018 by ELM ver.2012-10-06 from 001__elm20180703_200305__dat00.bin

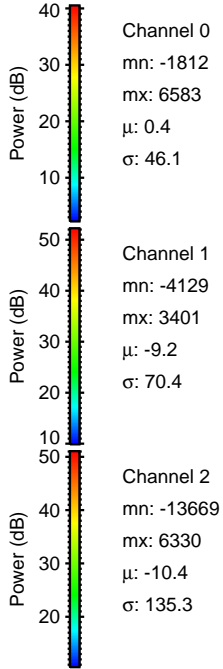
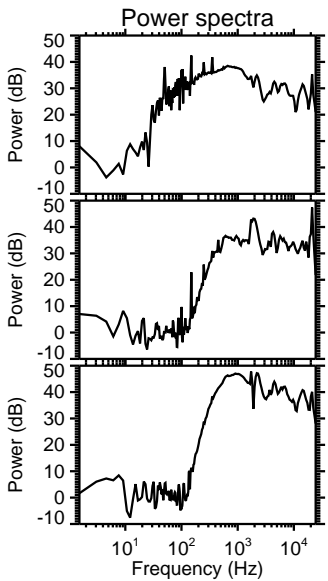
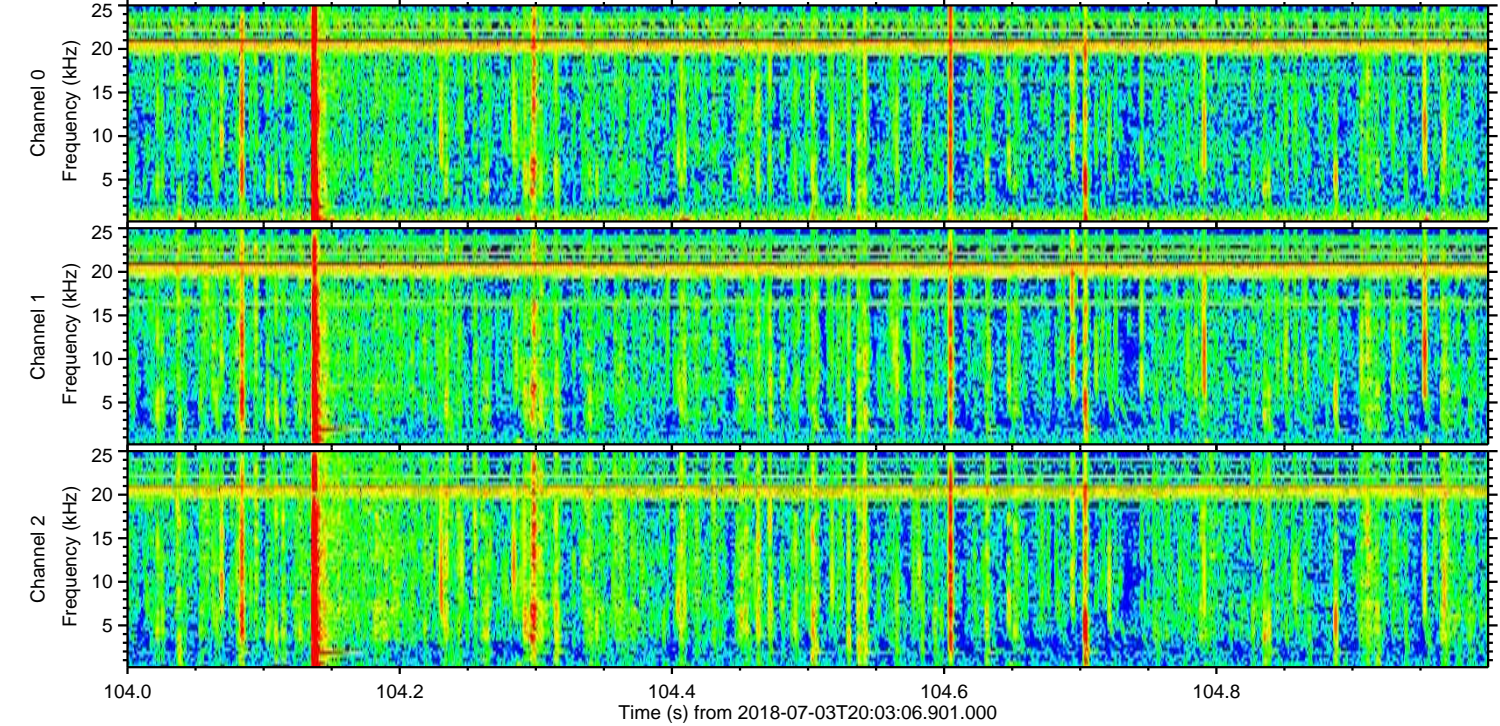
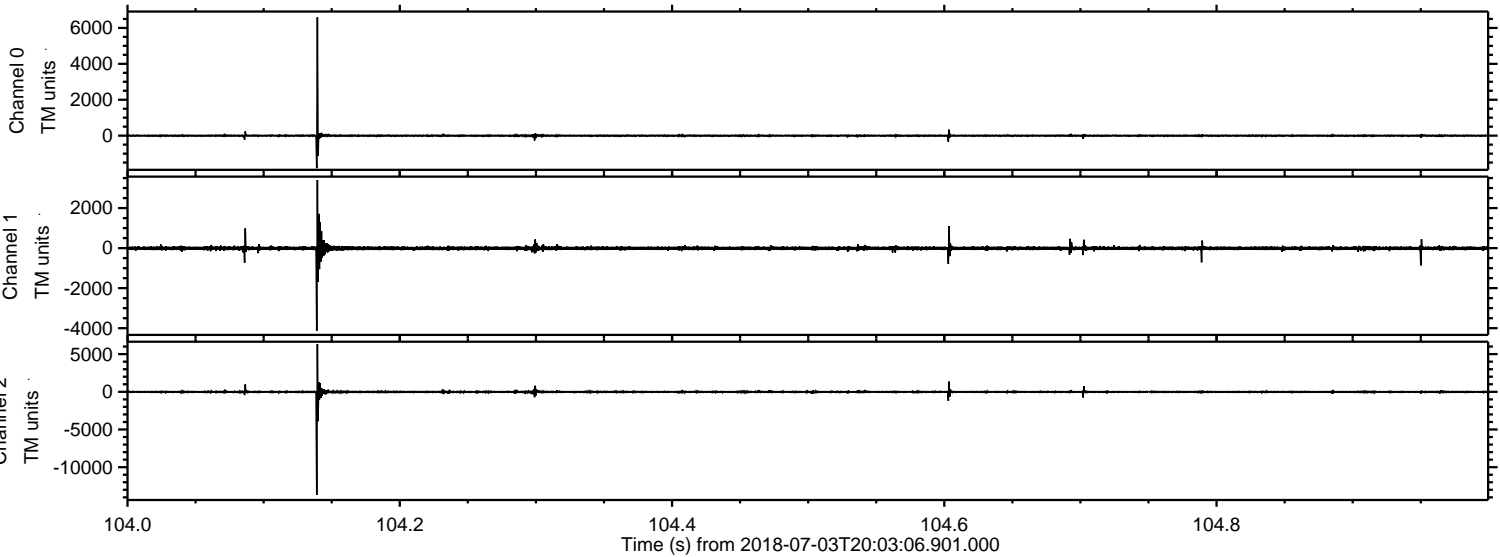

Processed Tue Jul 3 22:11:19 2018 by ELM ver.2012-10-06 from 001__elm20180703_200305__dat00.bin

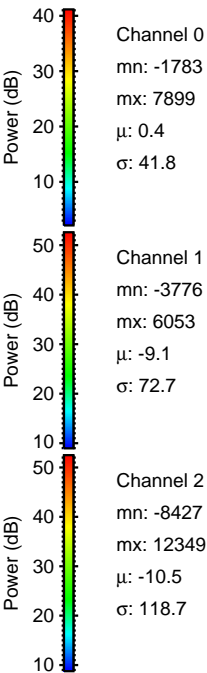
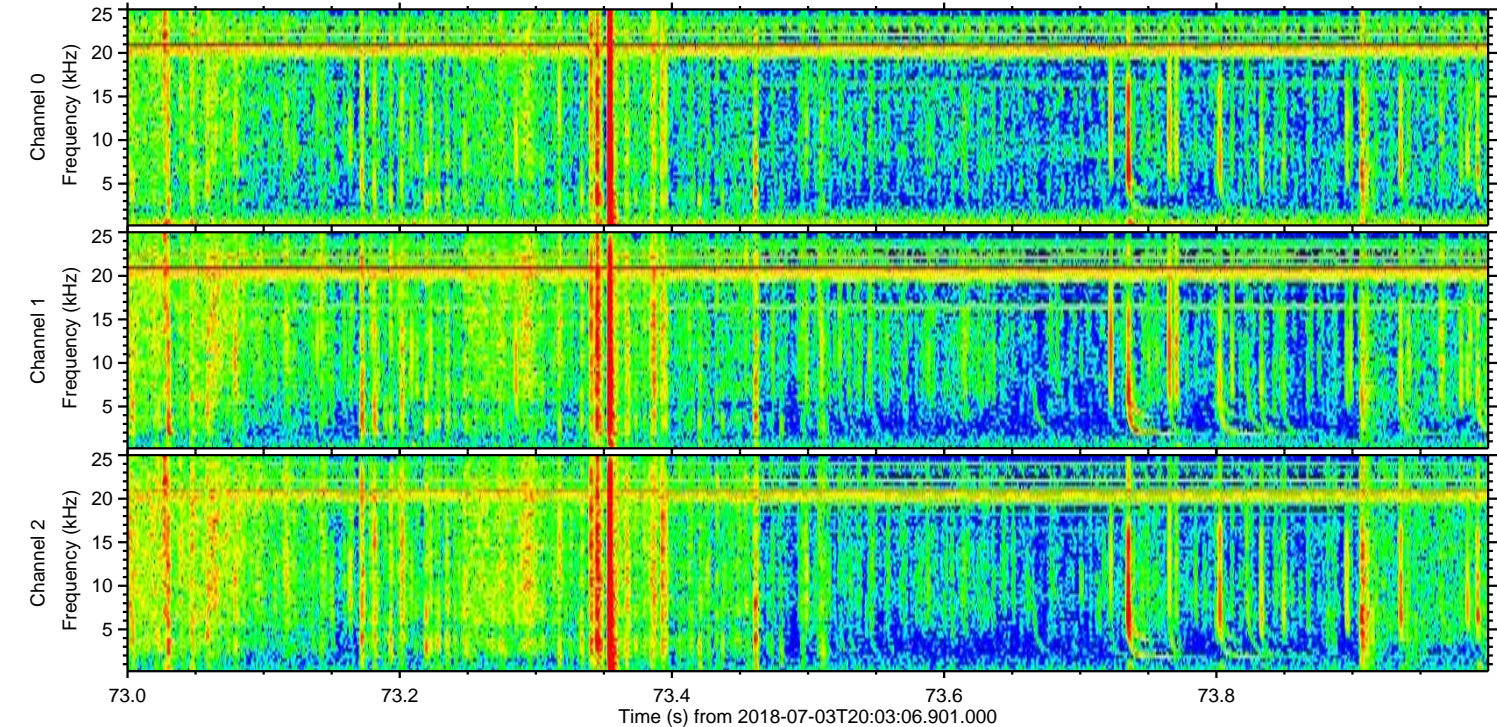
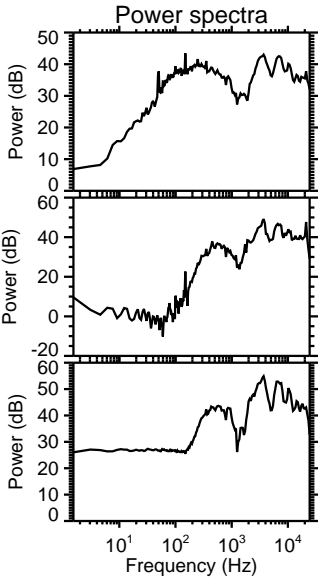
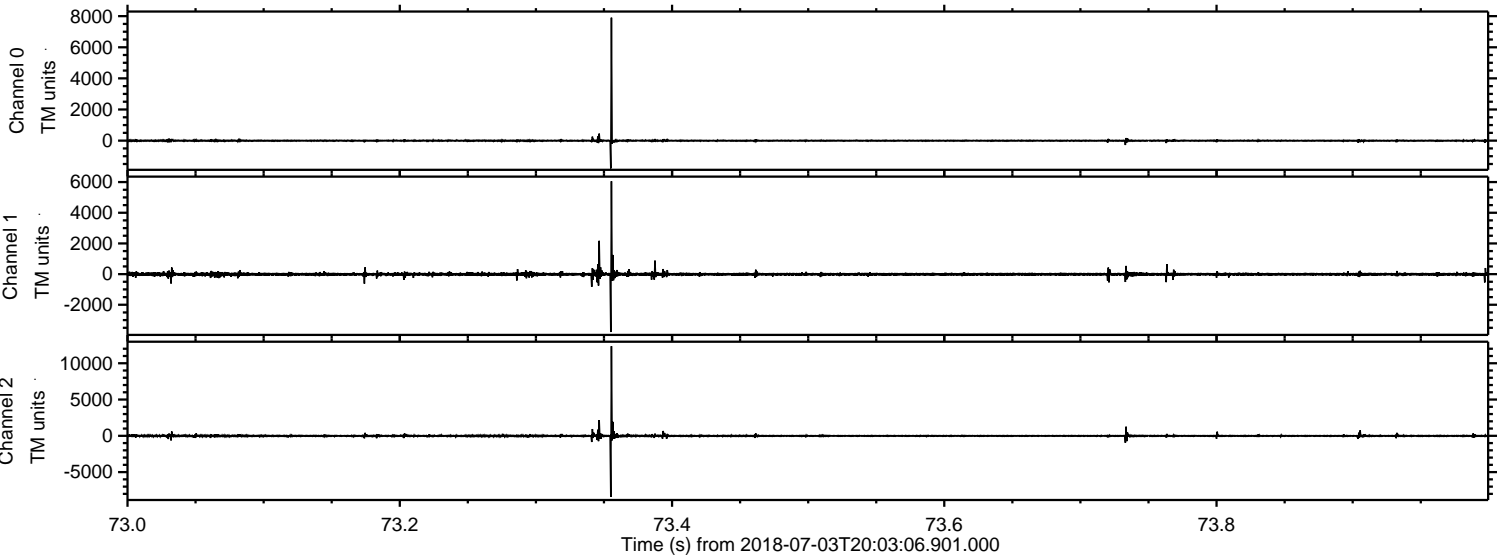

Processed Tue Jul 3 22:11:20 2018 by ELM ver.2012-10-06 from 001__elm20180703_200305__dat00.bin

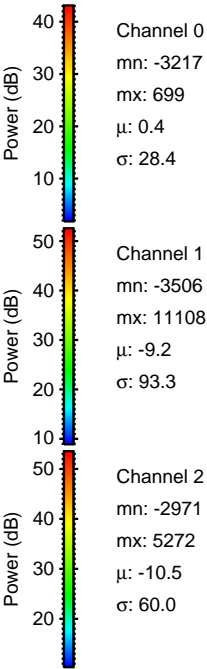
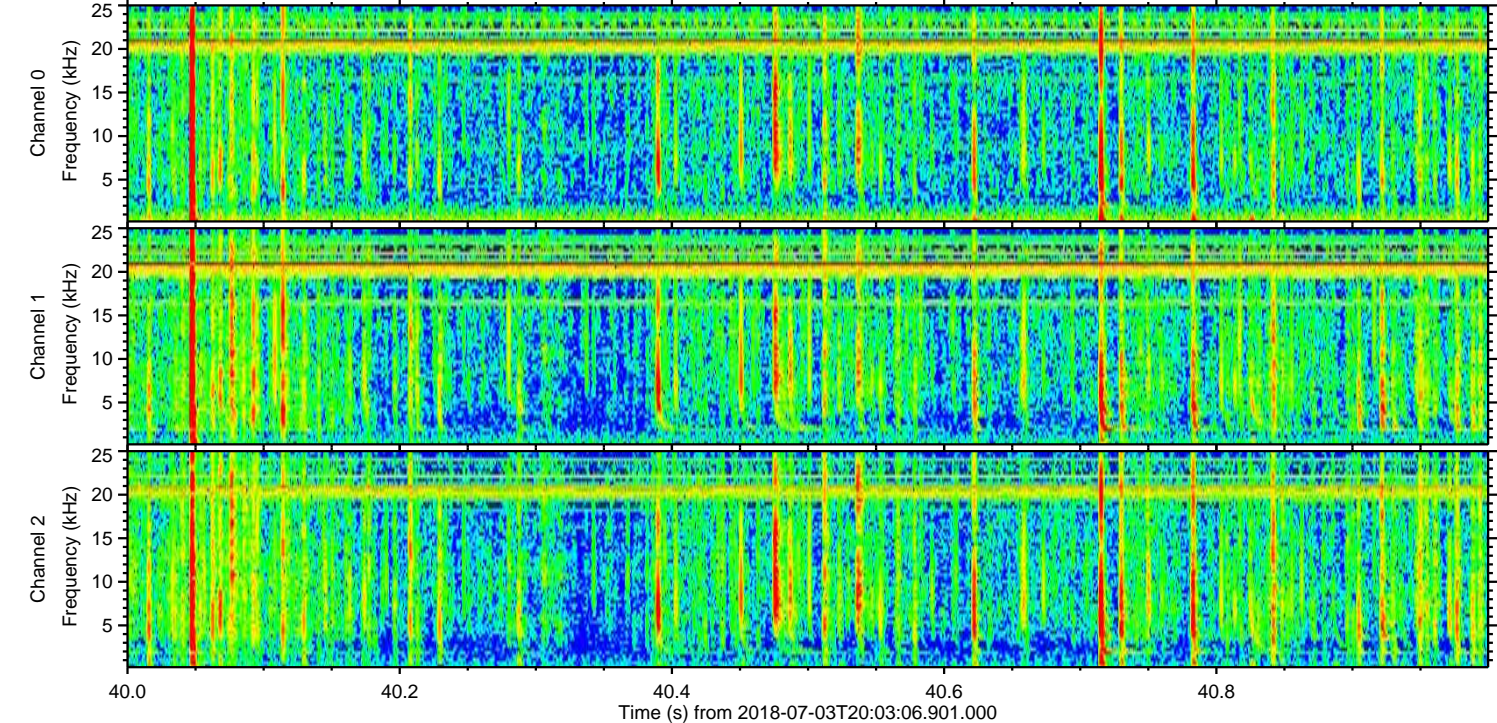
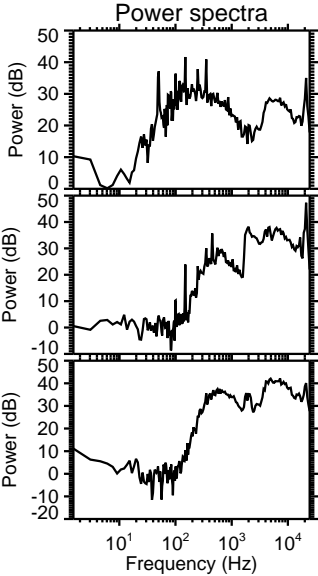
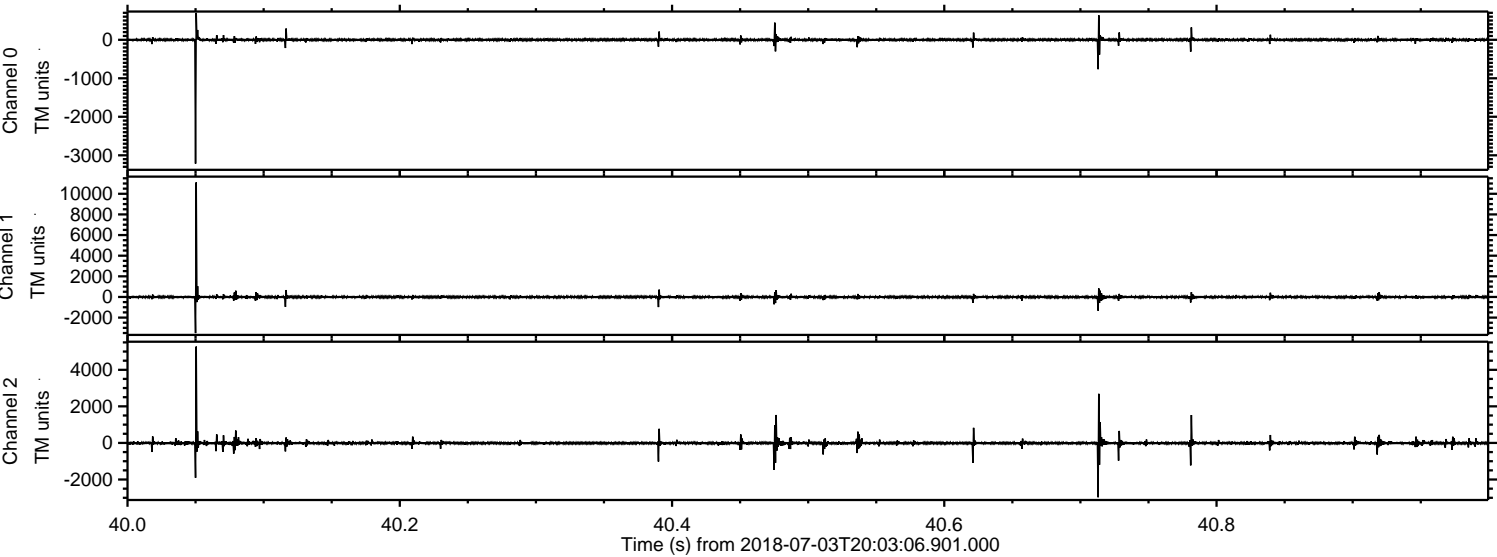

Processed Tue Jul 3 22:11:21 2018 by ELM ver.2012-10-06 from 001__elm20180703_200305__dat00.bin

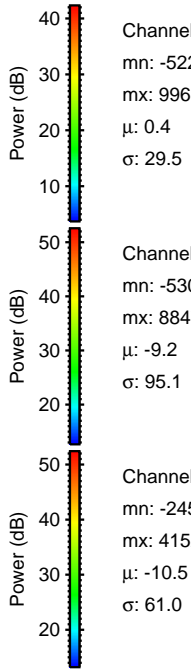
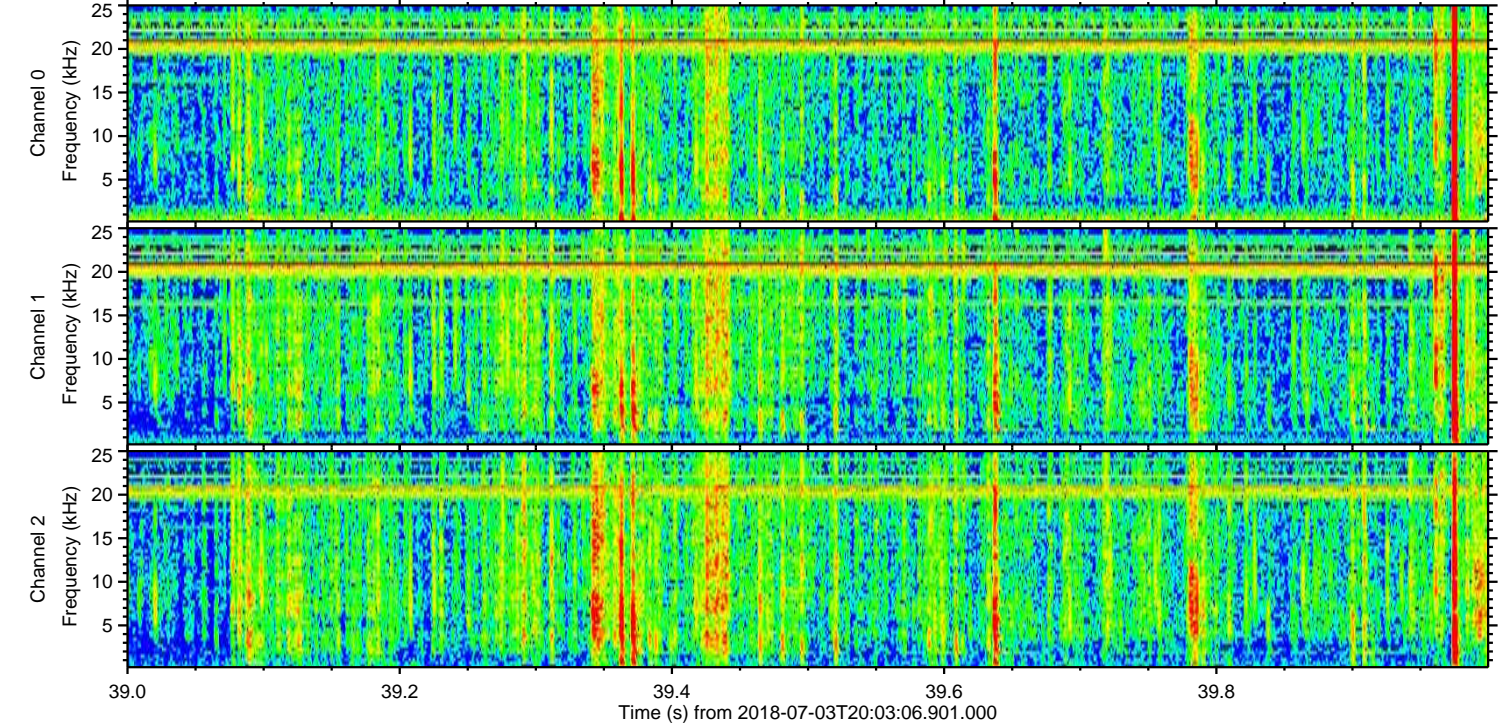
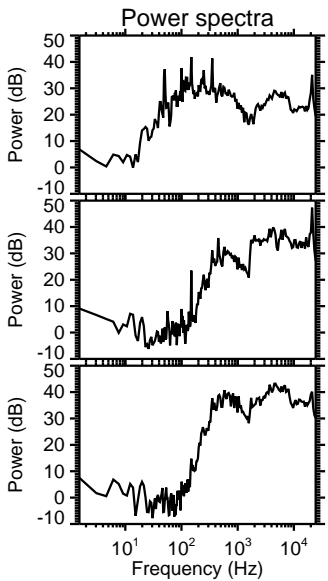
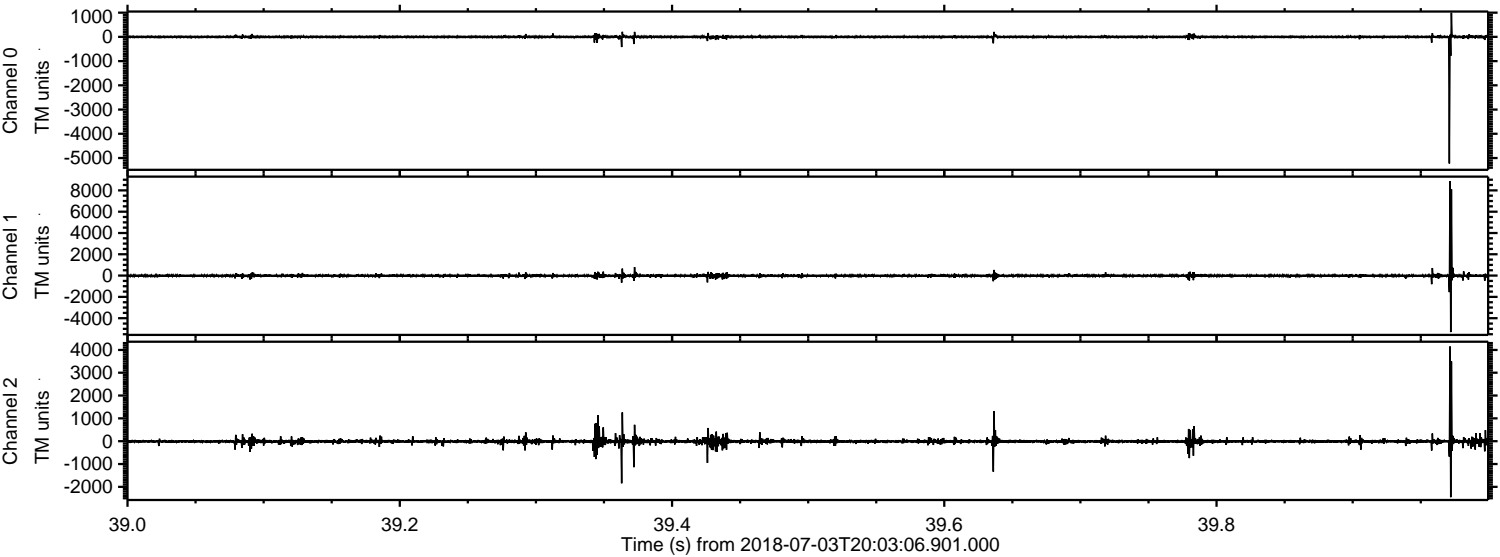

Channel 0
mn: -5226
mx: 996
 μ : 0.4
 σ : 29.5

Channel 1
mn: -5302
mx: 8847
 μ : -9.2
 σ : 95.1

Channel 2
mn: -2454
mx: 4152
 μ : -10.5
 σ : 61.0

Processed Tue Jul 3 22:11:21 2018 by ELM ver.2012-10-06 from 001__elm20180703_200305__dat00.bin

