

ELMAVAN 3D WAVEFORMS (Measured data sampled at 50 kHz) 51000 packets of 144 samples from 2018-07-03T18:03:01.846.000.

Processed Tue Jul 3 20:10:49 2018 by ELM ver.2012-10-06 from 001__elm20180703_180300__dat00.bin

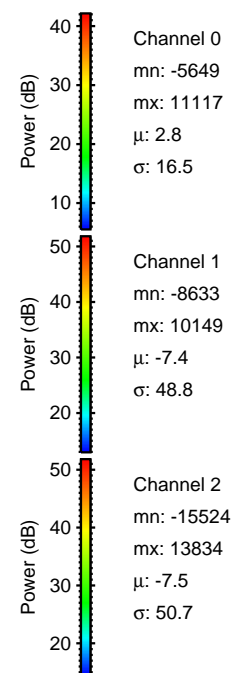
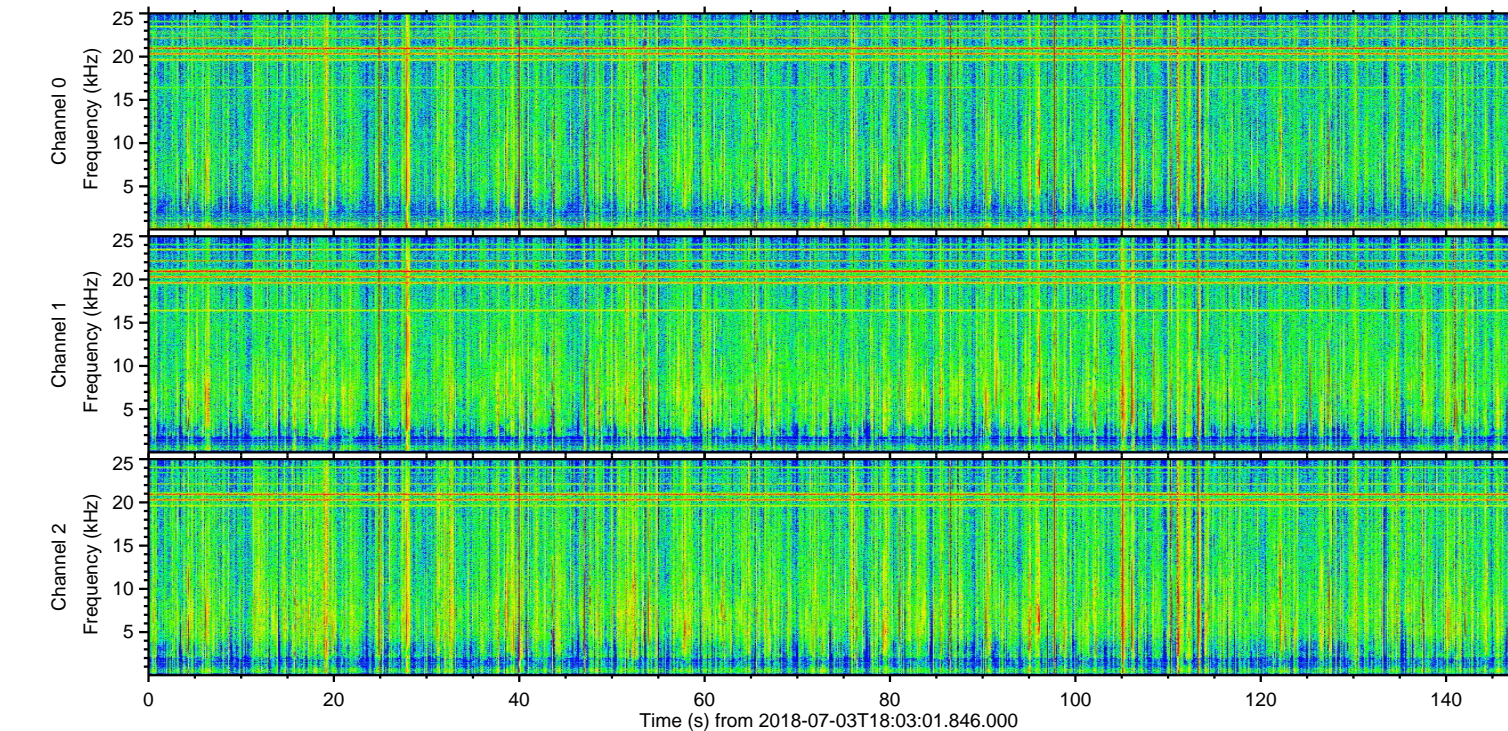
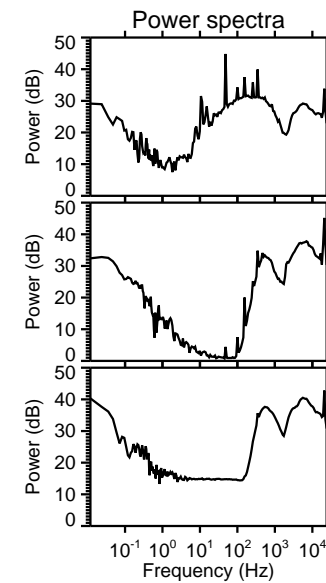
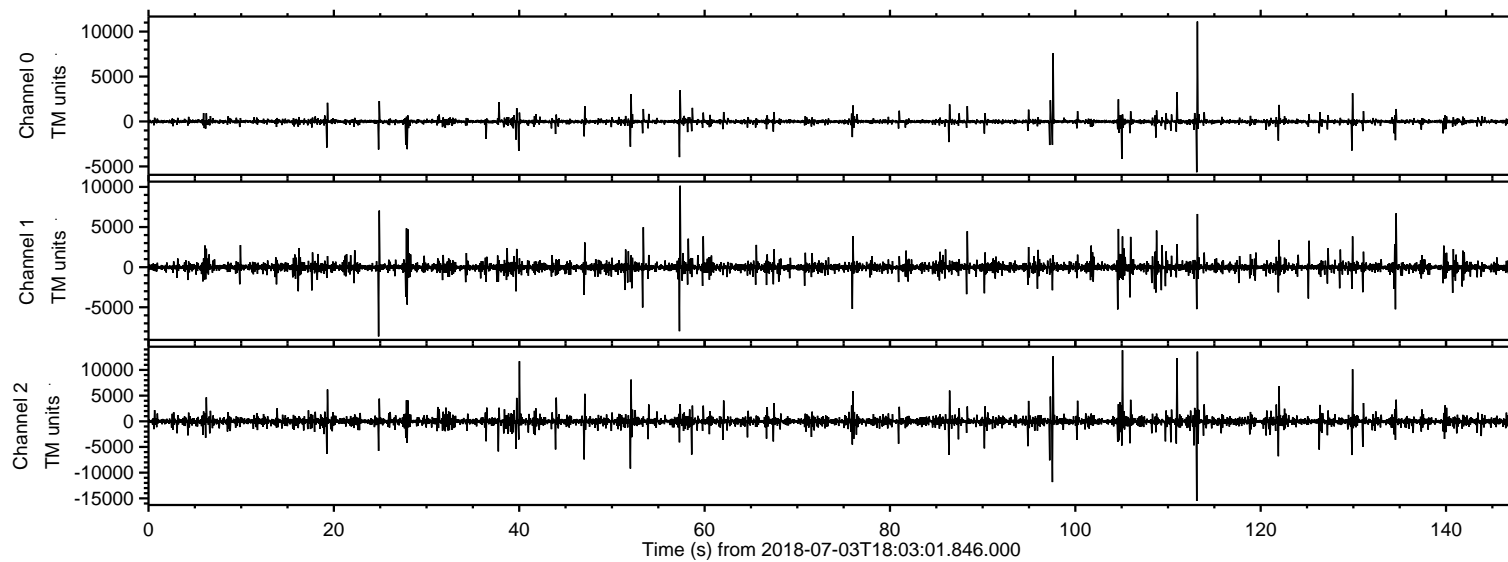

ELMAVAN 3D WAVEFORMS (Measured data sampled at 50 kHz) 51000 packets of 144 samples from 2018-07-03T18:03:01.846.000. Part 114/147

Processed Tue Jul 3 20:10:55 2018 by ELM ver.2012-10-06 from 001__elm20180703_180300__dat00.bin

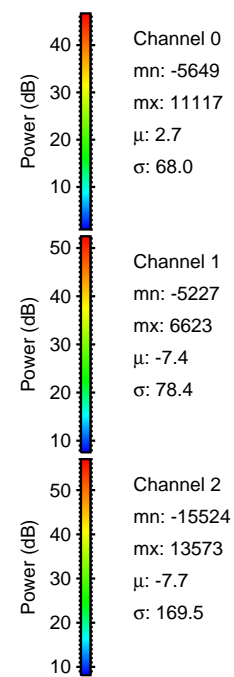
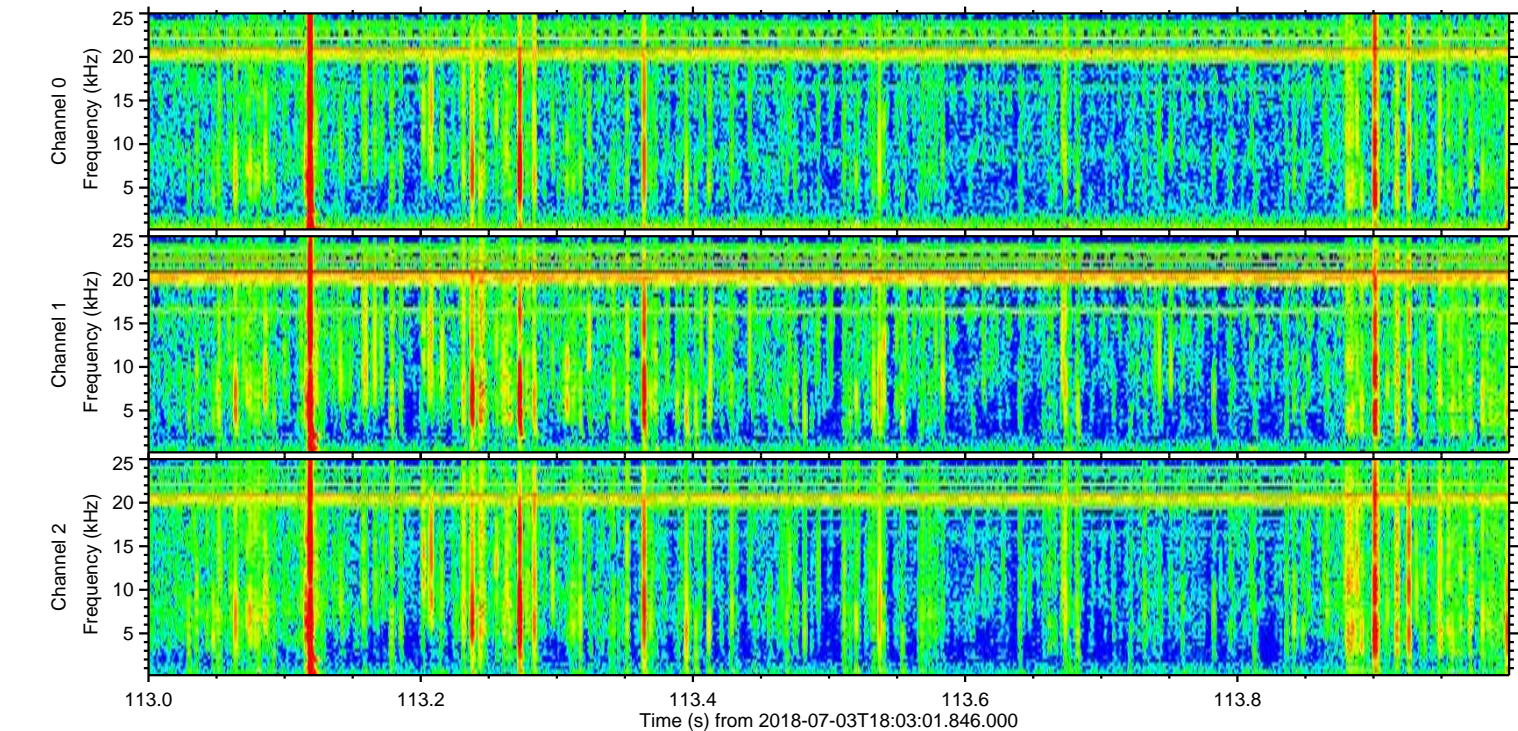
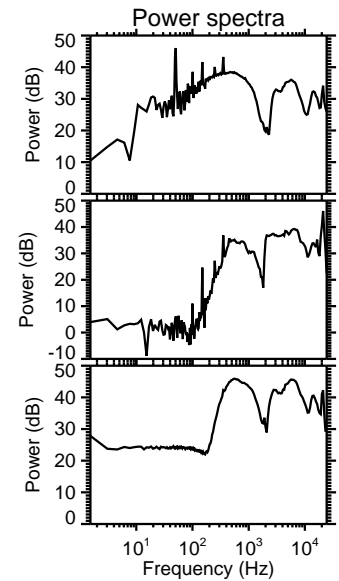
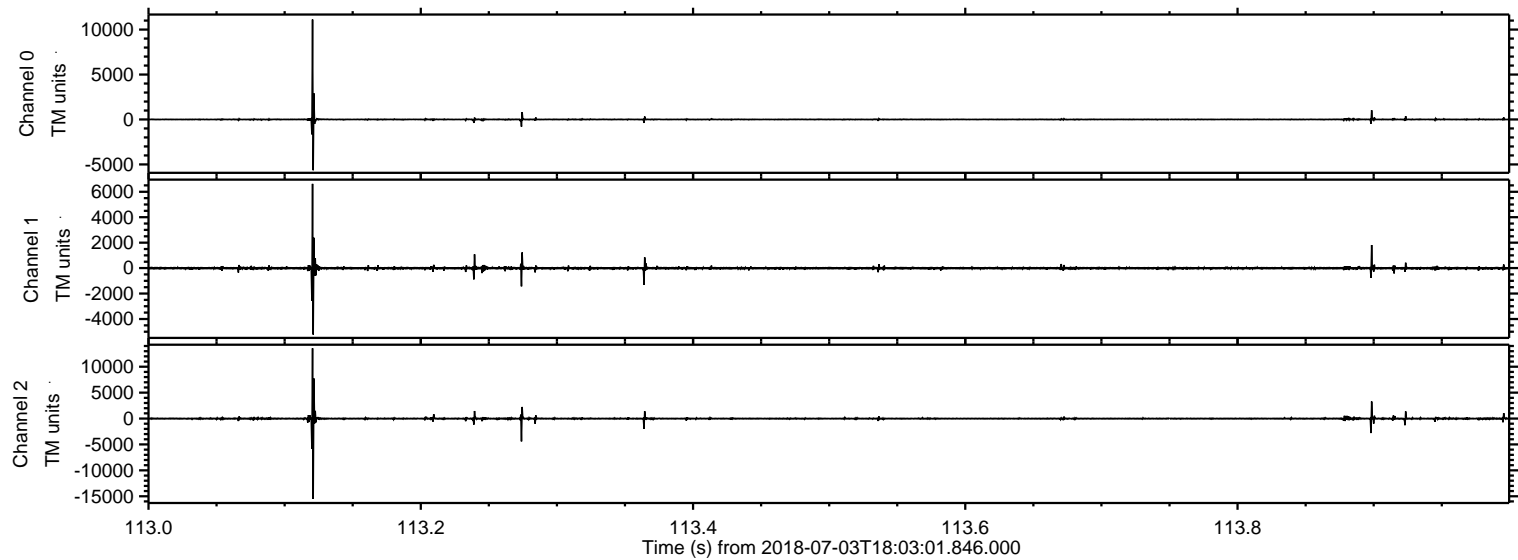

ELMAVAN 3D WAVEFORMS (Measured data sampled at 50 kHz) 51000 packets of 144 samples from 2018-07-03T18:03:01.846.000. Part 106/147

Processed Tue Jul 3 20:10:55 2018 by ELM ver.2012-10-06 from 001__elm20180703_180300__dat00.bin

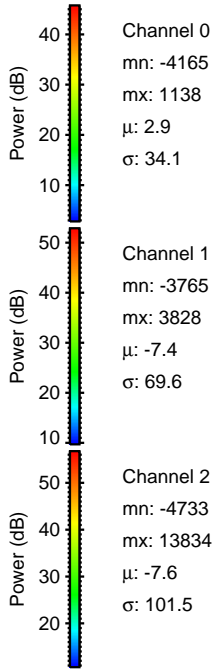
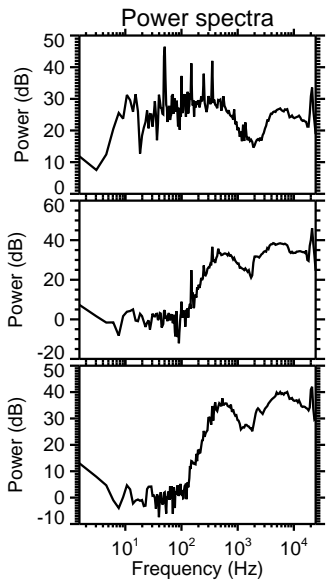
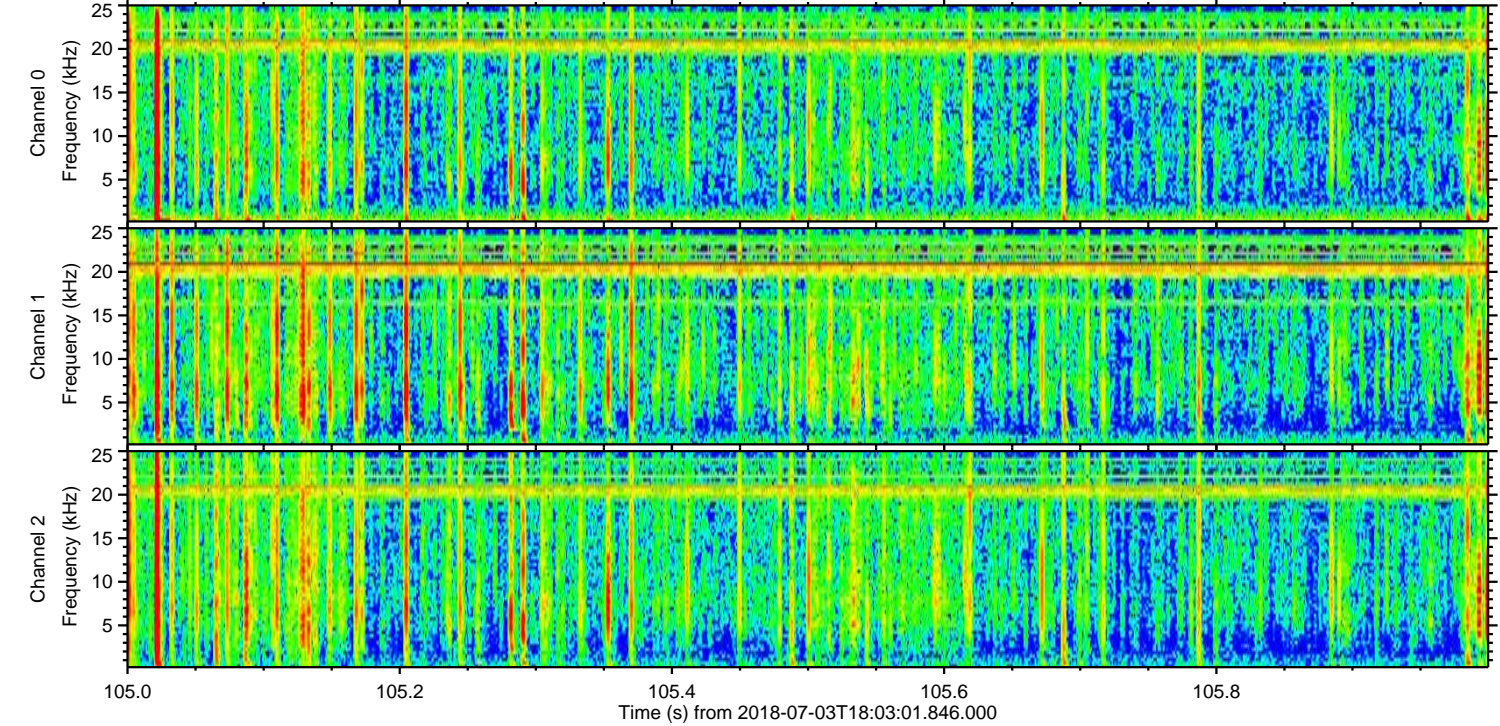
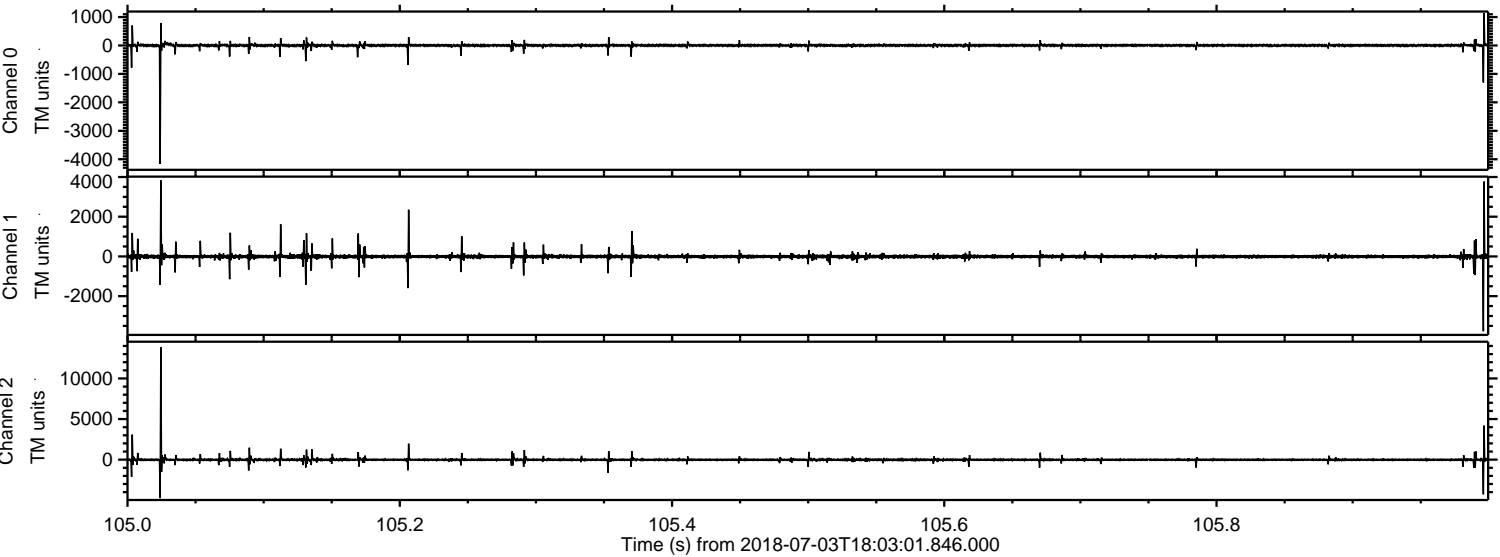

Processed Tue Jul 3 20:10:56 2018 by ELM ver.2012-10-06 from 001__elm20180703_180300__dat00.bin

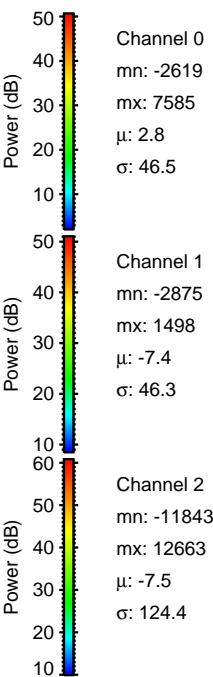
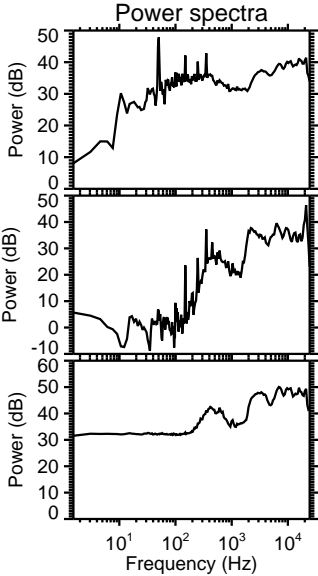
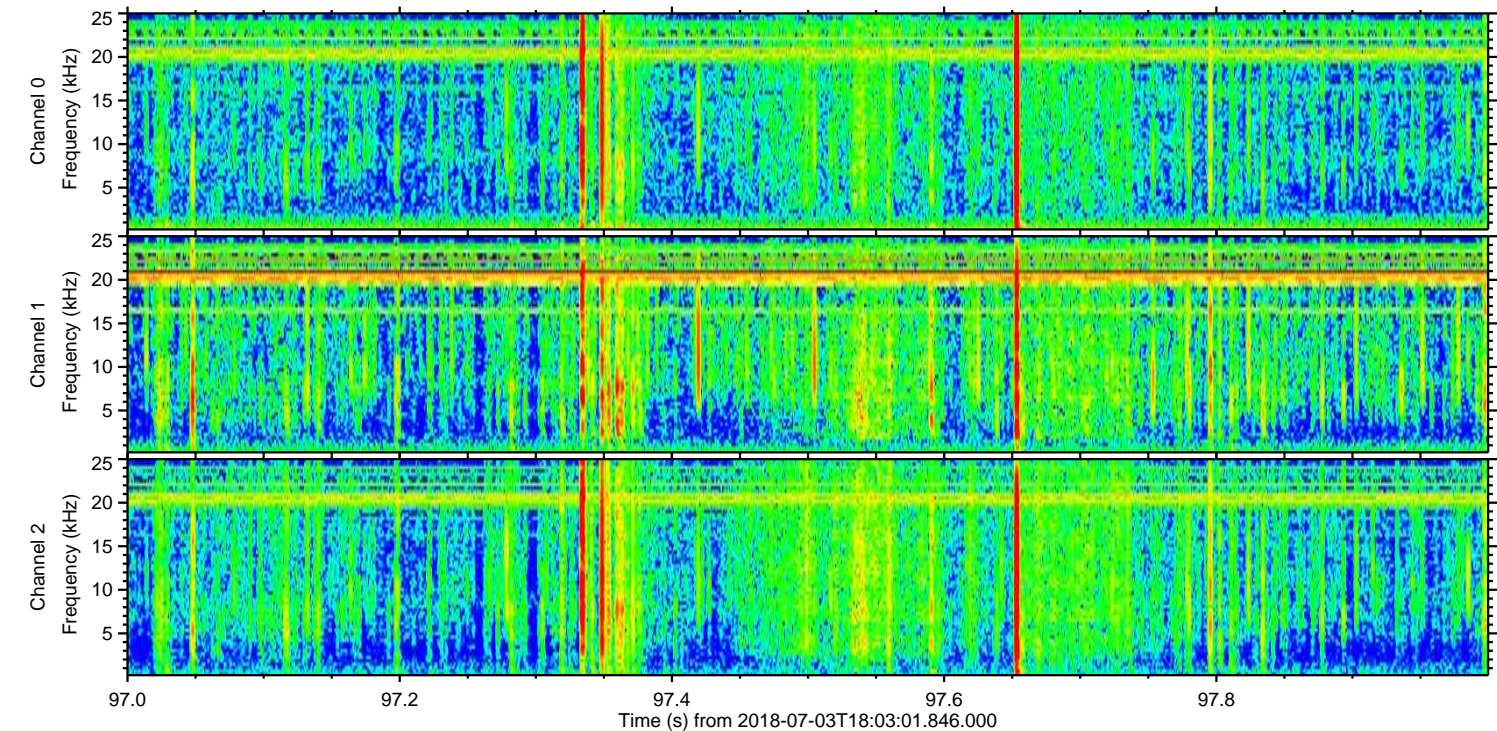
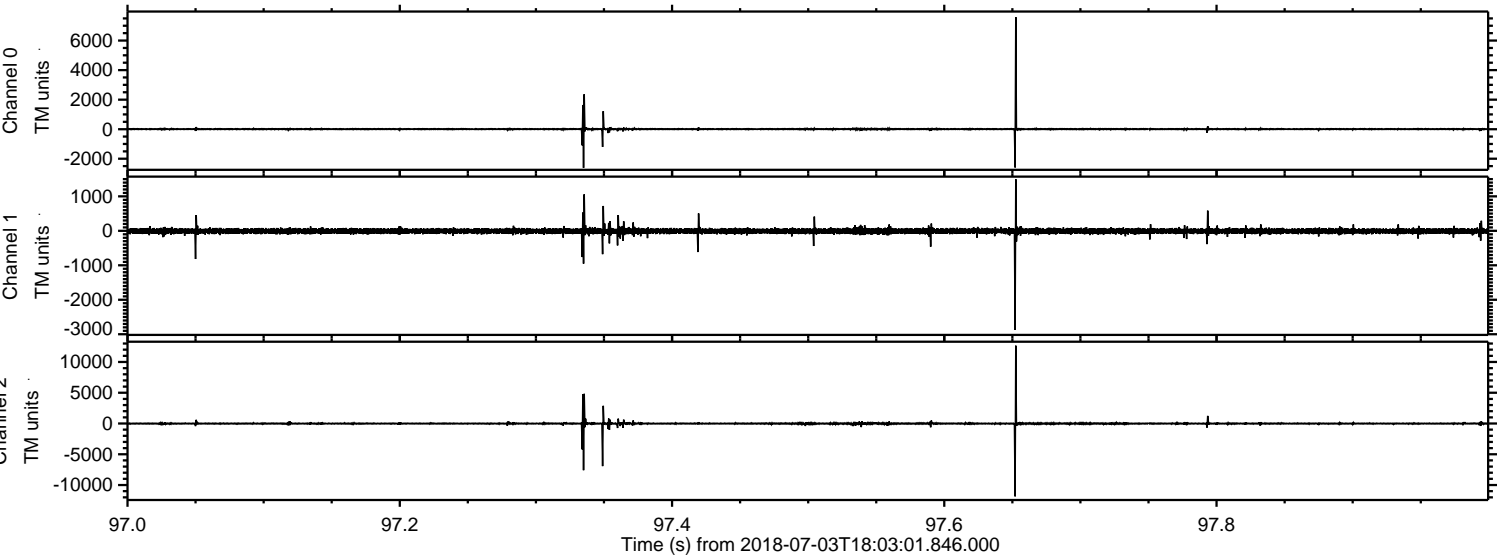

ELMAVAN 3D WAVEFORMS (Measured data sampled at 50 kHz) 51000 packets of 144 samples from 2018-07-03T18:03:01.846.000. Part 112/147

Processed Tue Jul 3 20:10:57 2018 by ELM ver.2012-10-06 from 001__elm20180703_180300__dat00.bin

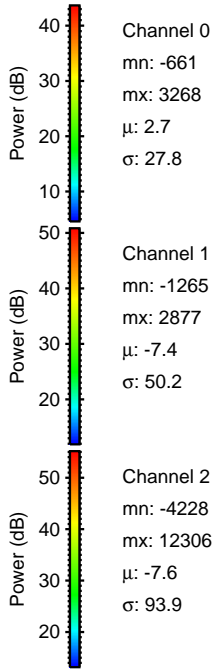
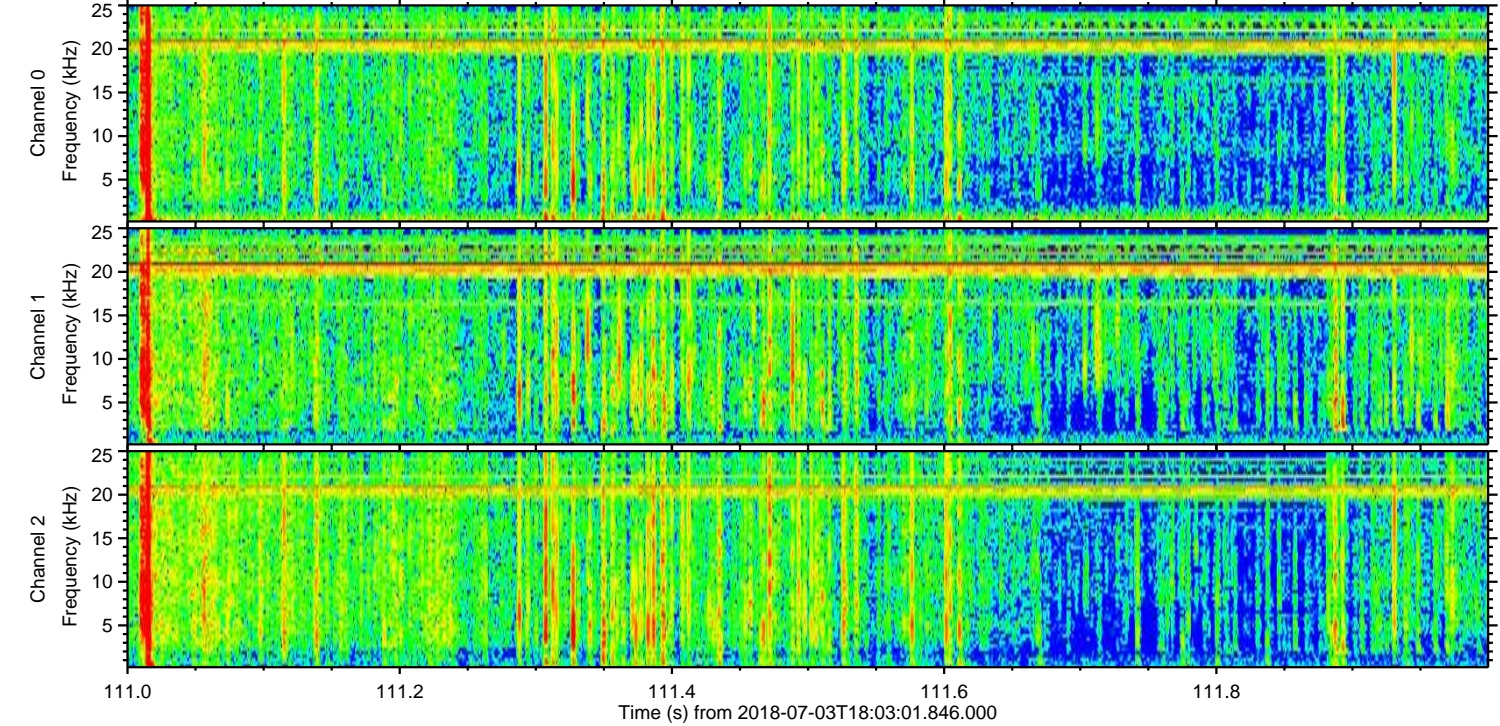
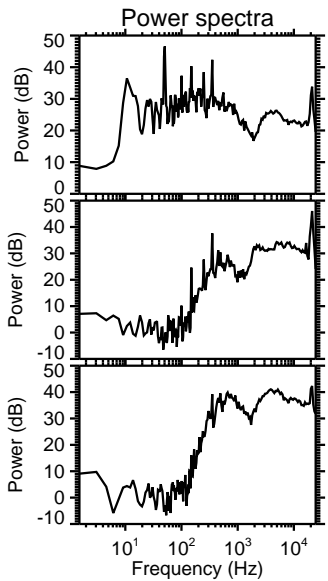
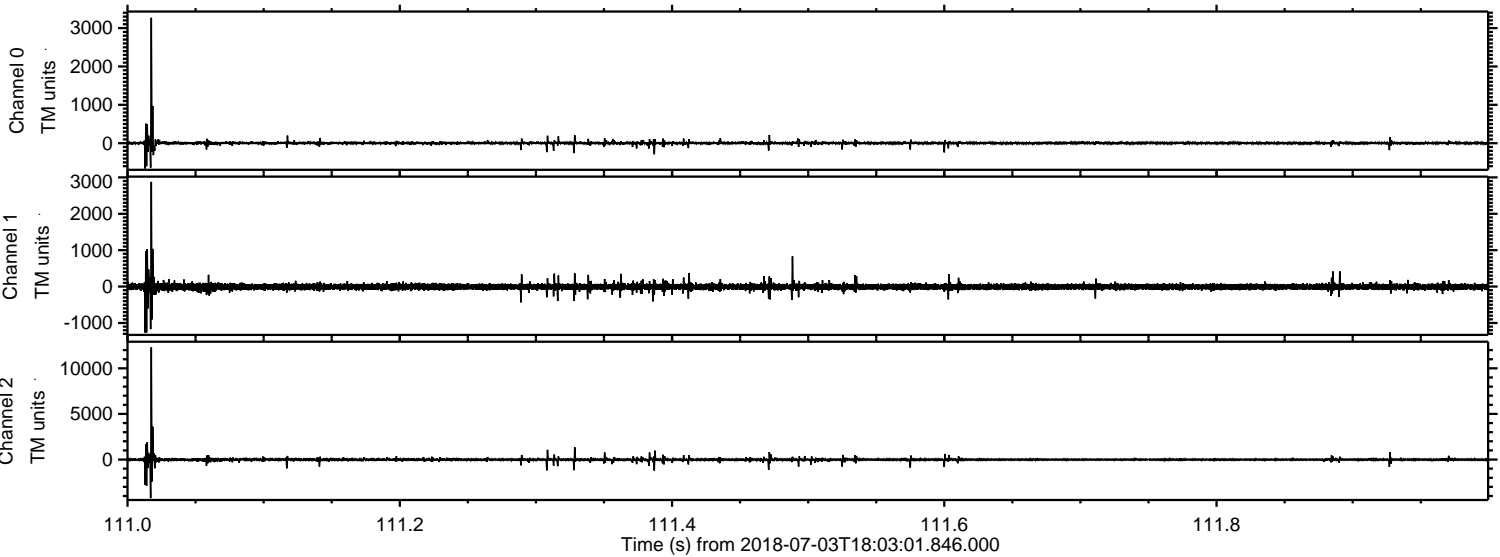

Processed Tue Jul 3 20:10:57 2018 by ELM ver.2012-10-06 from 001__elm20180703_180300__dat00.bin

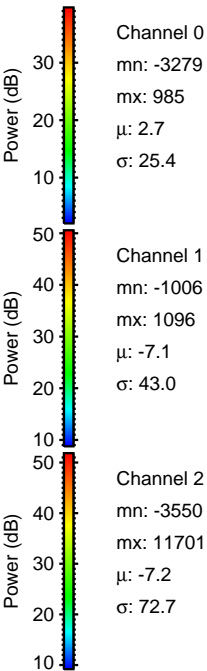
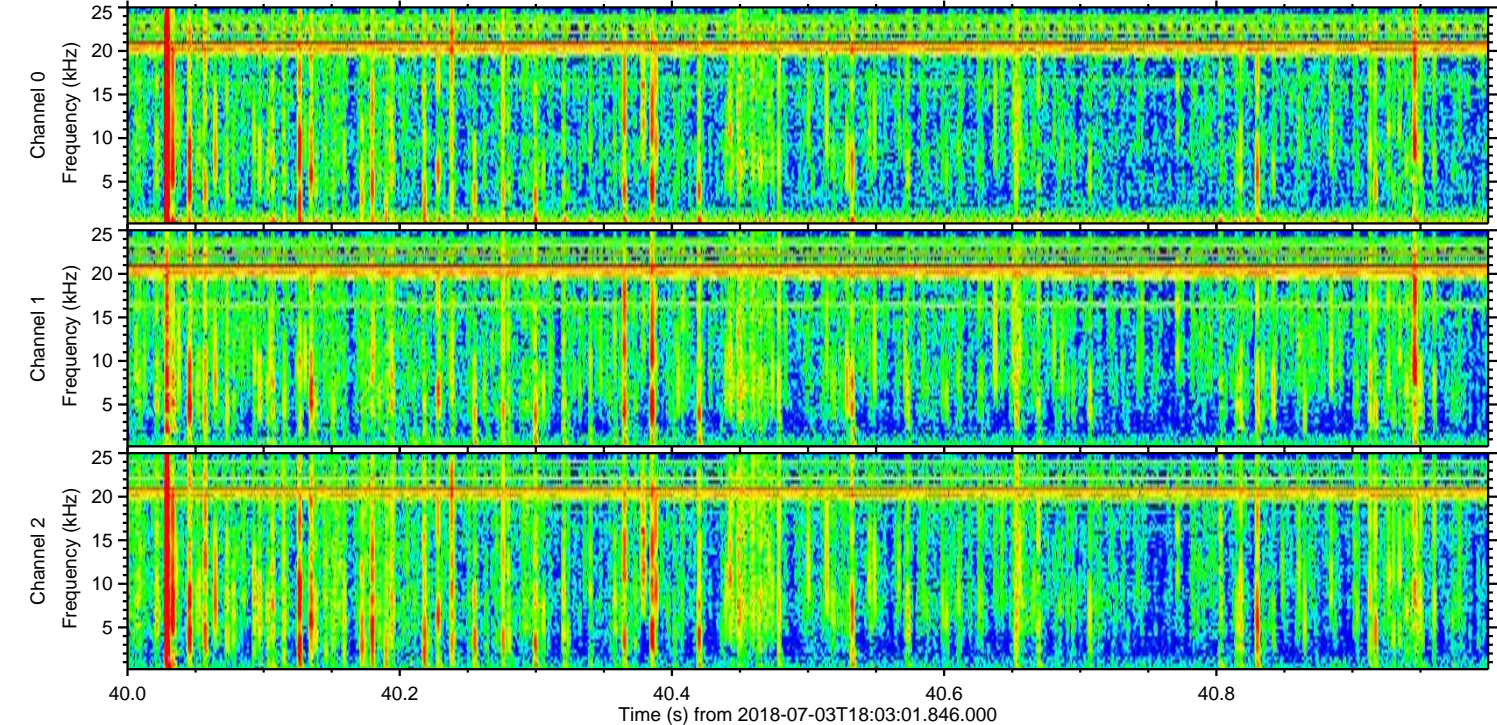
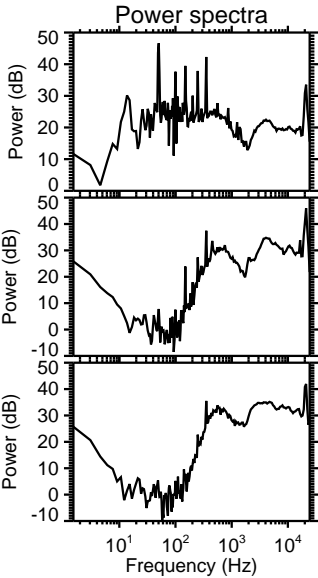
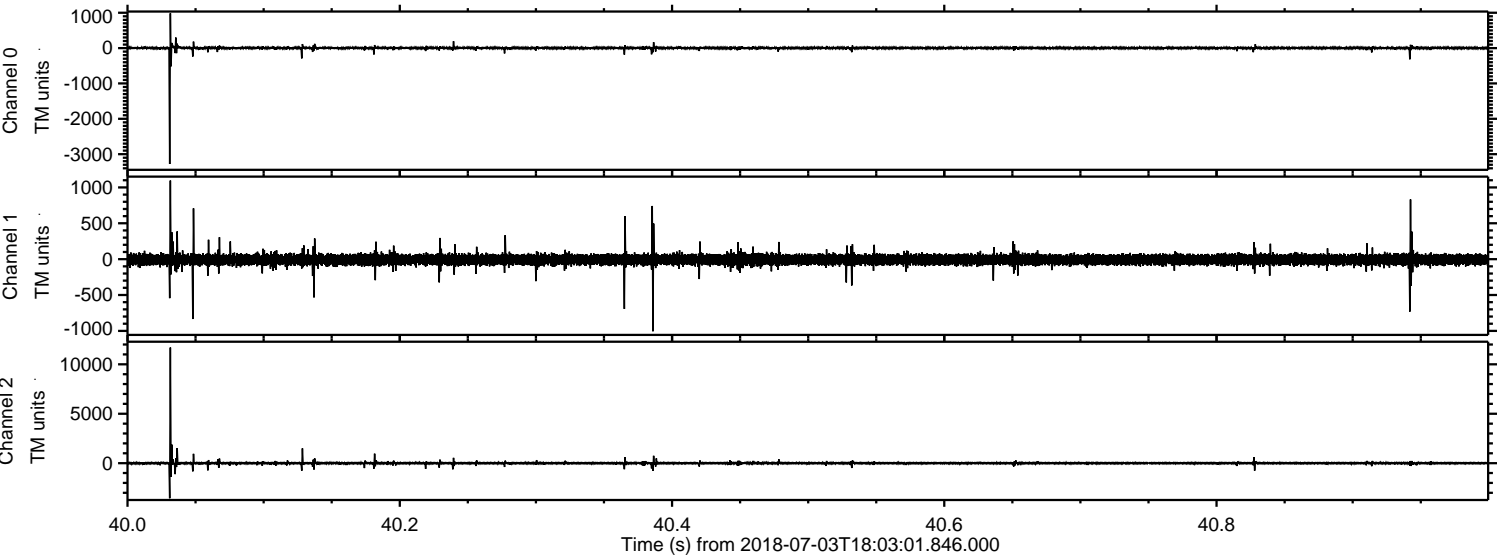

Processed Tue Jul 3 20:10:58 2018 by ELM ver.2012-10-06 from 001__elm20180703_180300__dat00.bin

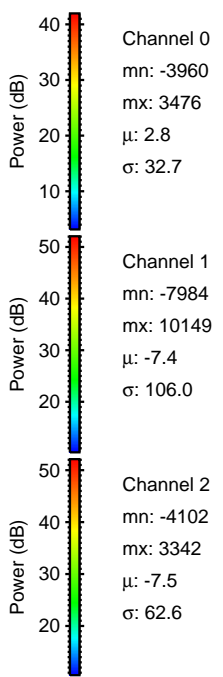
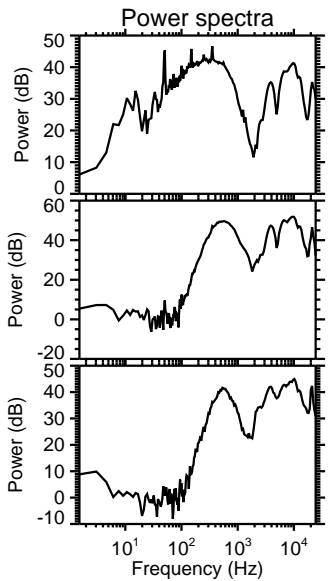
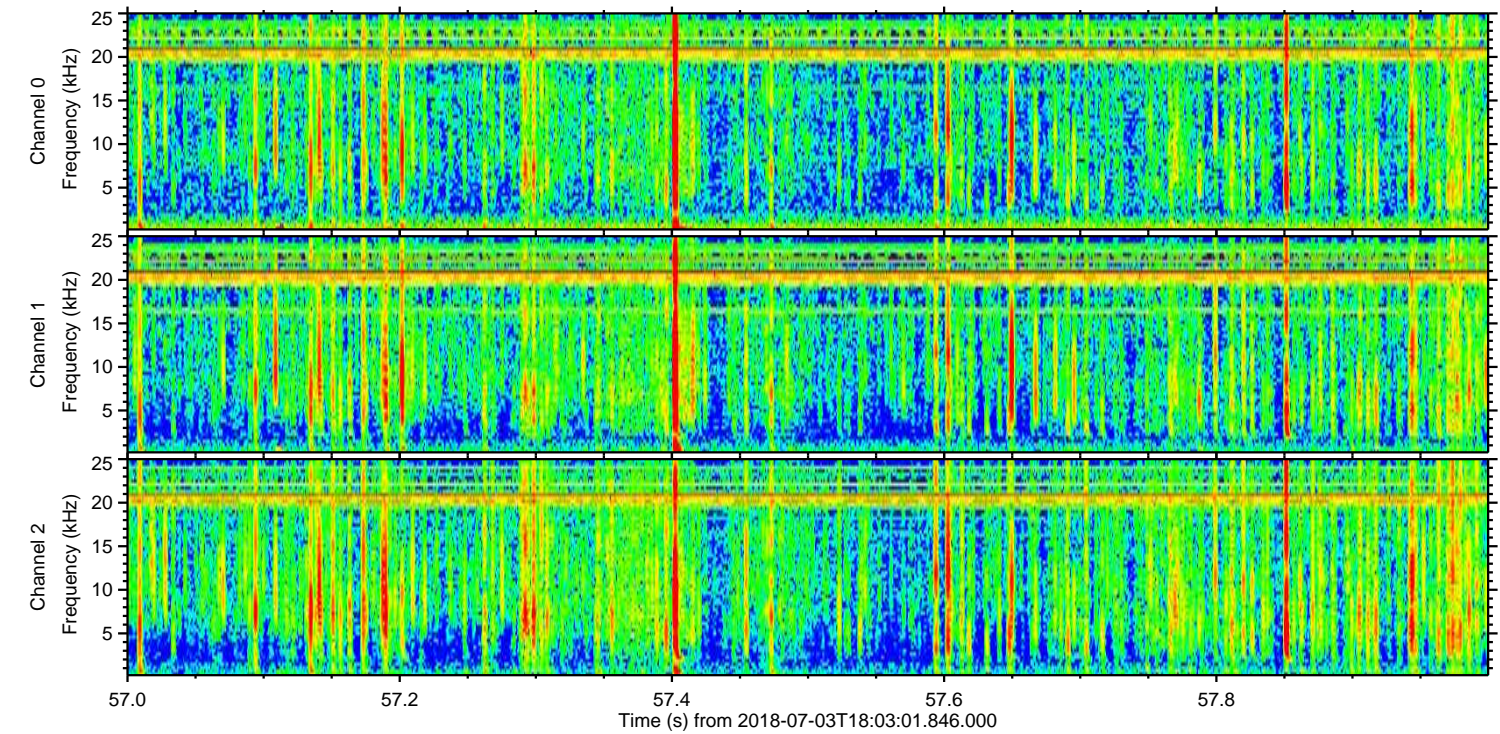
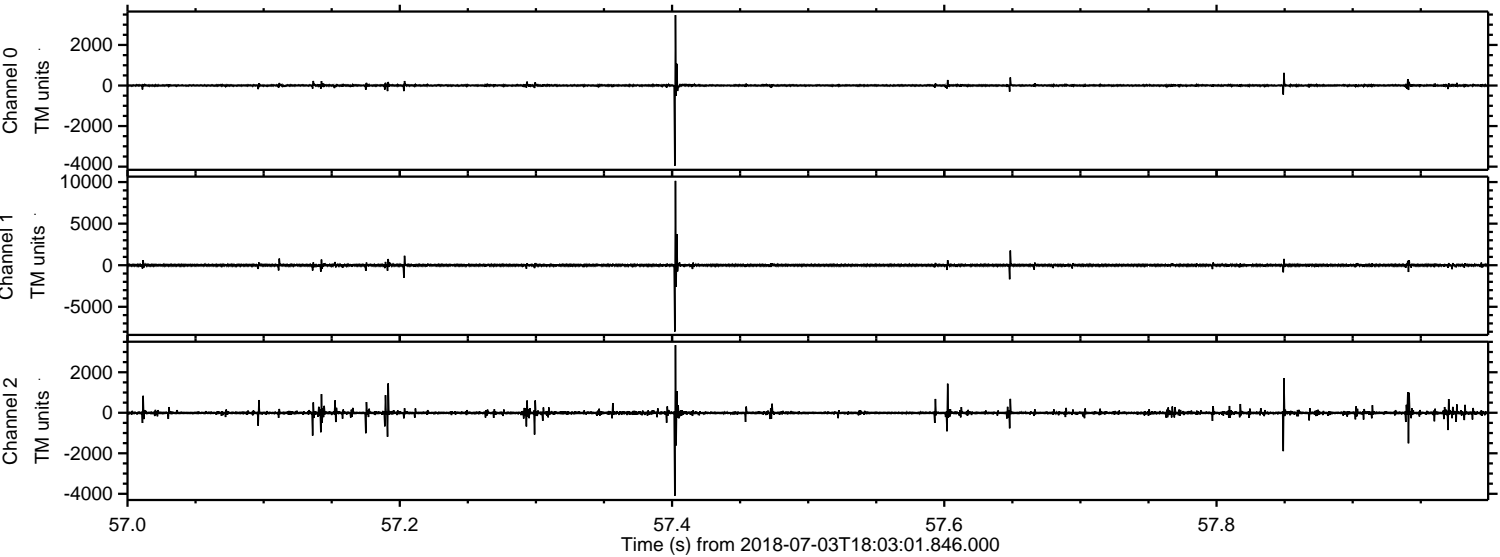

ELMAVAN 3D WAVEFORMS (Measured data sampled at 50 kHz) 51000 packets of 144 samples from 2018-07-03T18:03:01.846.000. Part 130/147

Processed Tue Jul 3 20:10:58 2018 by ELM ver.2012-10-06 from 001__elm20180703_180300__dat00.bin

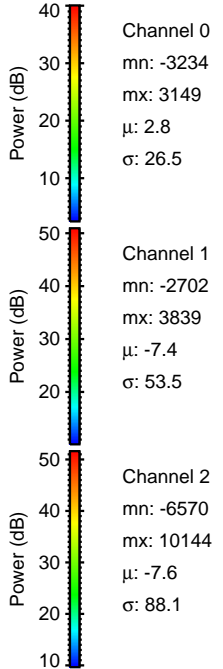
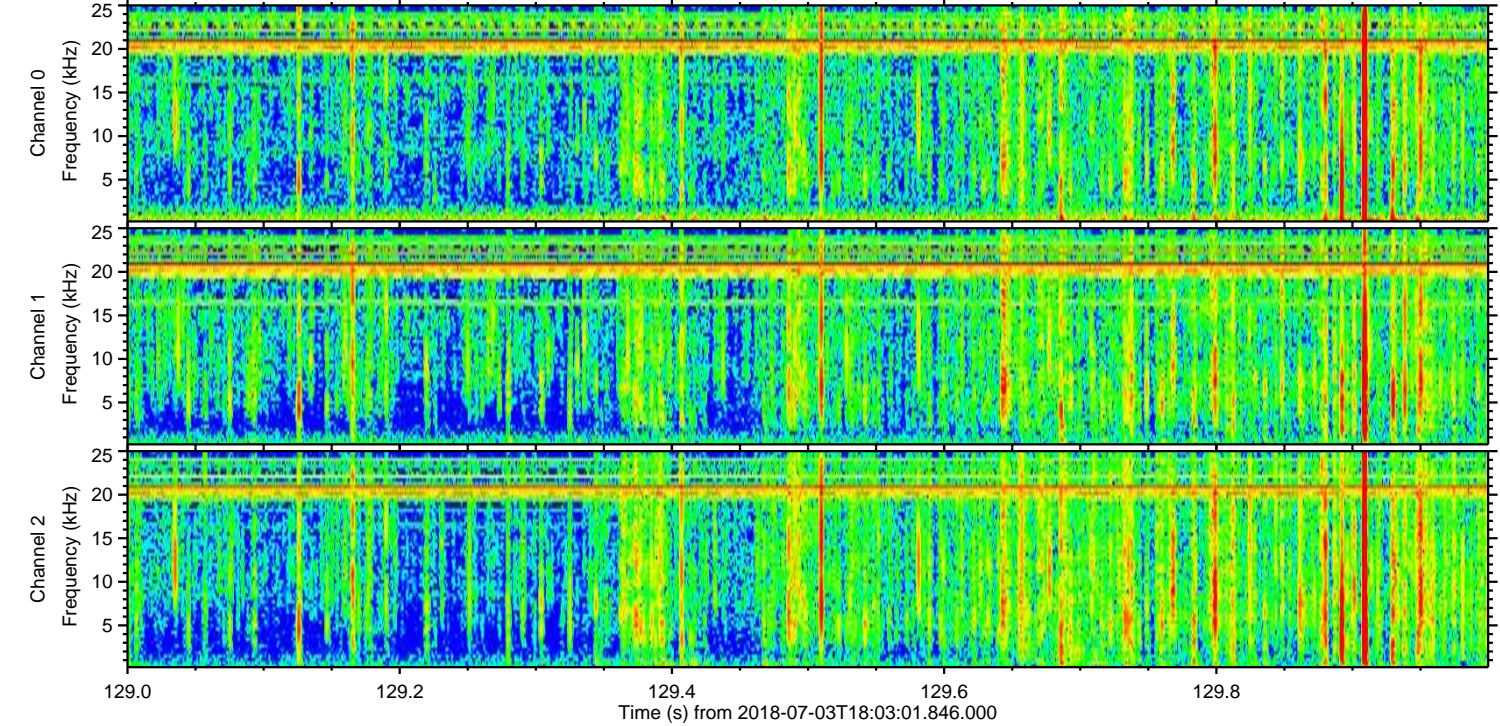
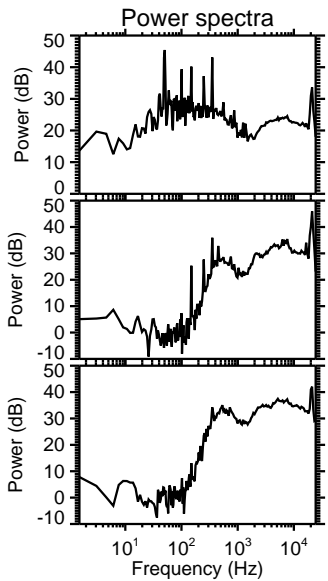
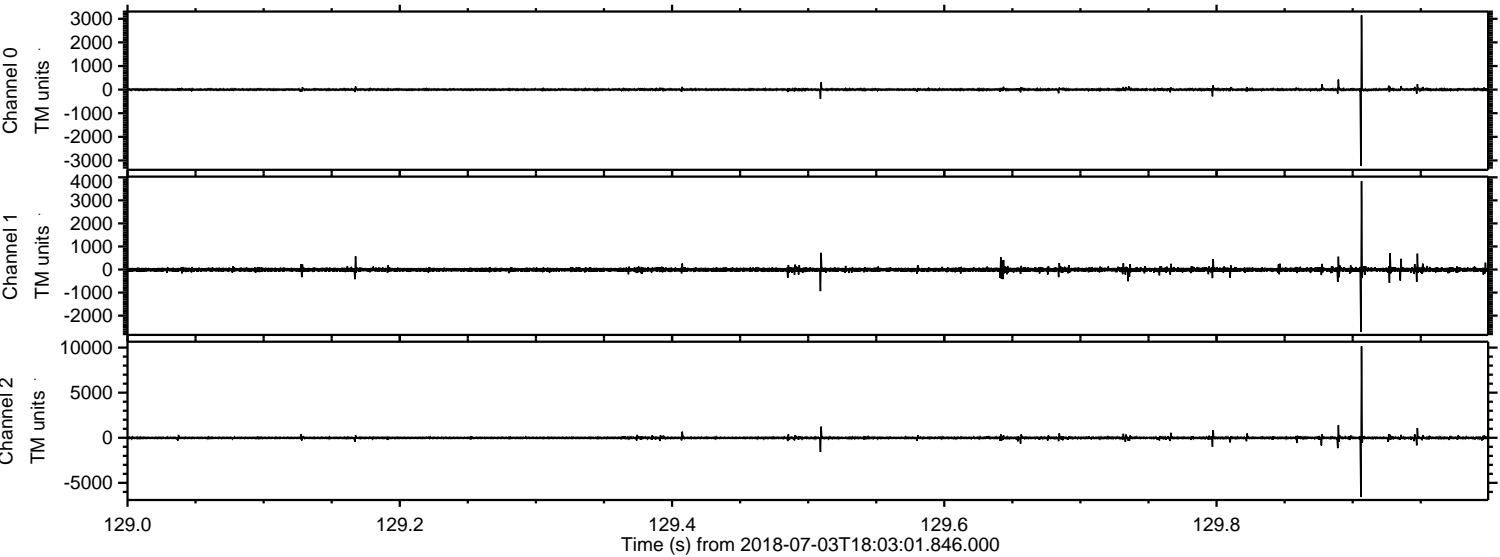

Processed Tue Jul 3 20:10:59 2018 by ELM ver.2012-10-06 from 001__elm20180703_180300__dat00.bin

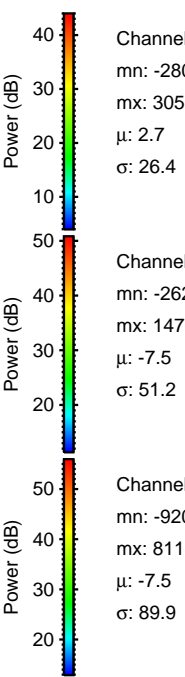
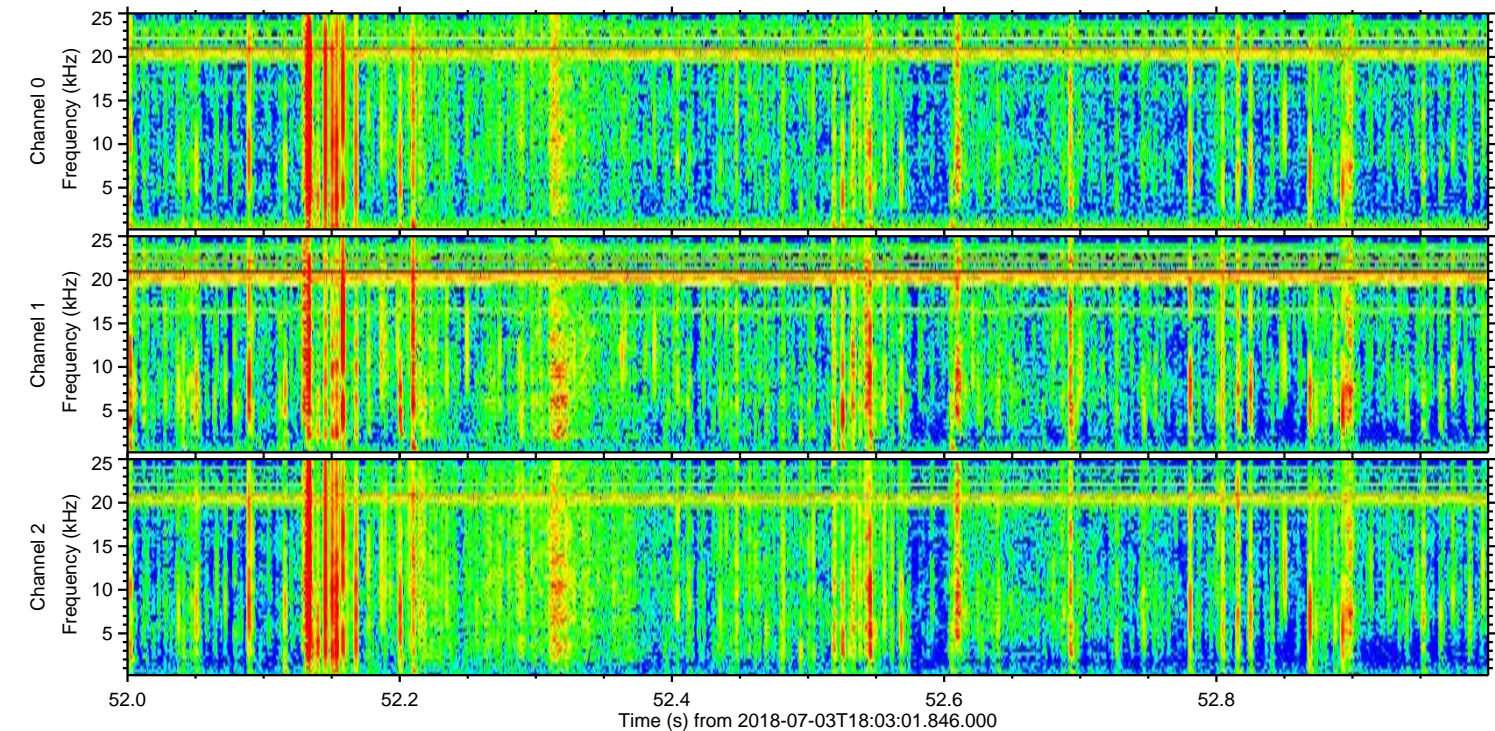
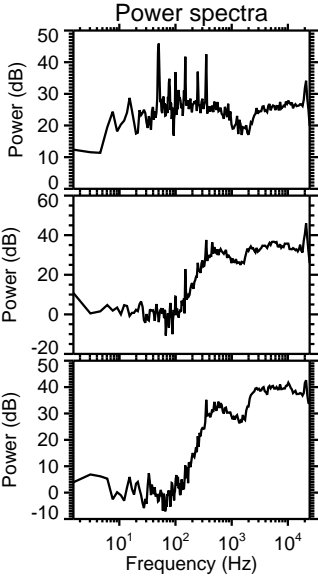
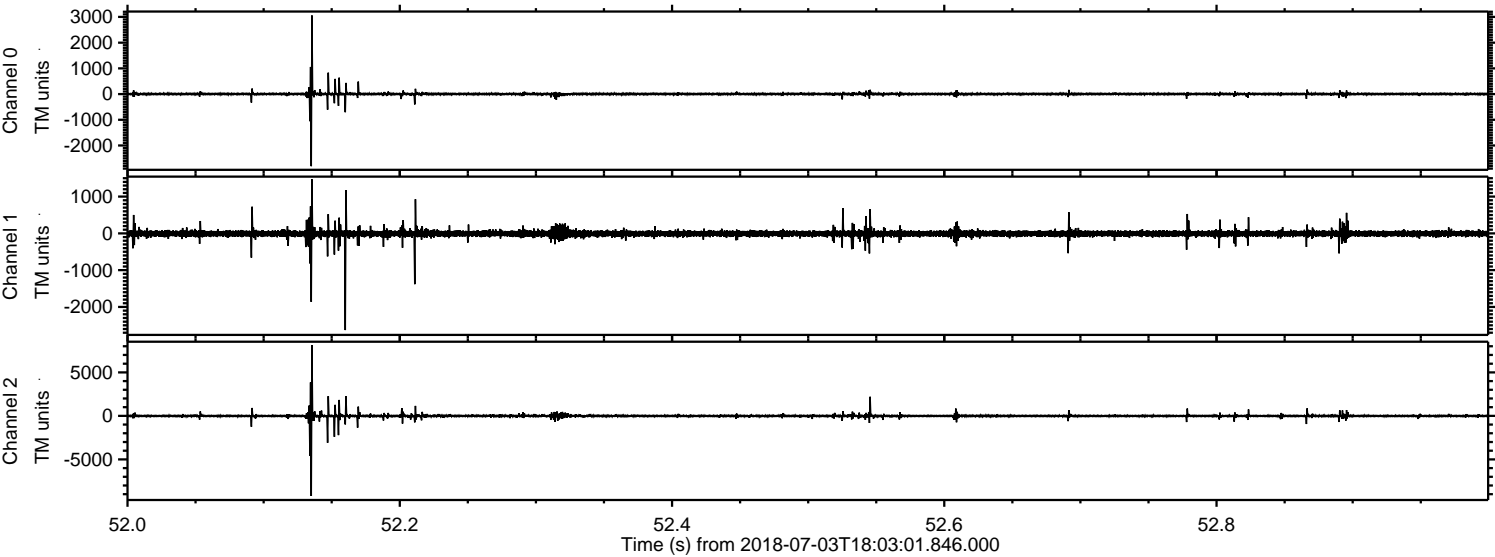

Channel 0
mn: -2806
mx: 3057
 μ : 2.7
 σ : 26.4

Channel 1
mn: -2629
mx: 1470
 μ : -7.5
 σ : 51.2

Channel 2
mn: -9206
mx: 8118
 μ : -7.5
 σ : 89.9

Processed Tue Jul 3 20:11:00 2018 by ELM ver.2012-10-06 from 001__elm20180703_180300__dat00.bin

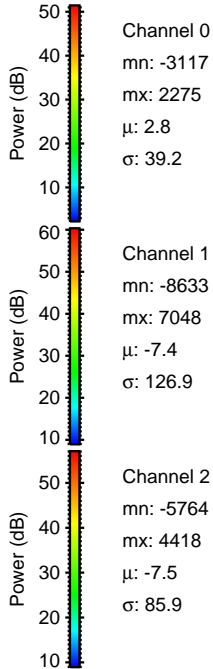
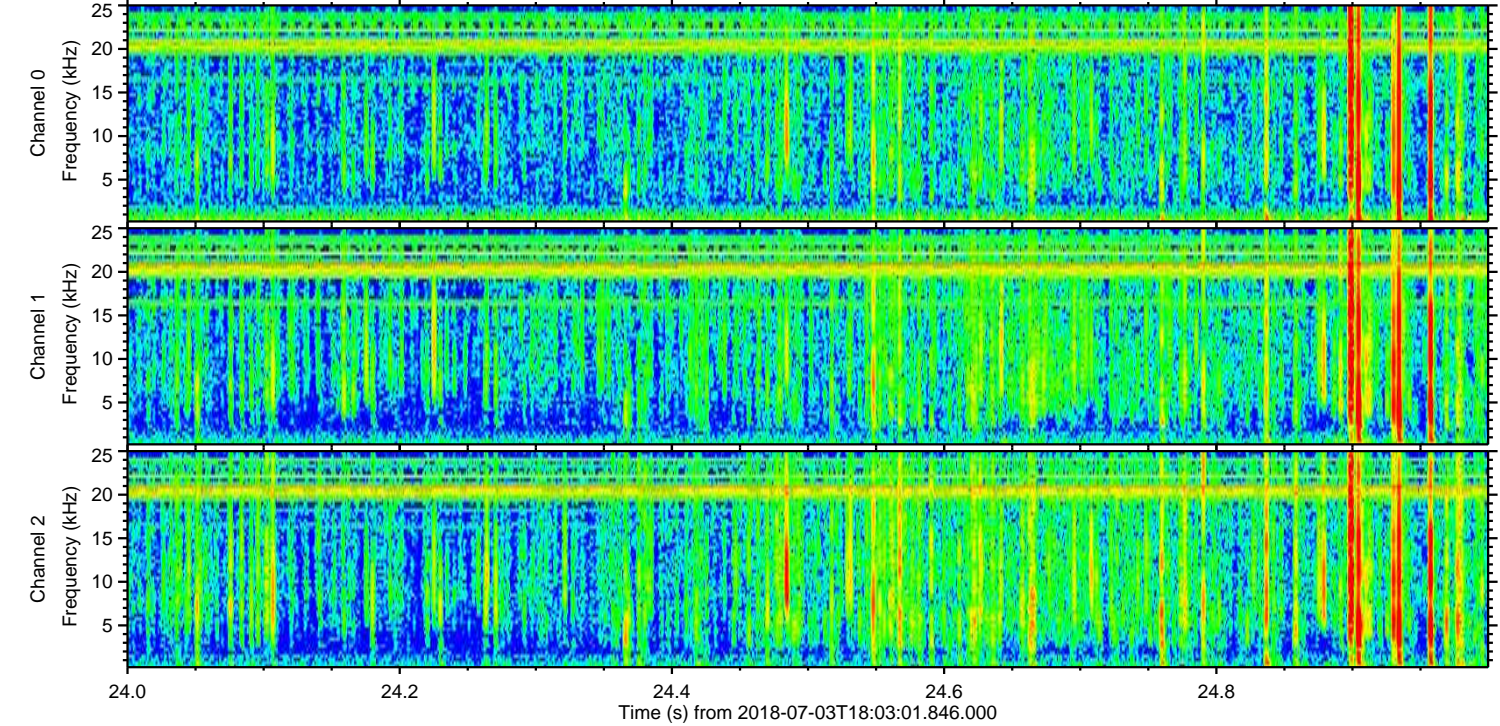
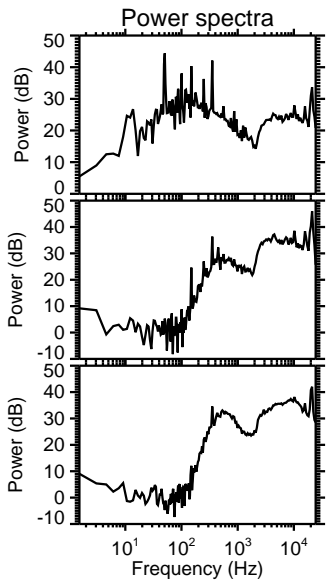
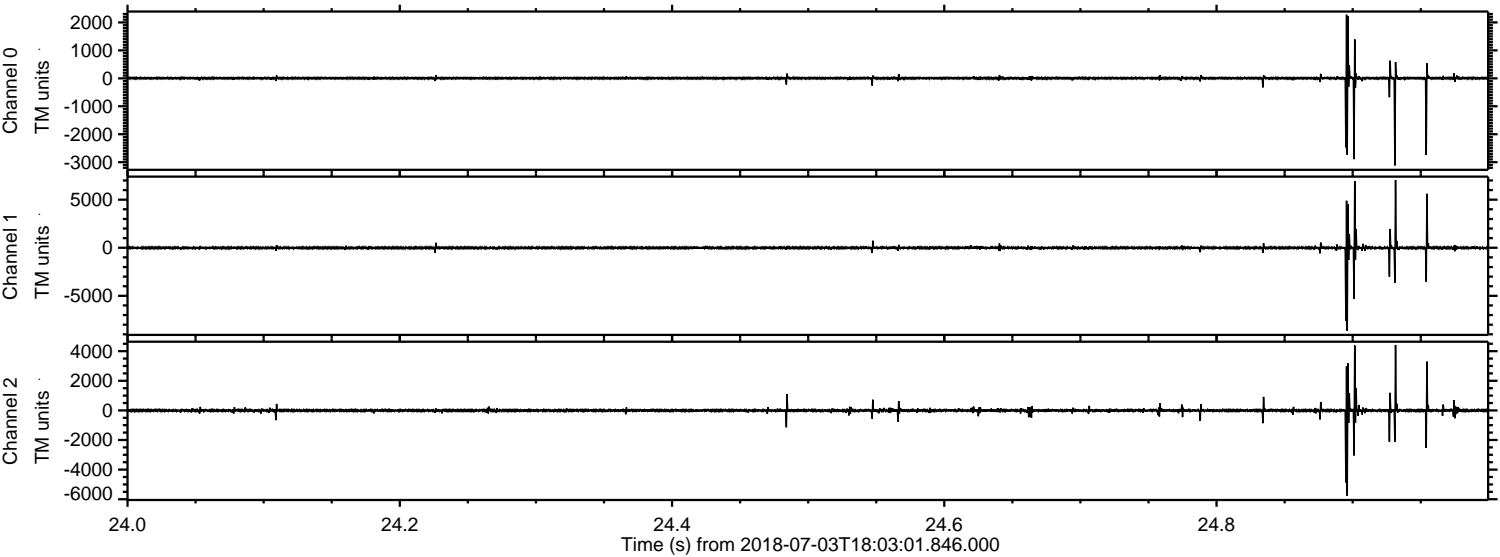

Channel 0
mn: -3117
mx: 2275
 μ : 2.8
 σ : 39.2

Channel 1
mn: -8633
mx: 7048
 μ : -7.4
 σ : 126.9

Channel 2
mn: -5764
mx: 4418
 μ : -7.5
 σ : 85.9

