

ELMAVAN 3D WAVEFORMS (Measured data sampled at 50 kHz) 50999 packets of 144 samples from 2018-07-03T14:17:52.338.999.

Processed Tue Jul 3 16:25:59 2018 by ELM ver.2012-10-06 from 001__elm20180703_141751__dat00.bin

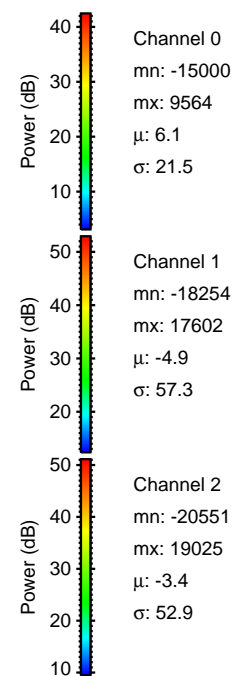
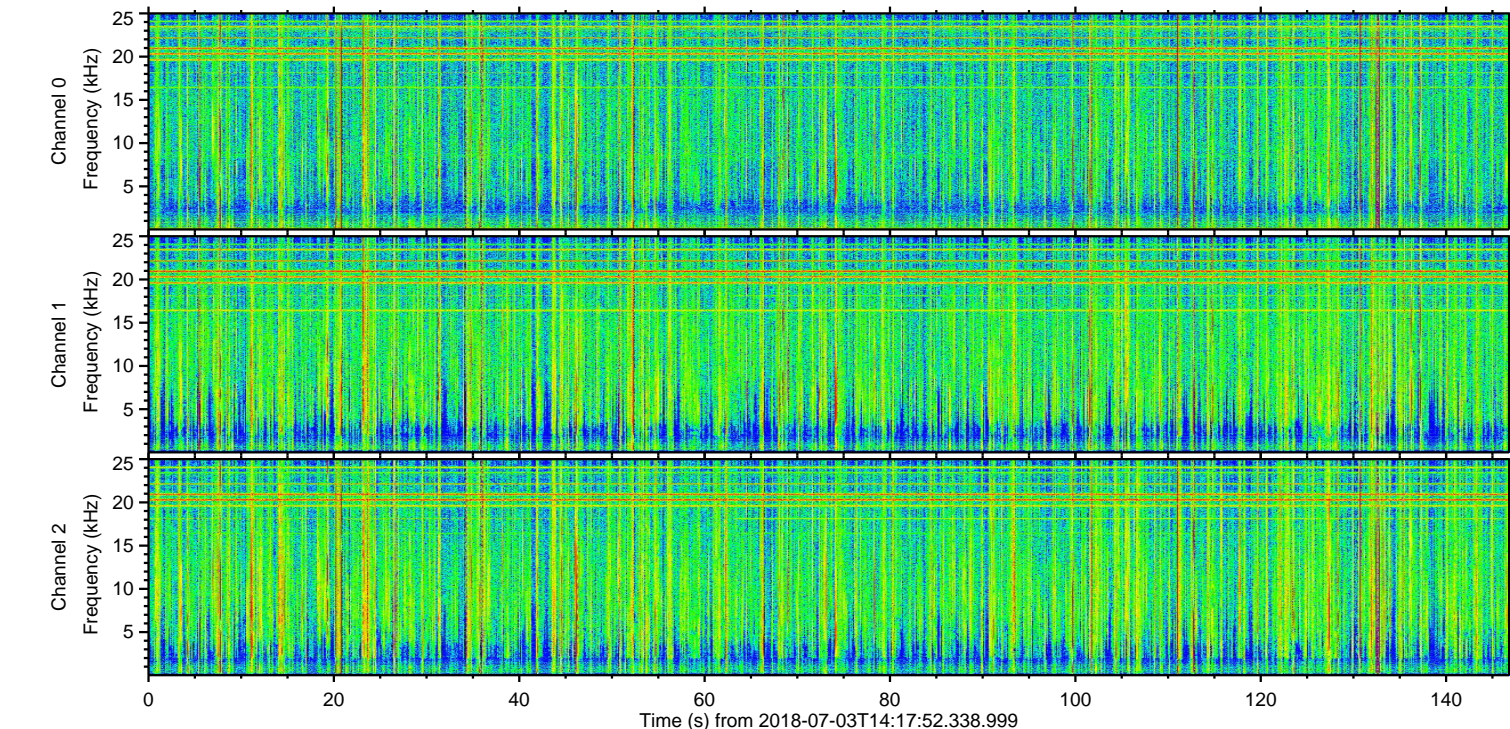
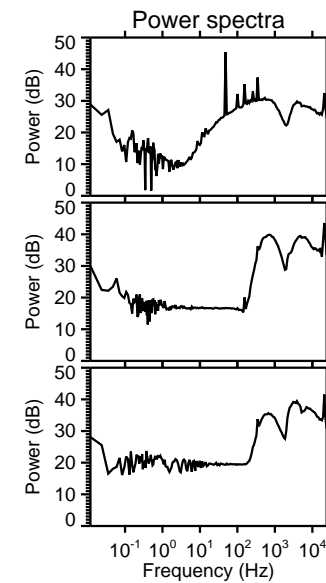
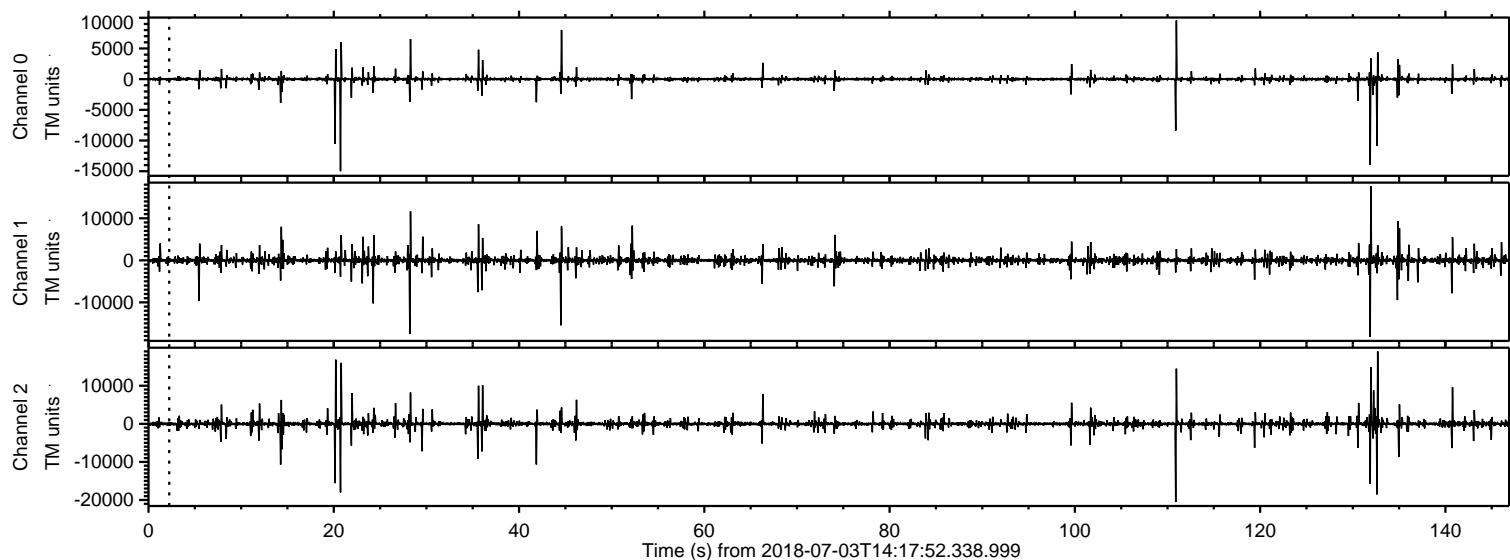

ELMAVAN 3D WAVEFORMS (Measured data sampled at 50 kHz) 50999 packets of 144 samples from 2018-07-03T14:17:52.338.999. Part 111/147

Processed Tue Jul 3 16:26:05 2018 by ELM ver.2012-10-06 from 001__elm20180703_141751__dat00.bin

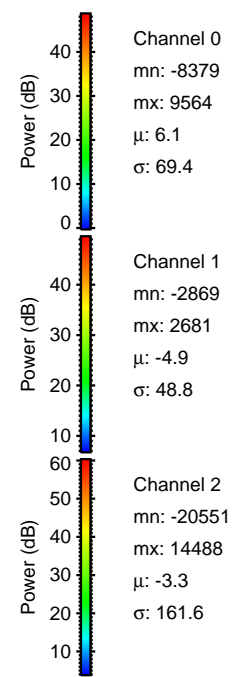
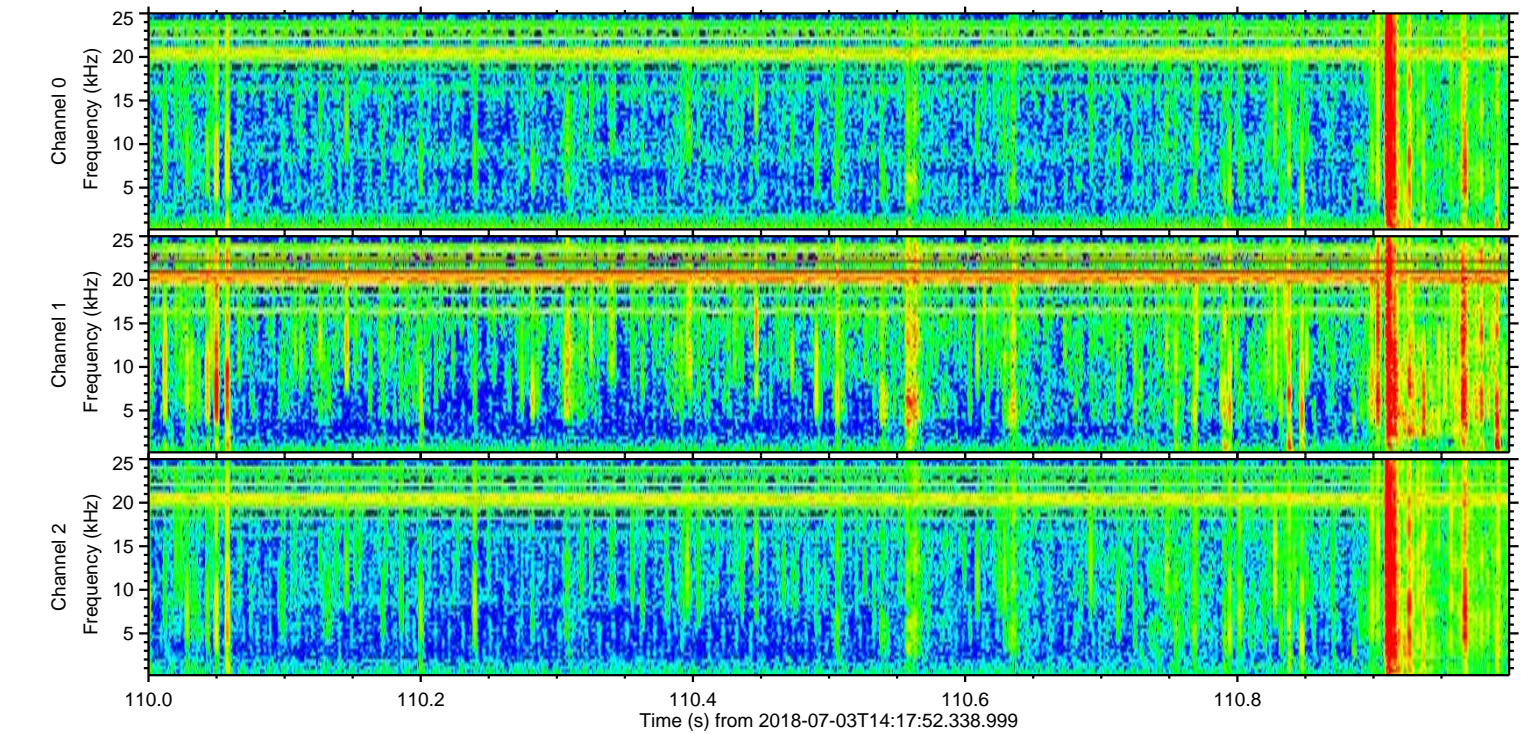
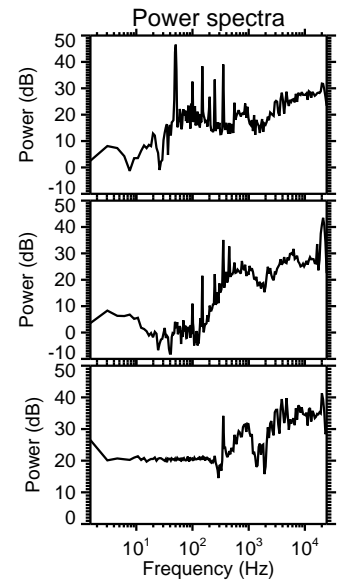
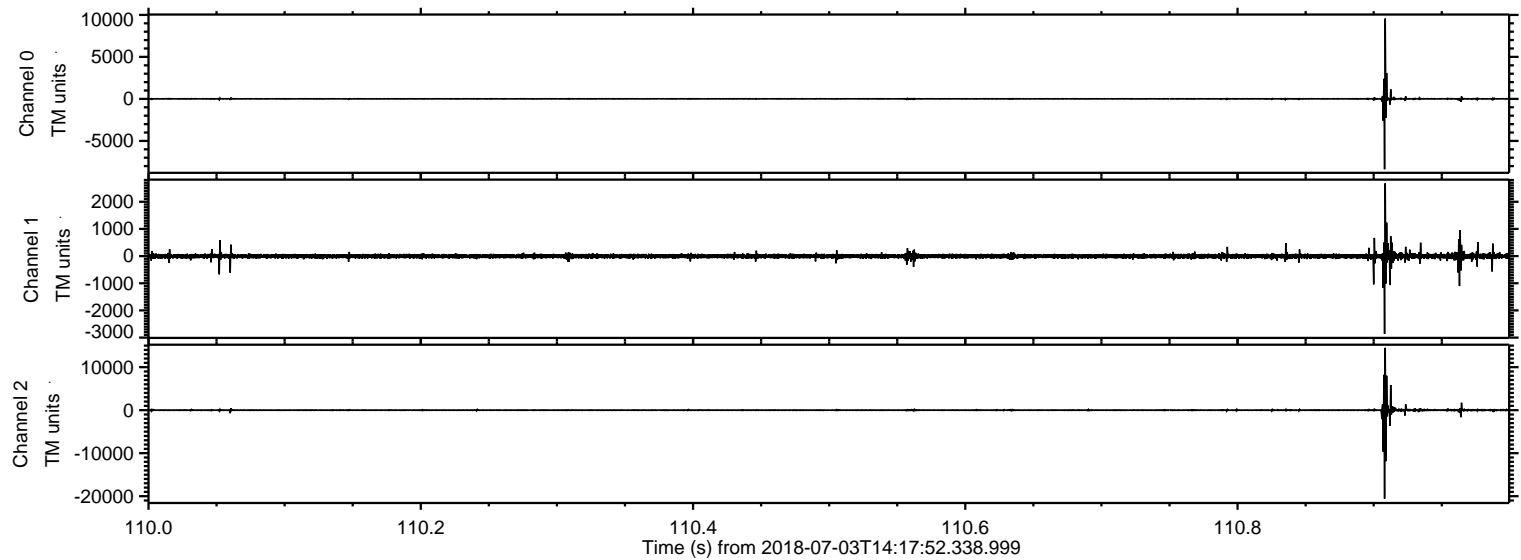

ELMAVAN 3D WAVEFORMS (Measured data sampled at 50 kHz) 50999 packets of 144 samples from 2018-07-03T14:17:52.338.999. Part 133/147

Processed Tue Jul 3 16:26:06 2018 by ELM ver.2012-10-06 from 001__elm20180703_141751__dat00.bin

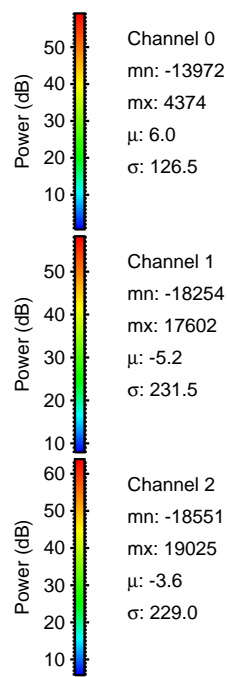
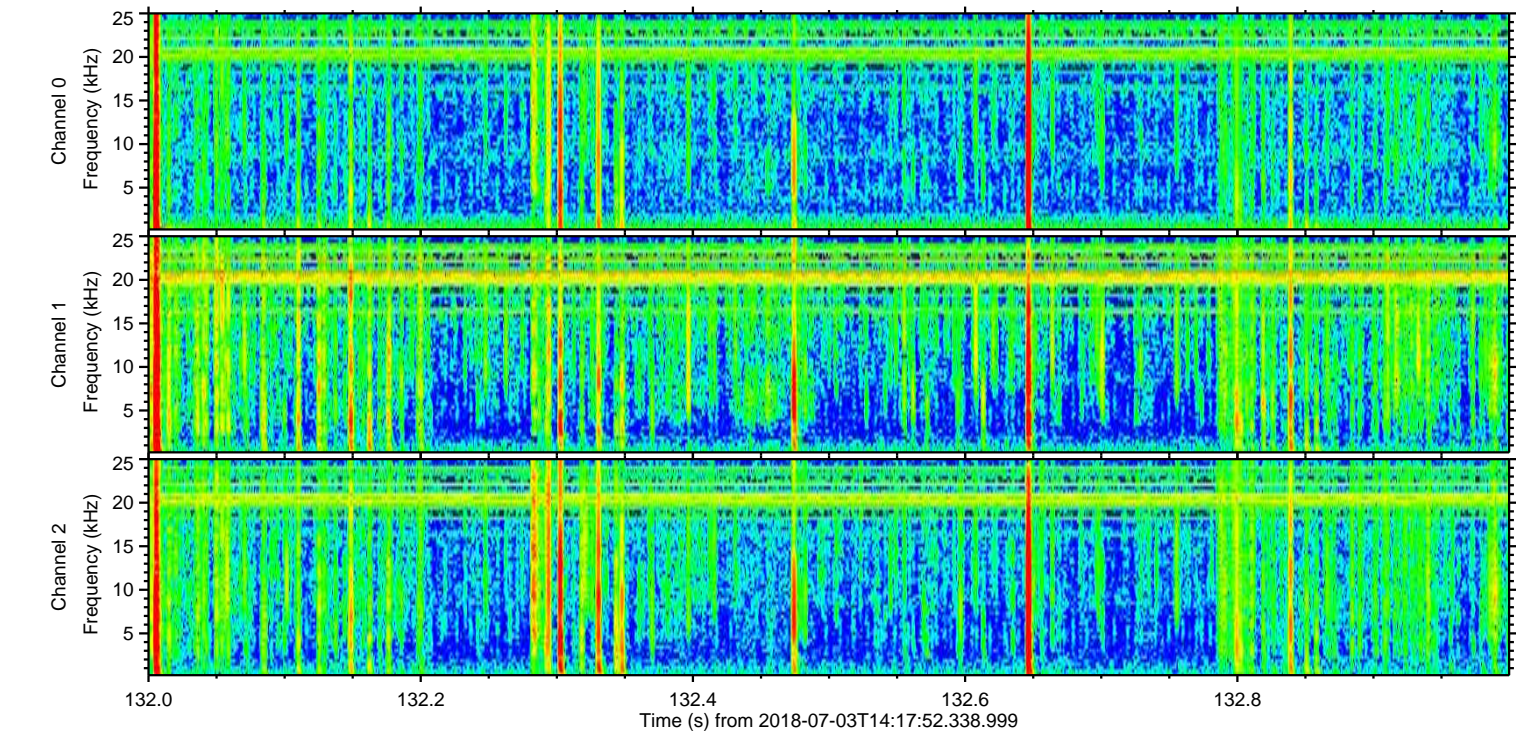
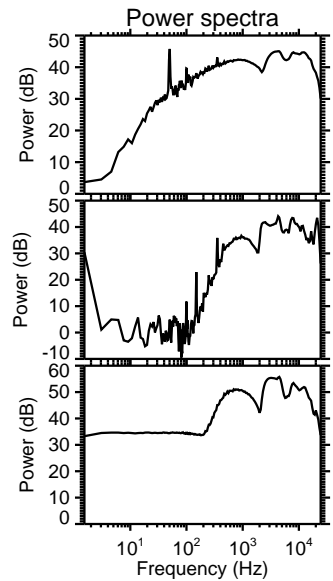
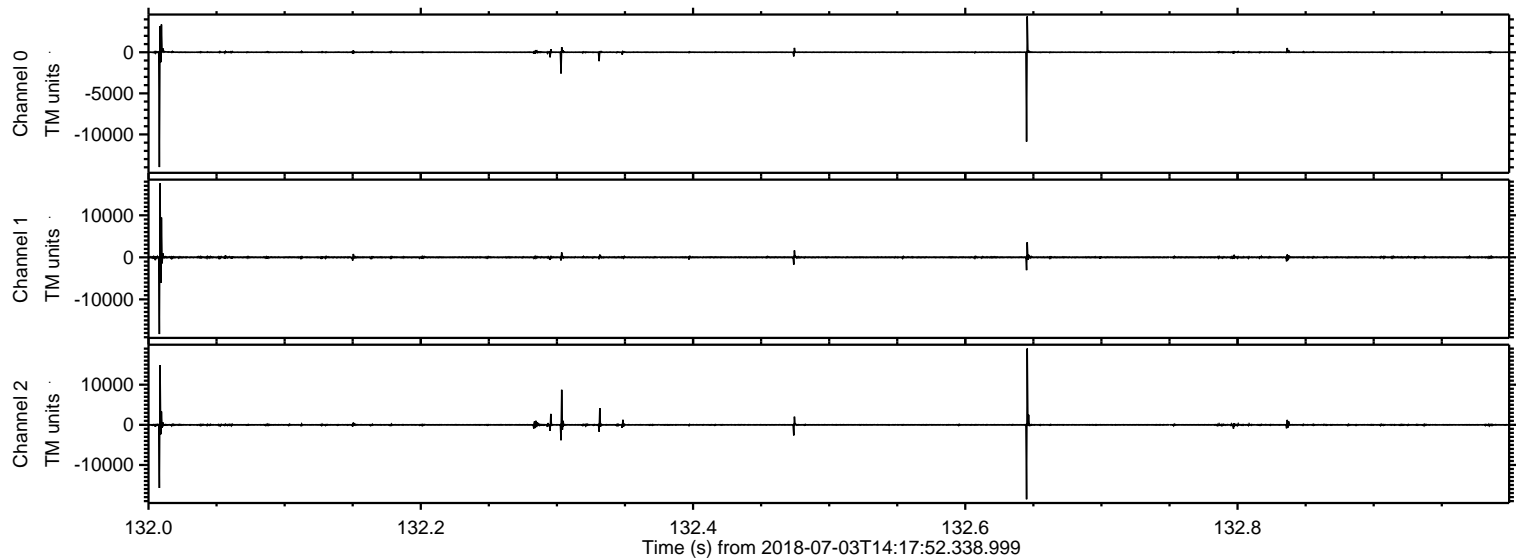

ELMAVAN 3D WAVEFORMS (Measured data sampled at 50 kHz) 50999 packets of 144 samples from 2018-07-03T14:17:52.338.999. Part 21/147

Processed Tue Jul 3 16:26:07 2018 by ELM ver.2012-10-06 from 001__elm20180703_141751__dat00.bin

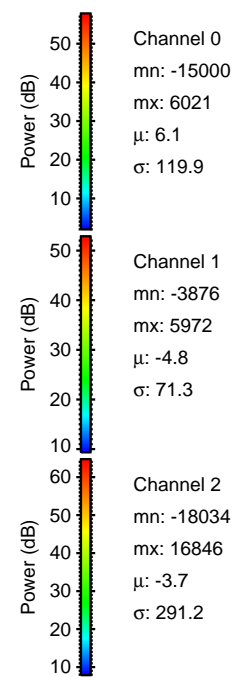
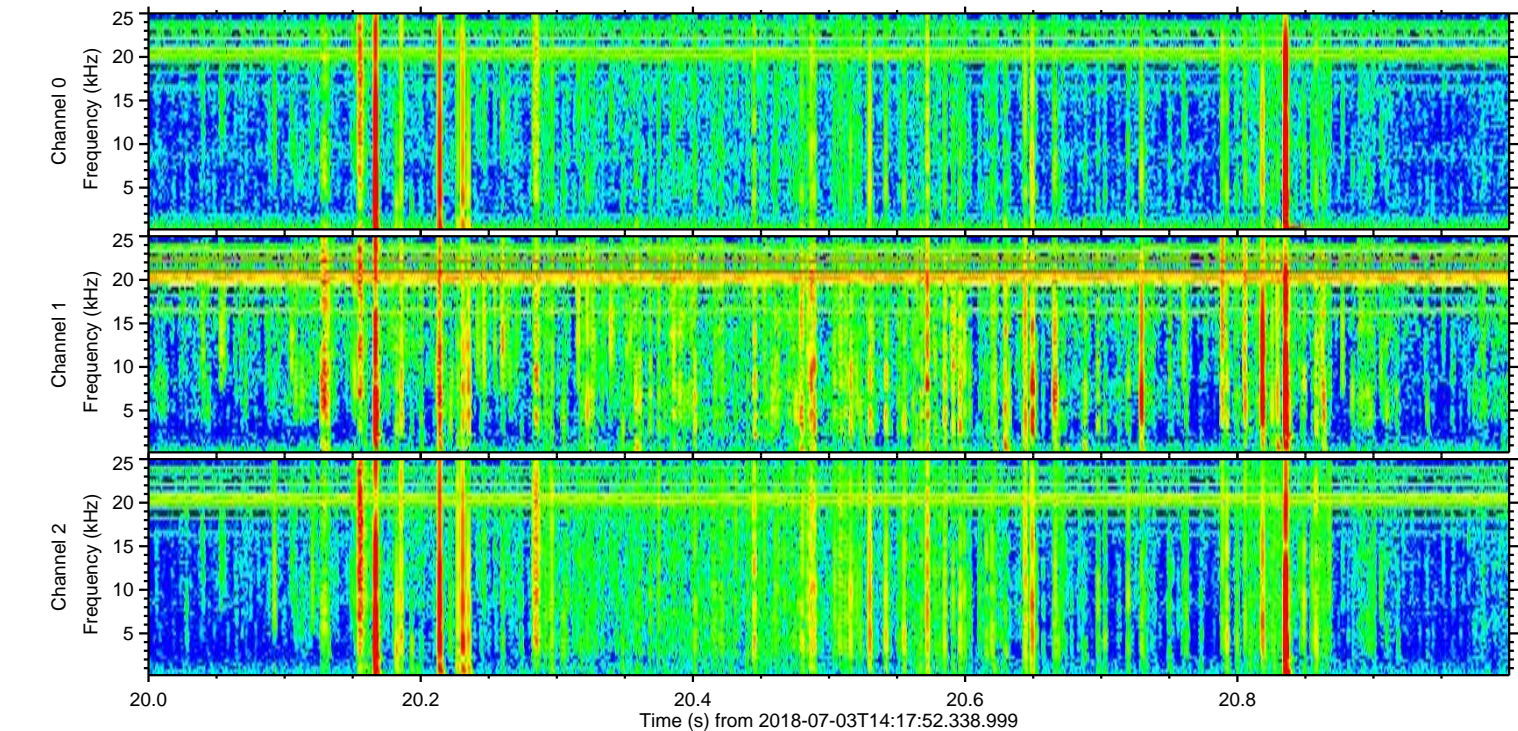
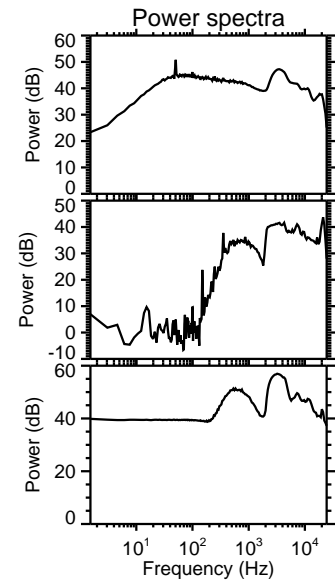
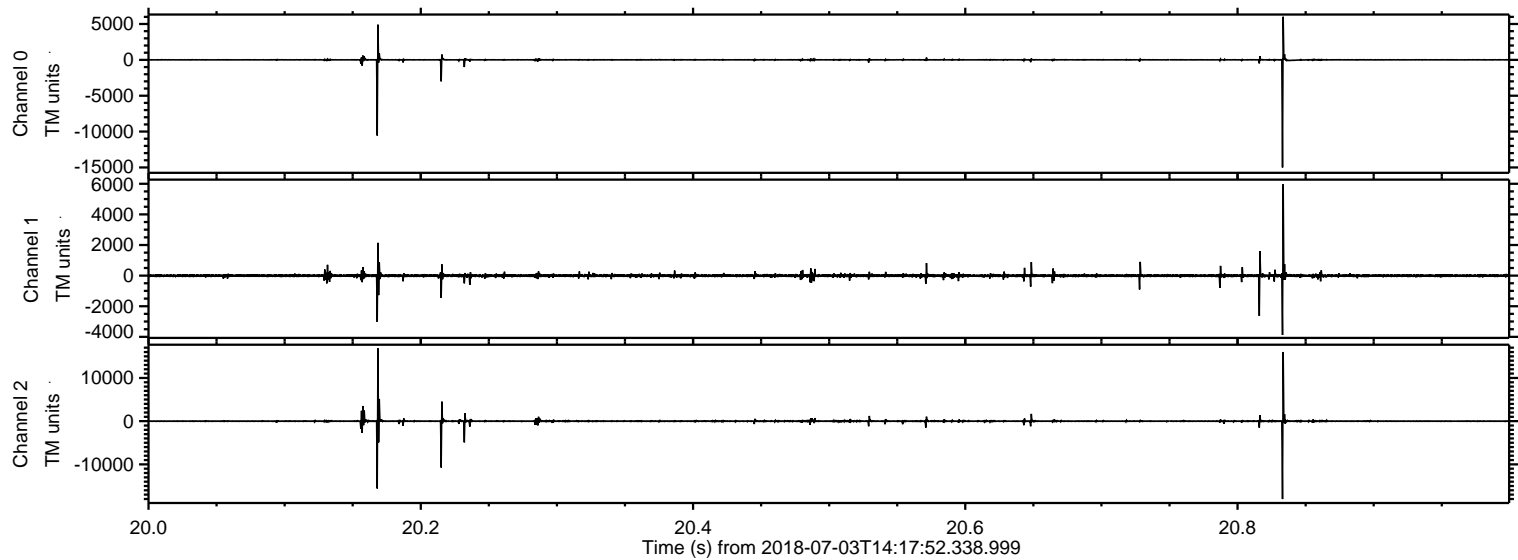

Processed Tue Jul 3 16:26:08 2018 by ELM ver.2012-10-06 from 001__elm20180703_141751__dat00.bin

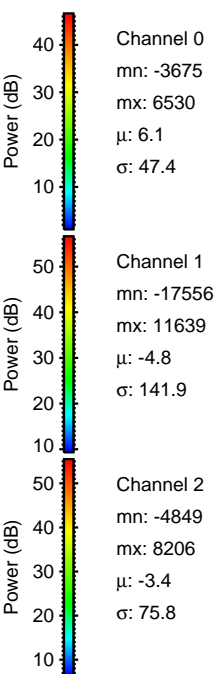
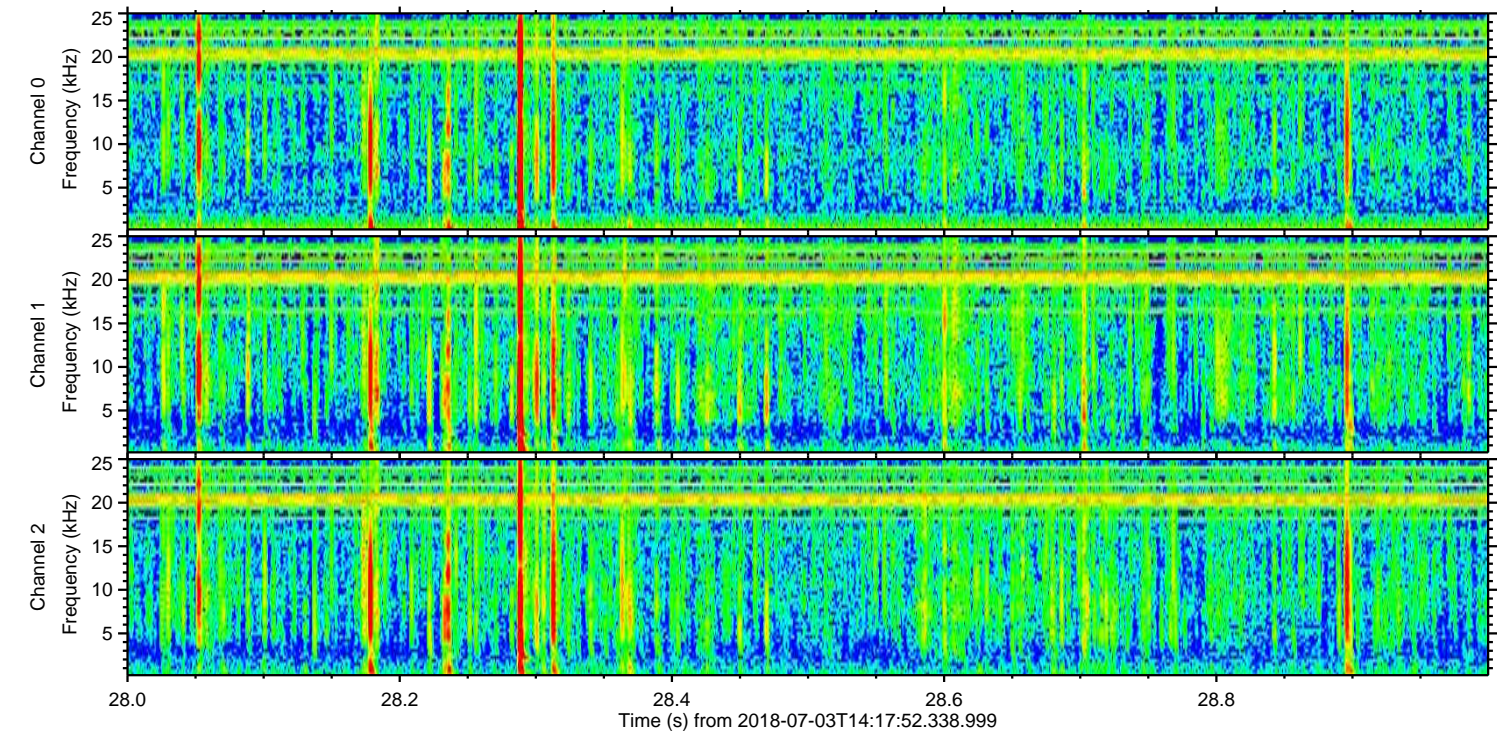
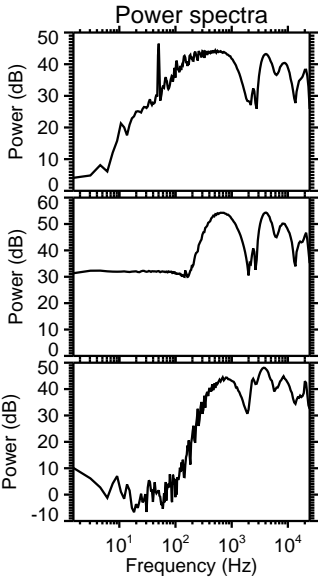
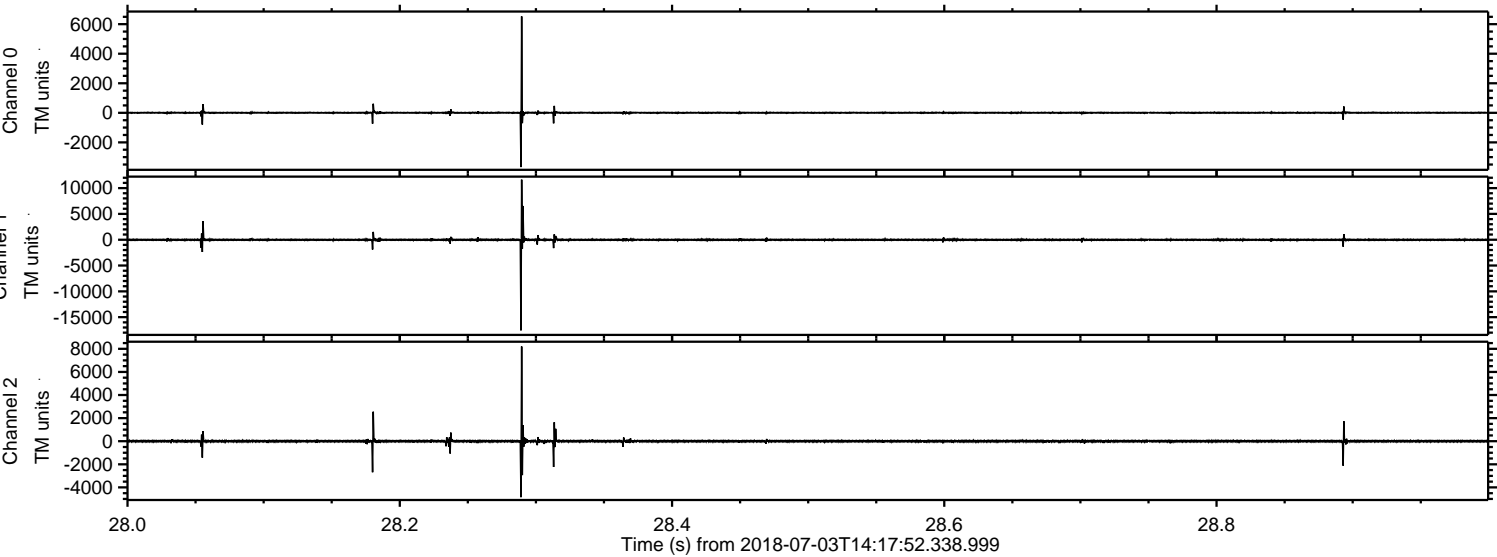

Processed Tue Jul 3 16:26:08 2018 by ELM ver.2012-10-06 from 001__elm20180703_141751__dat00.bin

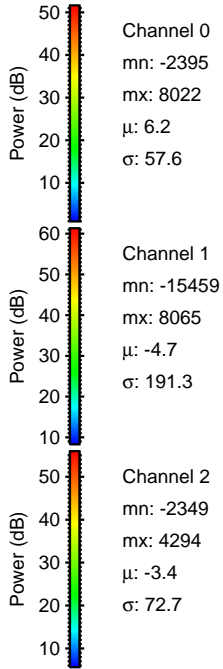
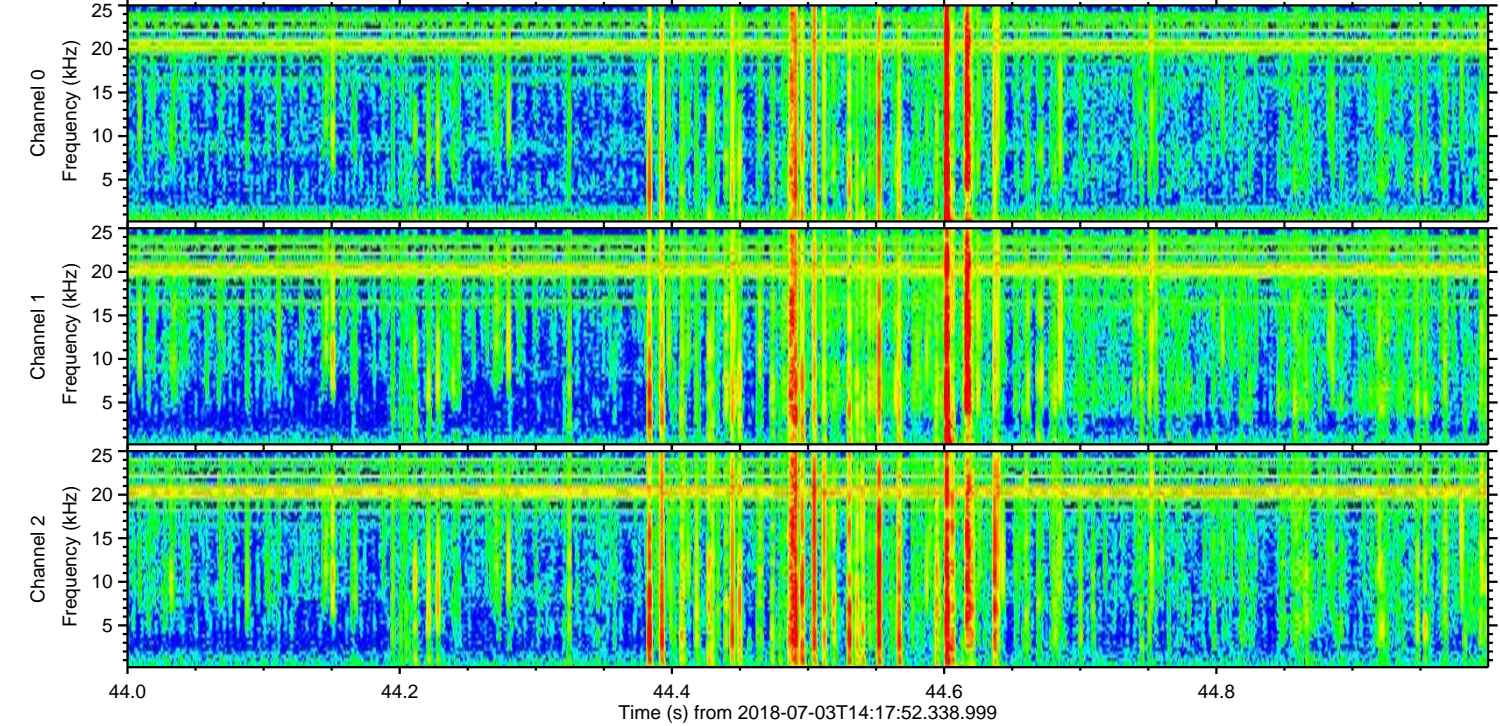
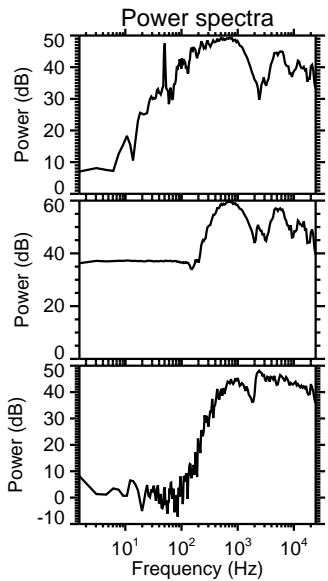
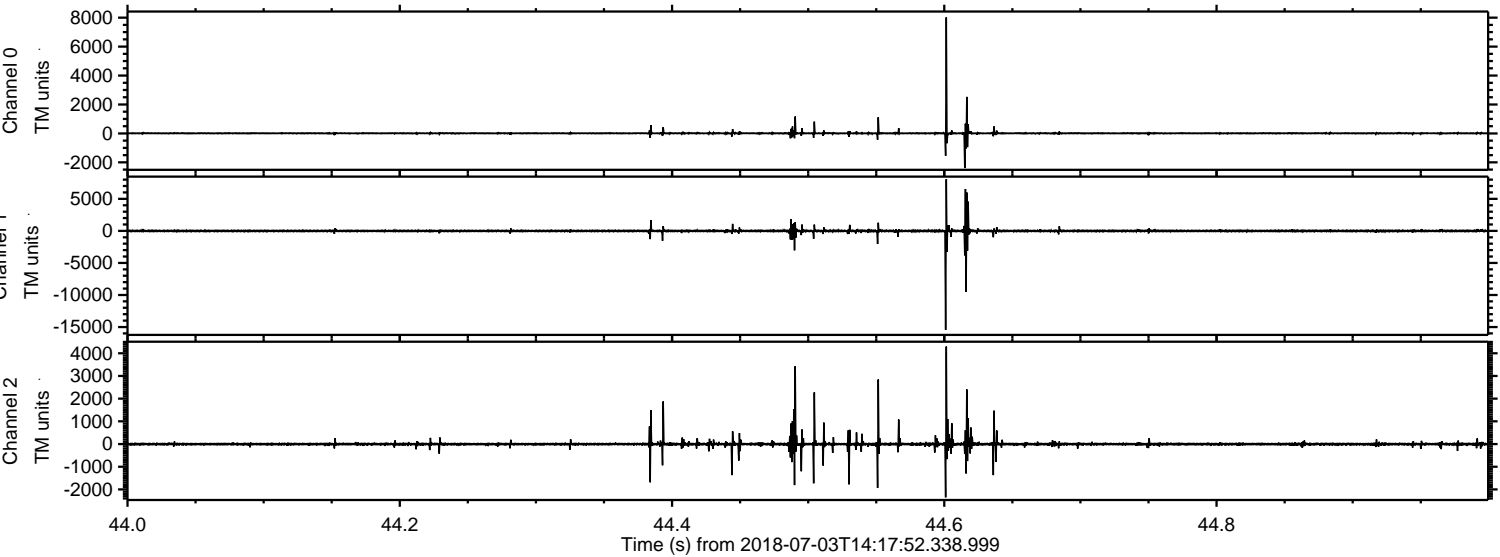

Processed Tue Jul 3 16:26:09 2018 by ELM ver.2012-10-06 from 001__elm20180703_141751__dat00.bin

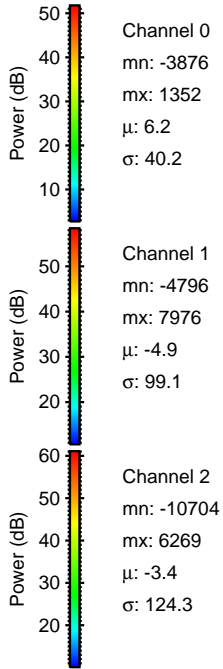
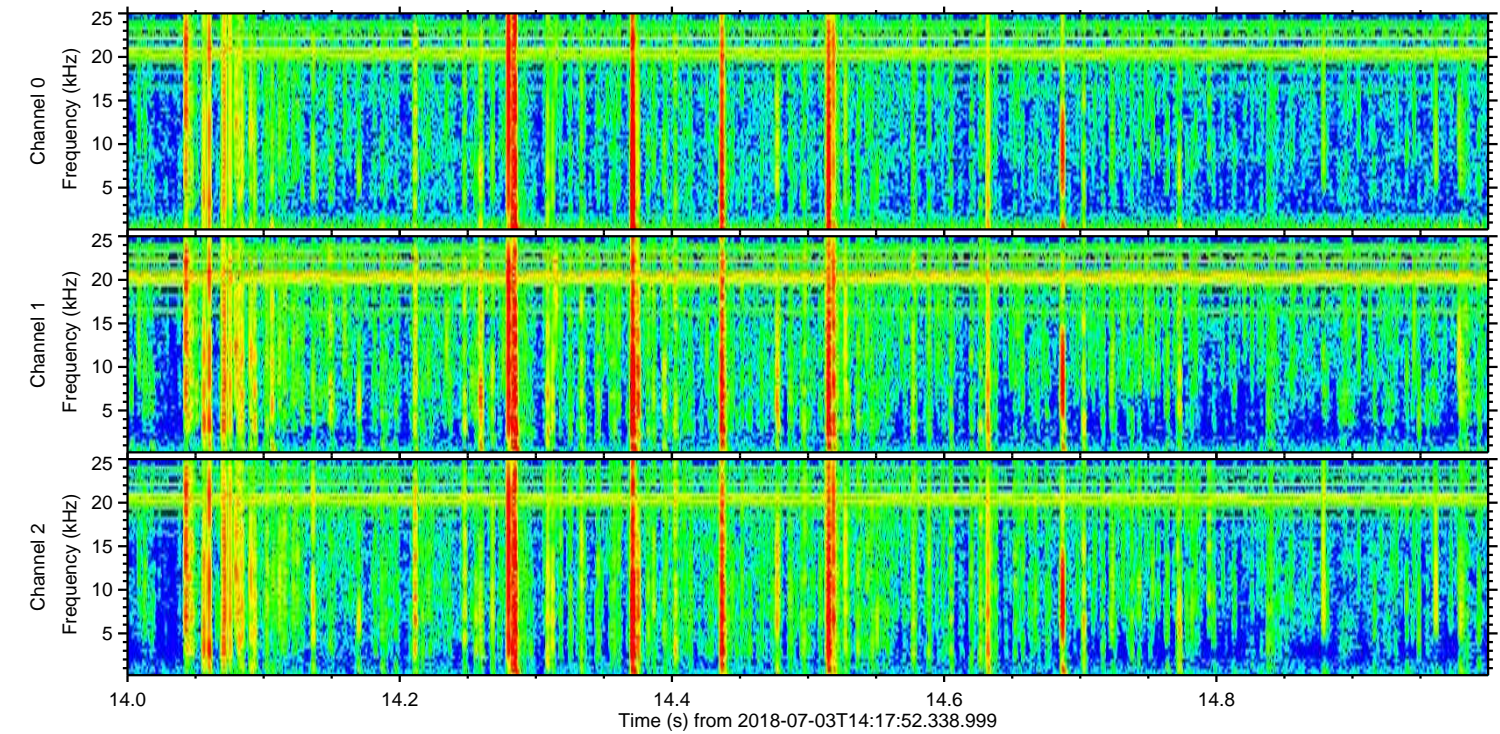
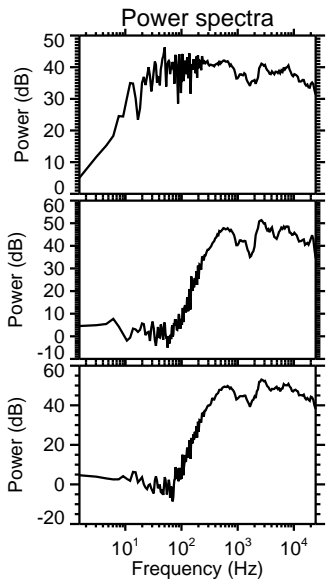
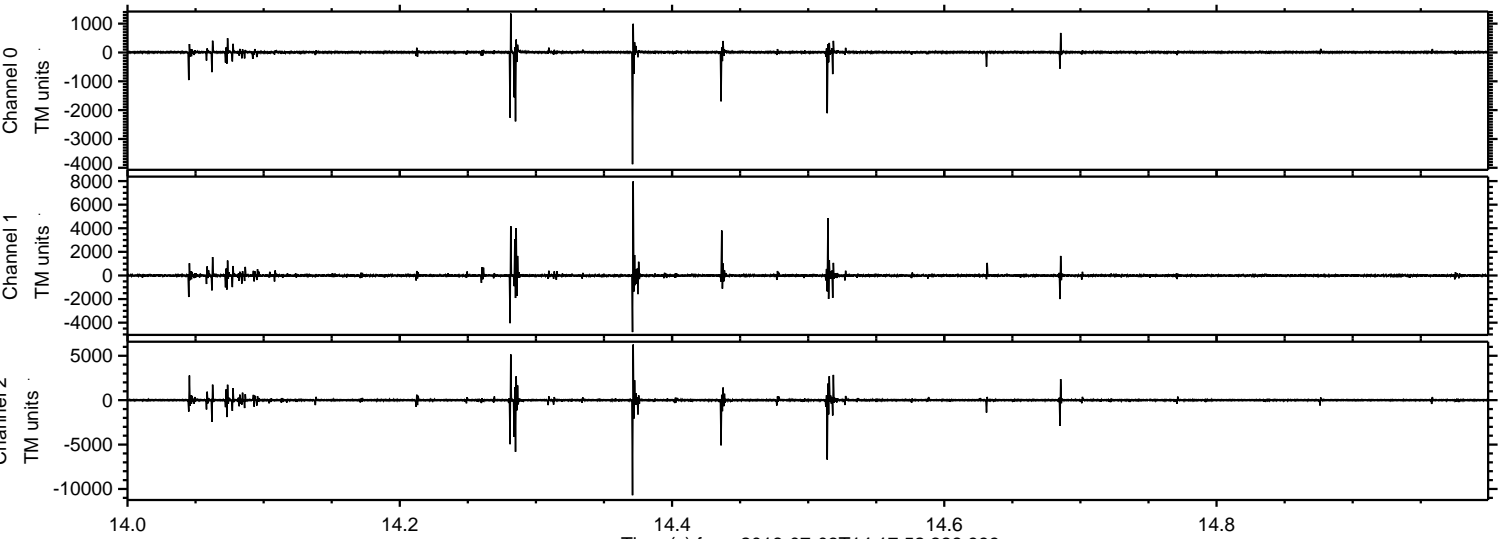

Processed Tue Jul 3 16:26:10 2018 by ELM ver.2012-10-06 from 001__elm20180703_141751__dat00.bin

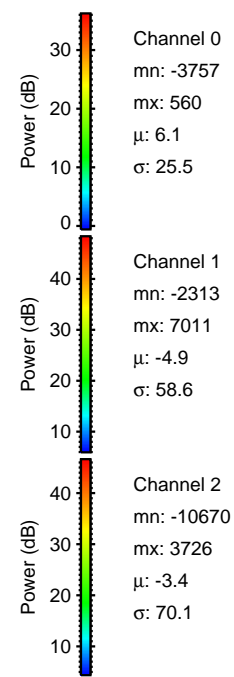
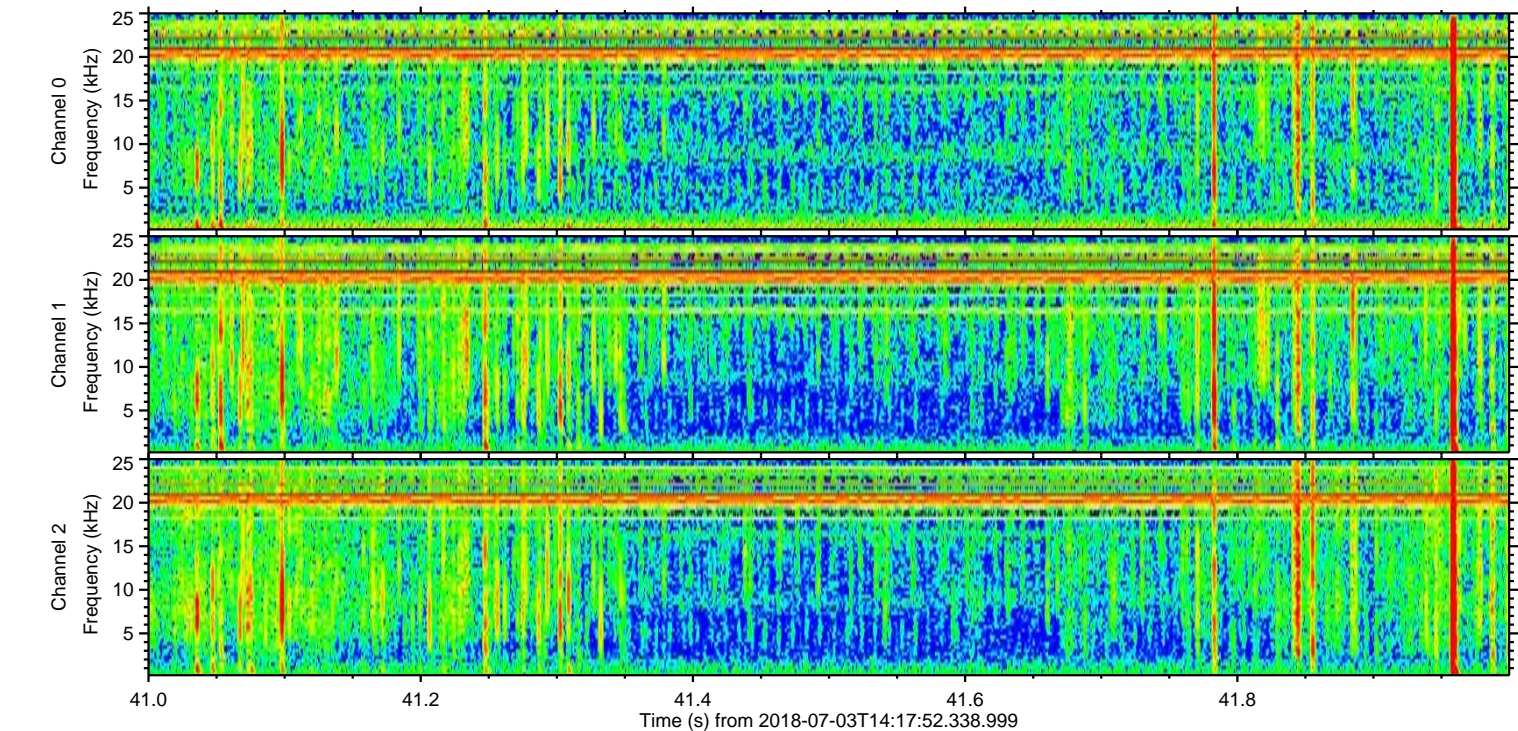
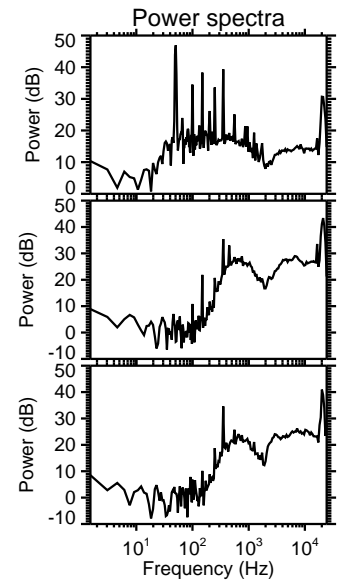
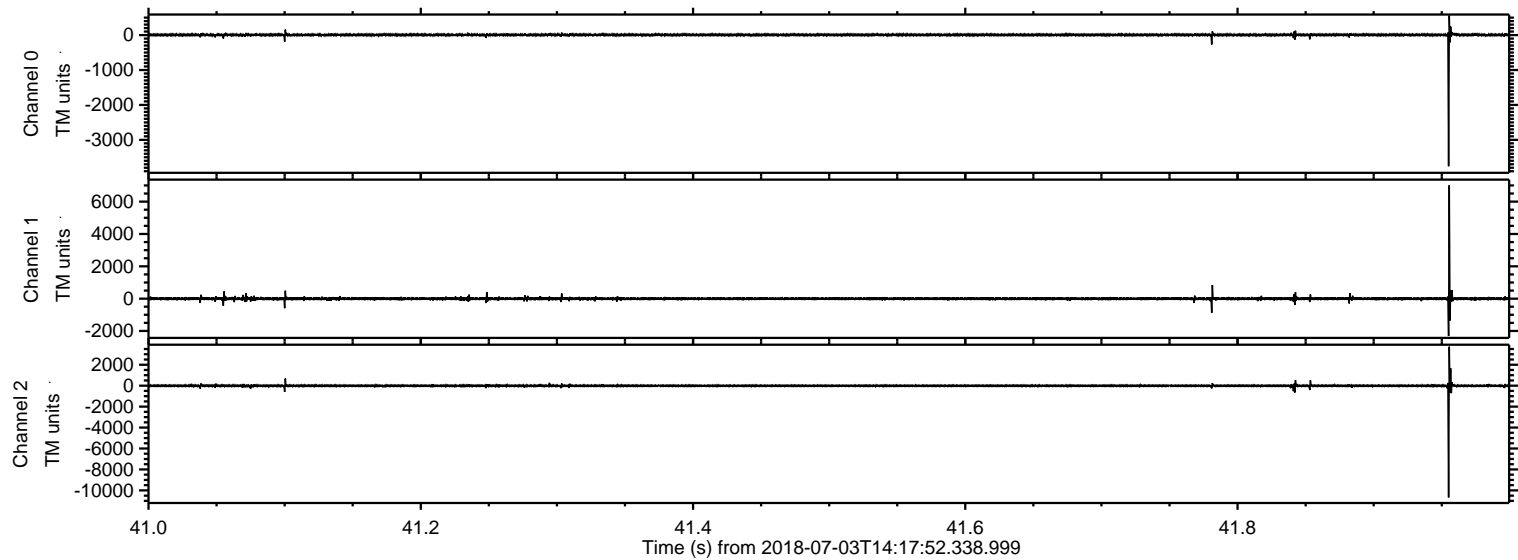

Channel 0
mn: -3757
mx: 560
 μ : 6.1
 σ : 25.5

Channel 1
mn: -2313
mx: 7011
 μ : -4.9
 σ : 58.6

Channel 2
mn: -10670
mx: 3726
 μ : -3.4
 σ : 70.1

Processed Tue Jul 3 16:26:10 2018 by ELM ver.2012-10-06 from 001__elm20180703_141751__dat00.bin

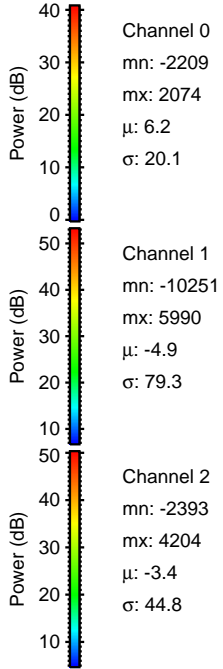
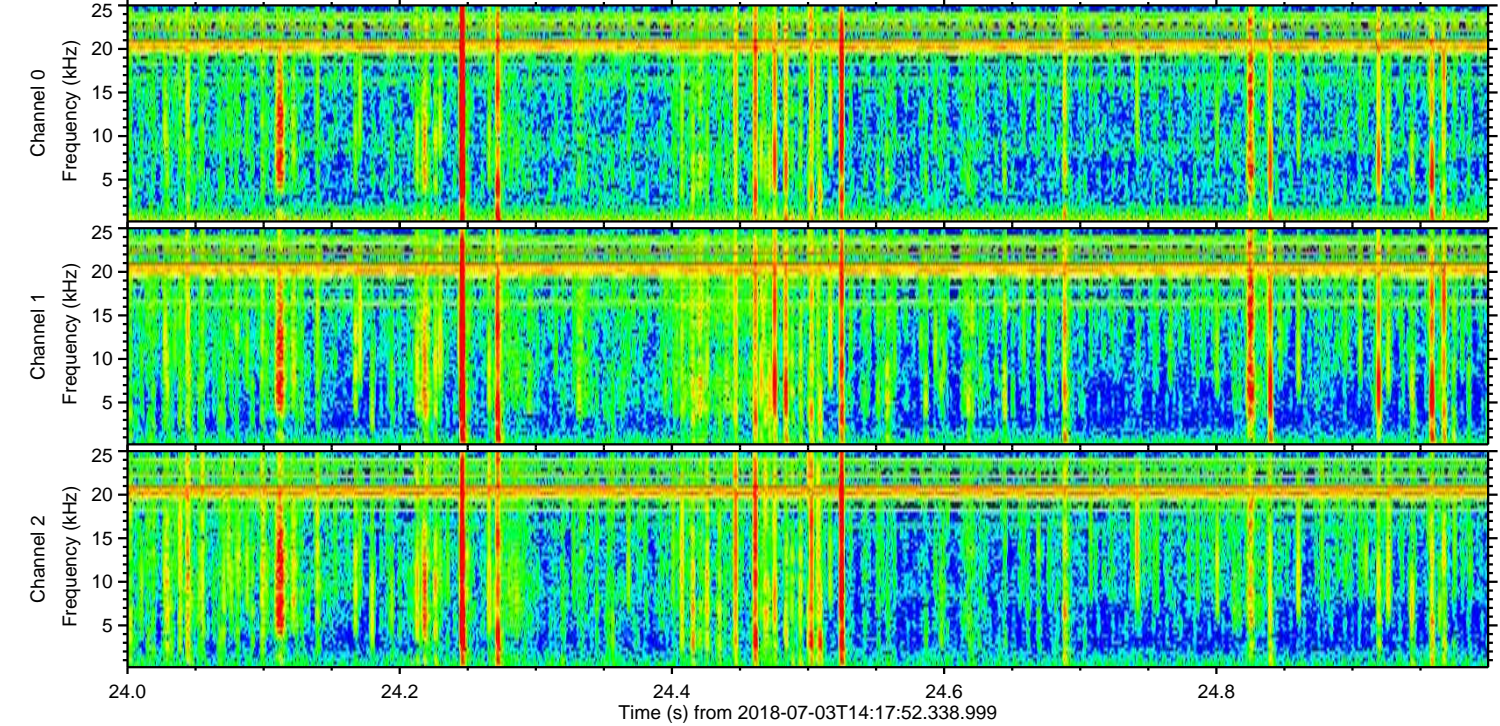
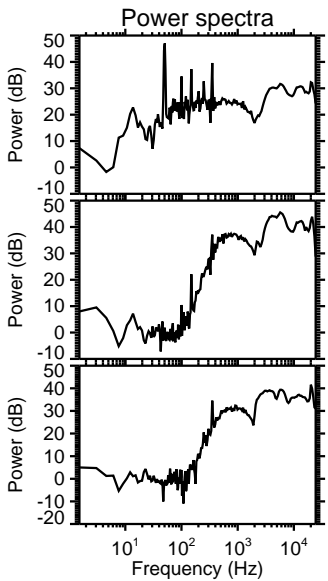
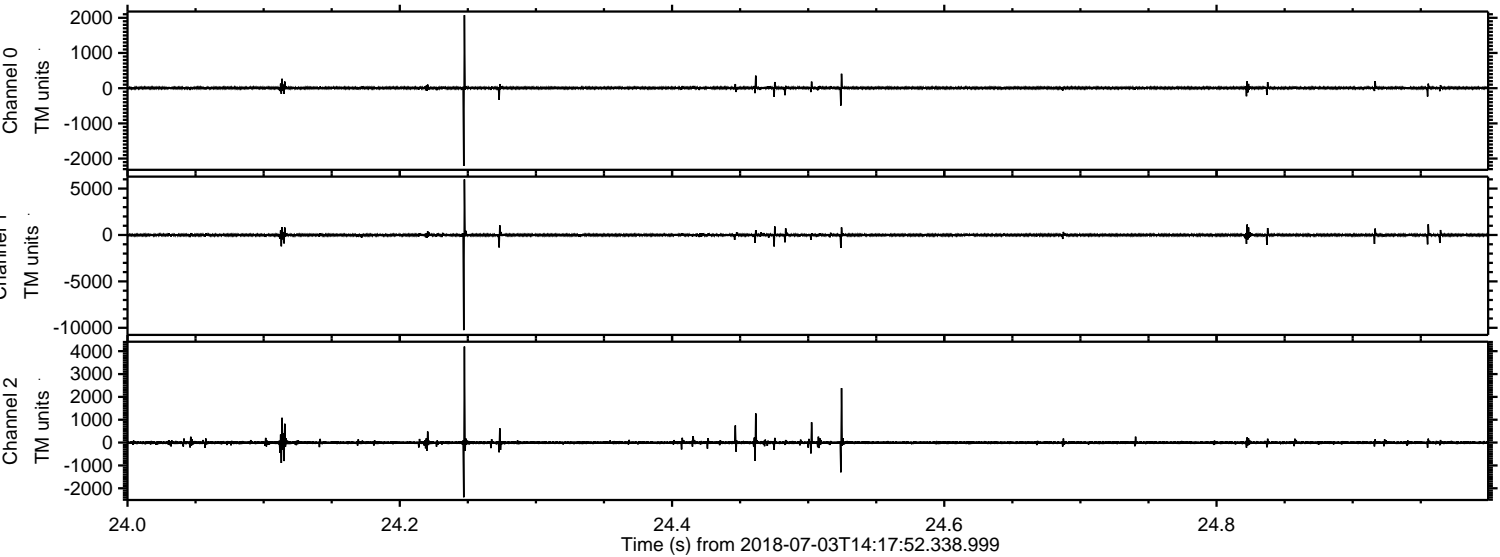

Processed Tue Jul 3 16:26:11 2018 by ELM ver.2012-10-06 from 001__elm20180703_141751__dat00.bin

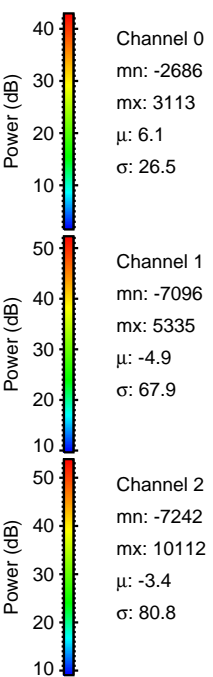
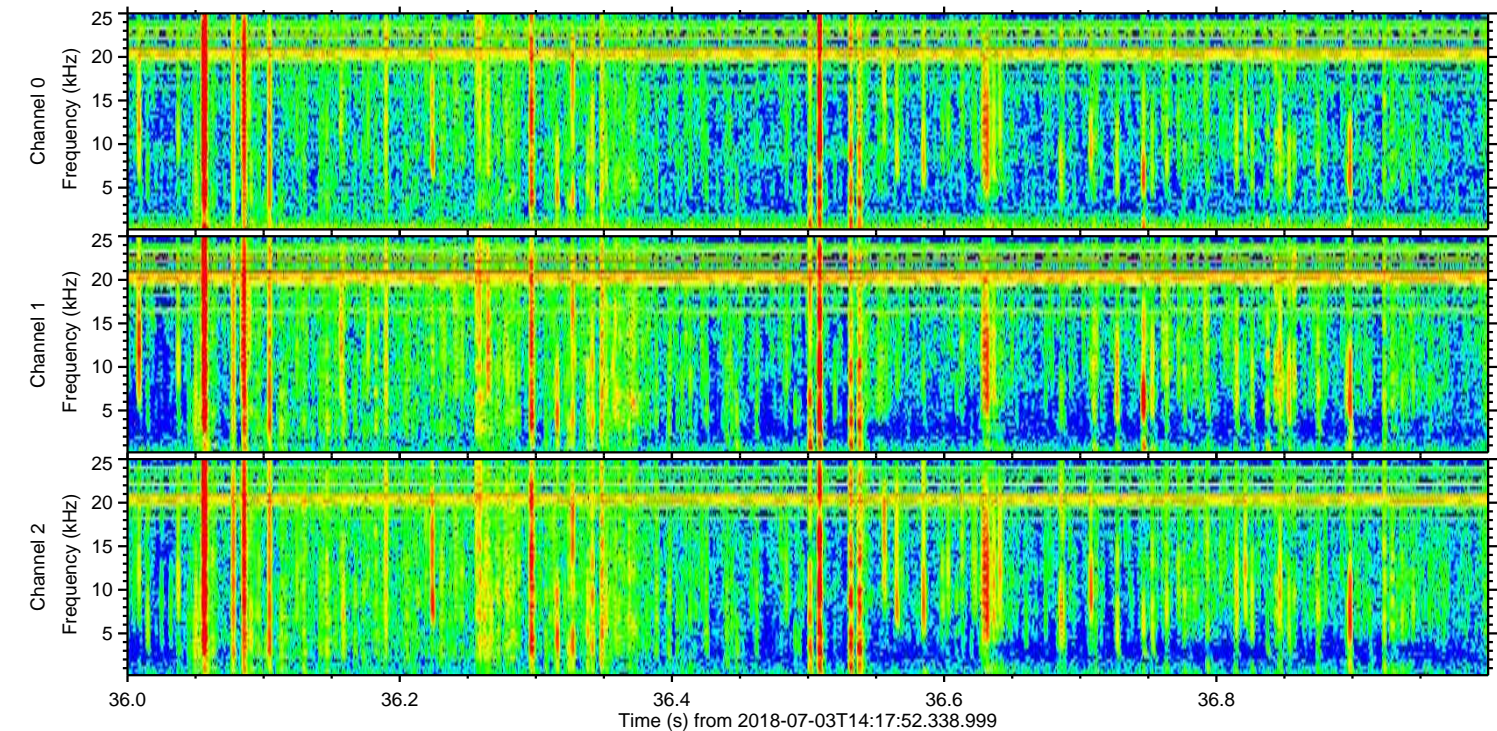
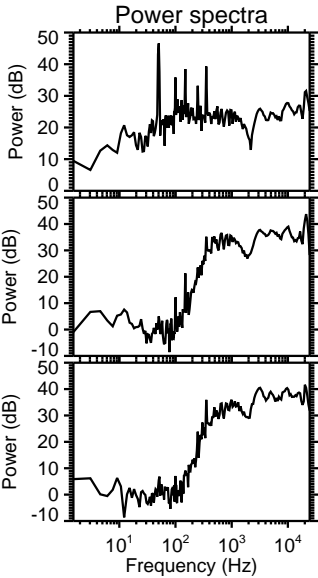
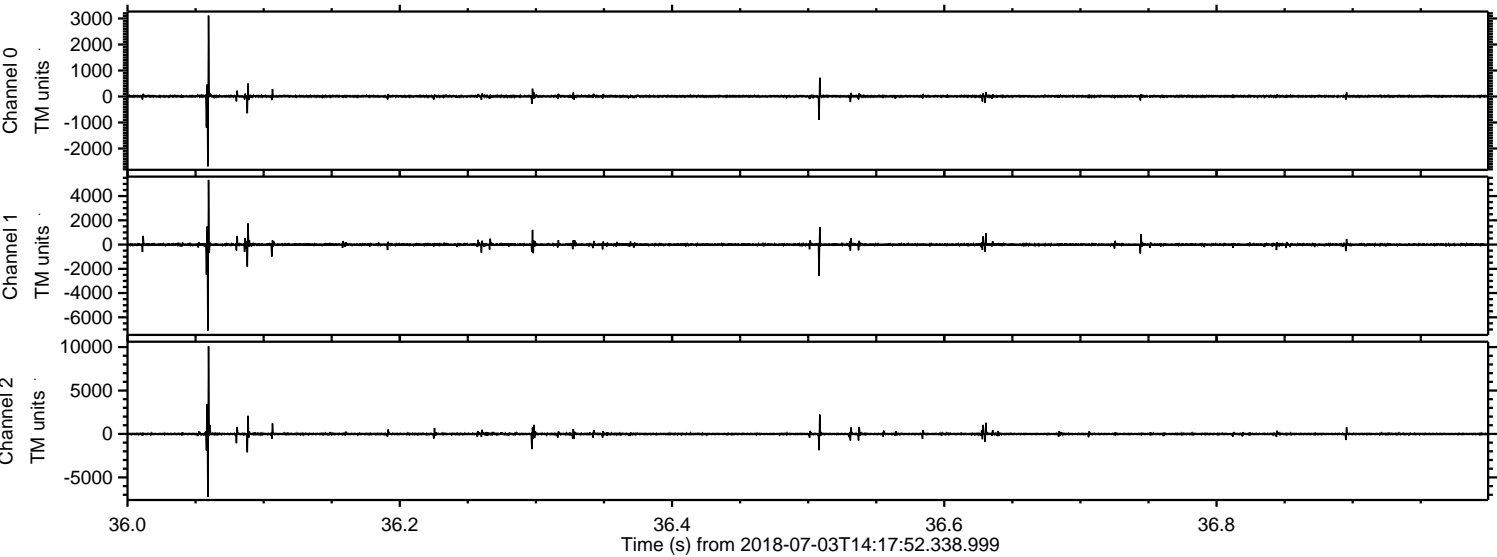

Processed Tue Jul 3 16:26:11 2018 by ELM ver.2012-10-06 from 001__elm20180703_141751__dat00.bin

