

ELMAVAN 3D WAVEFORMS (Measured data sampled at 50 kHz) 51000 packets of 144 samples from 2018-07-03T13:37:50.641.999.

Processed Tue Jul 3 15:45:58 2018 by ELM ver.2012-10-06 from 001__elm20180703_133749__dat00.bin

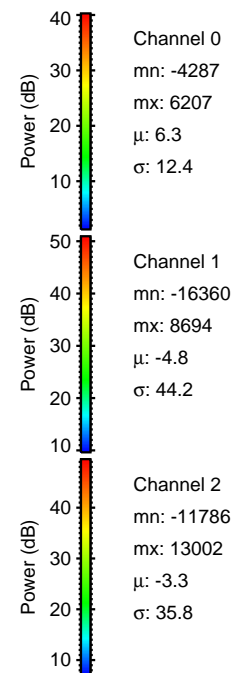

Processed Tue Jul 3 15:46:04 2018 by ELM ver.2012-10-06 from 001__elm20180703_133749__dat00.bin

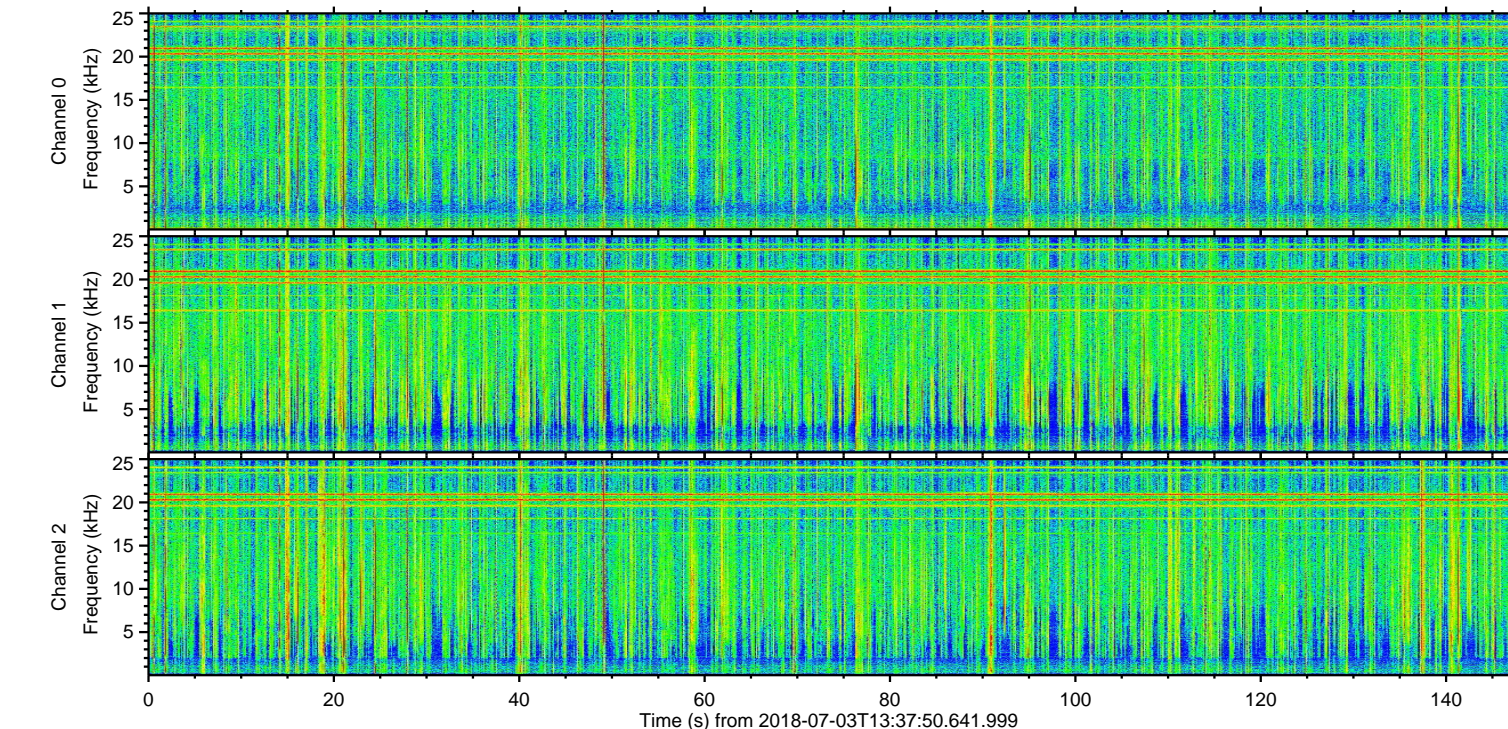
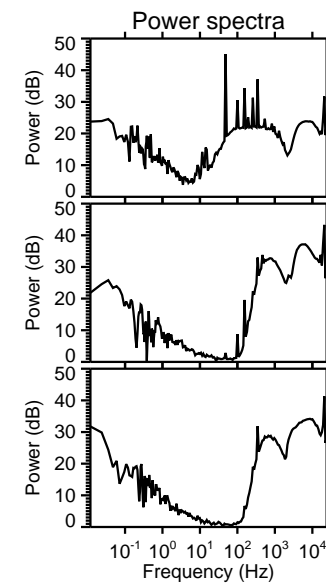
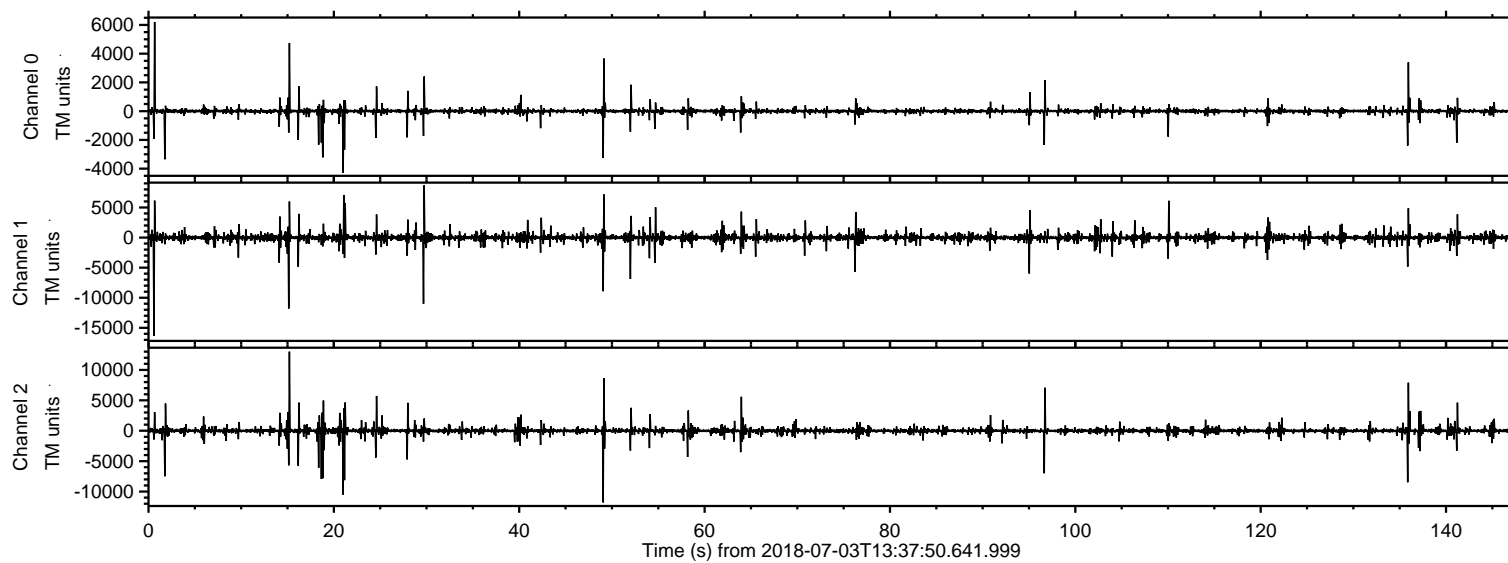
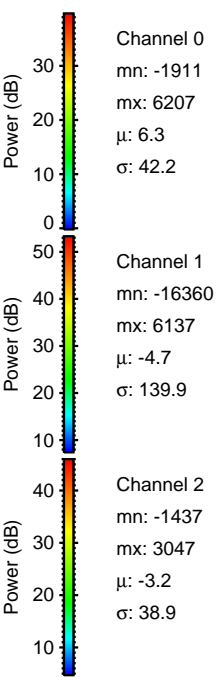
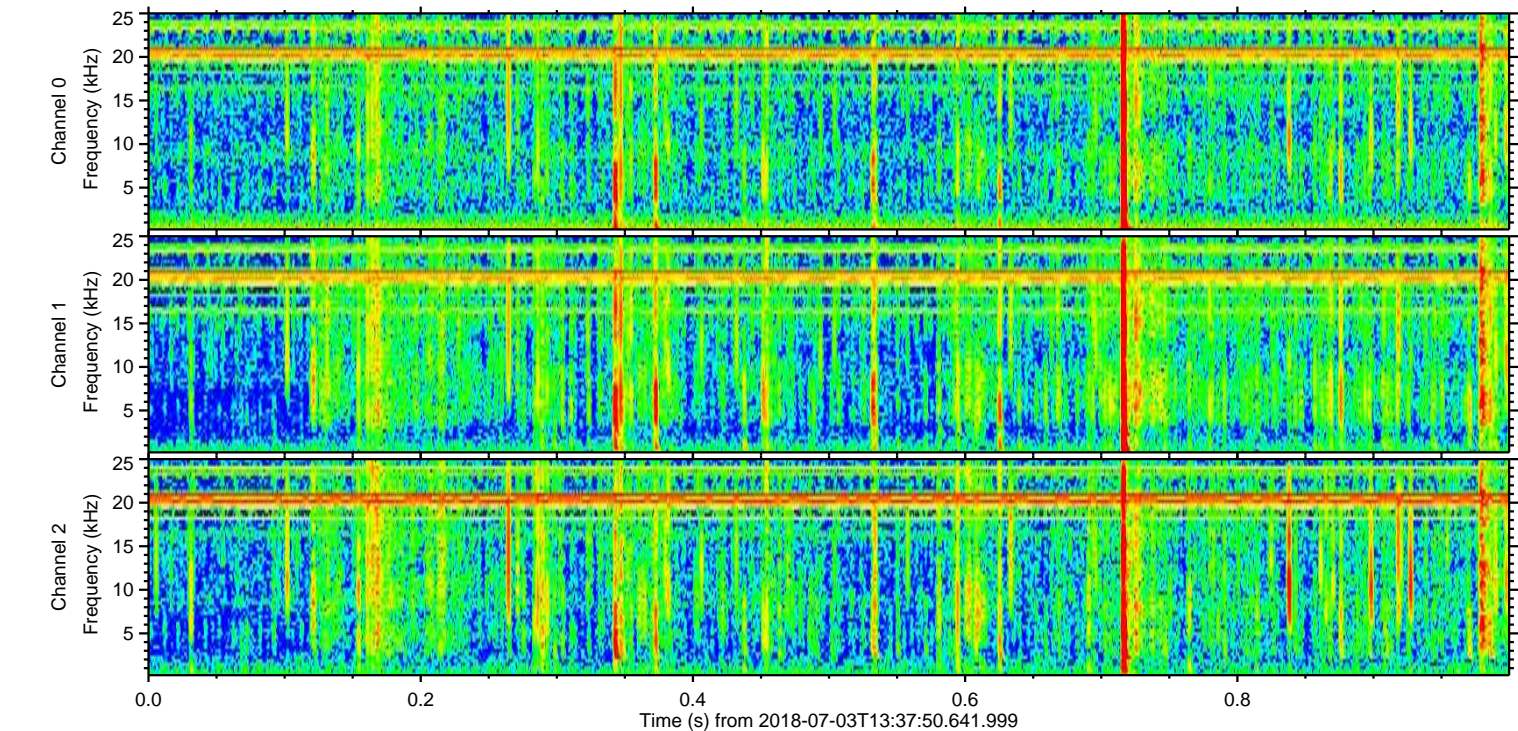
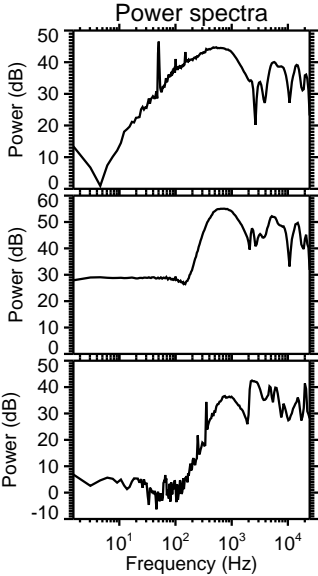
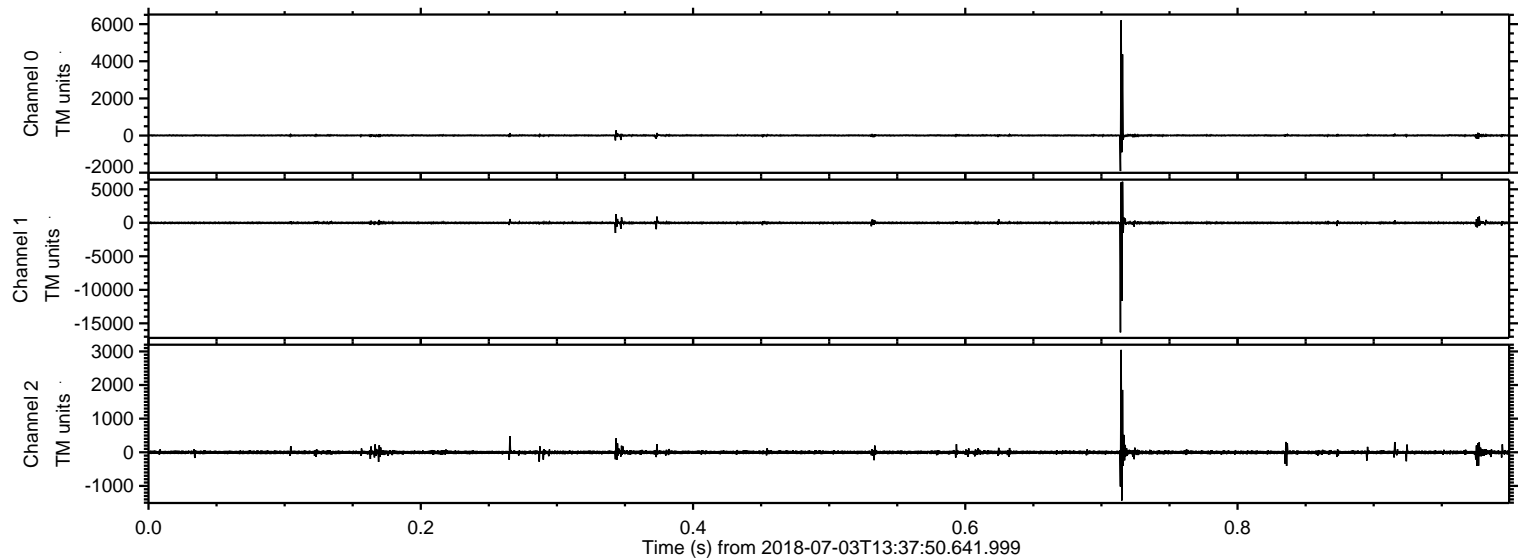

Processed Tue Jul 3 15:46:05 2018 by ELM ver.2012-10-06 from 001__elm20180703_133749__dat00.bin

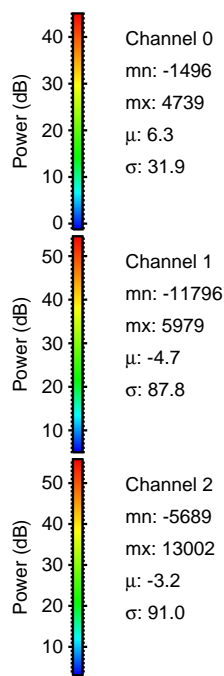
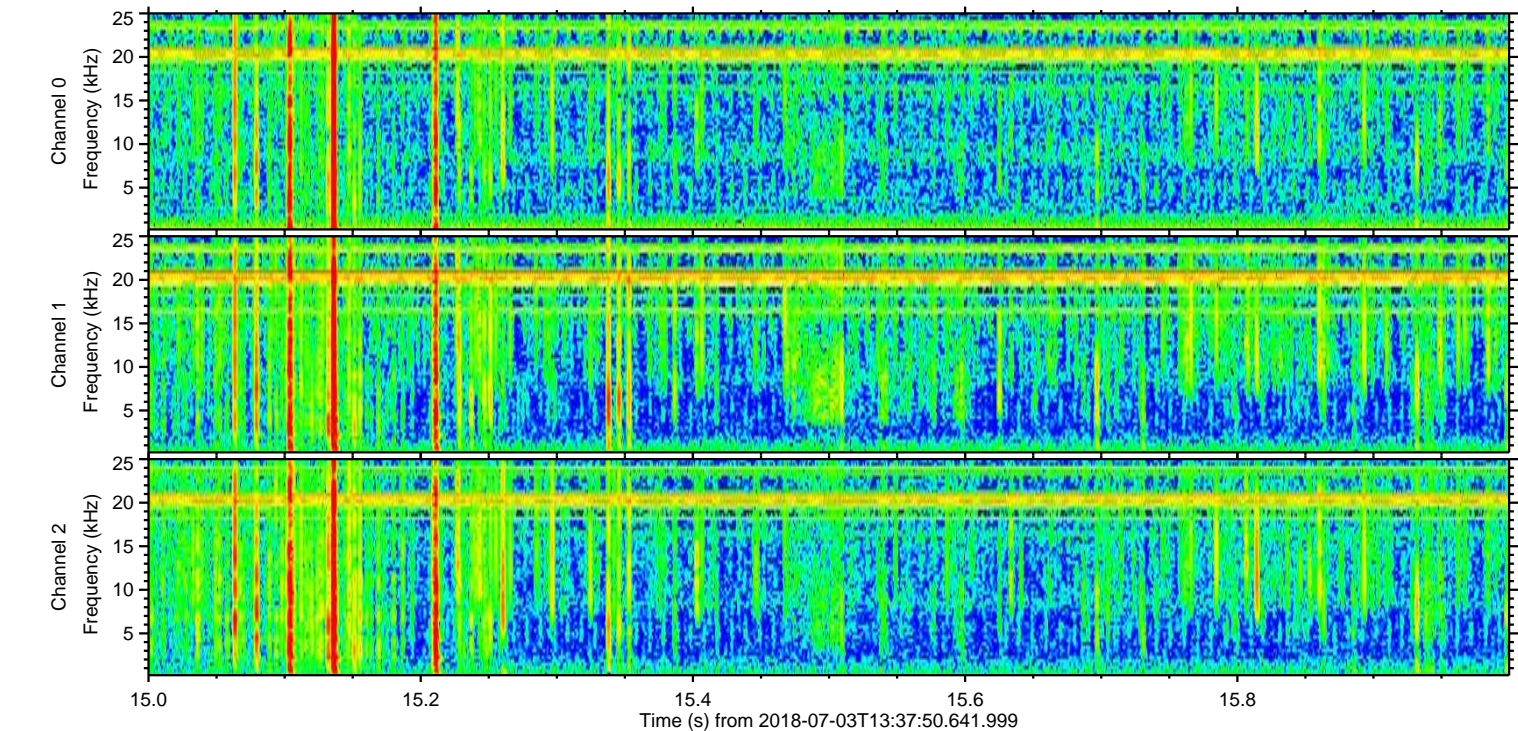
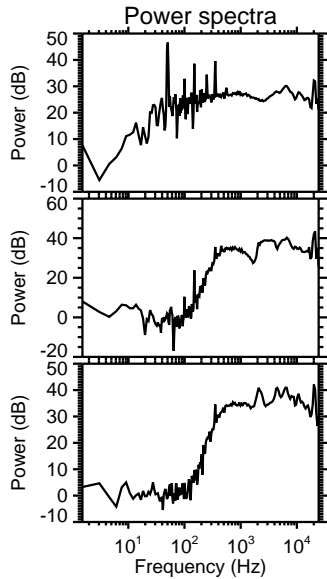
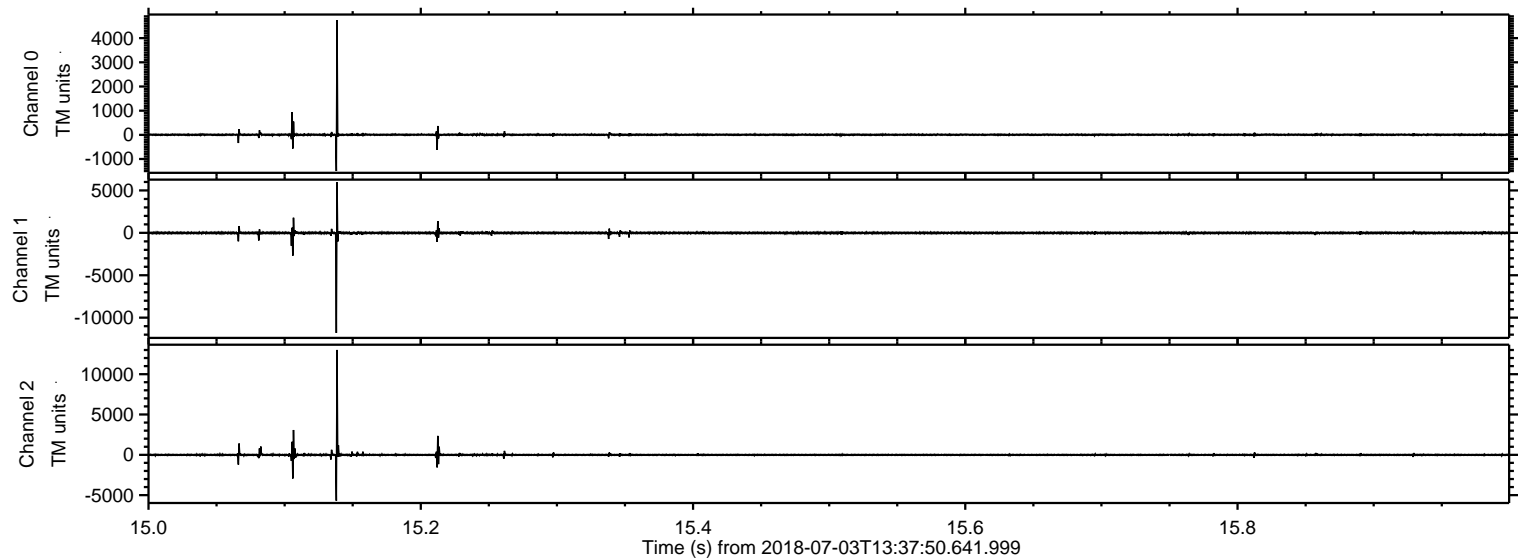

Processed Tue Jul 3 15:46:06 2018 by ELM ver.2012-10-06 from 001__elm20180703_133749__dat00.bin

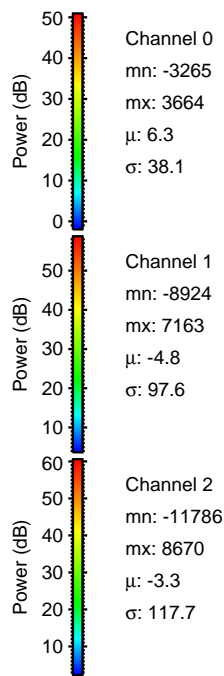
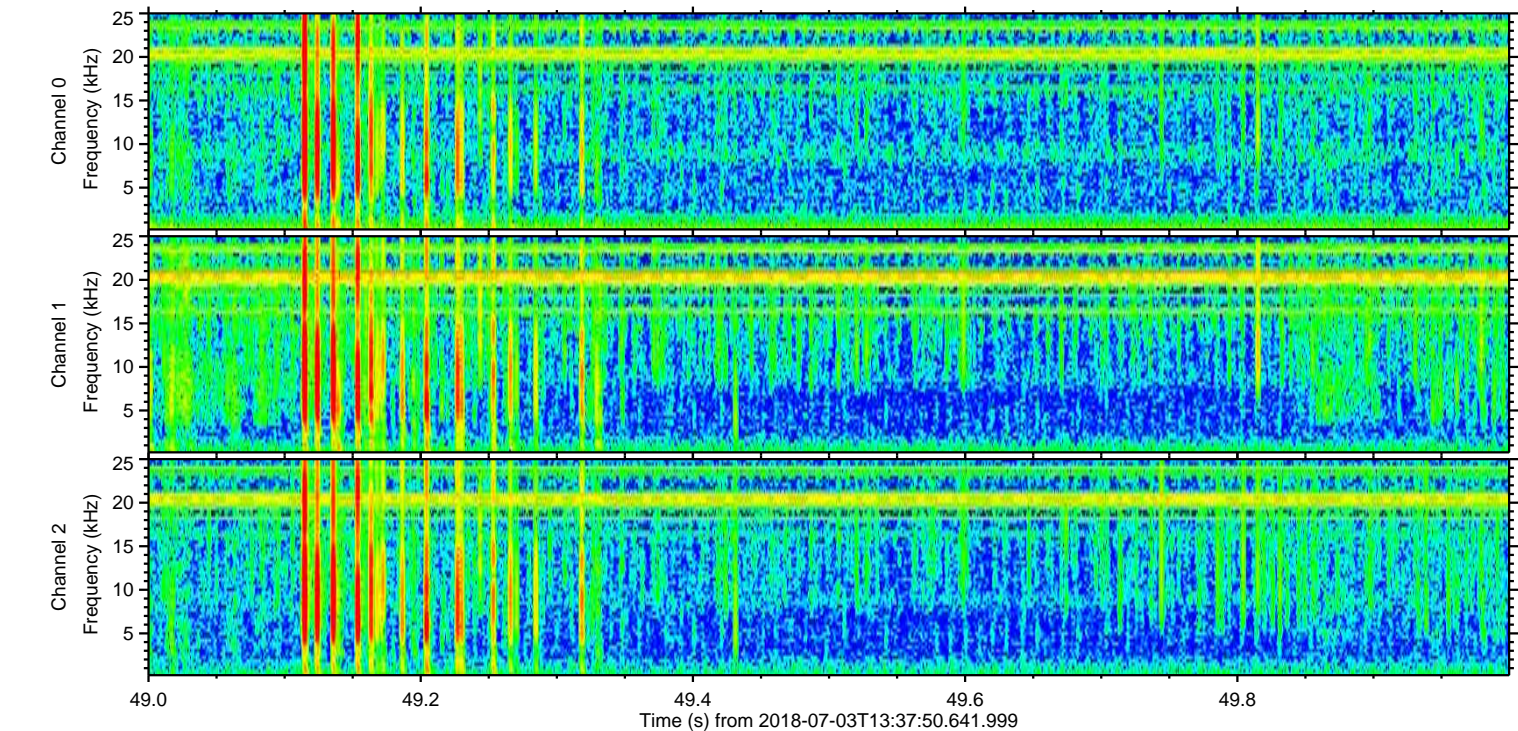
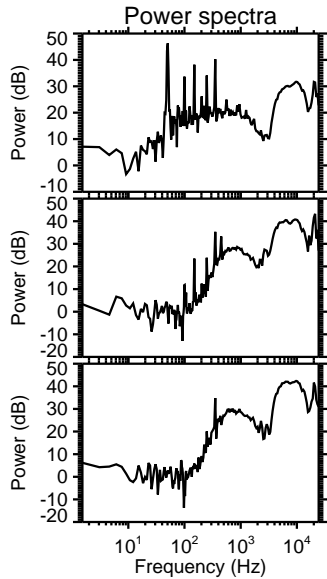
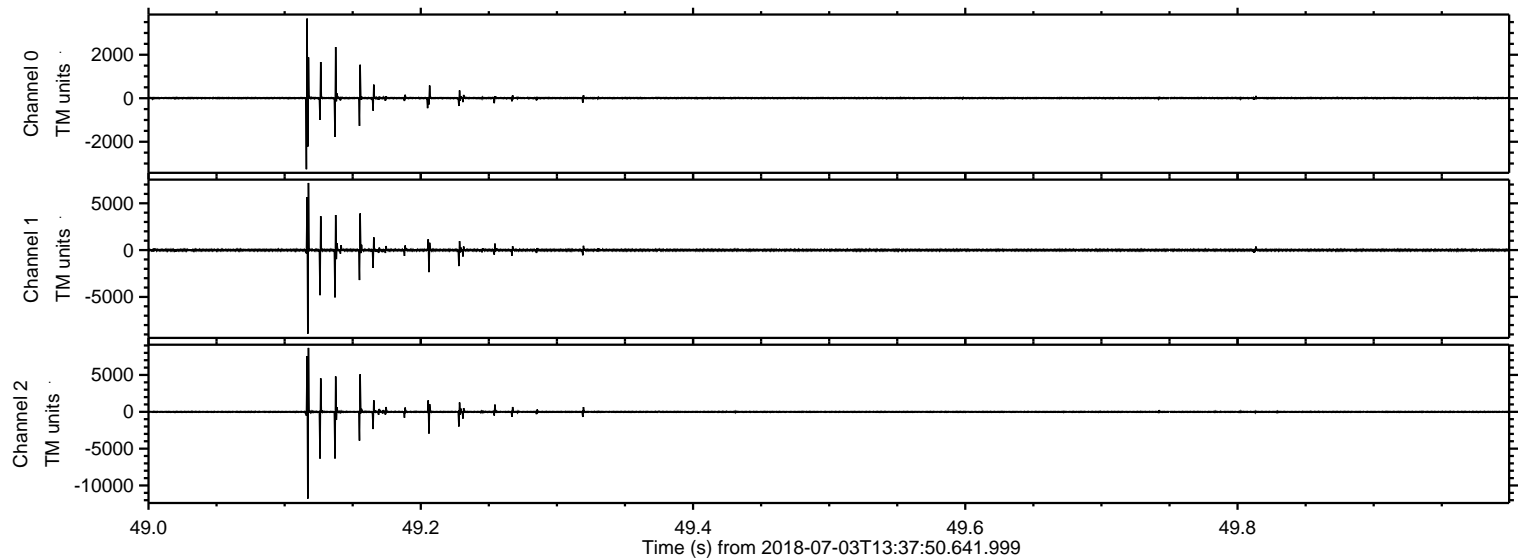

Processed Tue Jul 3 15:46:07 2018 by ELM ver.2012-10-06 from 001__elm20180703_133749__dat00.bin

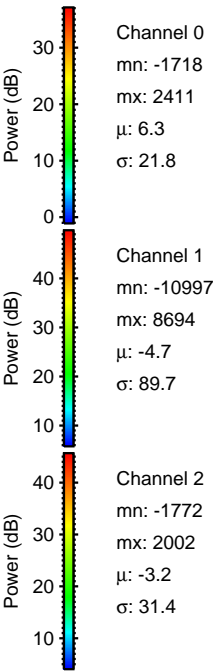
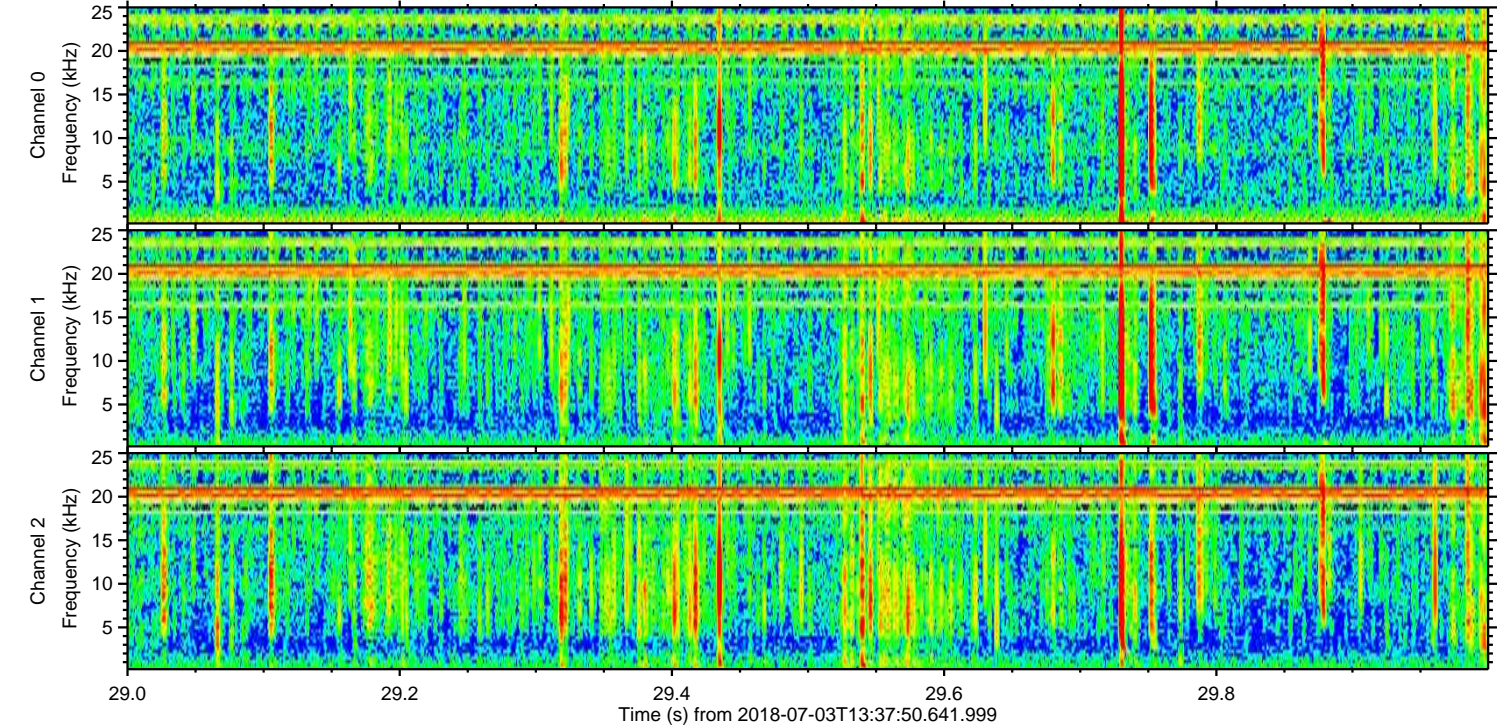
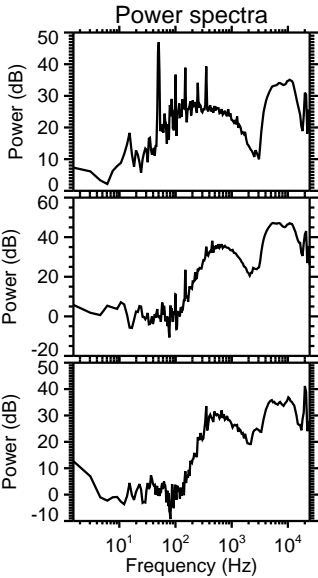
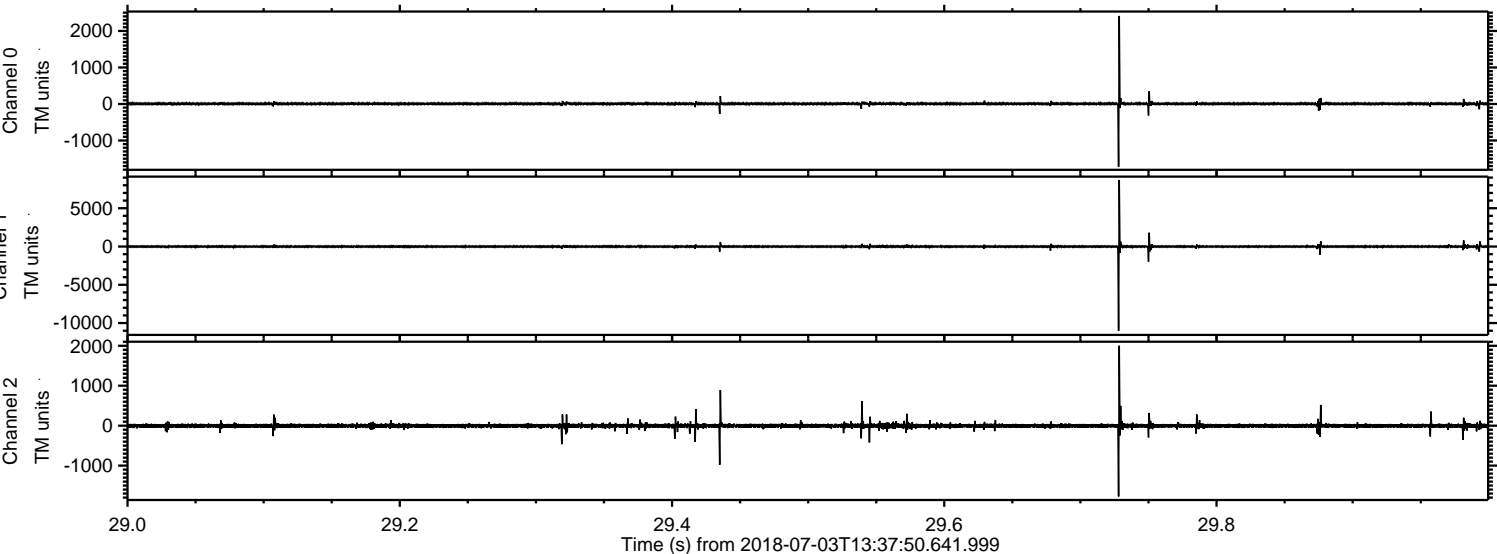

Processed Tue Jul 3 15:46:07 2018 by ELM ver.2012-10-06 from 001__elm20180703_133749__dat00.bin

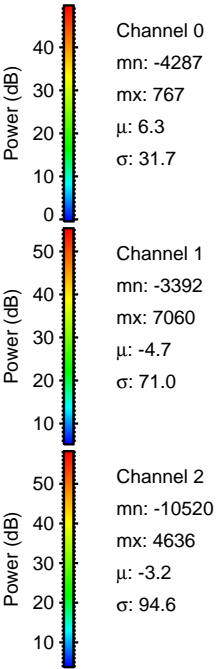
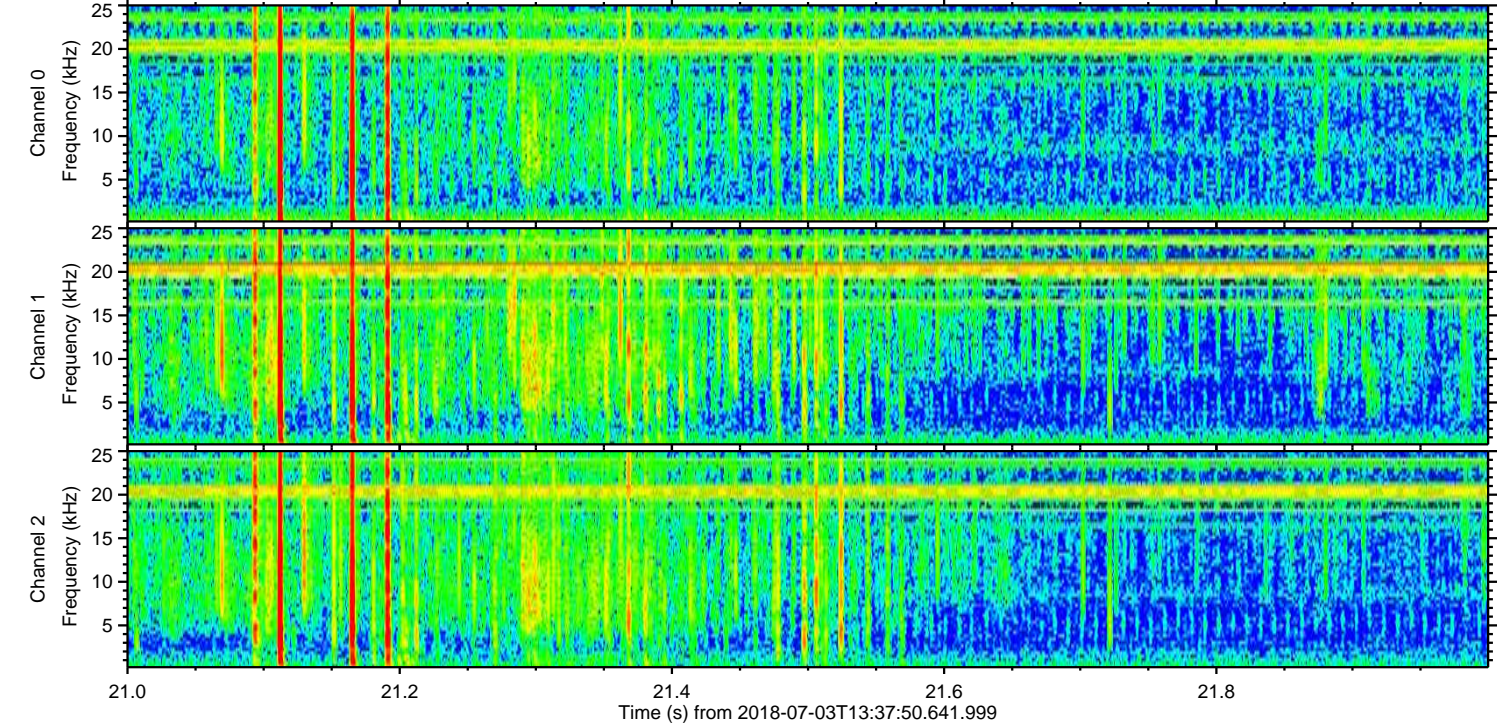
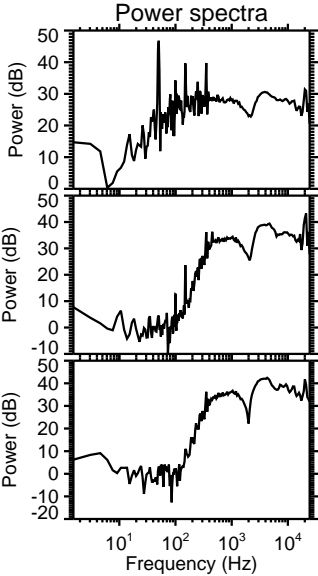
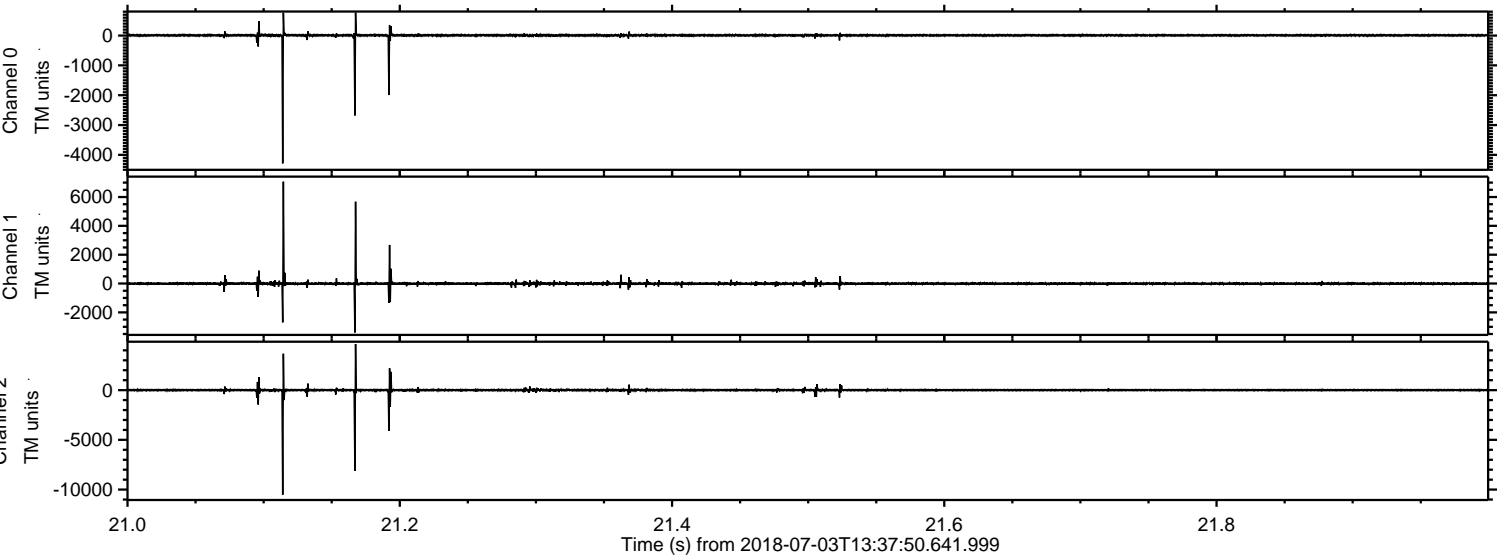

Channel 0
mn: -4287
mx: 767
 μ : 6.3
 σ : 31.7

Channel 1
mn: -3392
mx: 7060
 μ : -4.7
 σ : 71.0

Channel 2
mn: -10520
mx: 4636
 μ : -3.2
 σ : 94.6

ELMAVAN 3D WAVEFORMS (Measured data sampled at 50 kHz) 51000 packets of 144 samples from 2018-07-03T13:37:50.641.999. Part 136/147

Processed Tue Jul 3 15:46:08 2018 by ELM ver.2012-10-06 from 001__elm20180703_133749__dat00.bin

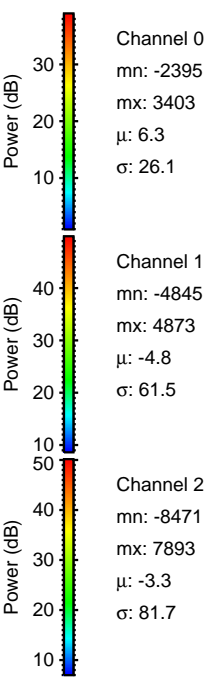
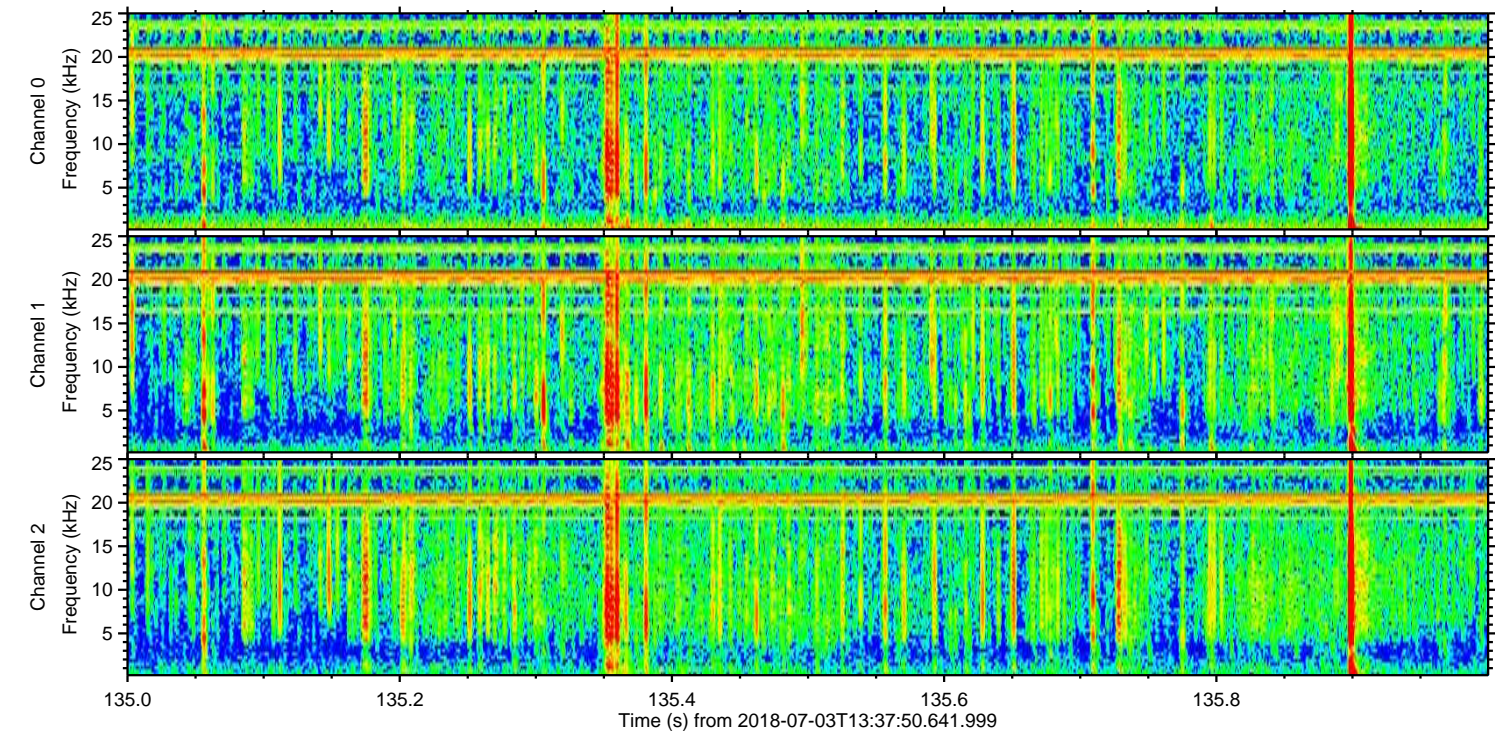
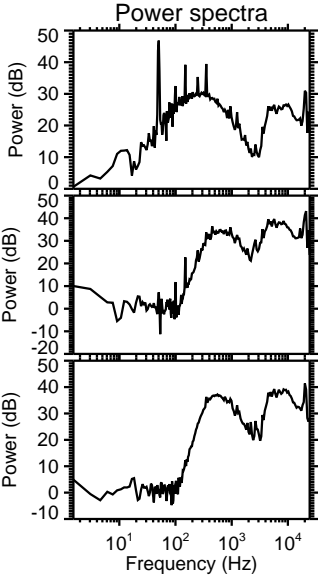
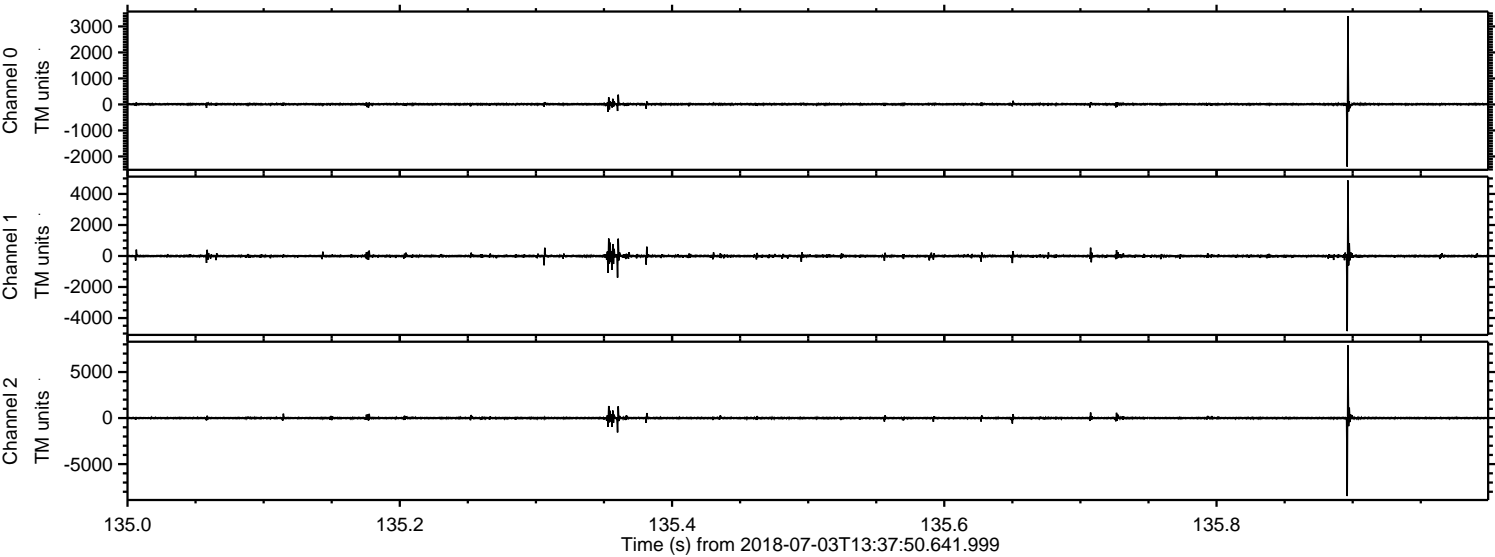

Processed Tue Jul 3 15:46:09 2018 by ELM ver.2012-10-06 from 001__elm20180703_133749__dat00.bin

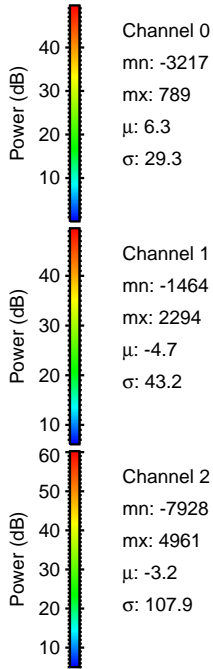
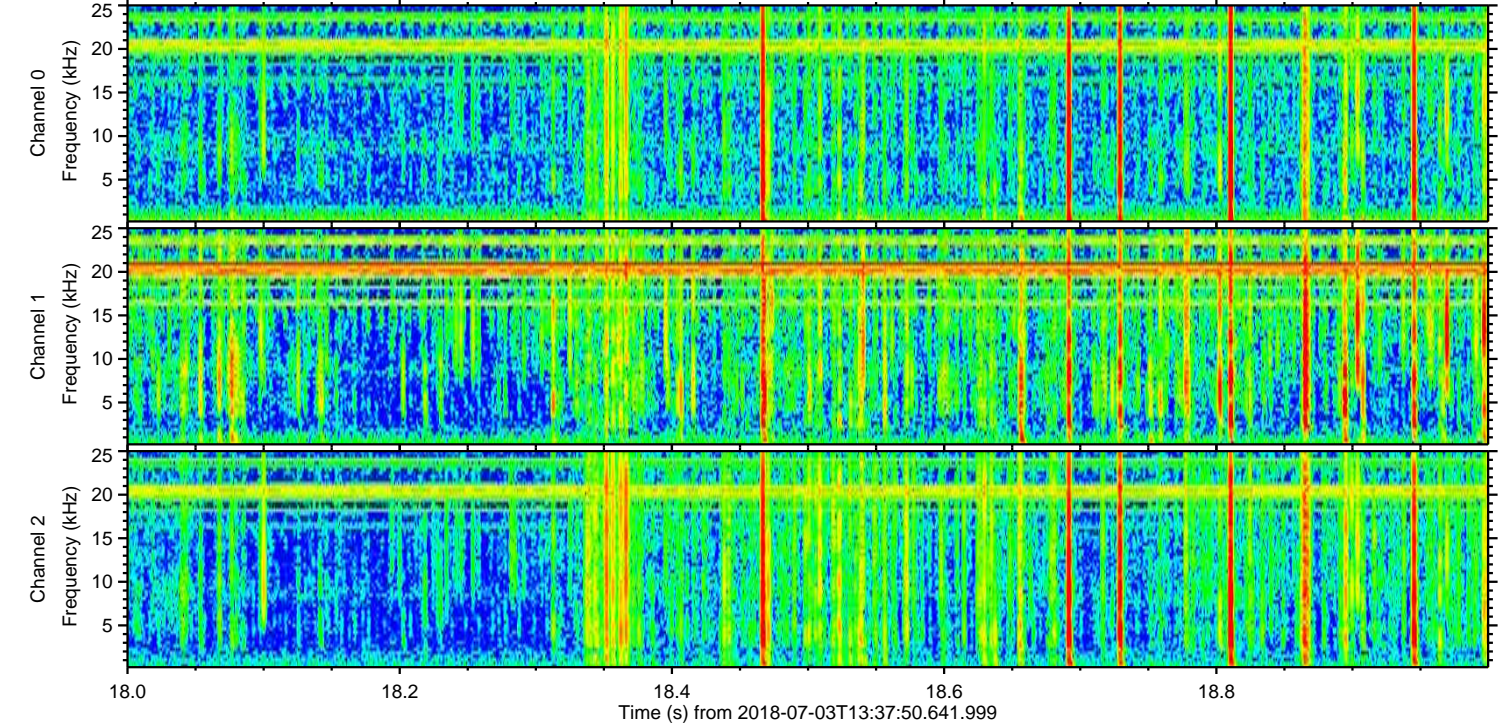
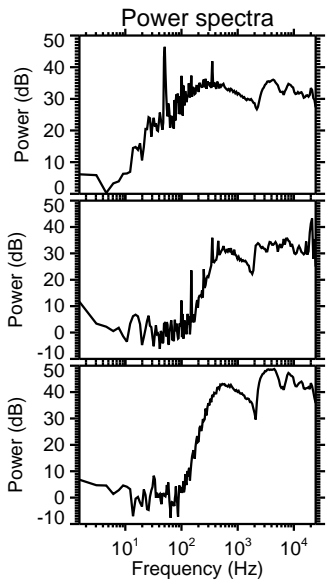
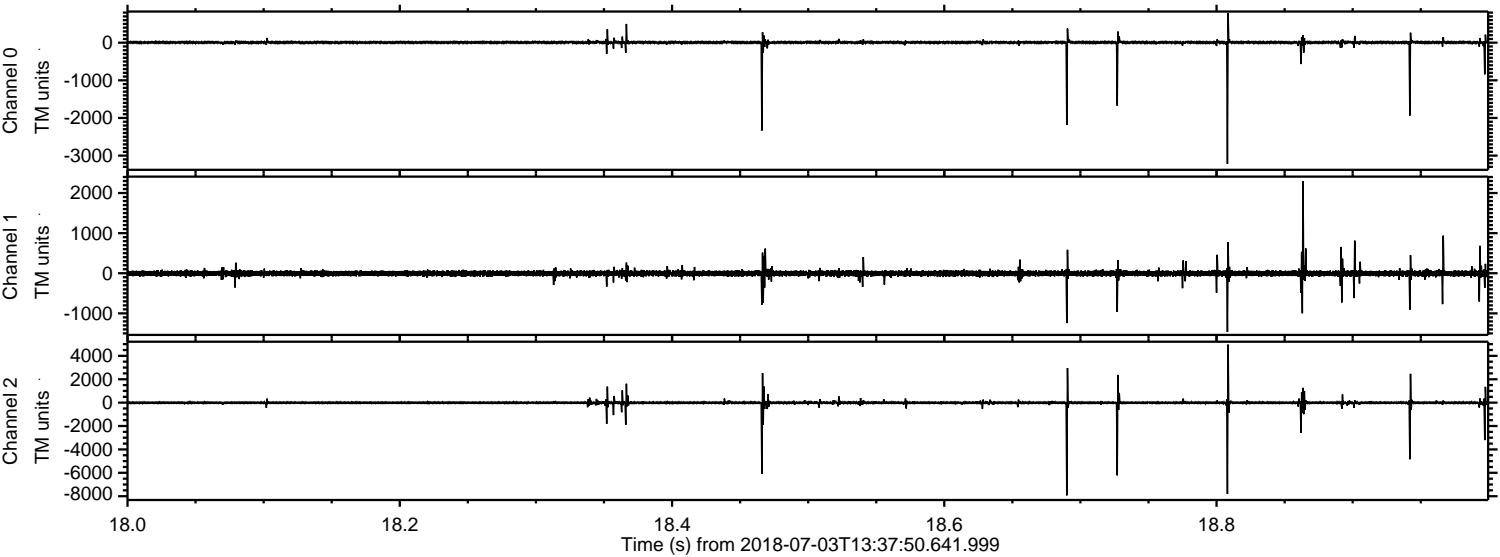

Channel 0
mn: -3217
mx: 789
 μ : 6.3
 σ : 29.3

Channel 1
mn: -1464
mx: 2294
 μ : -4.7
 σ : 43.2

Channel 2
mn: -7928
mx: 4961
 μ : -3.2
 σ : 107.9

Processed Tue Jul 3 15:46:10 2018 by ELM ver.2012-10-06 from 001__elm20180703_133749__dat00.bin

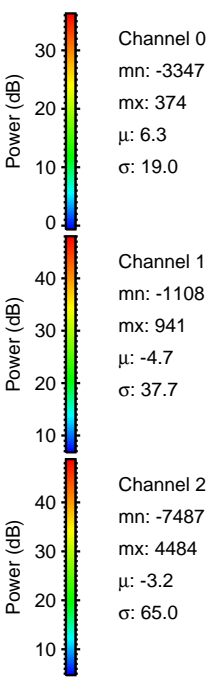
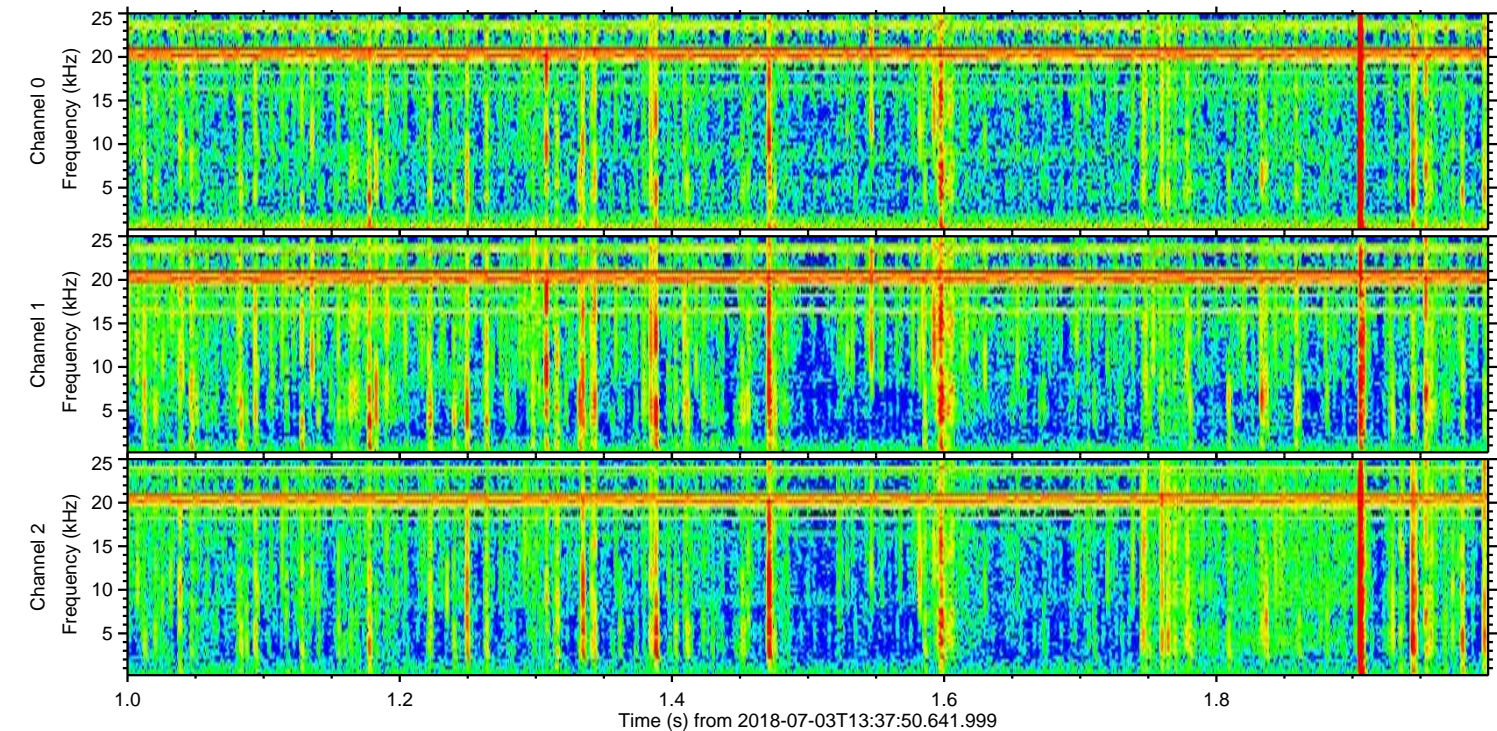
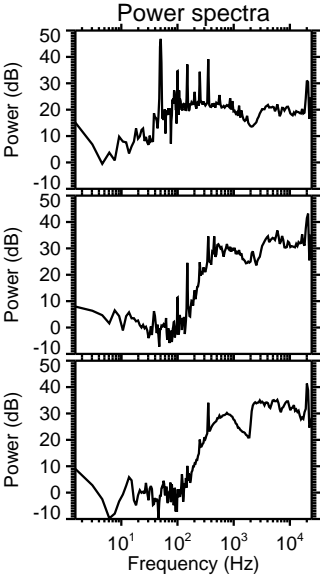
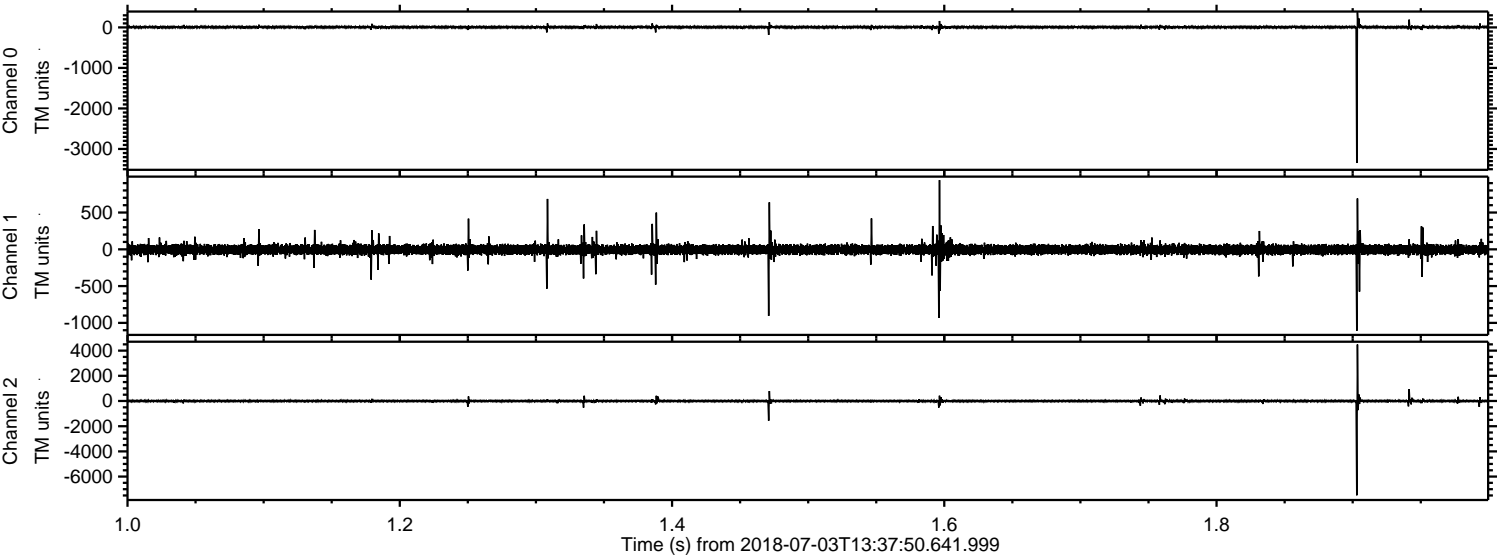

Channel 0
mn: -3347
mx: 374
 μ : 6.3
 σ : 19.0

Channel 1
mn: -1108
mx: 941
 μ : -4.7
 σ : 37.7

Channel 2
mn: -7487
mx: 4484
 μ : -3.2
 σ : 65.0

Processed Tue Jul 3 15:46:10 2018 by ELM ver.2012-10-06 from 001__elm20180703_133749__dat00.bin

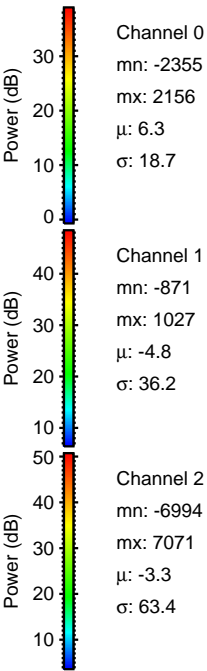
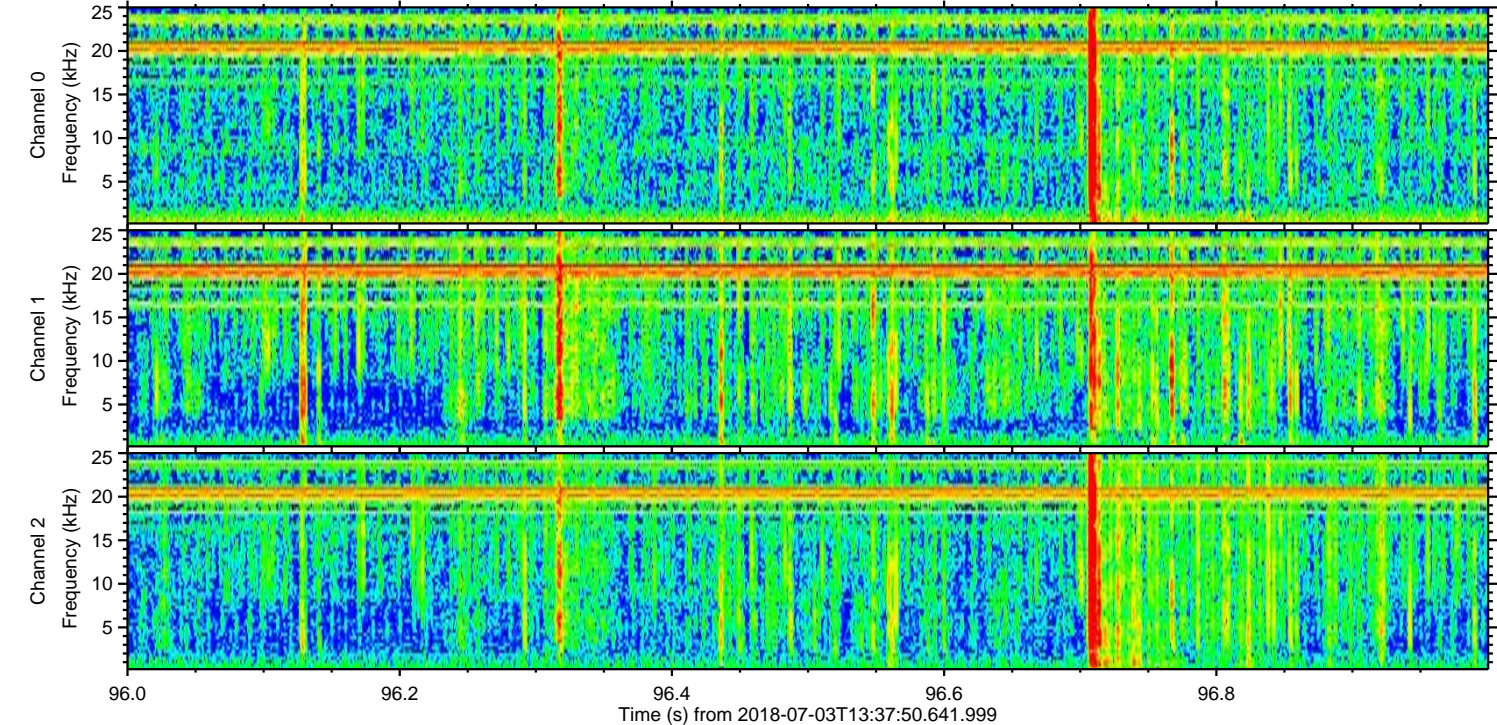
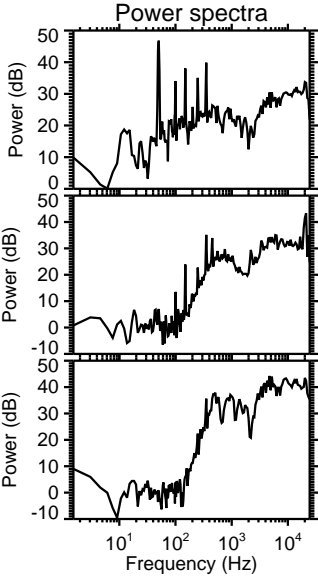
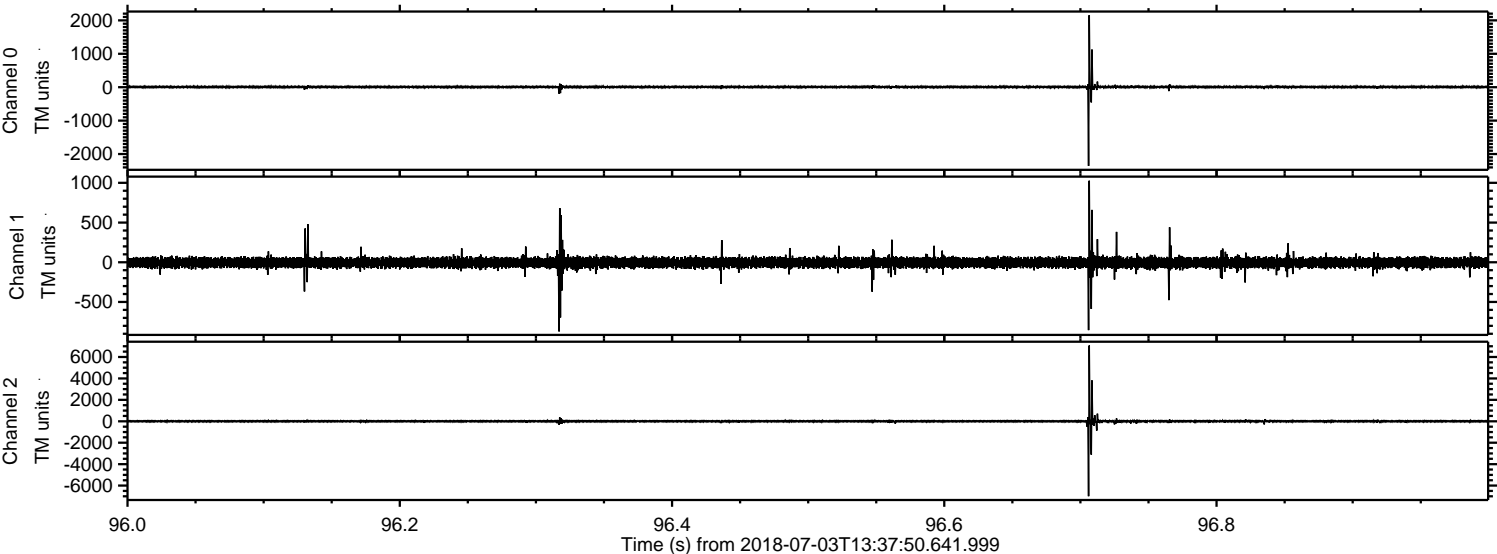

Processed Tue Jul 3 15:46:11 2018 by ELM ver.2012-10-06 from 001__elm20180703_133749__dat00.bin

