

ELMAVAN 3D WAVEFORMS (Measured data sampled at 50 kHz) 51000 packets of 144 samples from 2018-07-03T09:12:39.410.000.

Processed Tue Jul 3 11:20:47 2018 by ELM ver.2012-10-06 from 001__elm20180703_091238__dat00.bin

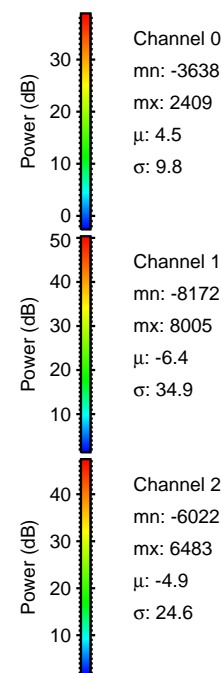

Processed Tue Jul 3 11:20:52 2018 by ELM ver.2012-10-06 from 001__elm20180703_091238__dat00.bin

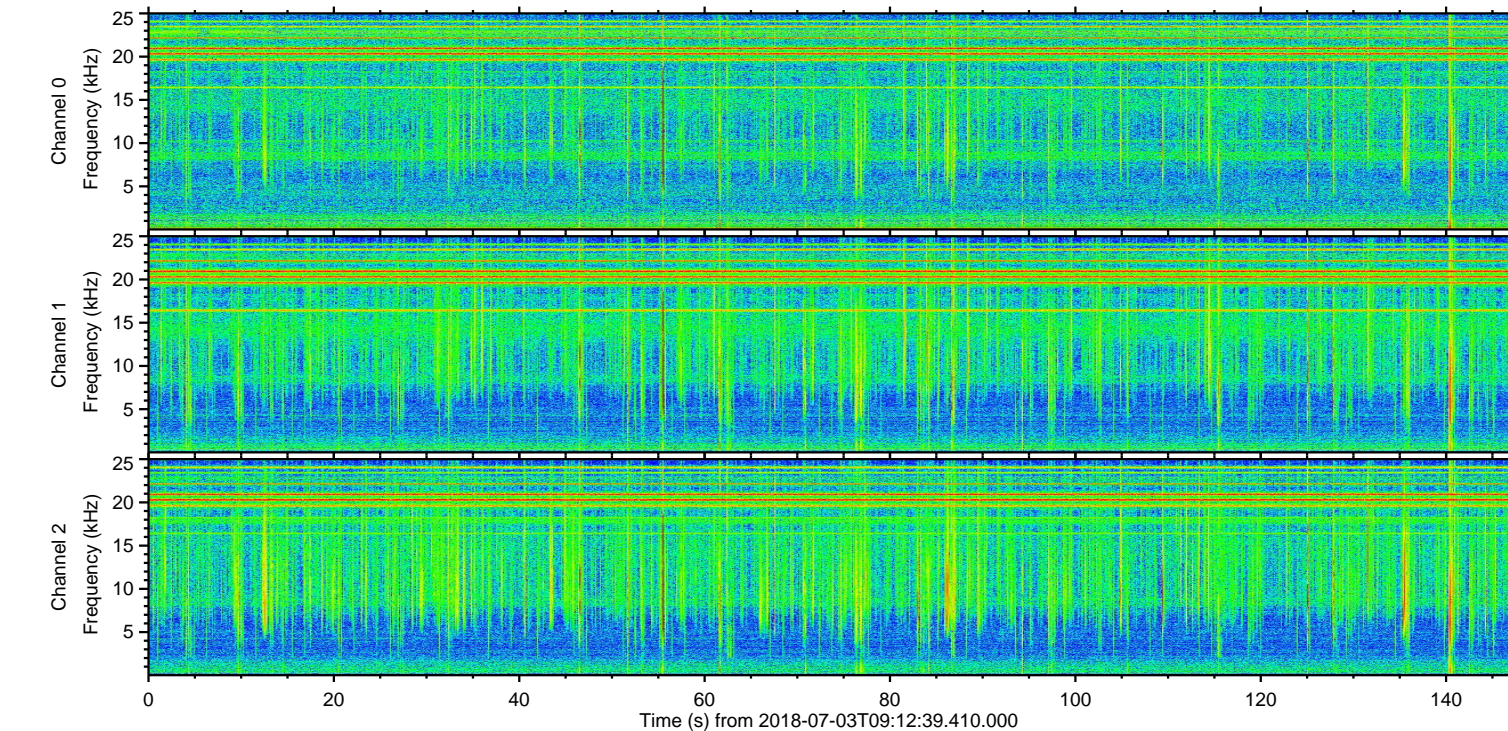
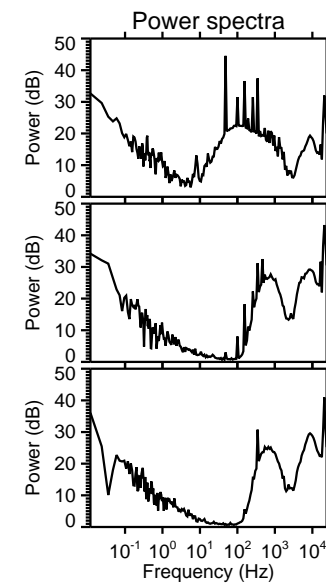
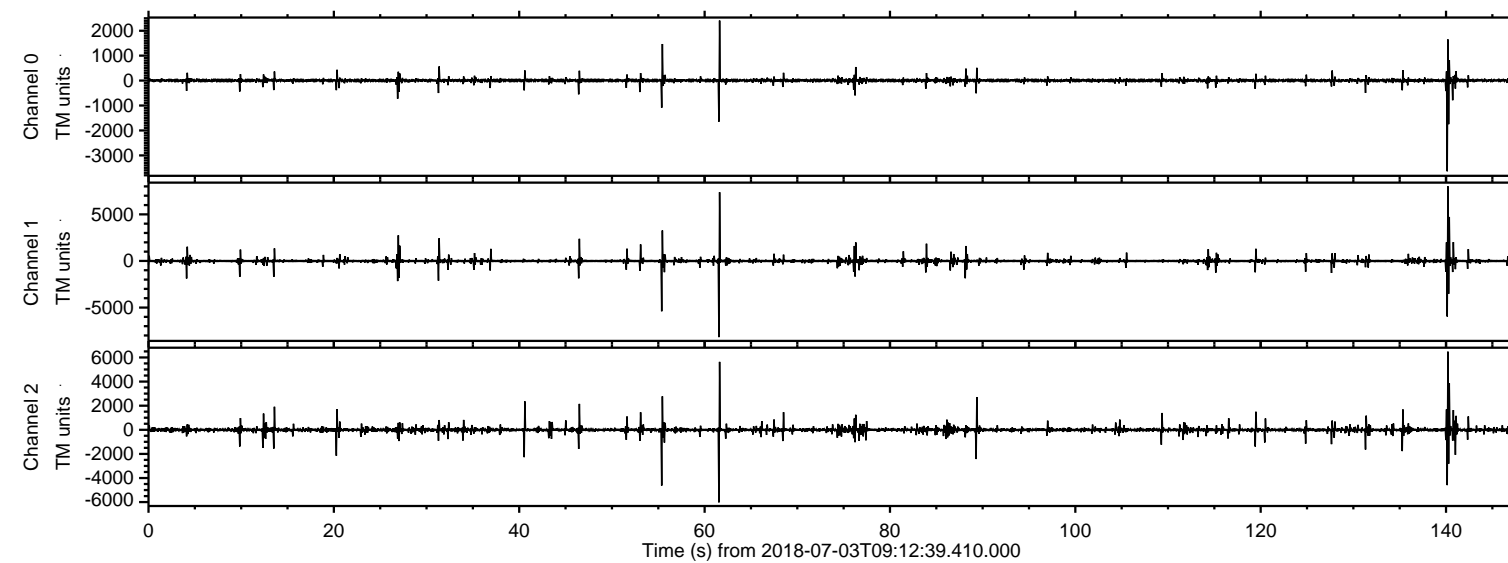
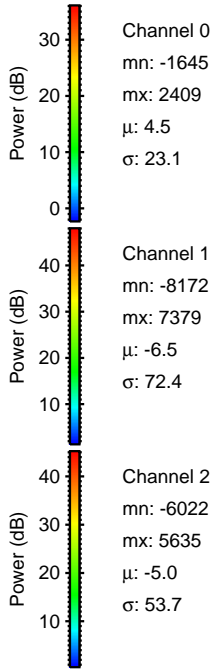
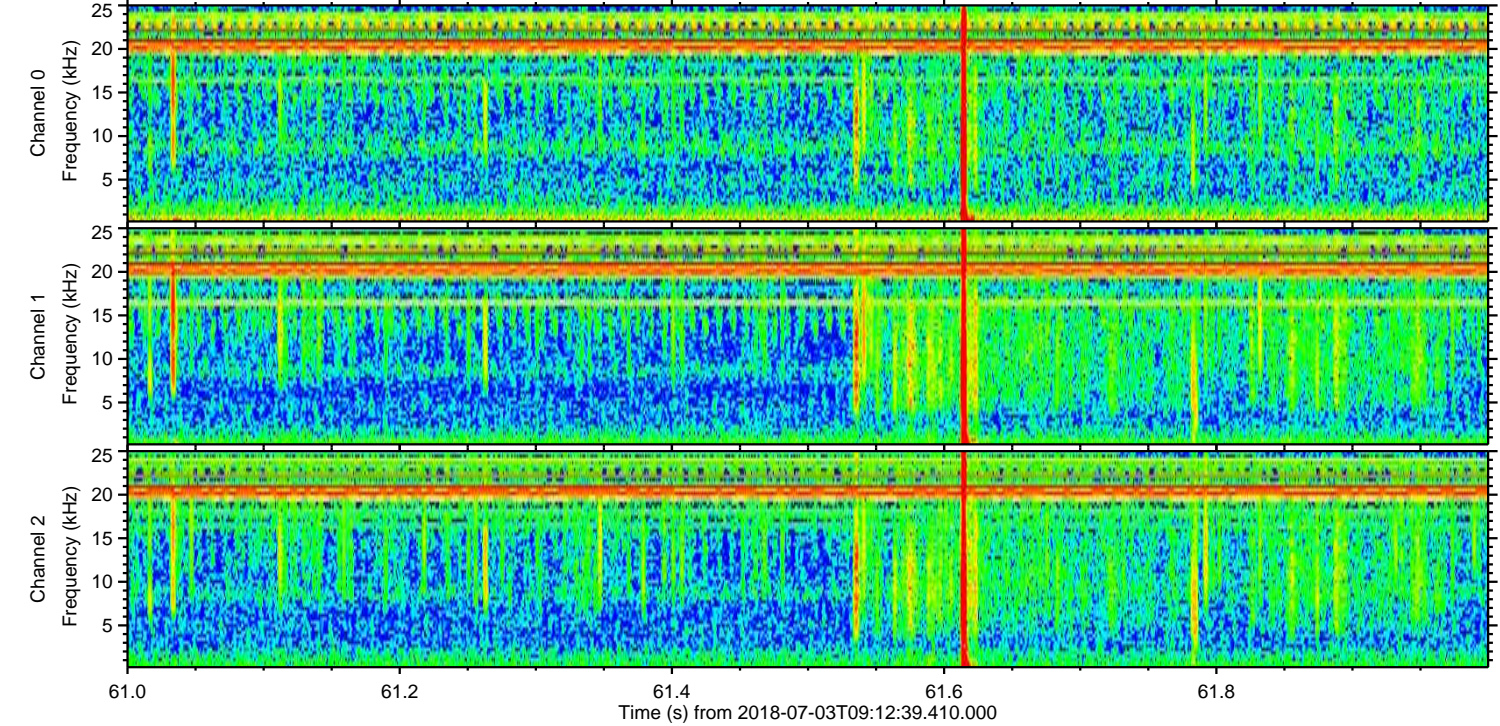
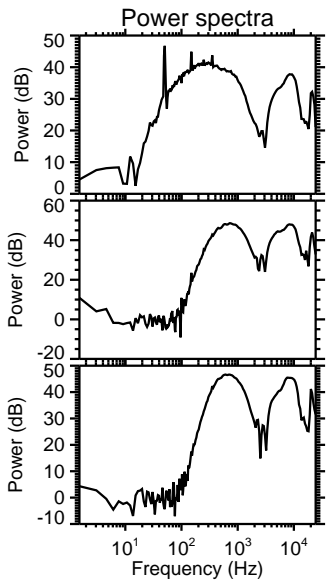
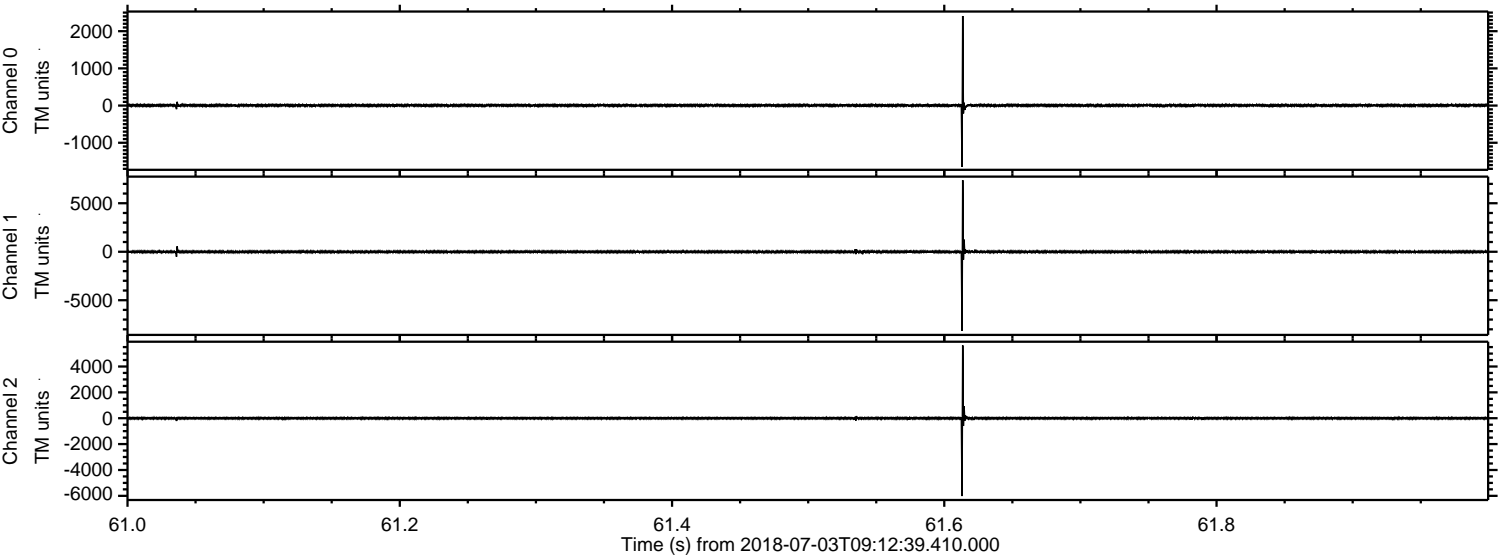

Channel 0
mn: -1645
mx: 2409
 μ : 4.5
 σ : 23.1

Channel 1
mn: -8172
mx: 7379
 μ : -6.5
 σ : 72.4

Channel 2
mn: -6022
mx: 5635
 μ : -5.0
 σ : 53.7

ELMAVAN 3D WAVEFORMS (Measured data sampled at 50 kHz) 51000 packets of 144 samples from 2018-07-03T09:12:39.410.000. Part 141/147

Processed Tue Jul 3 11:20:53 2018 by ELM ver.2012-10-06 from 001__elm20180703_091238__dat00.bin

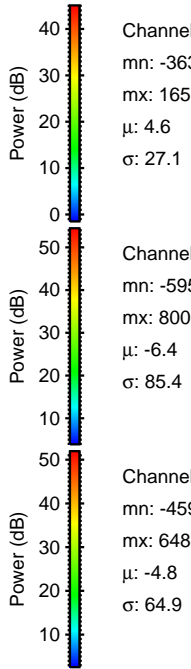
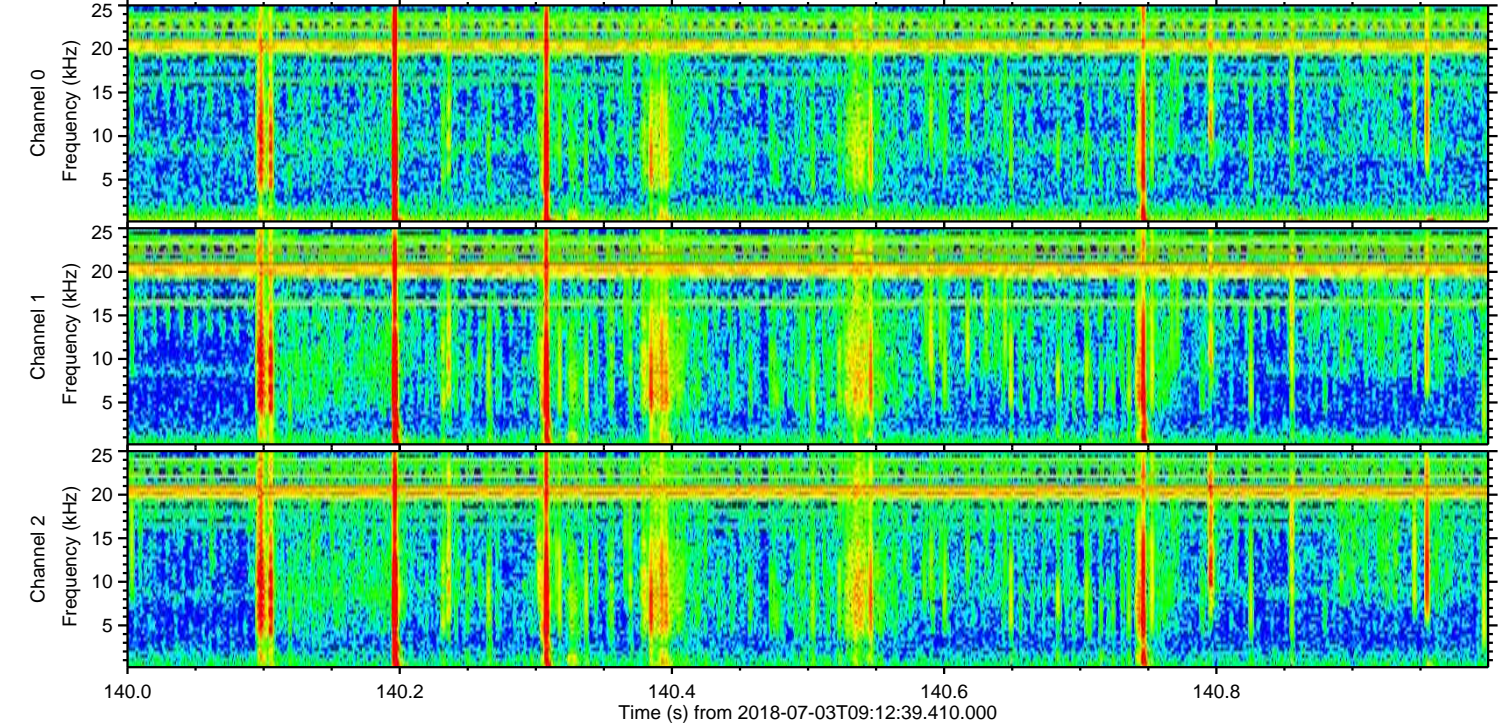
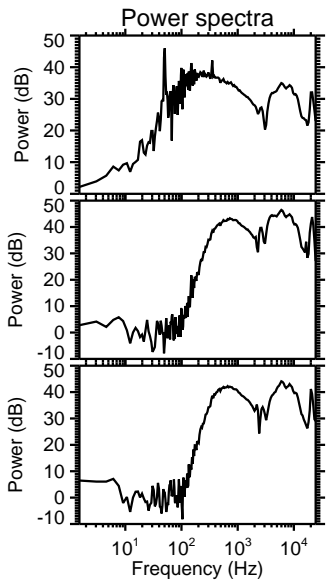
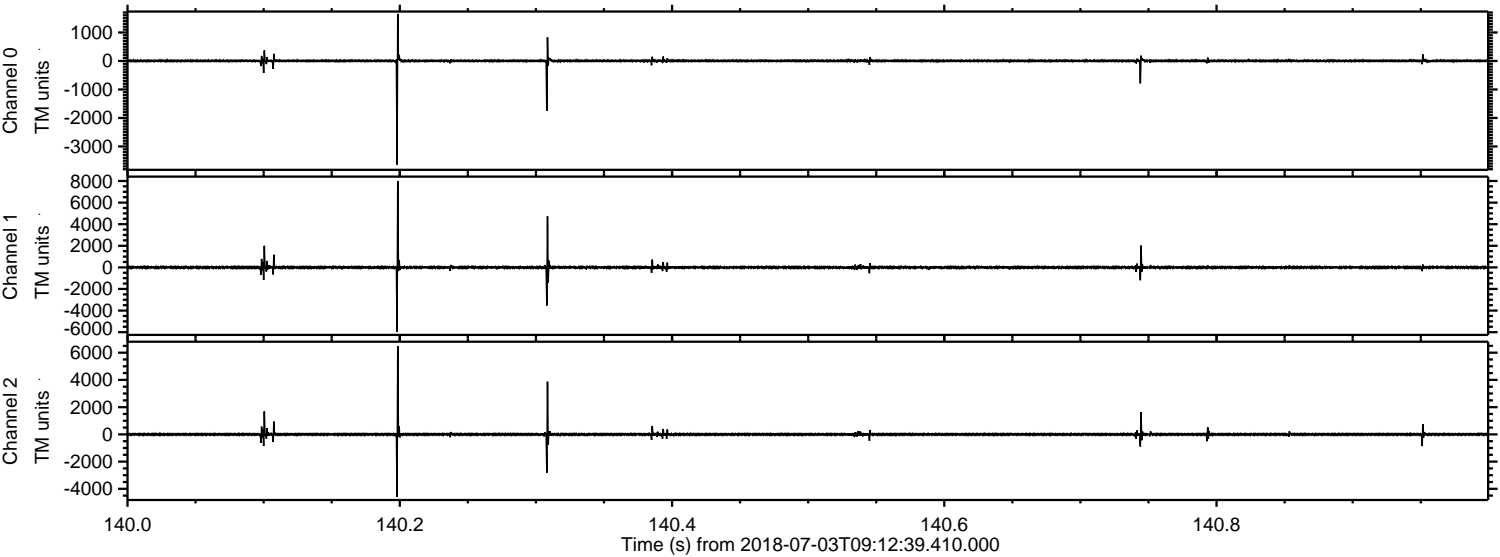

Channel 0
mn: -3638
mx: 1651
 μ : 4.6
 σ : 27.1

Channel 1
mn: -5957
mx: 8005
 μ : -6.4
 σ : 85.4

Channel 2
mn: -4593
mx: 6483
 μ : -4.8
 σ : 64.9

Processed Tue Jul 3 11:20:54 2018 by ELM ver.2012-10-06 from 001__elm20180703_091238__dat00.bin

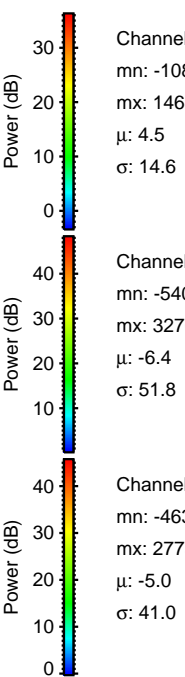
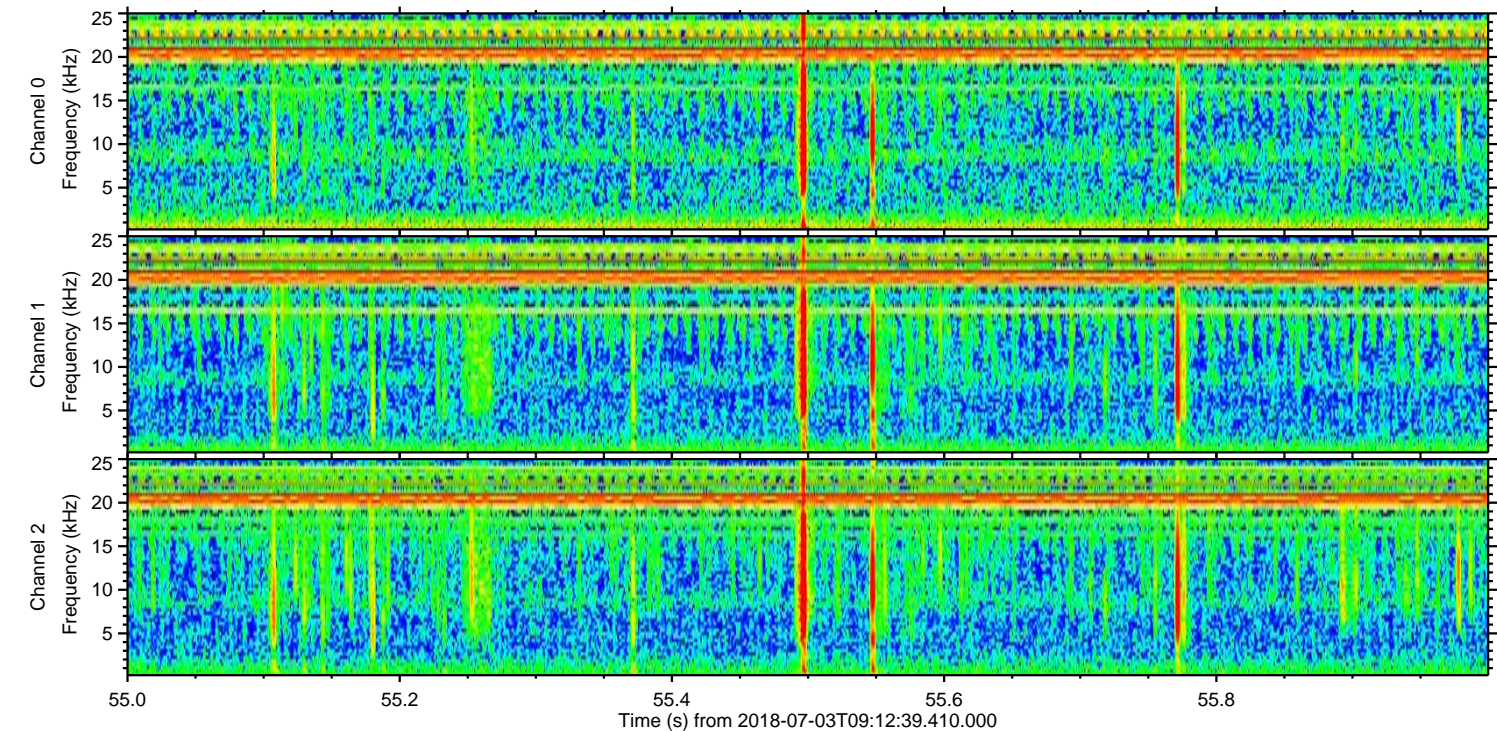
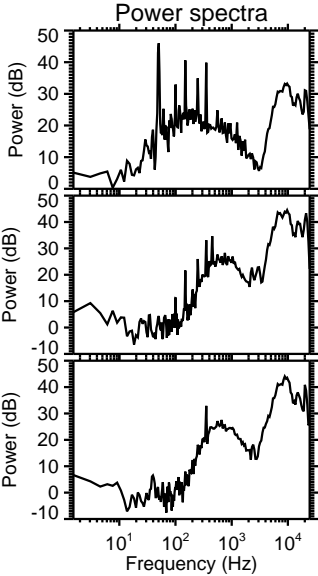
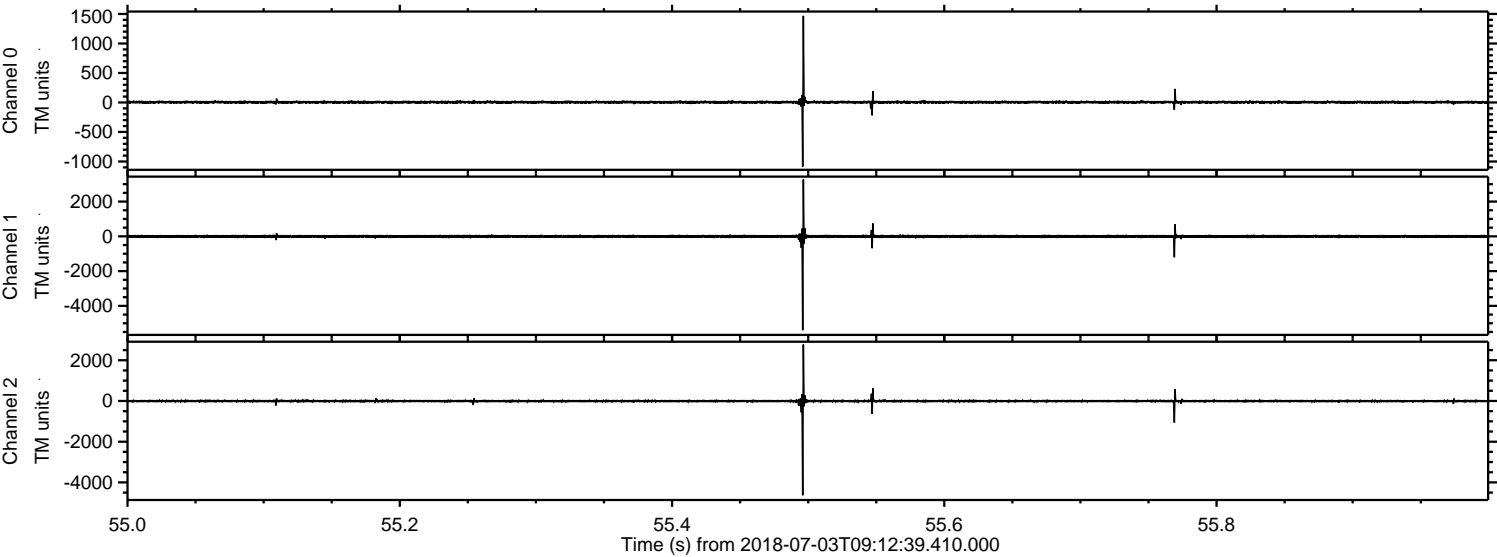

Channel 0
mn: -1087
mx: 1468
 μ : 4.5
 σ : 14.6

Channel 1
mn: -5401
mx: 3270
 μ : -6.4
 σ : 51.8

Channel 2
mn: -4633
mx: 2773
 μ : -5.0
 σ : 41.0

ELMAVAN 3D WAVEFORMS (Measured data sampled at 50 kHz) 51000 packets of 144 samples from 2018-07-03T09:12:39.410.000. Part 27/147

Processed Tue Jul 3 11:20:54 2018 by ELM ver.2012-10-06 from 001__elm20180703_091238__dat00.bin

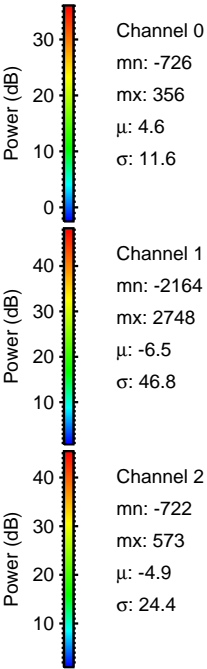
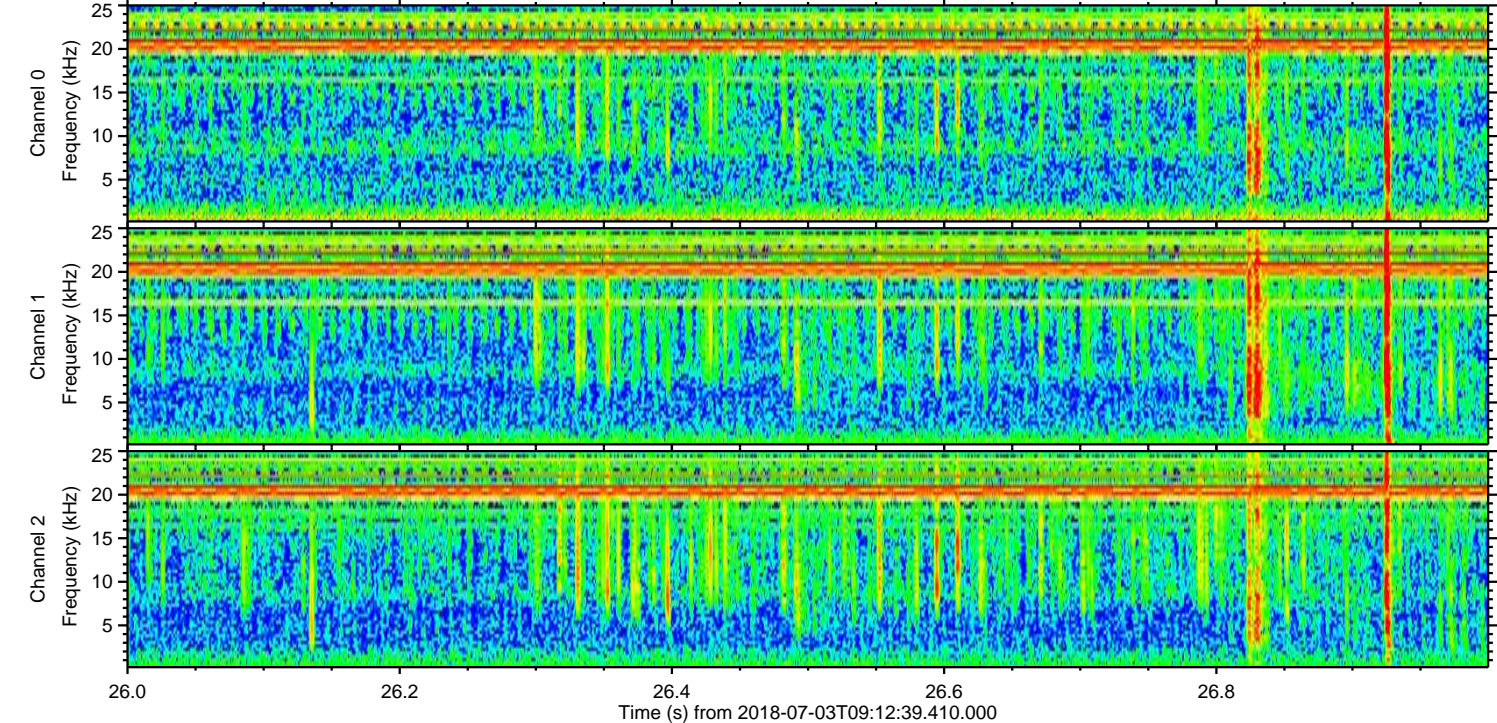
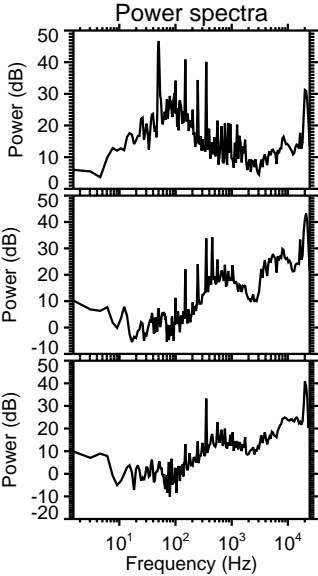
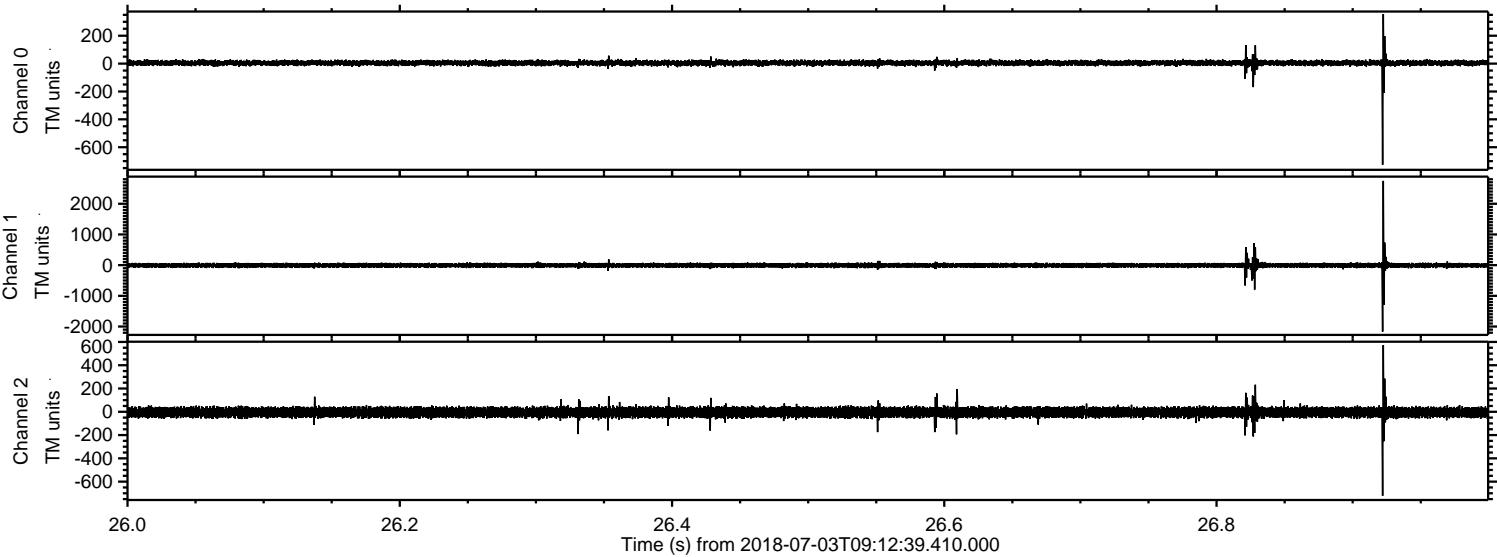

Processed Tue Jul 3 11:20:55 2018 by ELM ver.2012-10-06 from 001__elm20180703_091238__dat00.bin

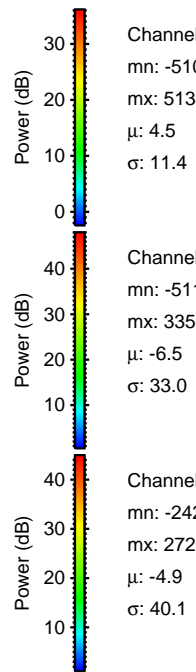
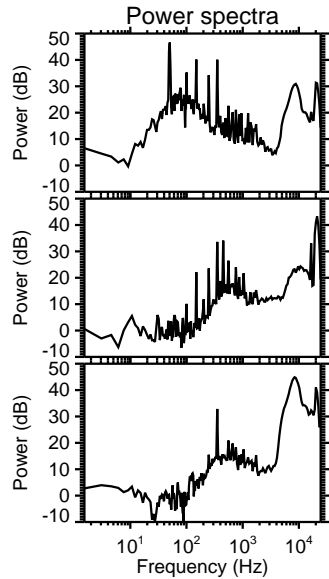
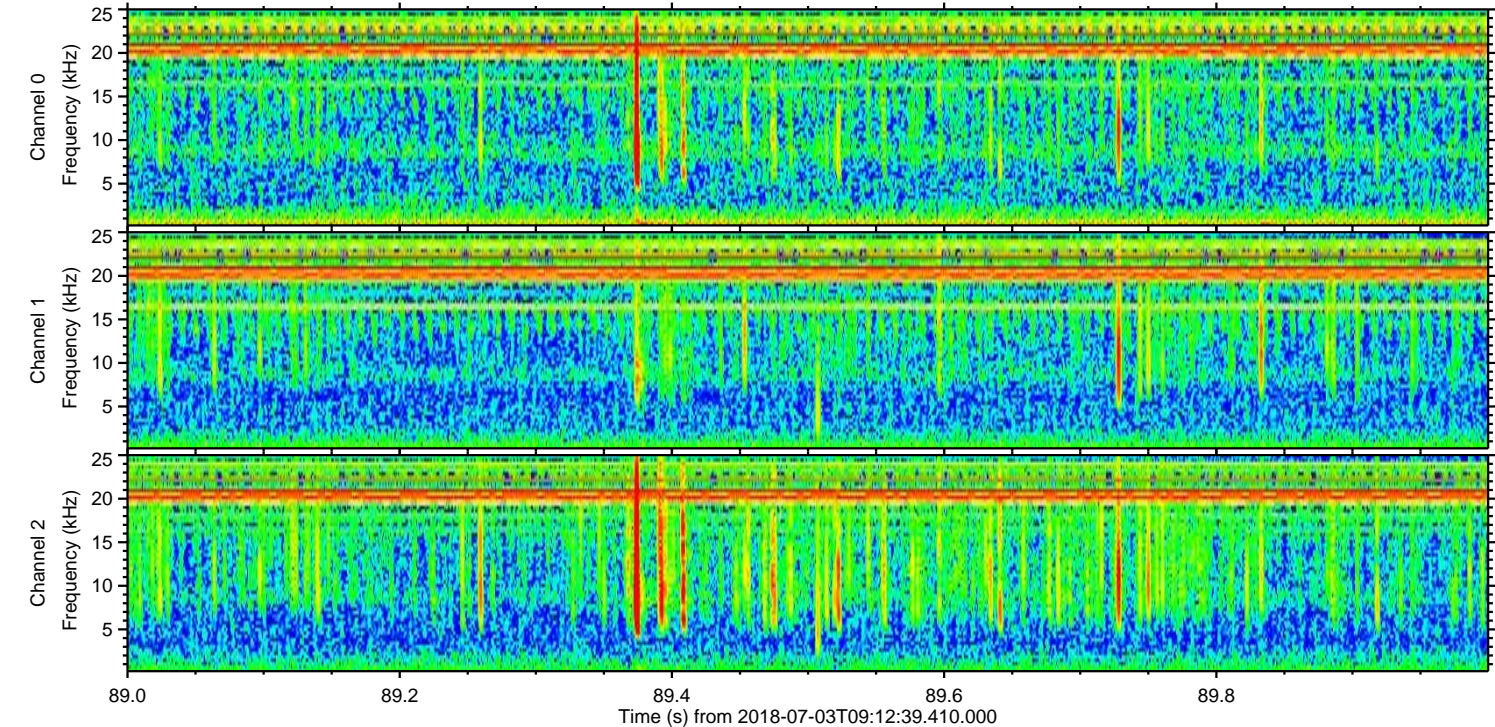
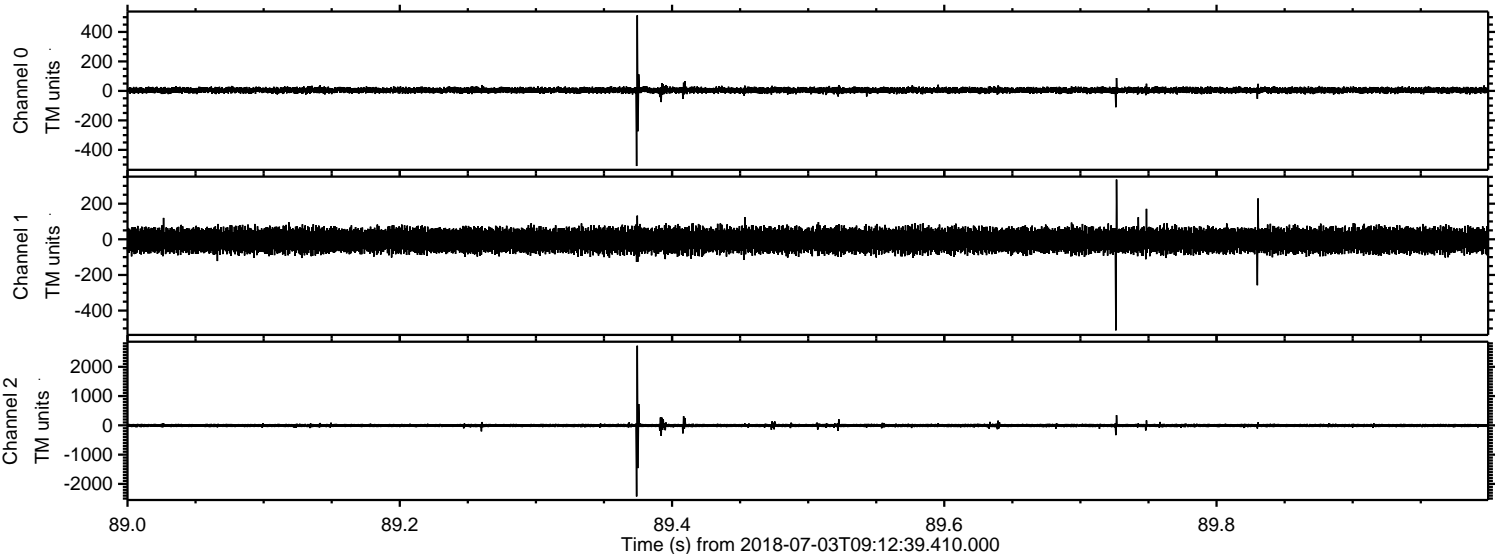

Processed Tue Jul 3 11:20:56 2018 by ELM ver.2012-10-06 from 001__elm20180703_091238__dat00.bin

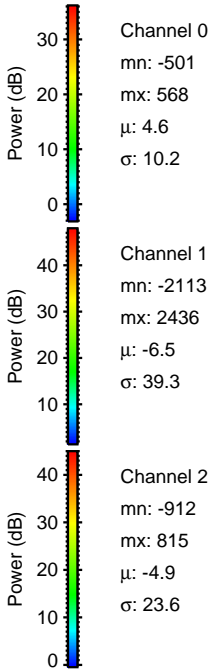
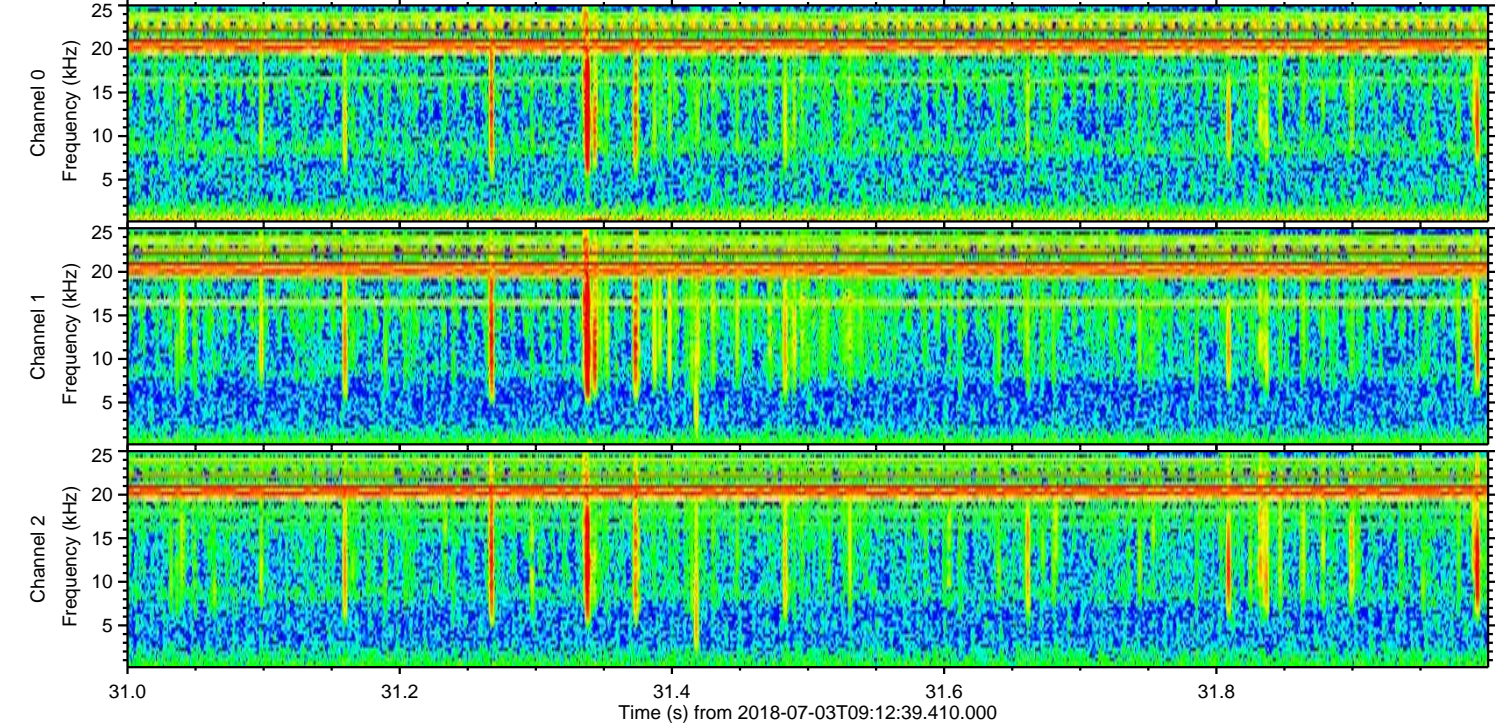
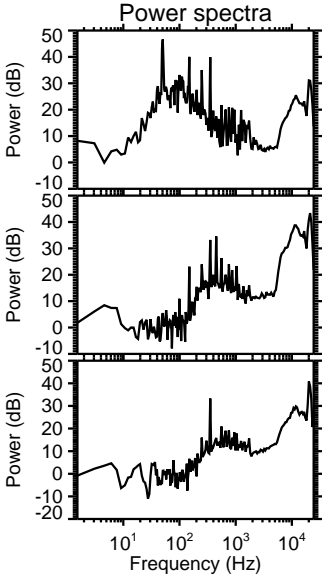
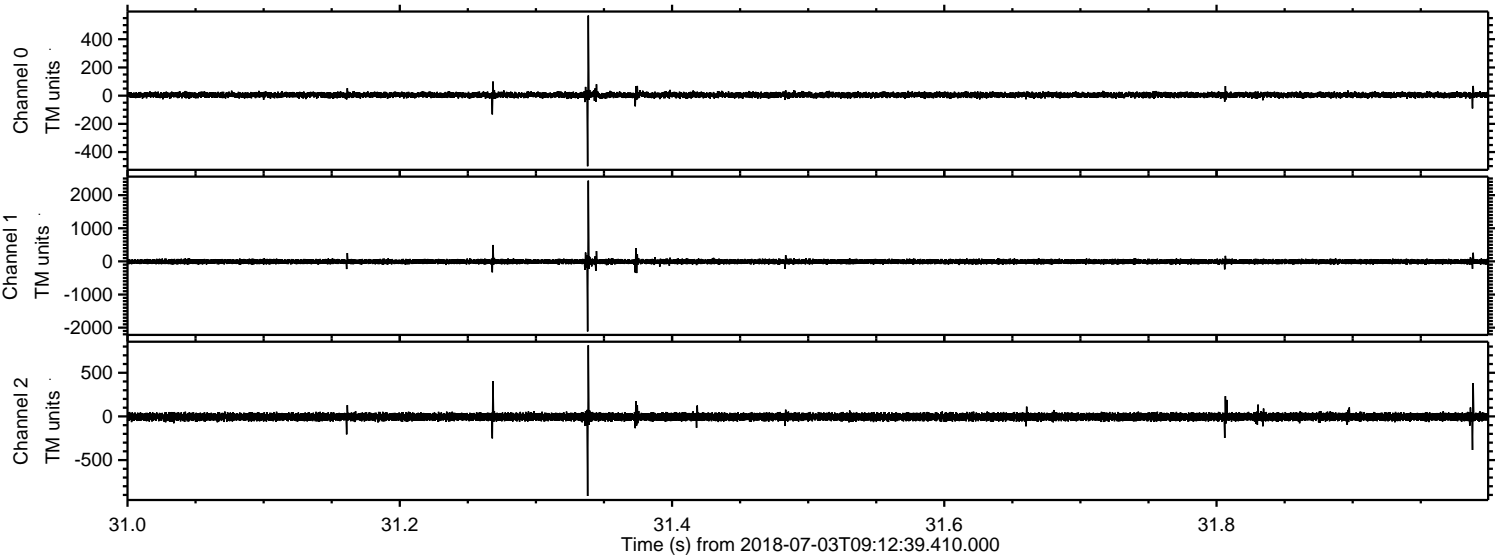

Processed Tue Jul 3 11:20:56 2018 by ELM ver.2012-10-06 from 001__elm20180703_091238__dat00.bin

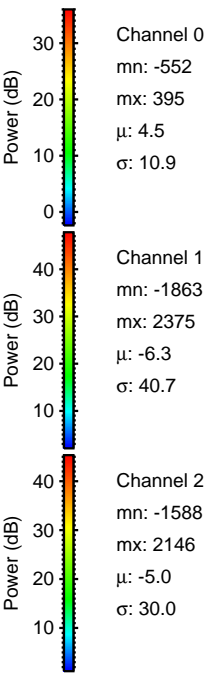
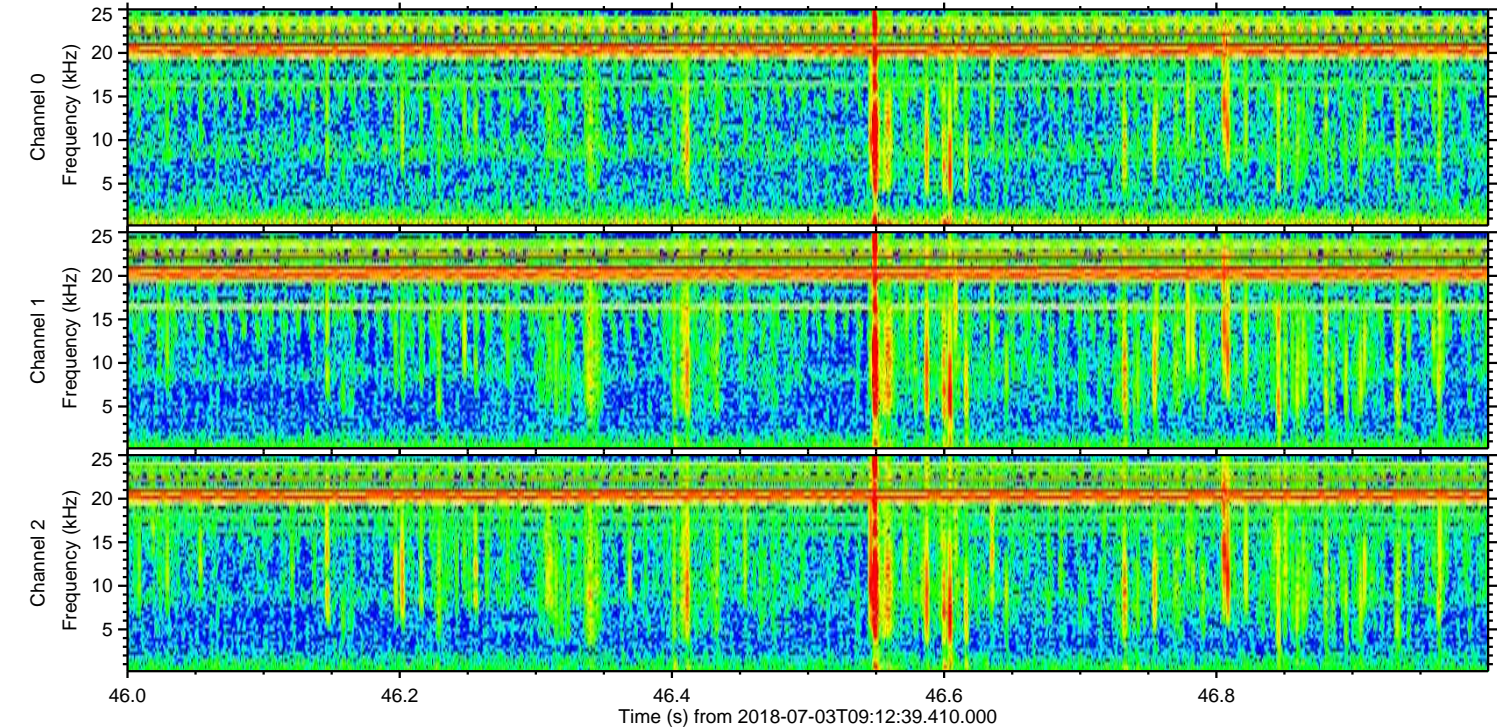
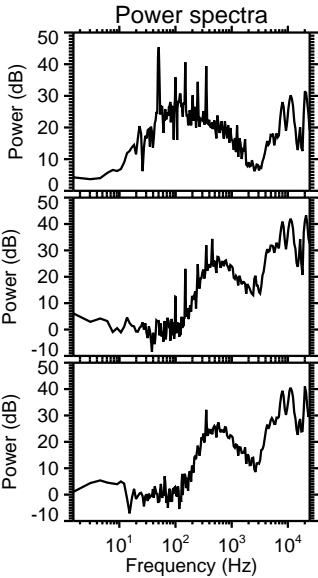
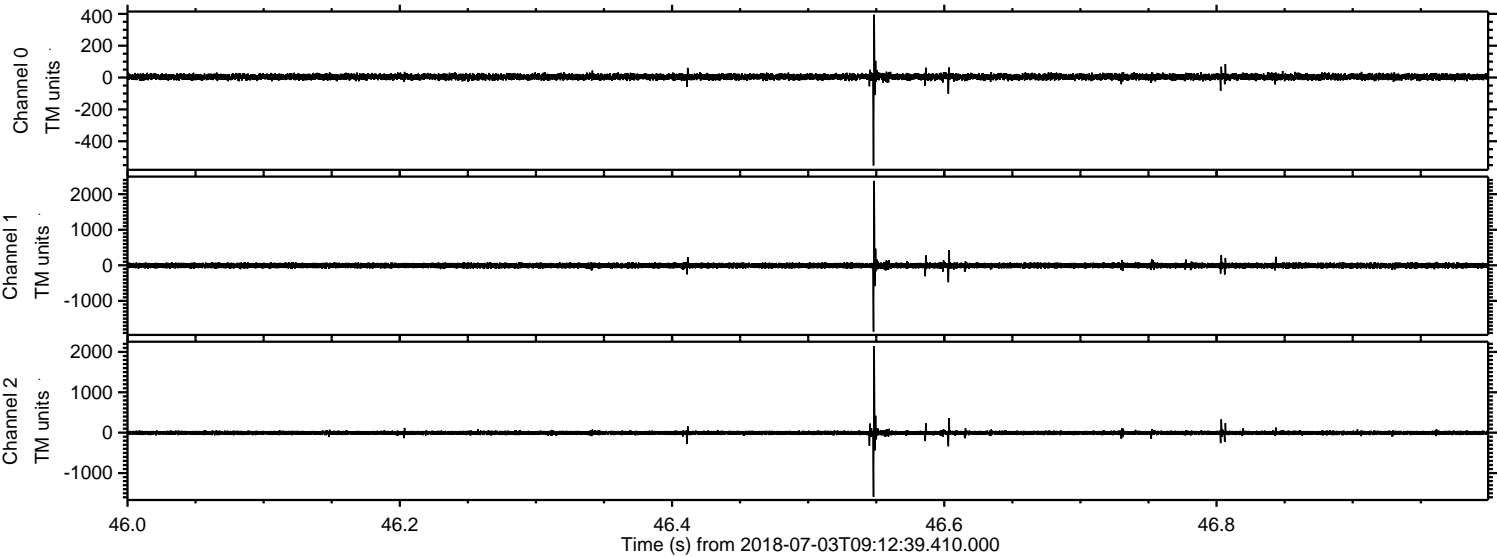

Processed Tue Jul 3 11:20:57 2018 by ELM ver.2012-10-06 from 001__elm20180703_091238__dat00.bin

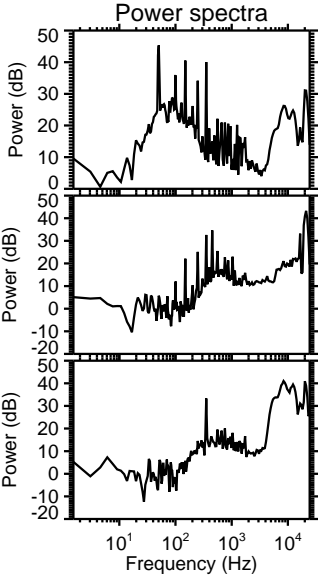
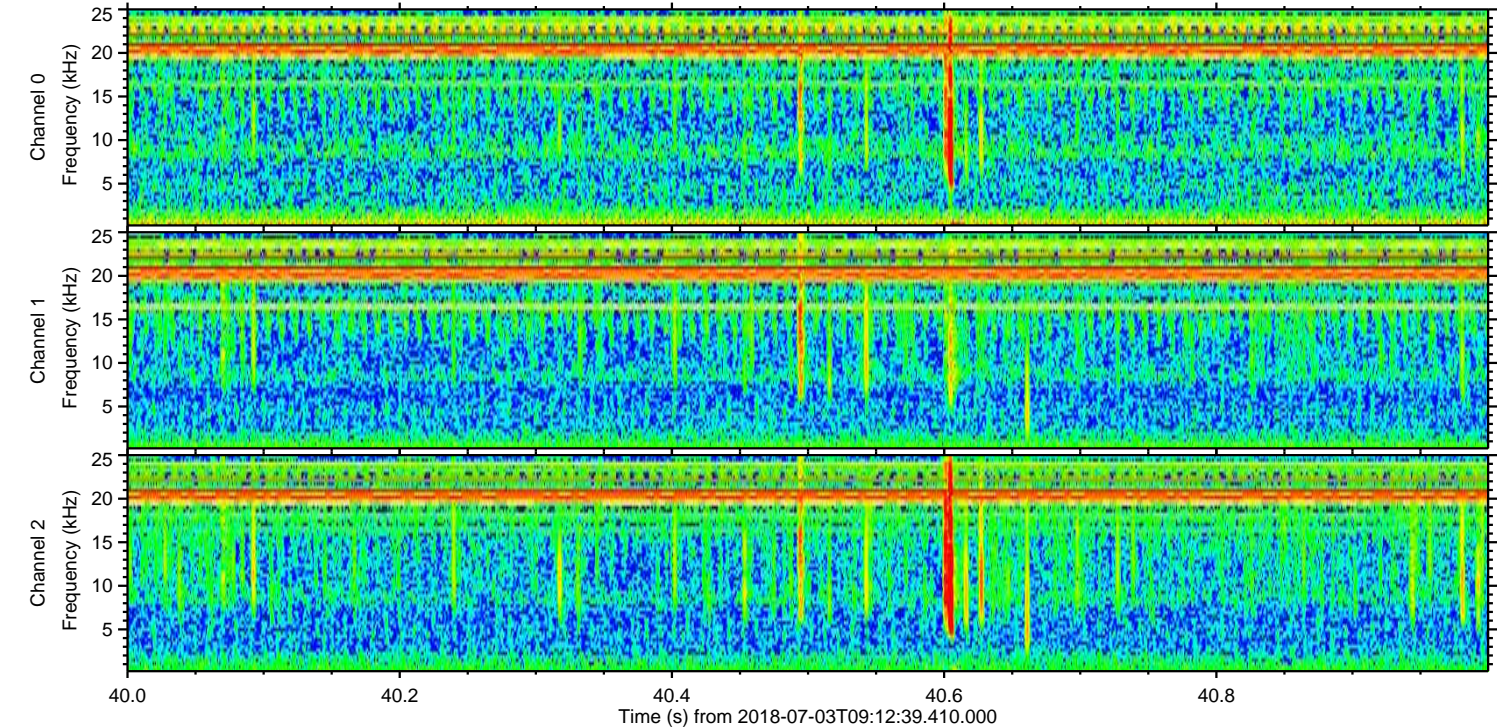
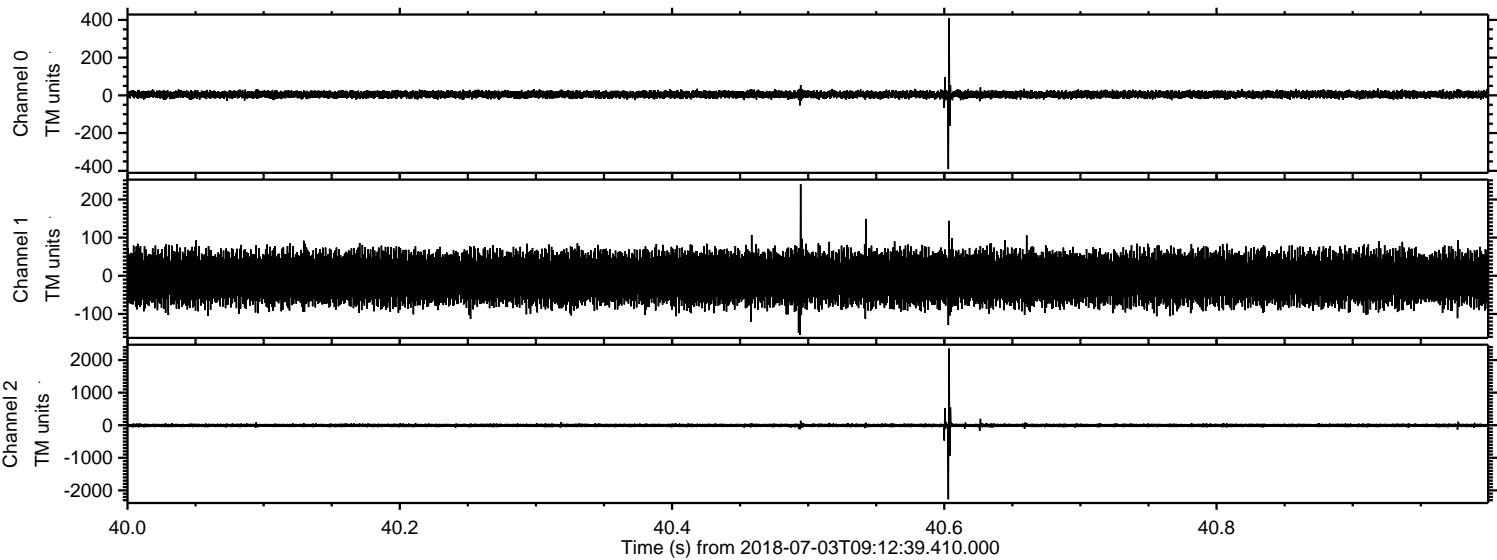

Channel 0
mn: -391
mx: 408
 μ : 4.5
 σ : 10.2

Channel 1
mn: -155
mx: 240
 μ : -6.4
 σ : 32.6

Channel 2
mn: -2273
mx: 2354
 μ : -5.0
 σ : 33.3

Processed Tue Jul 3 11:20:57 2018 by ELM ver.2012-10-06 from 001__elm20180703_091238__dat00.bin

