

ELMAVAN 3D WAVEFORMS (Measured data sampled at 50 kHz) 51000 packets of 144 samples from 2018-07-03T08:47:38.376.000.

Processed Tue Jul 3 10:55:33 2018 by ELM ver.2012-10-06 from 001__elm20180703_084737__dat00.bin

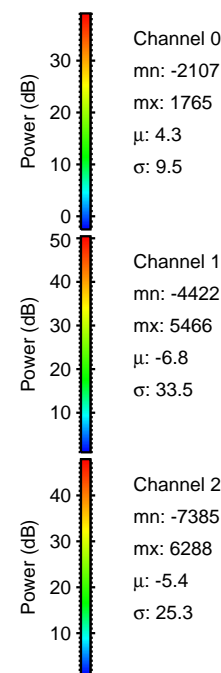

Processed Tue Jul 3 10:55:40 2018 by ELM ver.2012-10-06 from 001__elm20180703_084737__dat00.bin

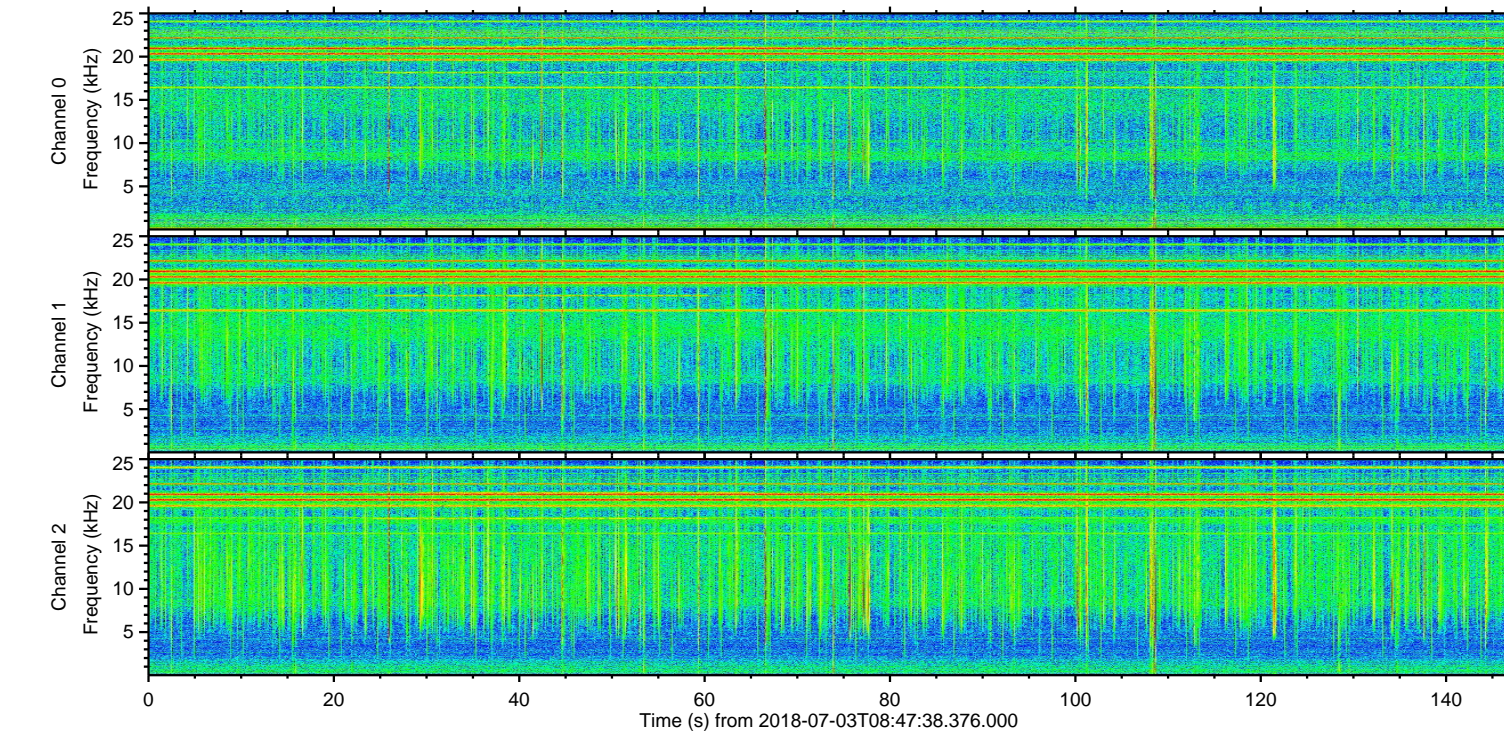
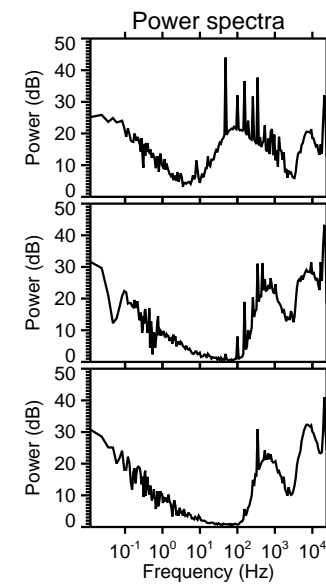
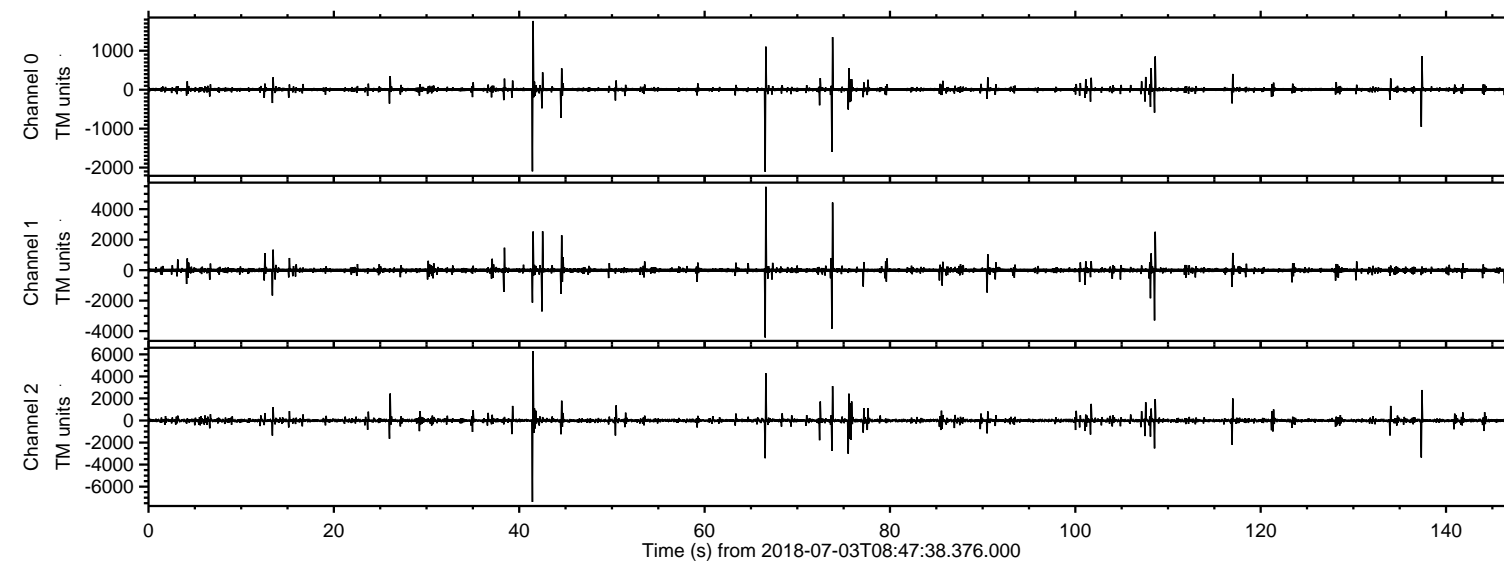
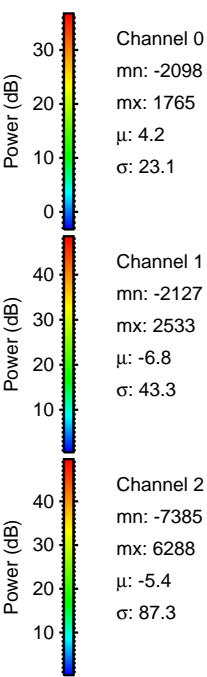
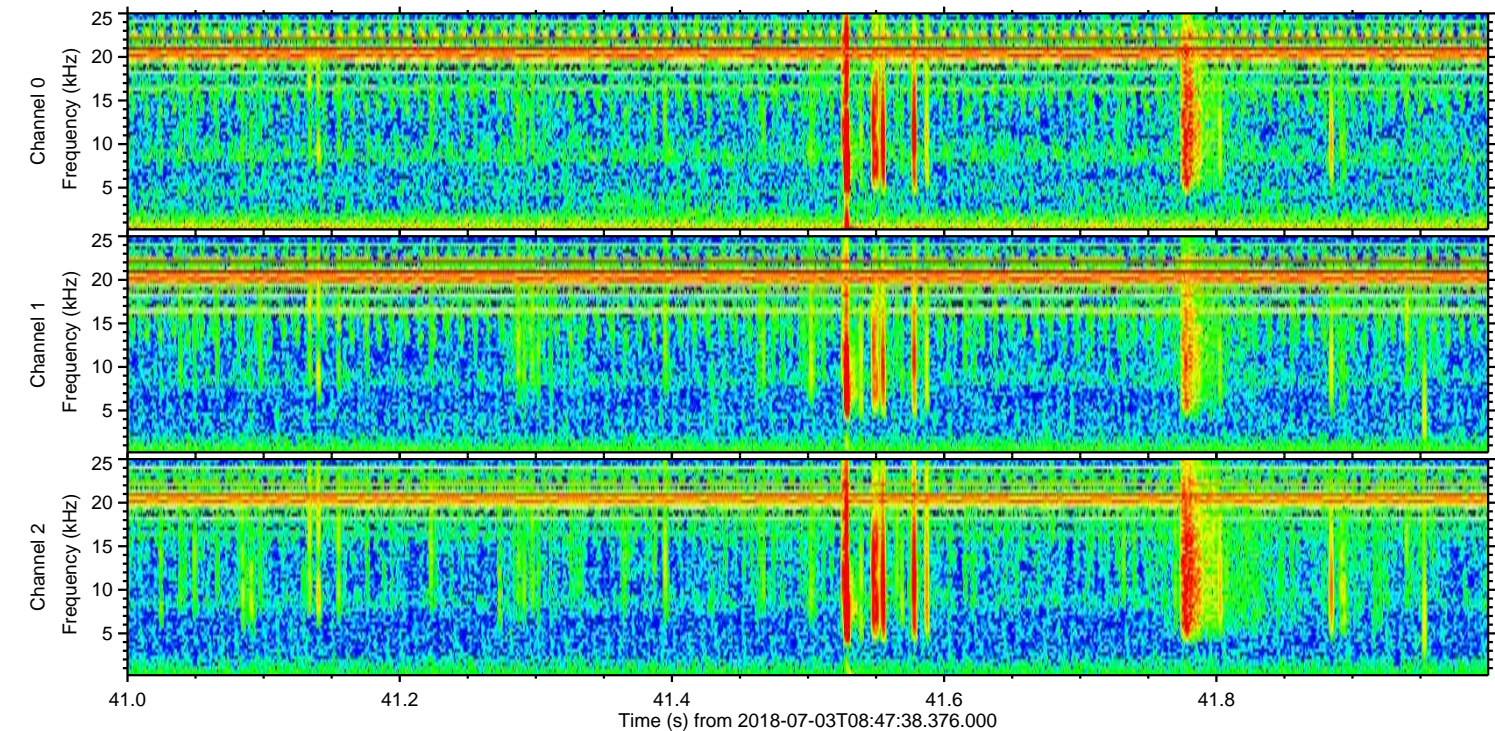
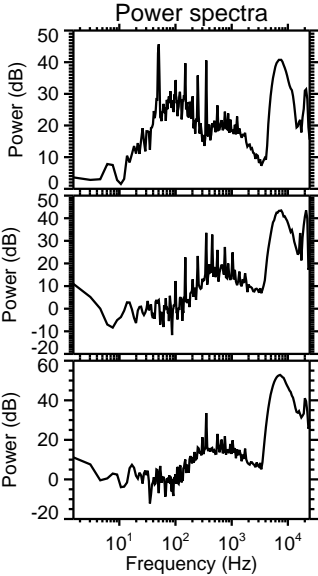
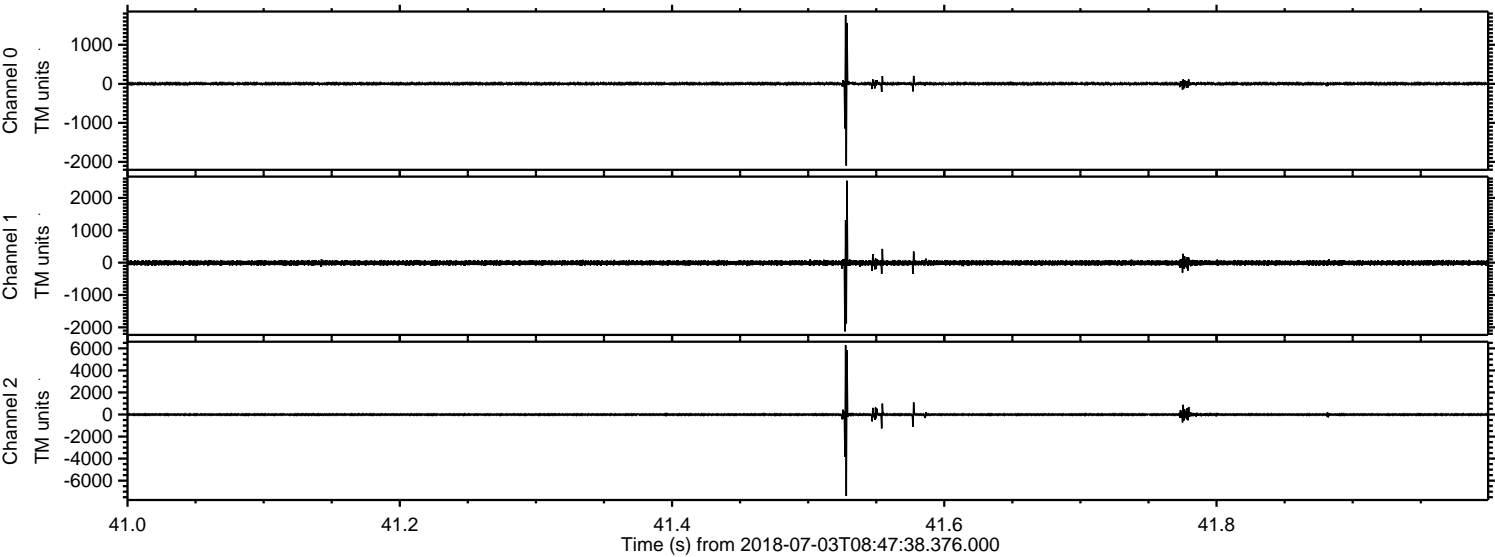

Processed Tue Jul 3 10:55:41 2018 by ELM ver.2012-10-06 from 001__elm20180703_084737__dat00.bin

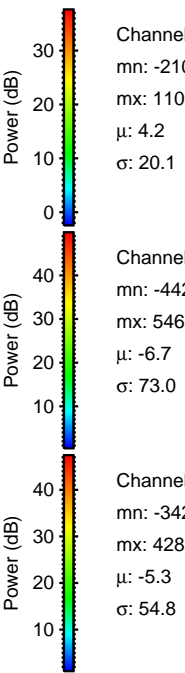
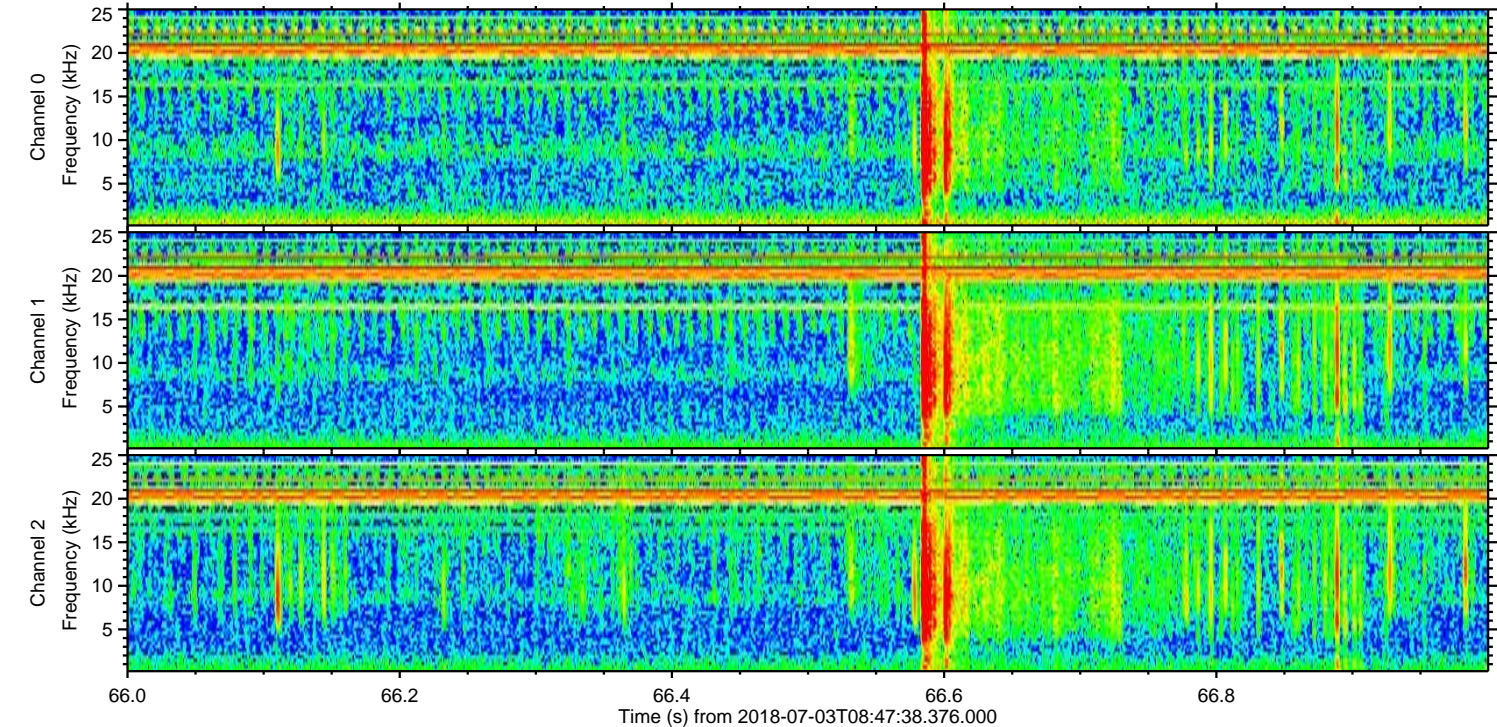
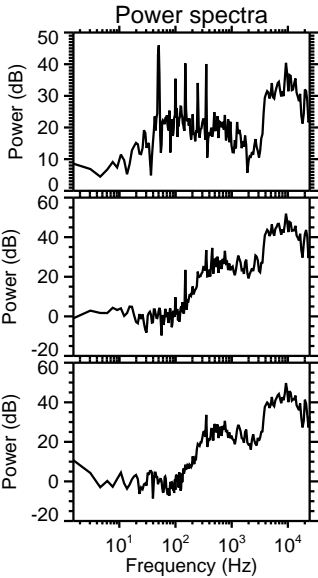
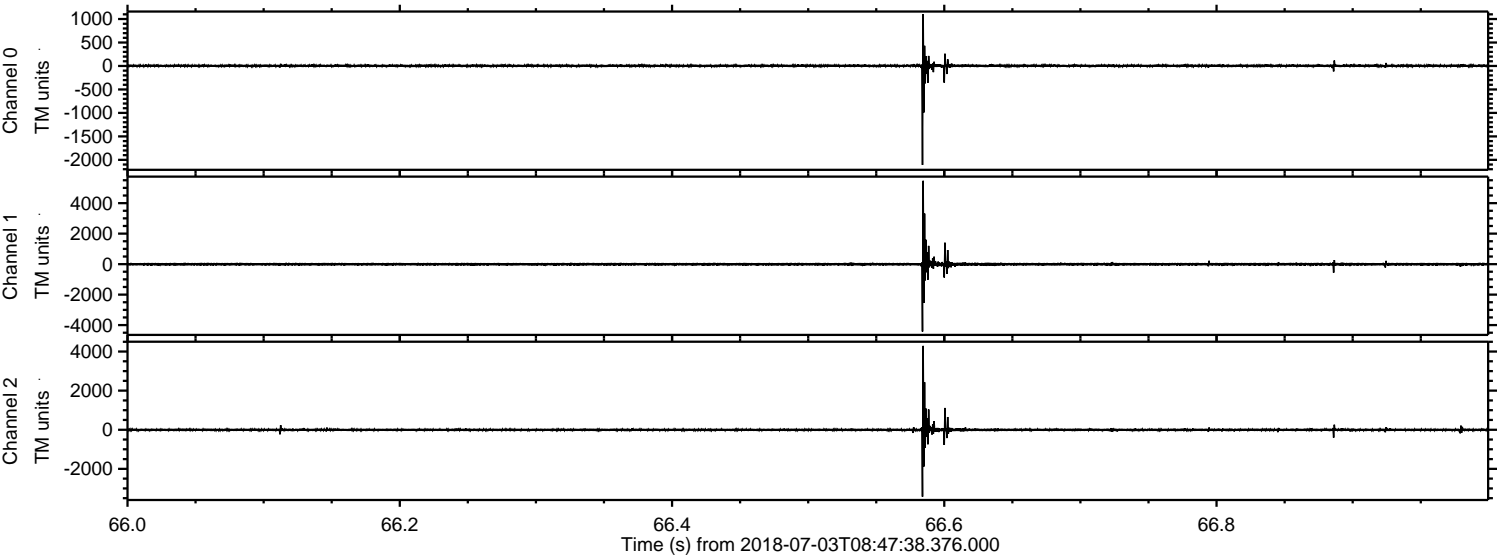

Processed Tue Jul 3 10:55:41 2018 by ELM ver.2012-10-06 from 001__elm20180703_084737__dat00.bin

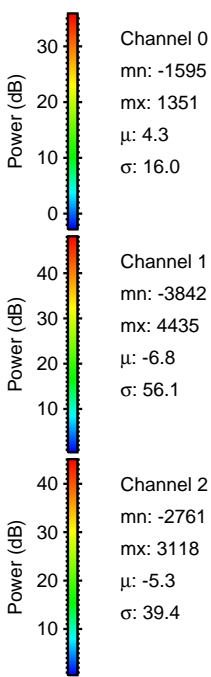
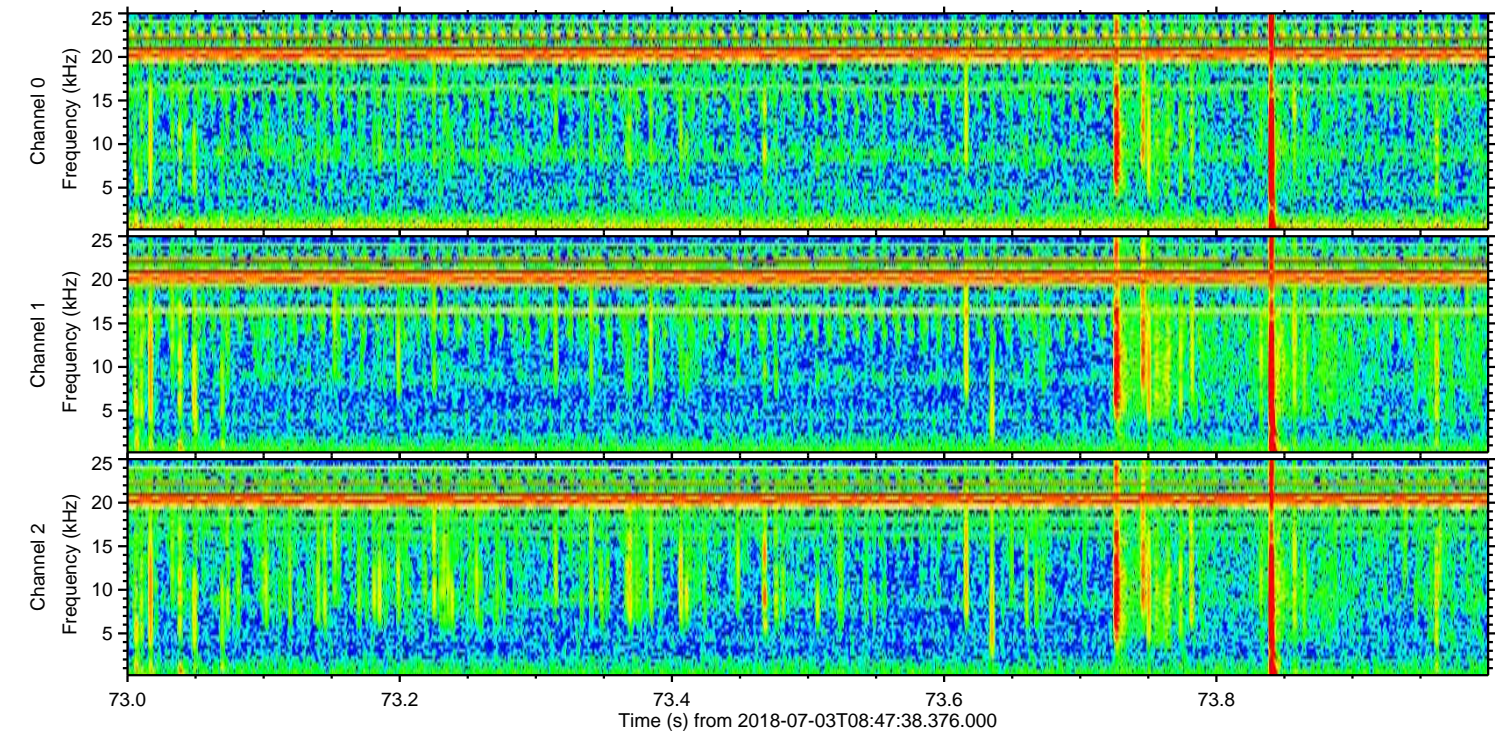
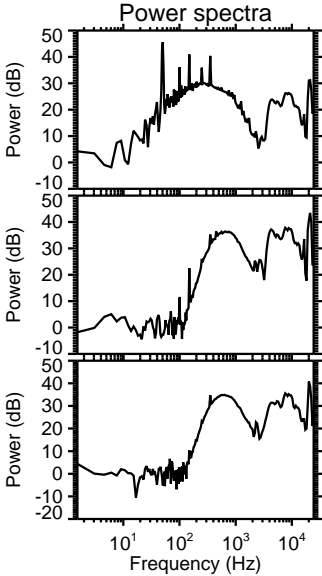
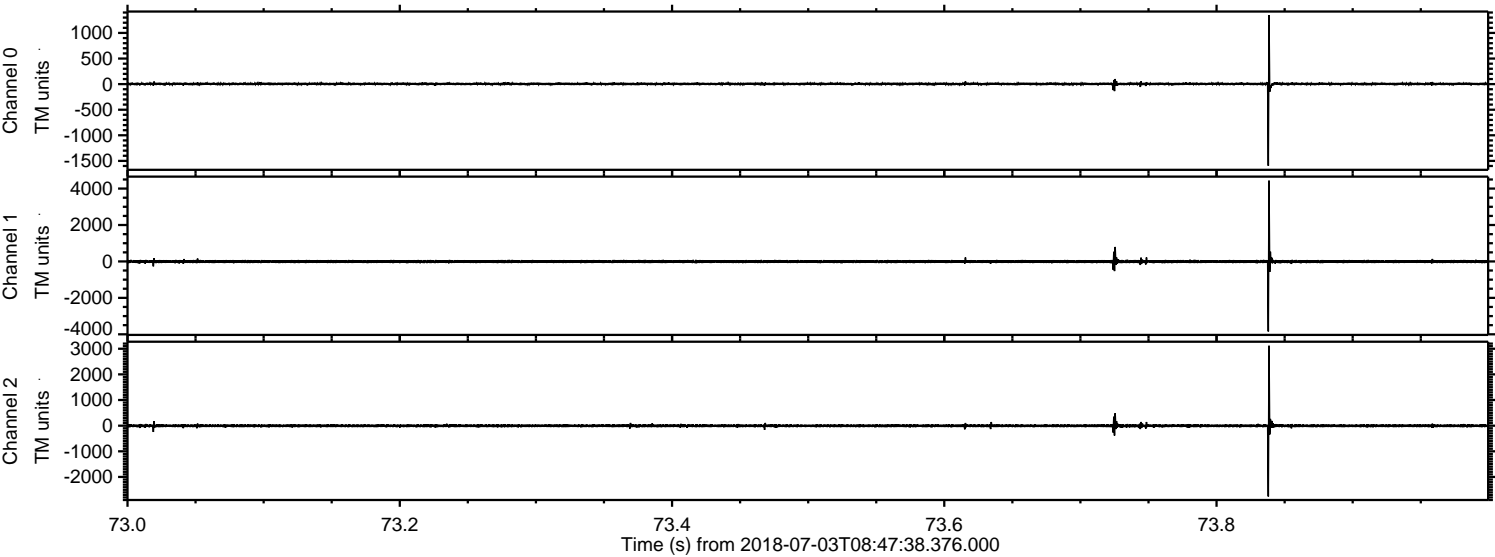

ELMAVAN 3D WAVEFORMS (Measured data sampled at 50 kHz) 51000 packets of 144 samples from 2018-07-03T08:47:38.376.000. Part 138/147

Processed Tue Jul 3 10:55:42 2018 by ELM ver.2012-10-06 from 001__elm20180703_084737__dat00.bin

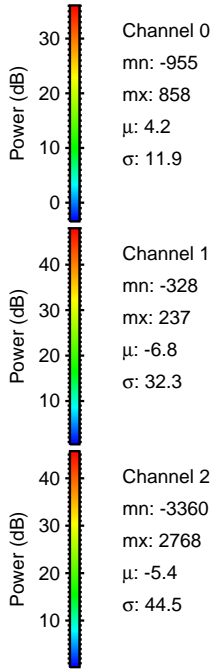
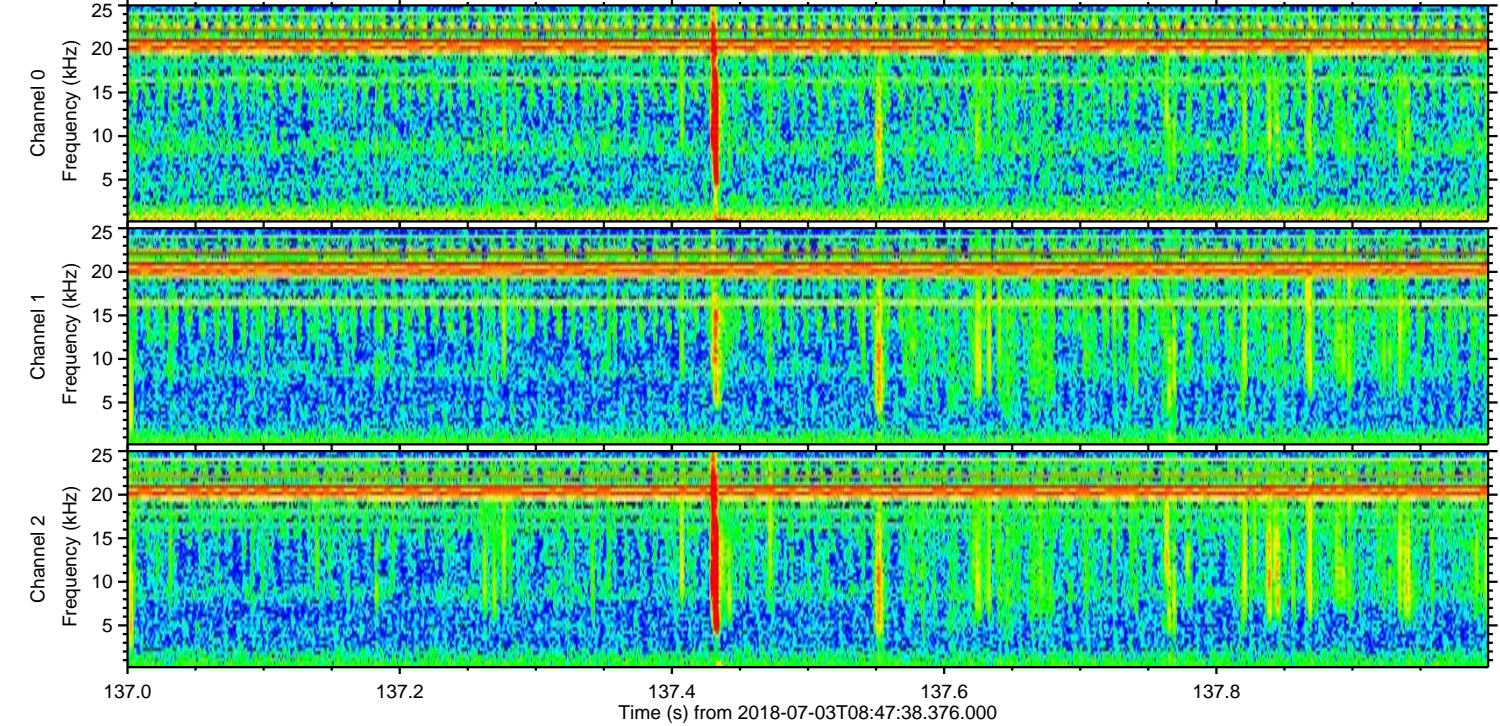
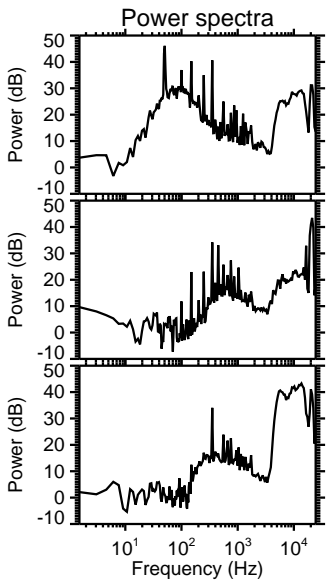
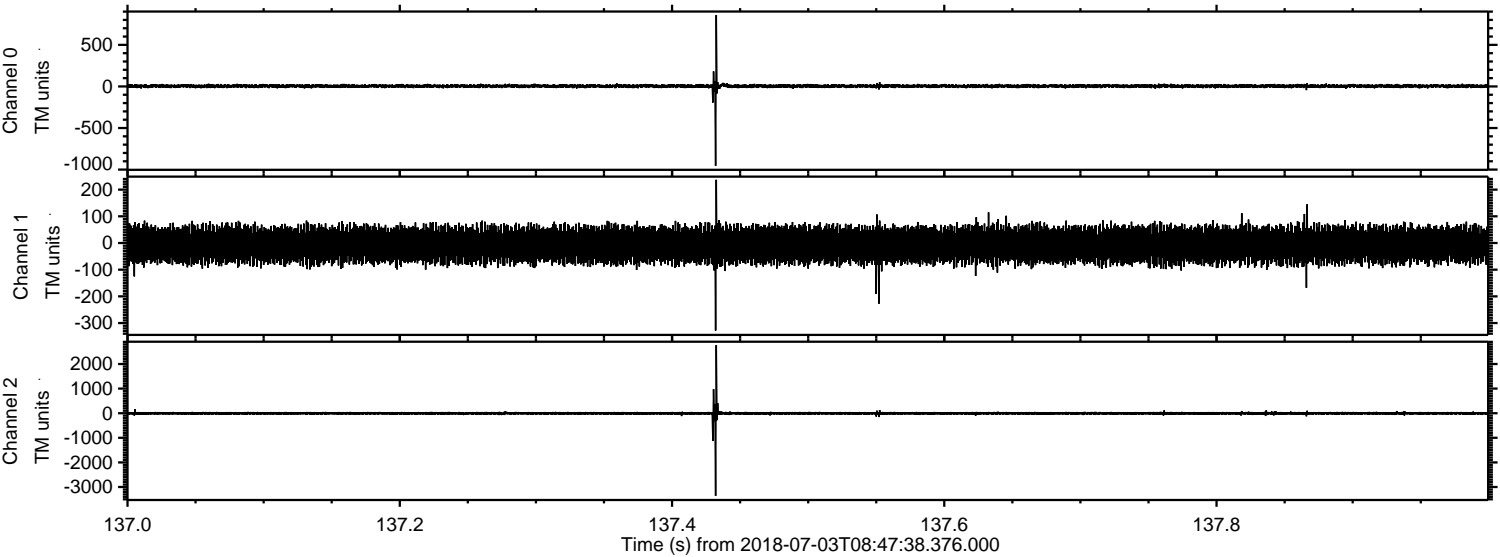

ELMAVAN 3D WAVEFORMS (Measured data sampled at 50 kHz) 51000 packets of 144 samples from 2018-07-03T08:47:38.376.000. Part 109/147

Processed Tue Jul 3 10:55:43 2018 by ELM ver.2012-10-06 from 001__elm20180703_084737__dat00.bin

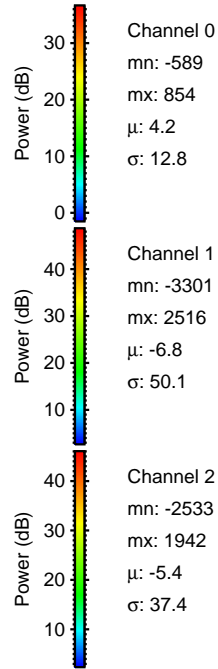
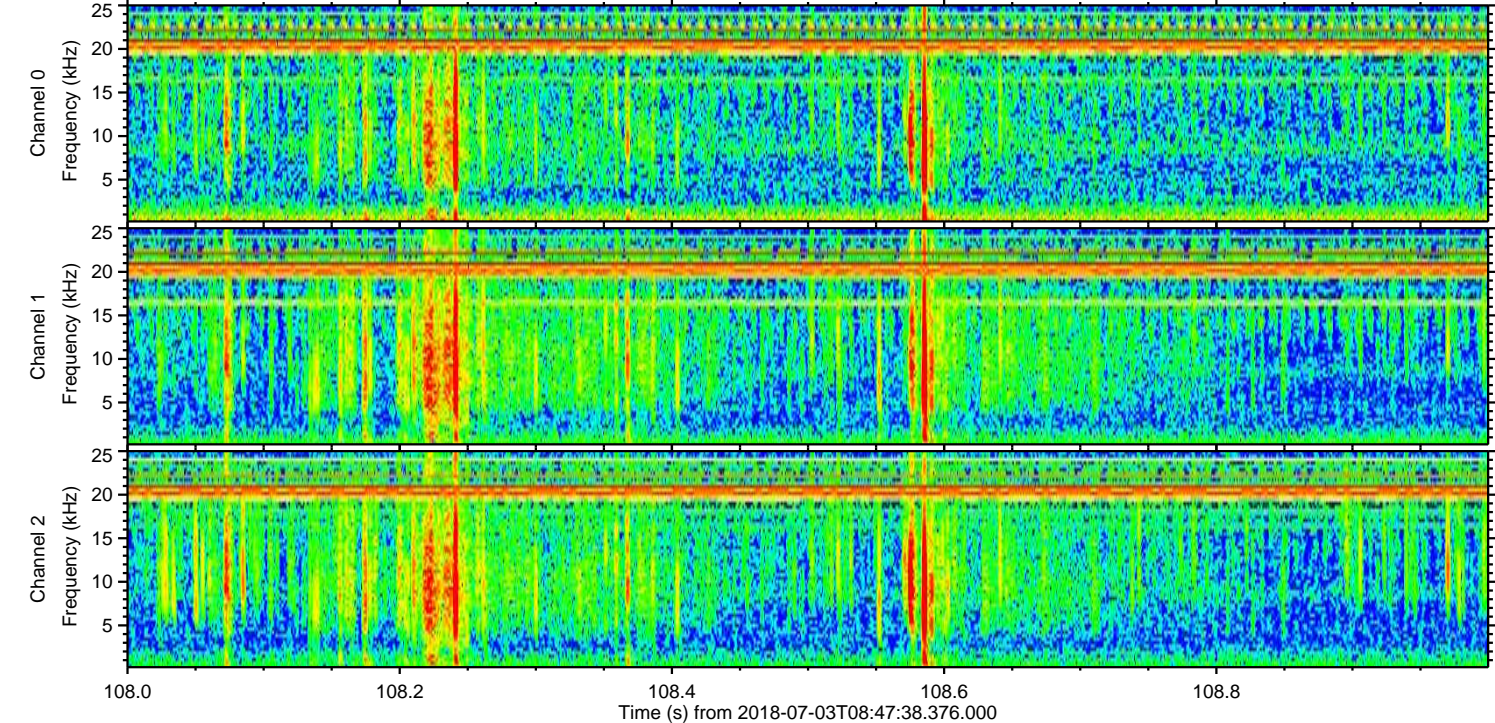
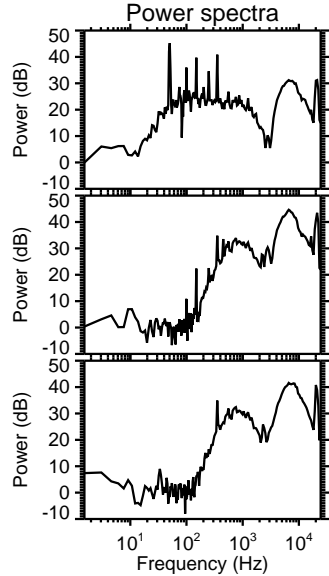
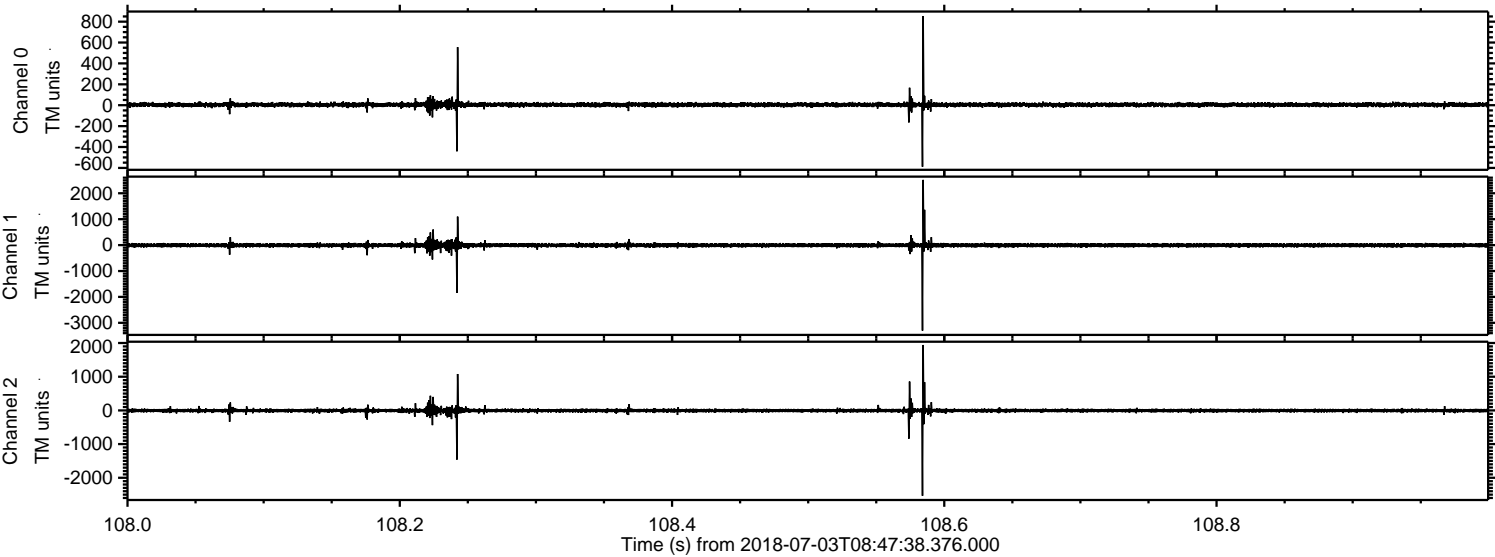

Processed Tue Jul 3 10:55:43 2018 by ELM ver.2012-10-06 from 001__elm20180703_084737__dat00.bin

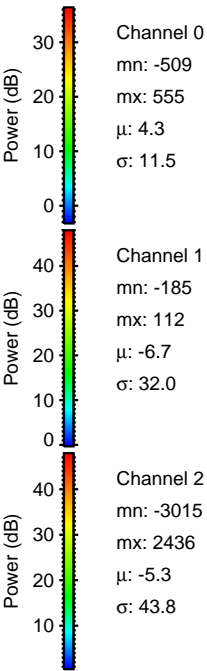
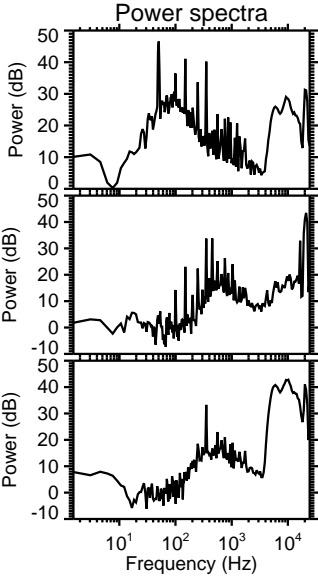
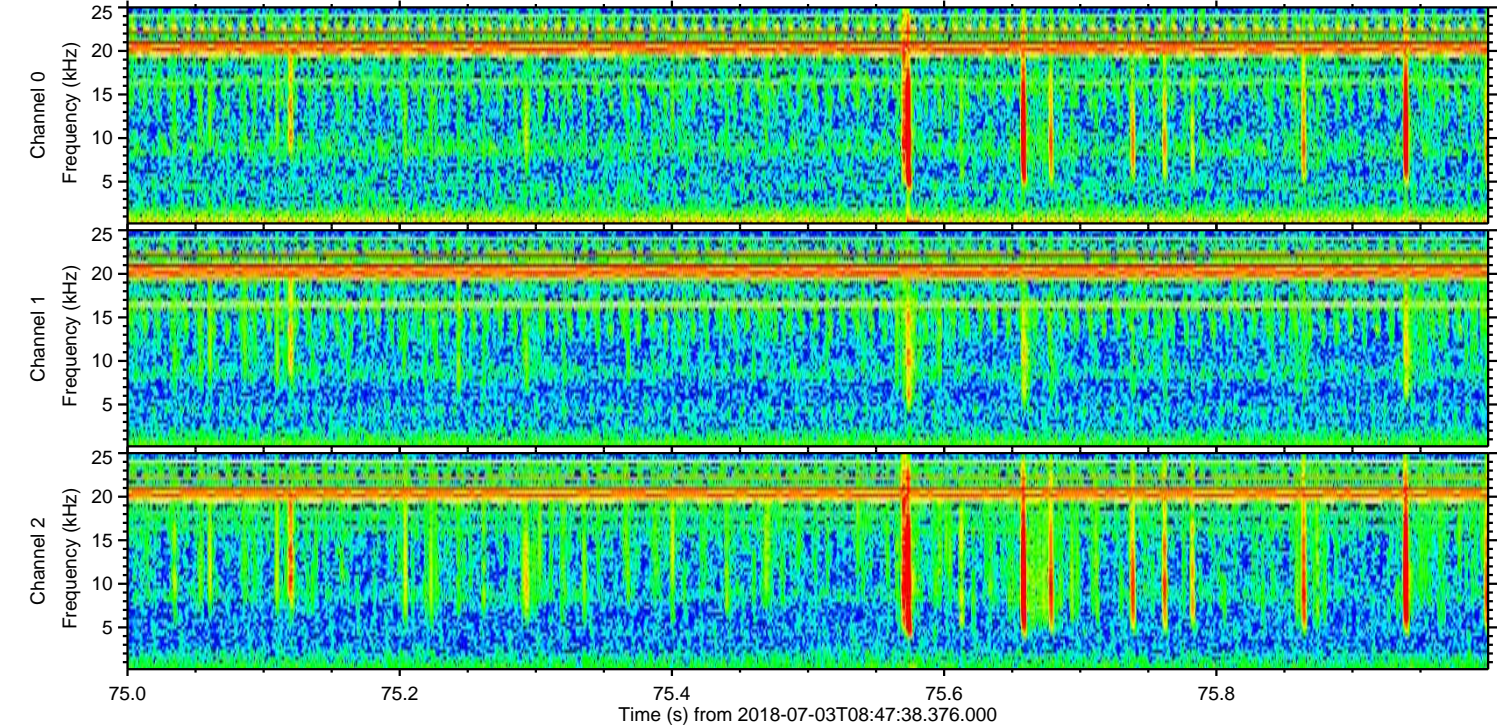
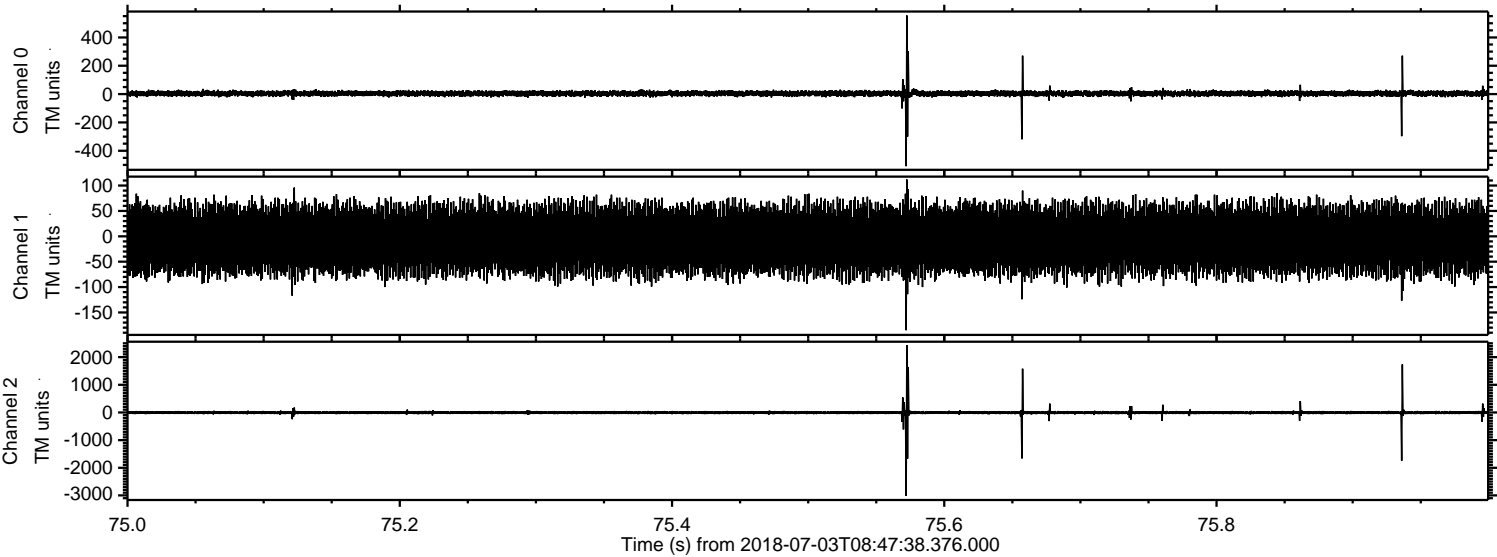

Processed Tue Jul 3 10:55:44 2018 by ELM ver.2012-10-06 from 001__elm20180703_084737__dat00.bin

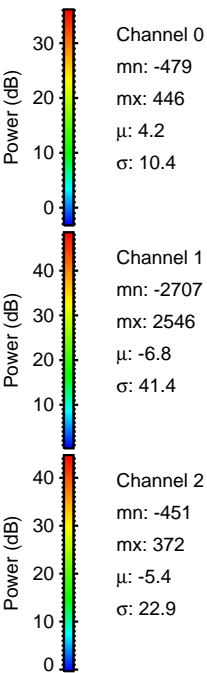
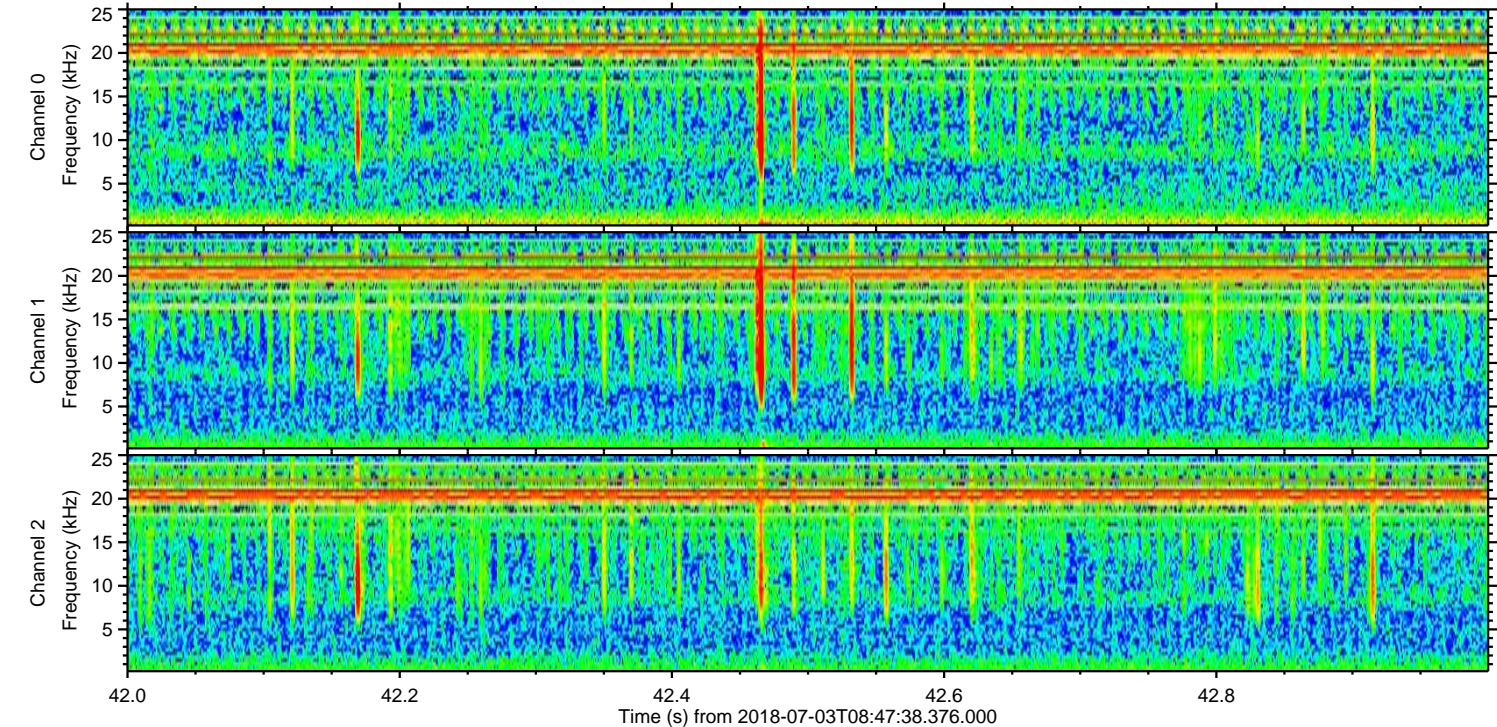
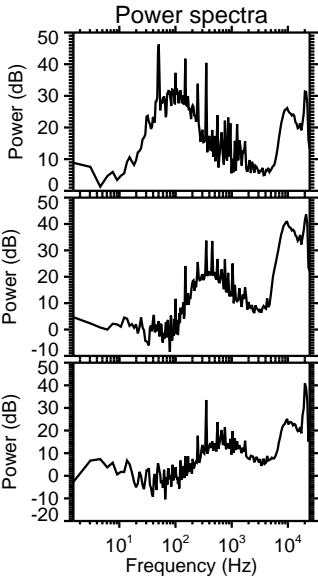
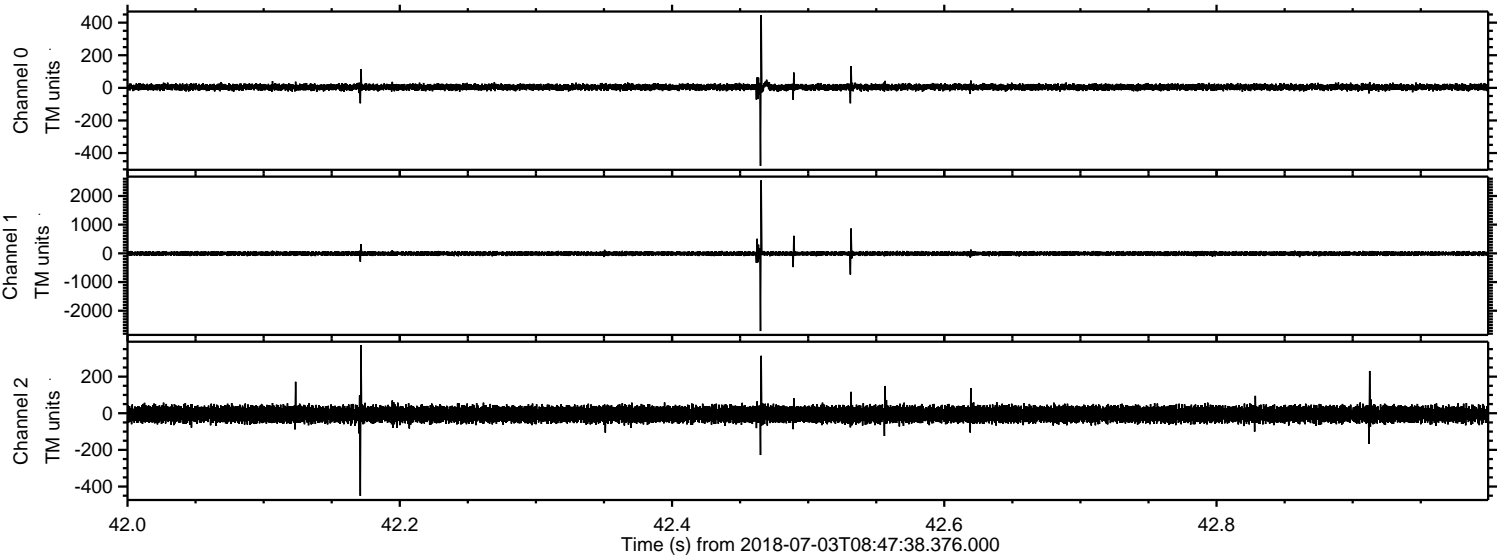

Processed Tue Jul 3 10:55:45 2018 by ELM ver.2012-10-06 from 001__elm20180703_084737__dat00.bin

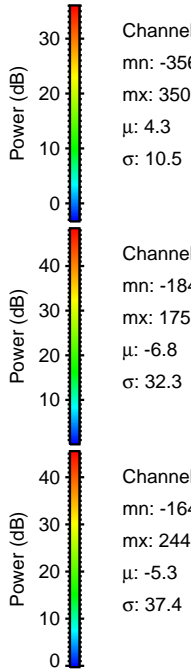
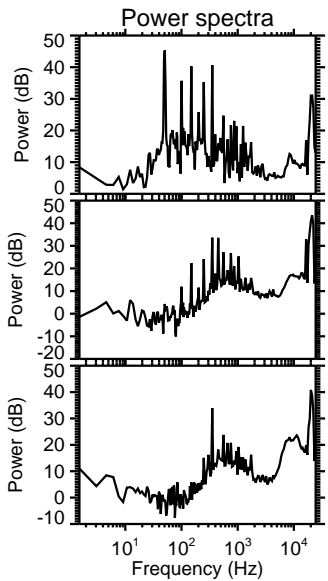
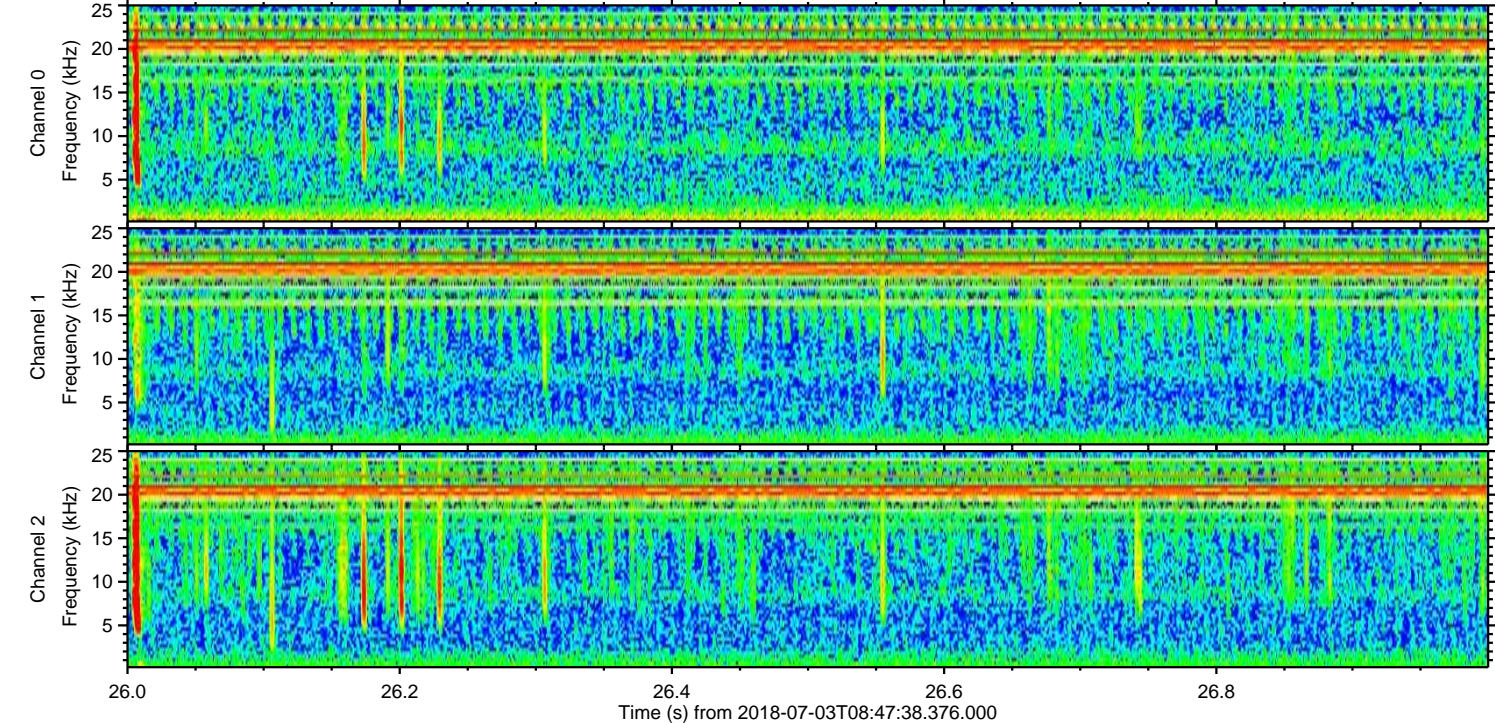
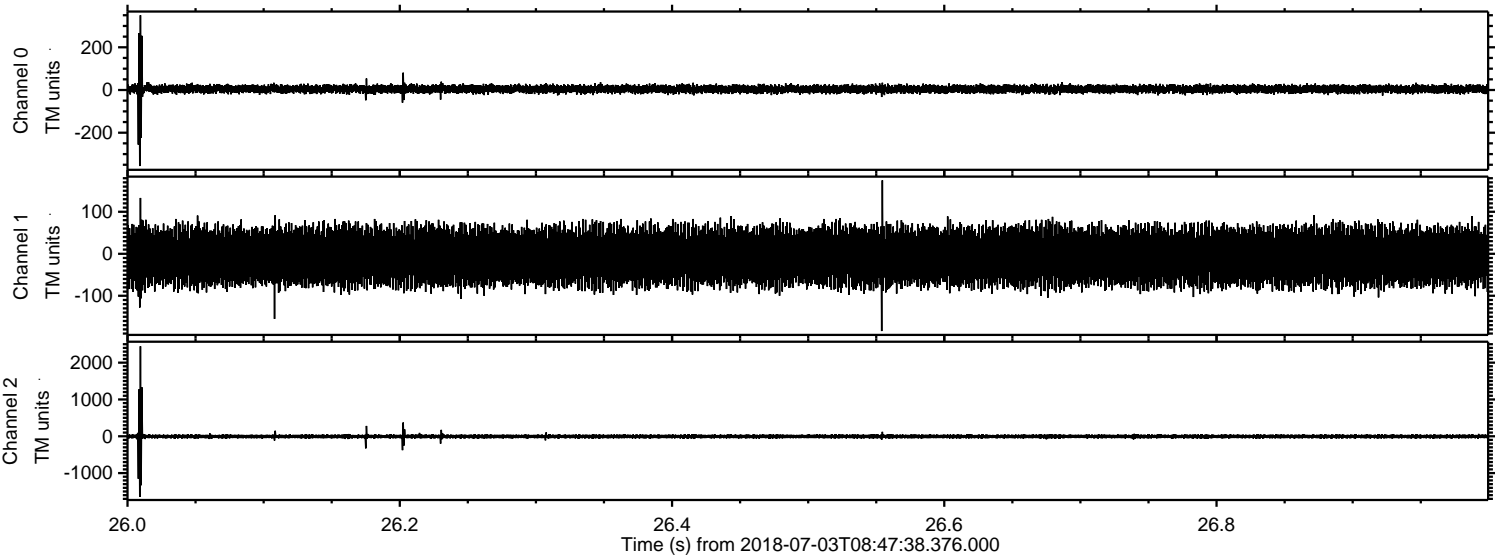

Processed Tue Jul 3 10:55:45 2018 by ELM ver.2012-10-06 from 001__elm20180703_084737__dat00.bin

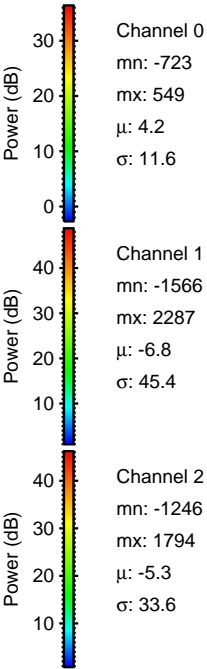
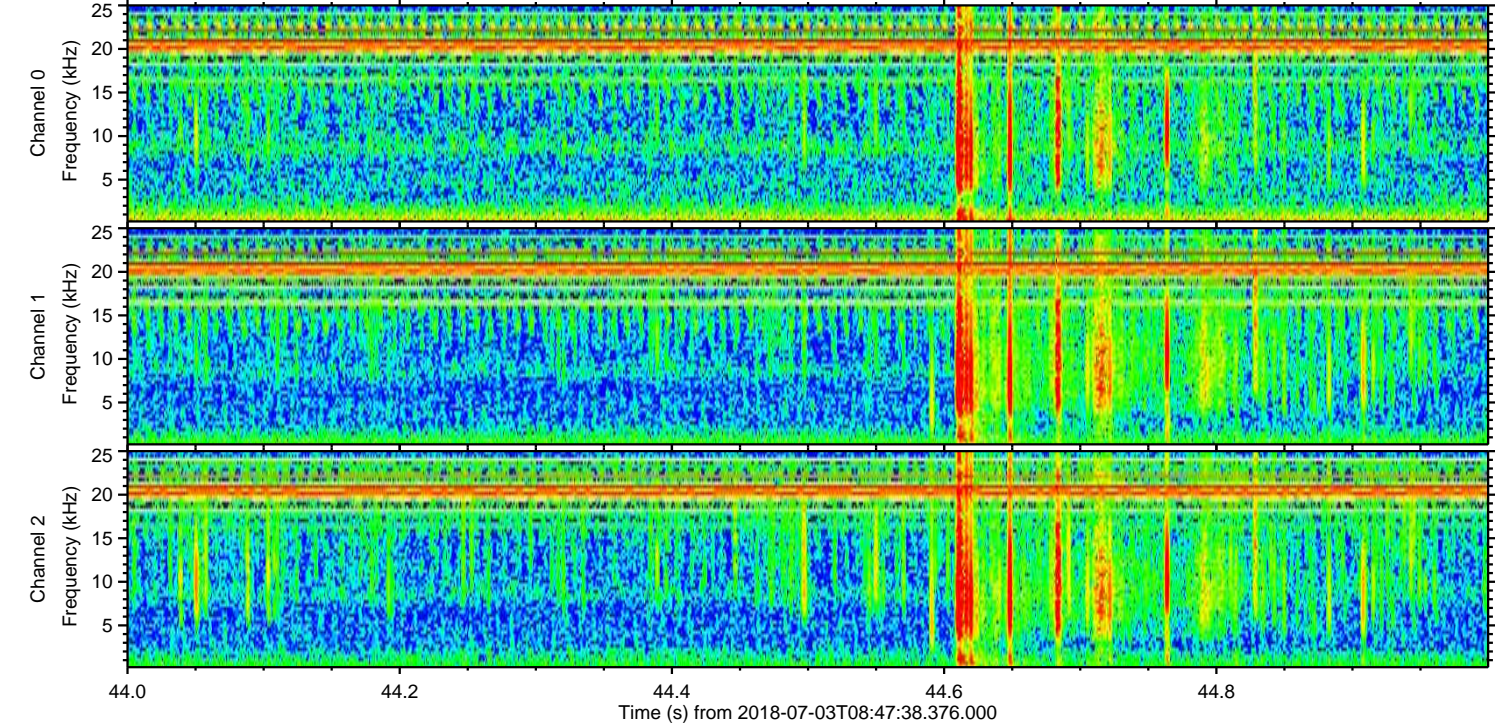
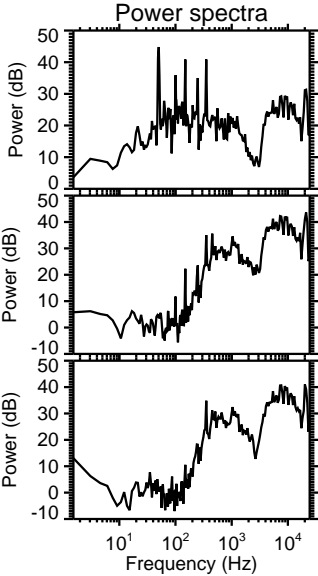
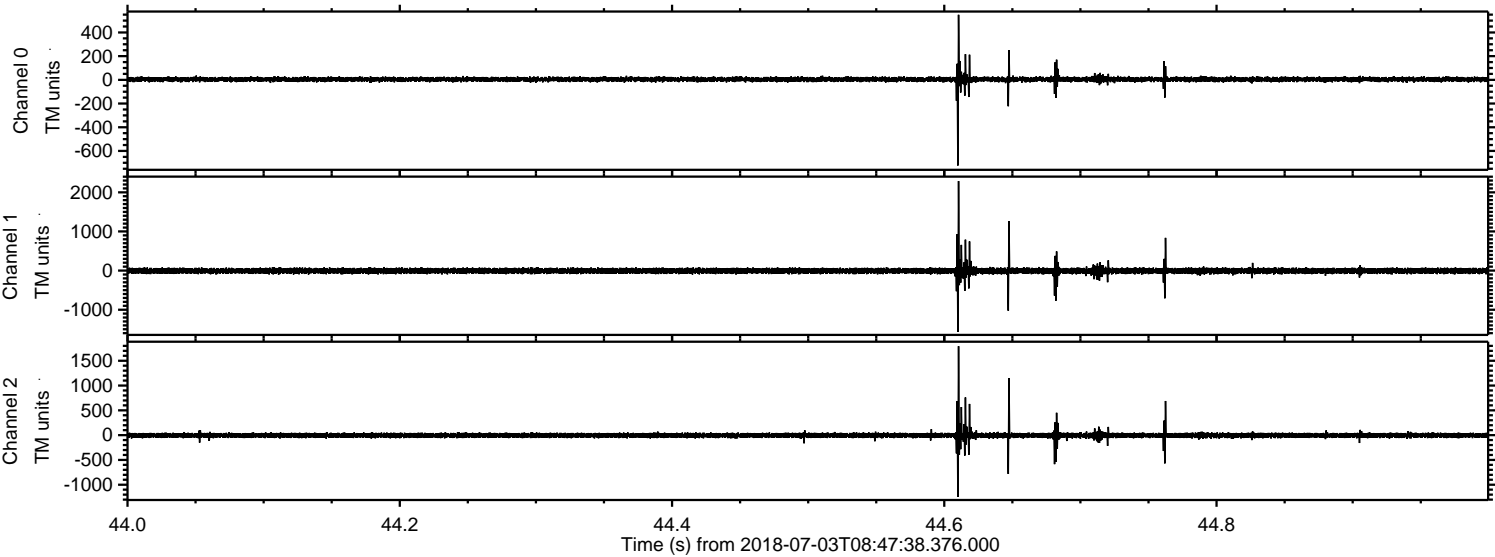

Channel 0
mn: -723
mx: 549
 μ : 4.2
 σ : 11.6

Channel 1
mn: -1566
mx: 2287
 μ : -6.8
 σ : 45.4

Channel 2
mn: -1246
mx: 1794
 μ : -5.3
 σ : 33.6

