

ELMAVAN 3D WAVEFORMS (Measured data sampled at 50 kHz) 51000 packets of 144 samples from 2018-07-03T08:12:36.901.000.

Processed Tue Jul 3 10:20:16 2018 by ELM ver.2012-10-06 from 001__elm20180703_081235__dat00.bin

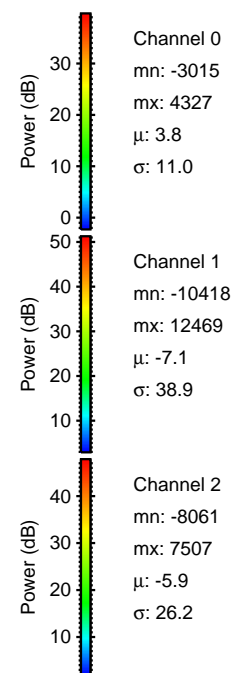

Processed Tue Jul 3 10:20:21 2018 by ELM ver.2012-10-06 from 001__elm20180703_081235__dat00.bin

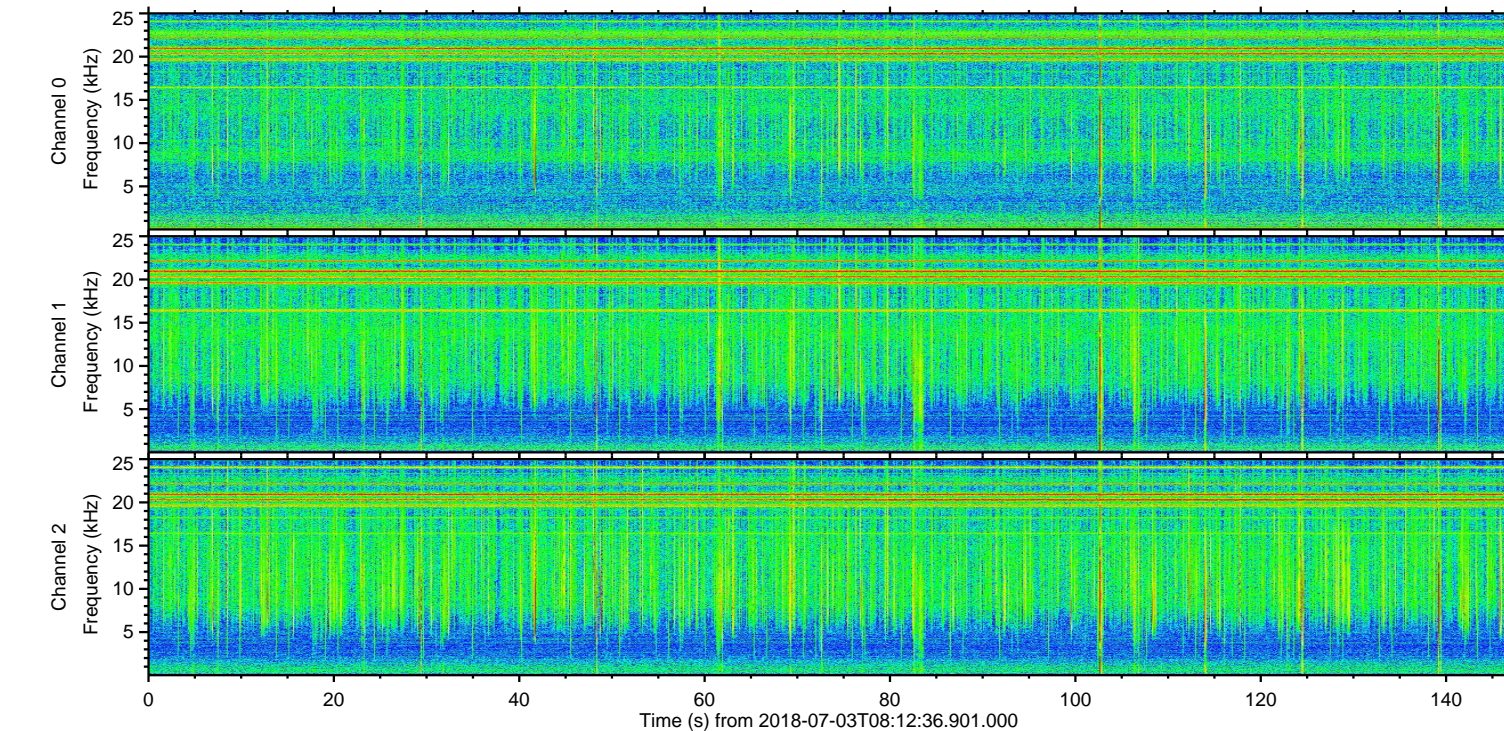
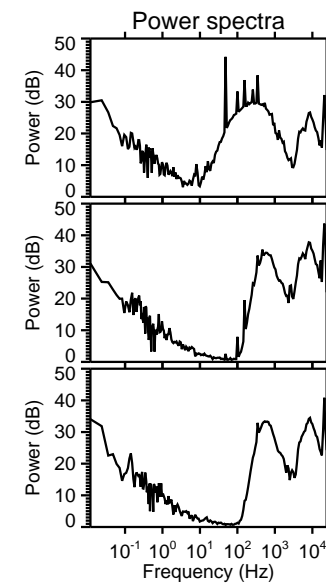
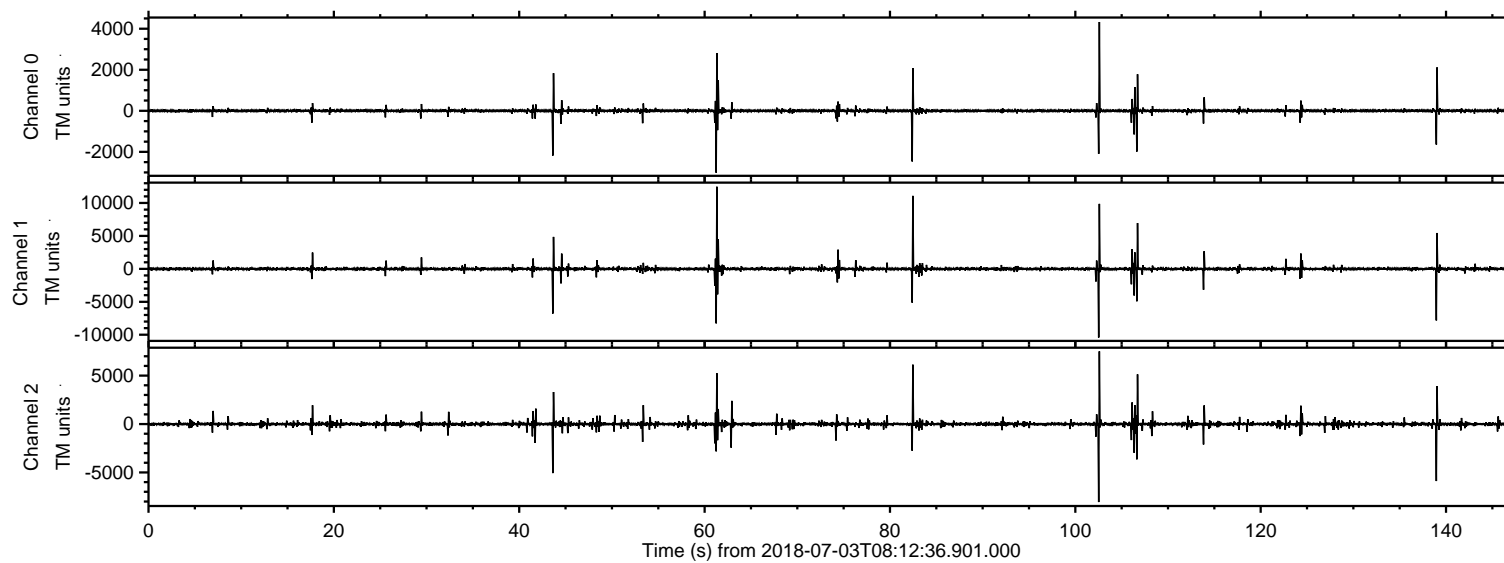
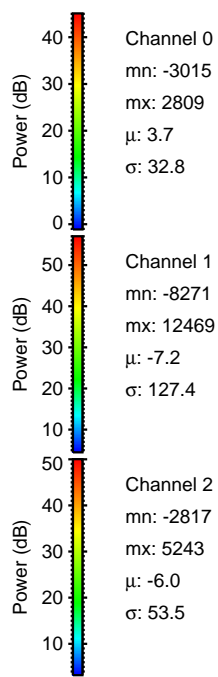
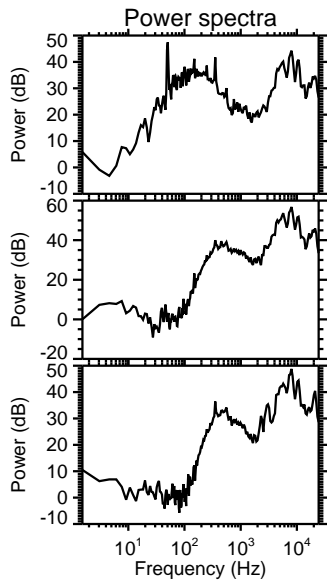
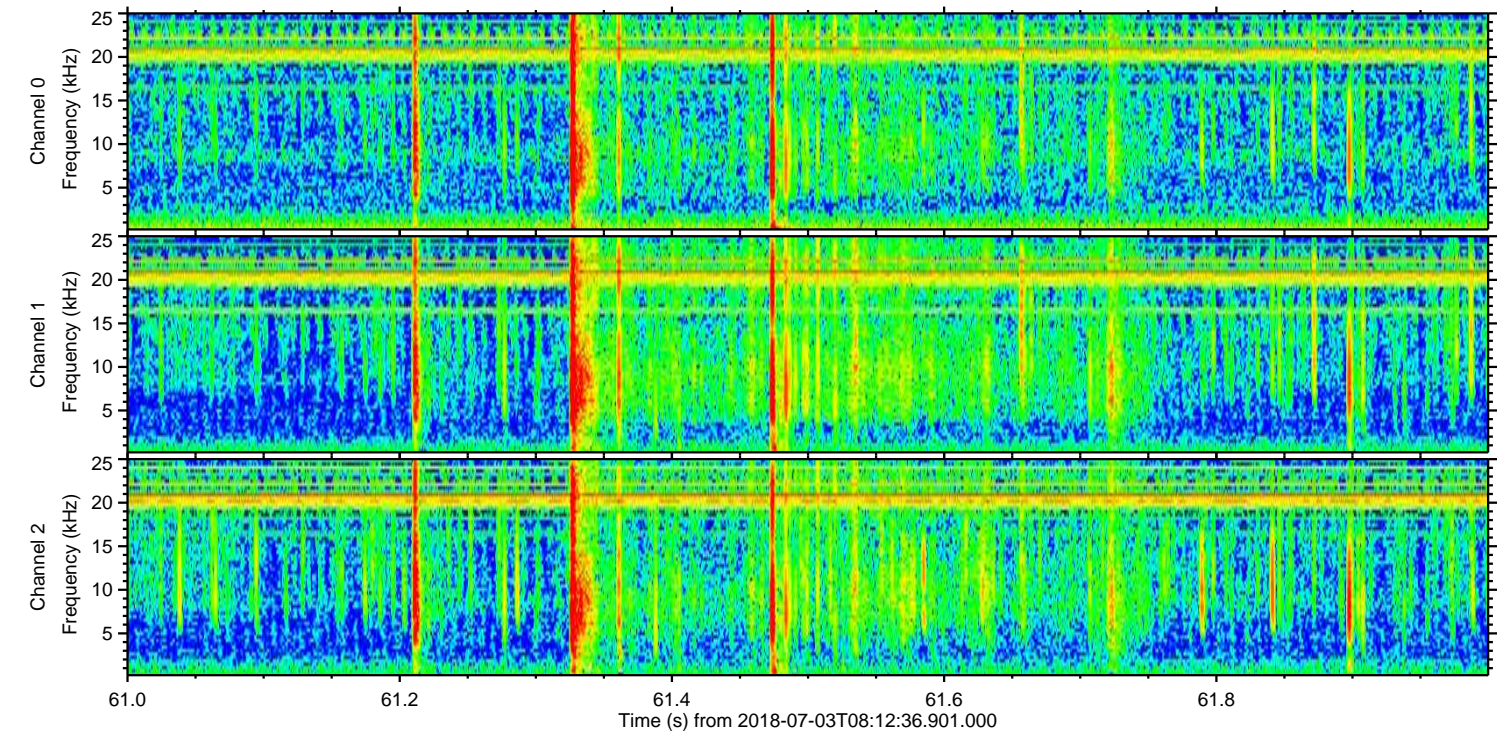
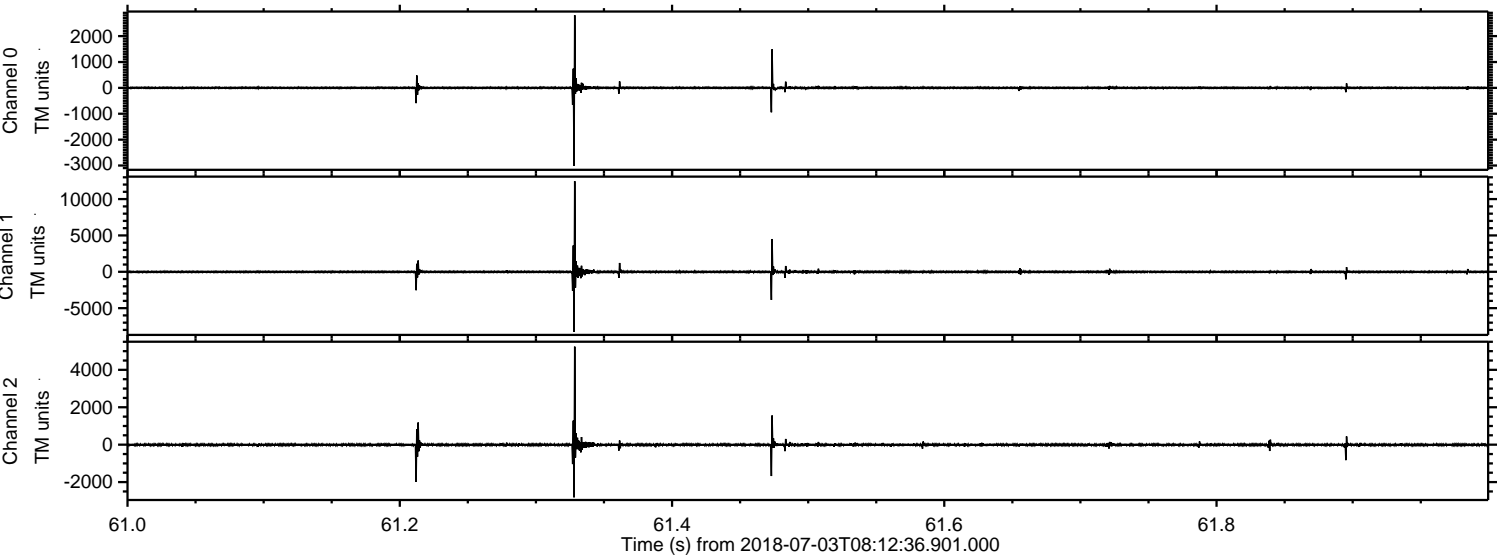

Processed Tue Jul 3 10:20:22 2018 by ELM ver.2012-10-06 from 001__elm20180703_081235__dat00.bin

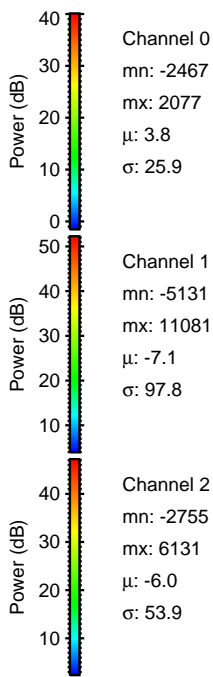
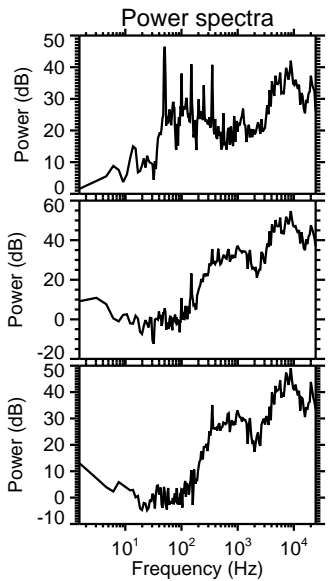
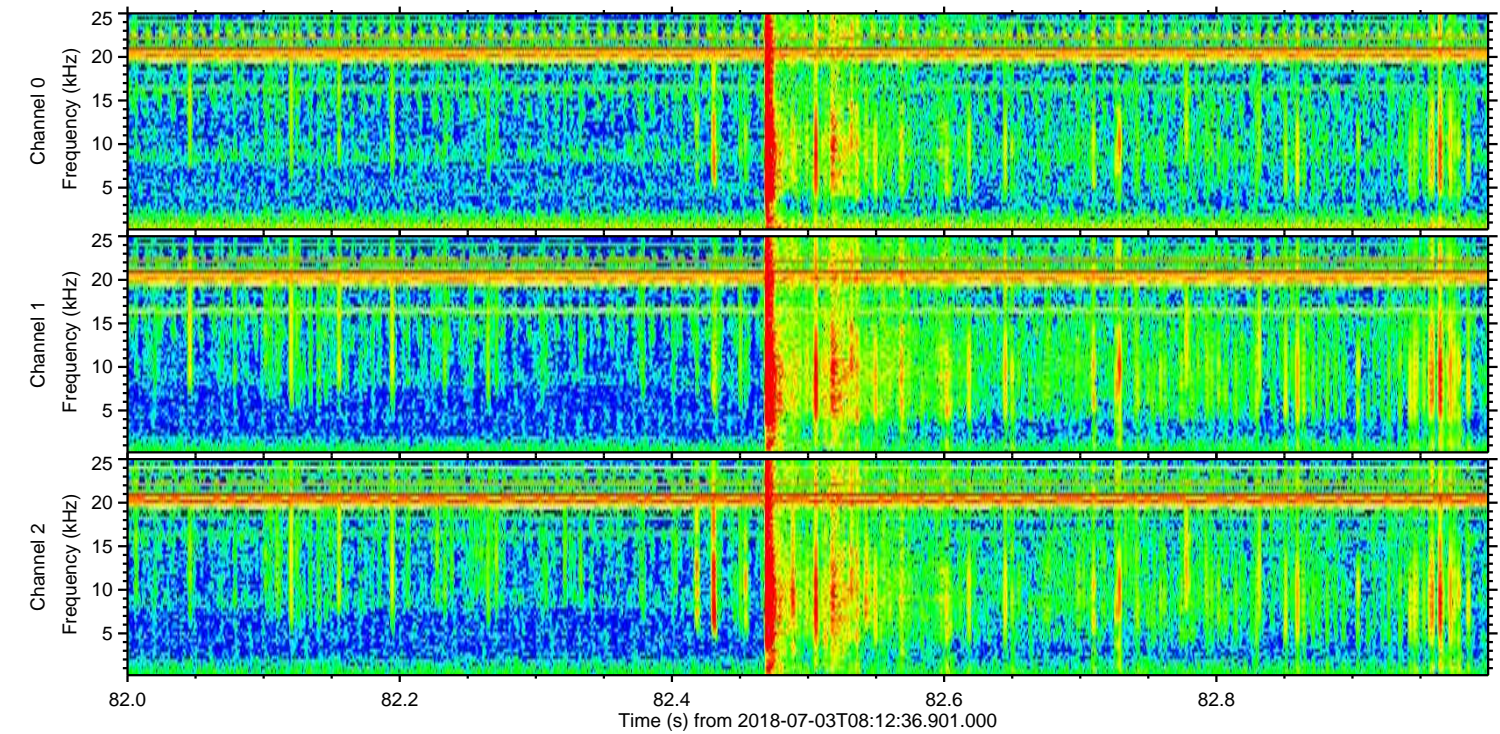
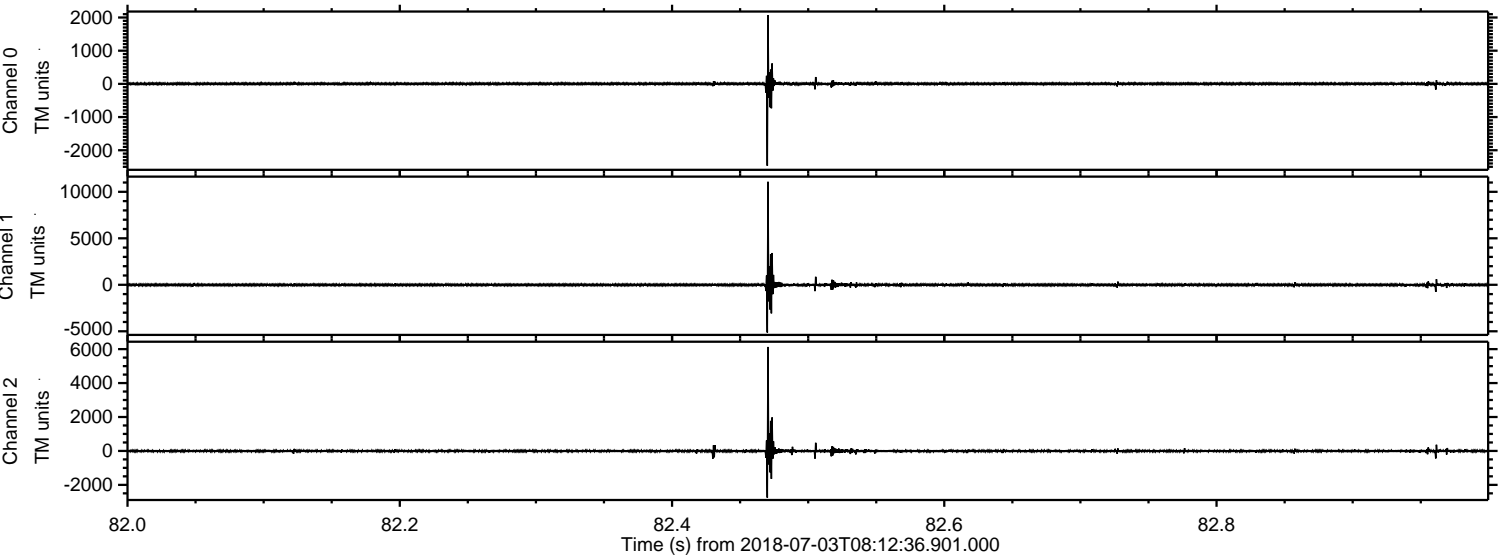

ELMAVAN 3D WAVEFORMS (Measured data sampled at 50 kHz) 51000 packets of 144 samples from 2018-07-03T08:12:36.901.000. Part 103/147

Processed Tue Jul 3 10:20:23 2018 by ELM ver.2012-10-06 from 001__elm20180703_081235__dat00.bin

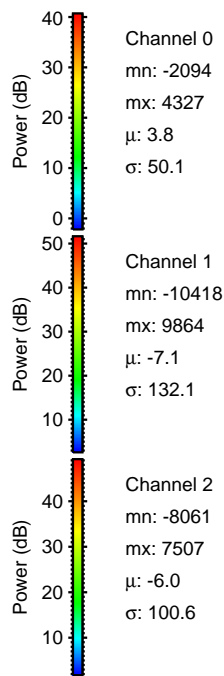
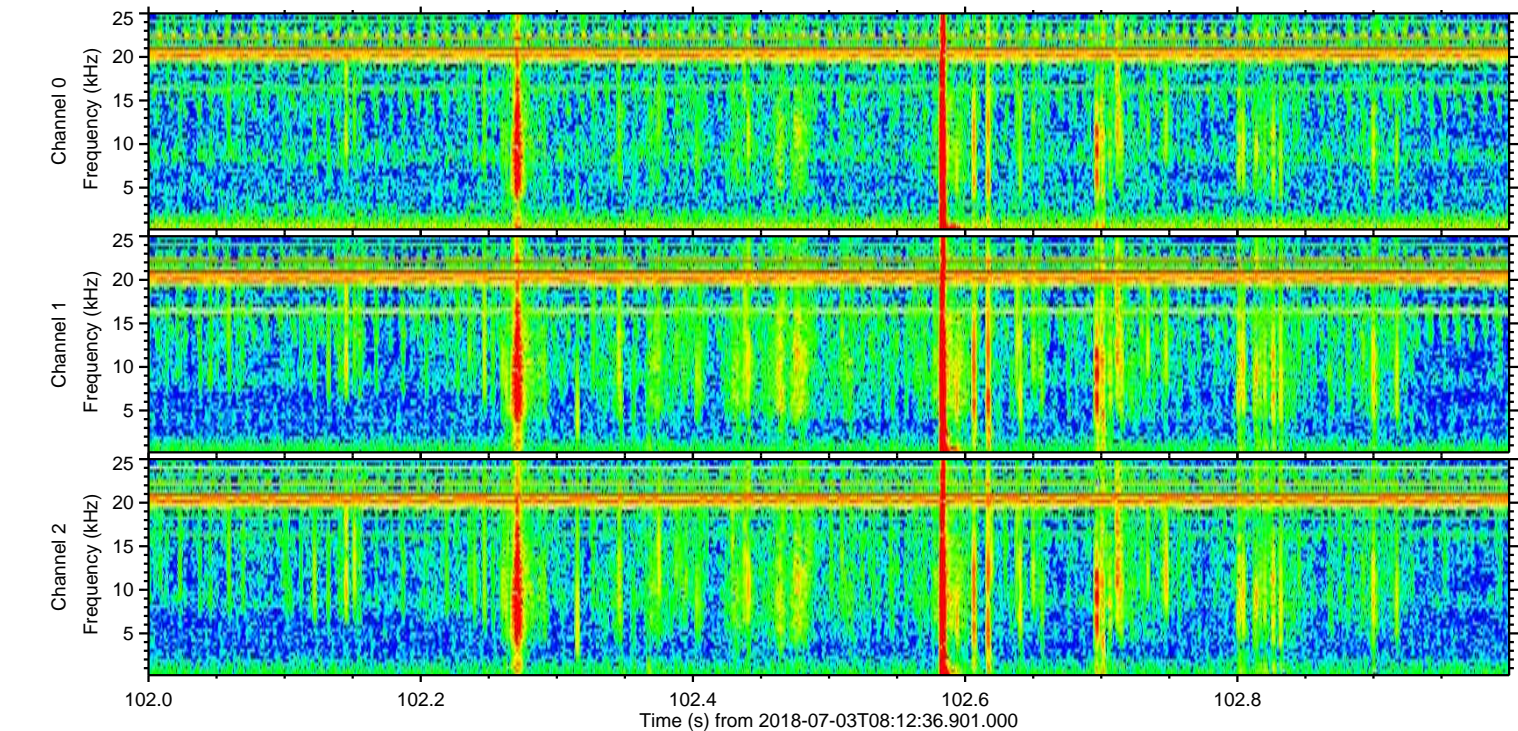
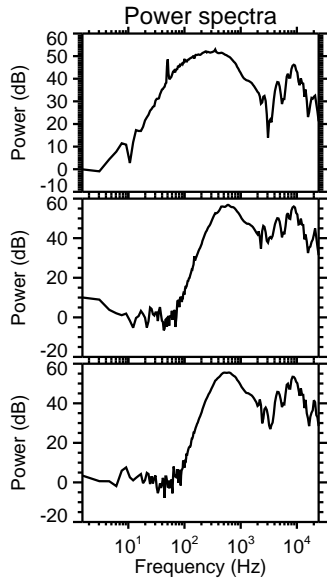
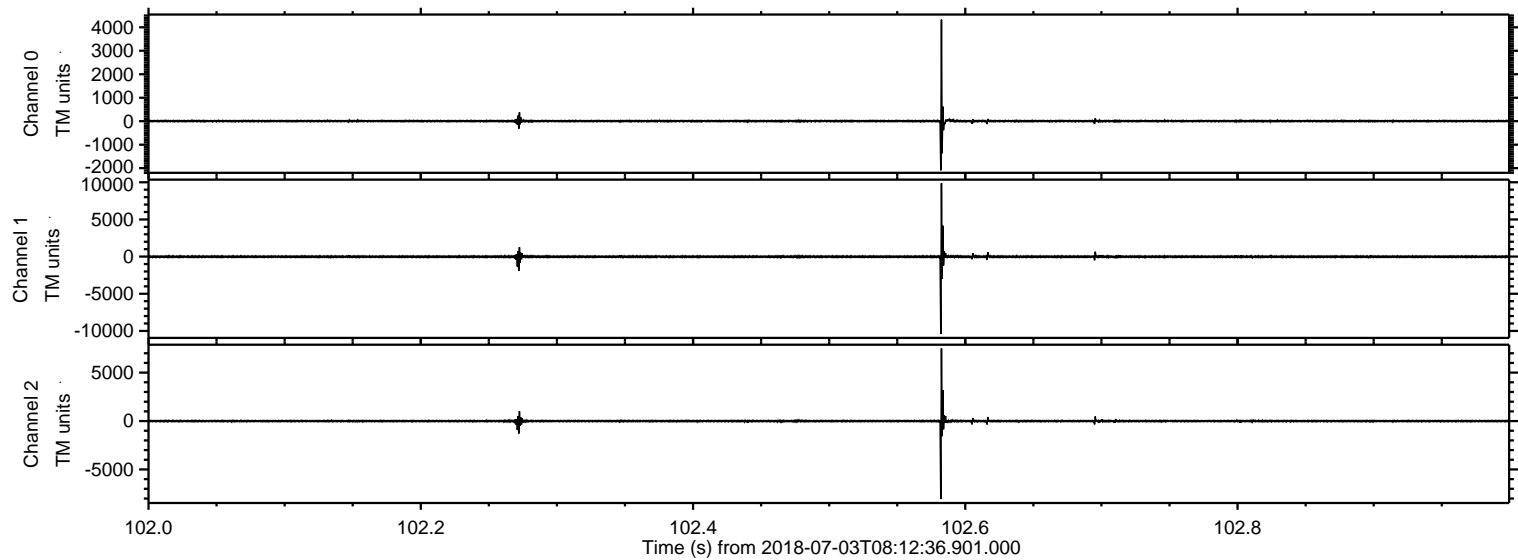

ELMAVAN 3D WAVEFORMS (Measured data sampled at 50 kHz) 51000 packets of 144 samples from 2018-07-03T08:12:36.901.000. Part 140/147

Processed Tue Jul 3 10:20:23 2018 by ELM ver.2012-10-06 from 001__elm20180703_081235__dat00.bin

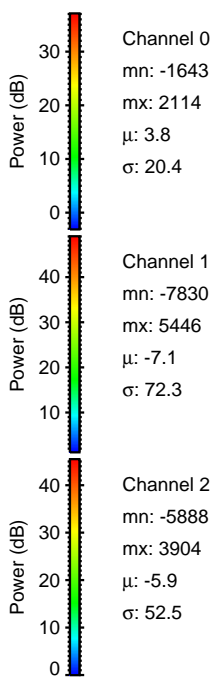
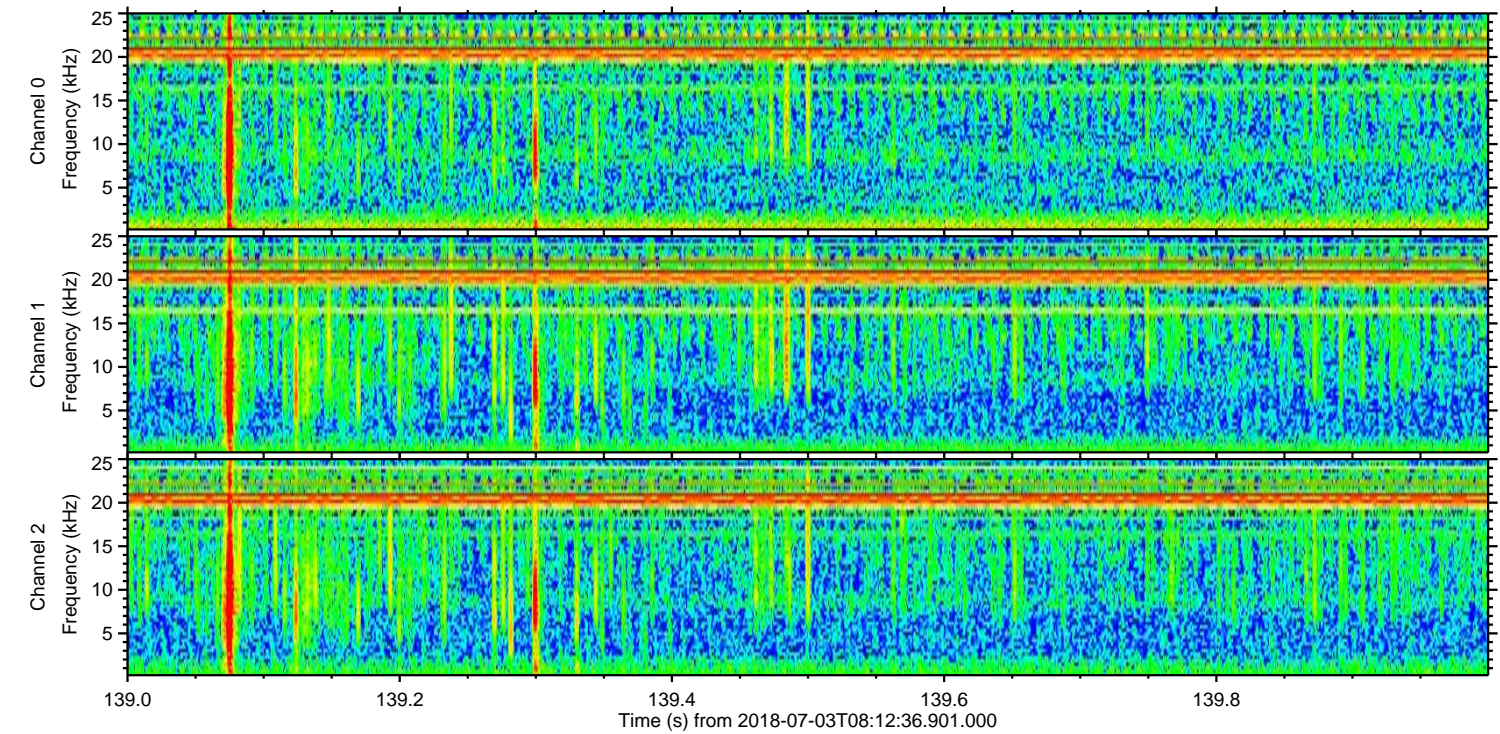
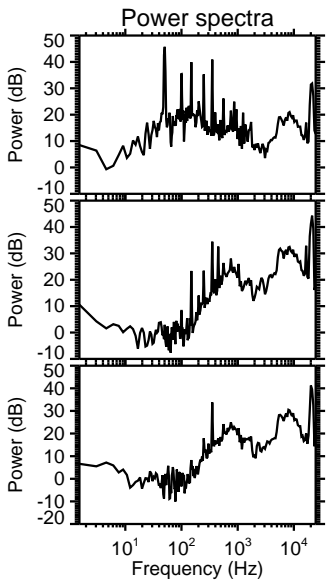
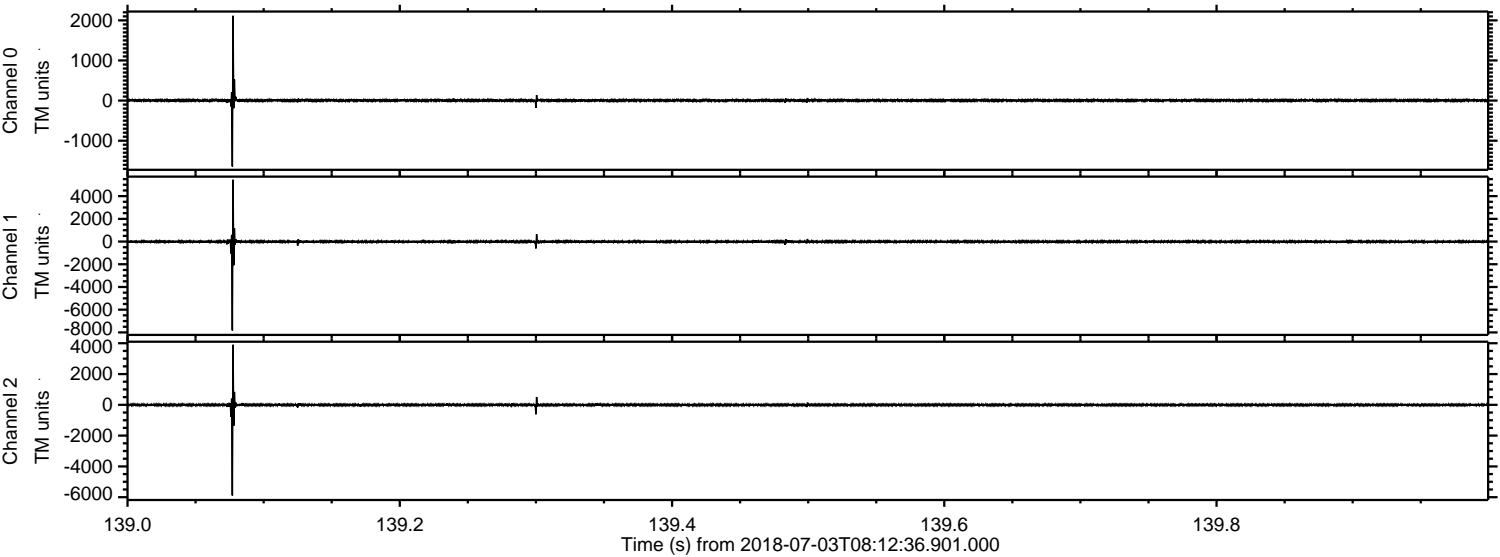

Channel 0
mn: -1643
mx: 2114
 μ : 3.8
 σ : 20.4

Channel 1
mn: -7830
mx: 5446
 μ : -7.1
 σ : 72.3

Channel 2
mn: -5888
mx: 3904
 μ : -5.9
 σ : 52.5

ELMAVAN 3D WAVEFORMS (Measured data sampled at 50 kHz) 51000 packets of 144 samples from 2018-07-03T08:12:36.901.000. Part 107/147

Processed Tue Jul 3 10:20:24 2018 by ELM ver.2012-10-06 from 001__elm20180703_081235__dat00.bin

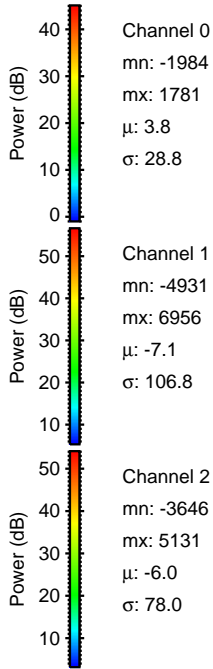
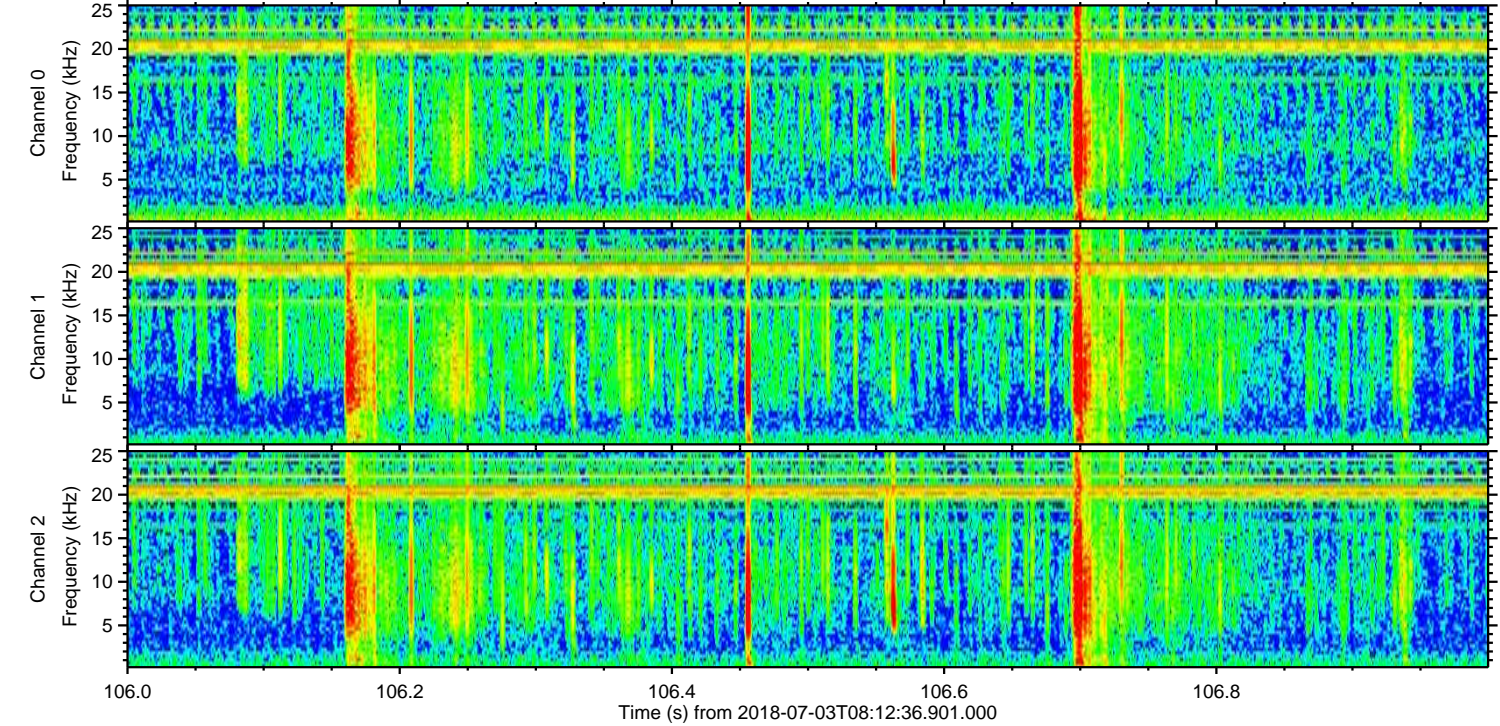
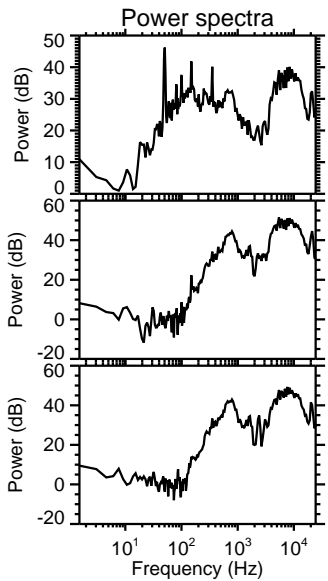
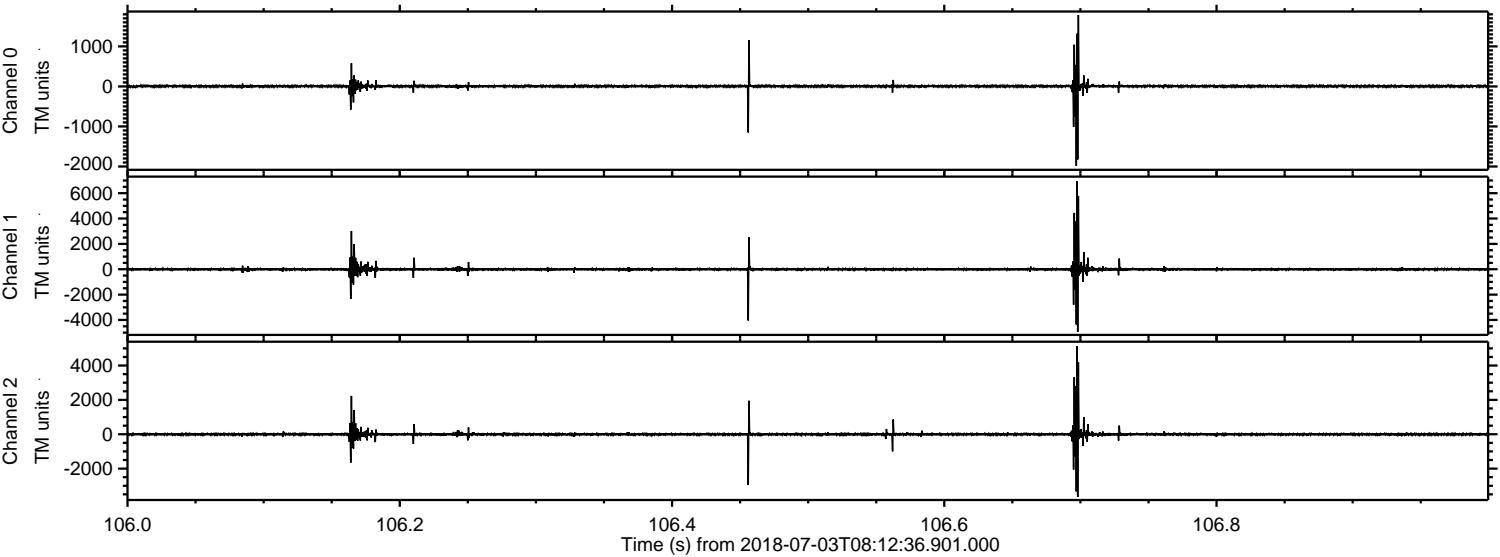

Processed Tue Jul 3 10:20:25 2018 by ELM ver.2012-10-06 from 001__elm20180703_081235__dat00.bin

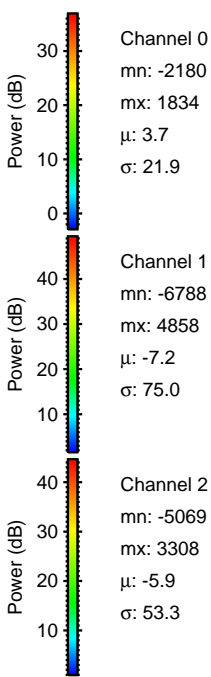
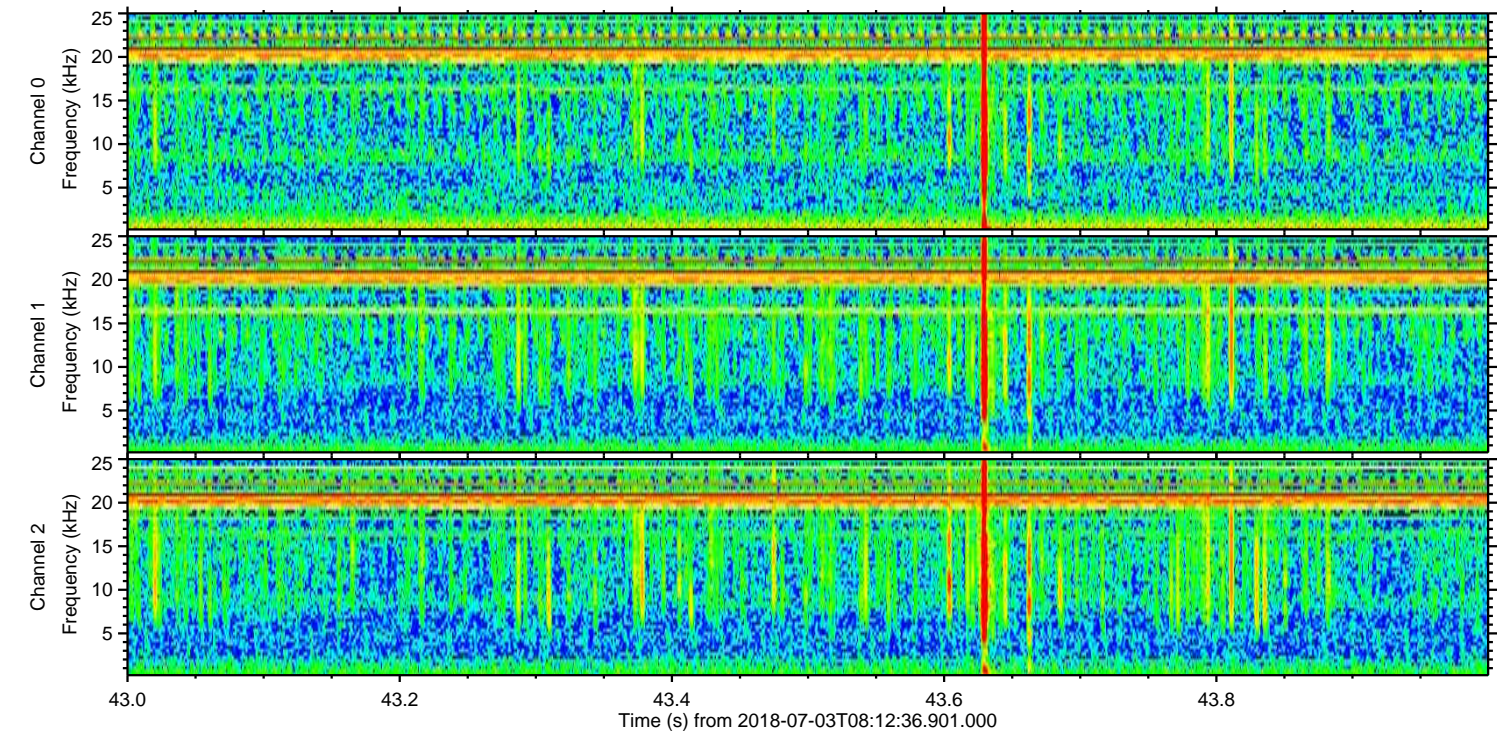
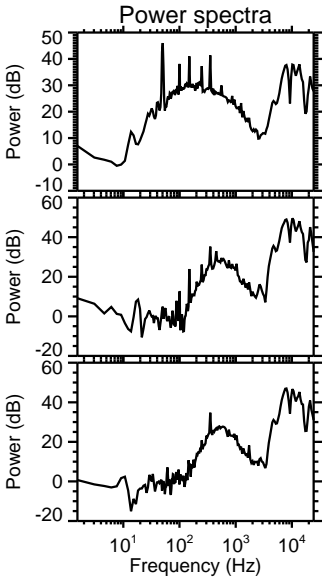
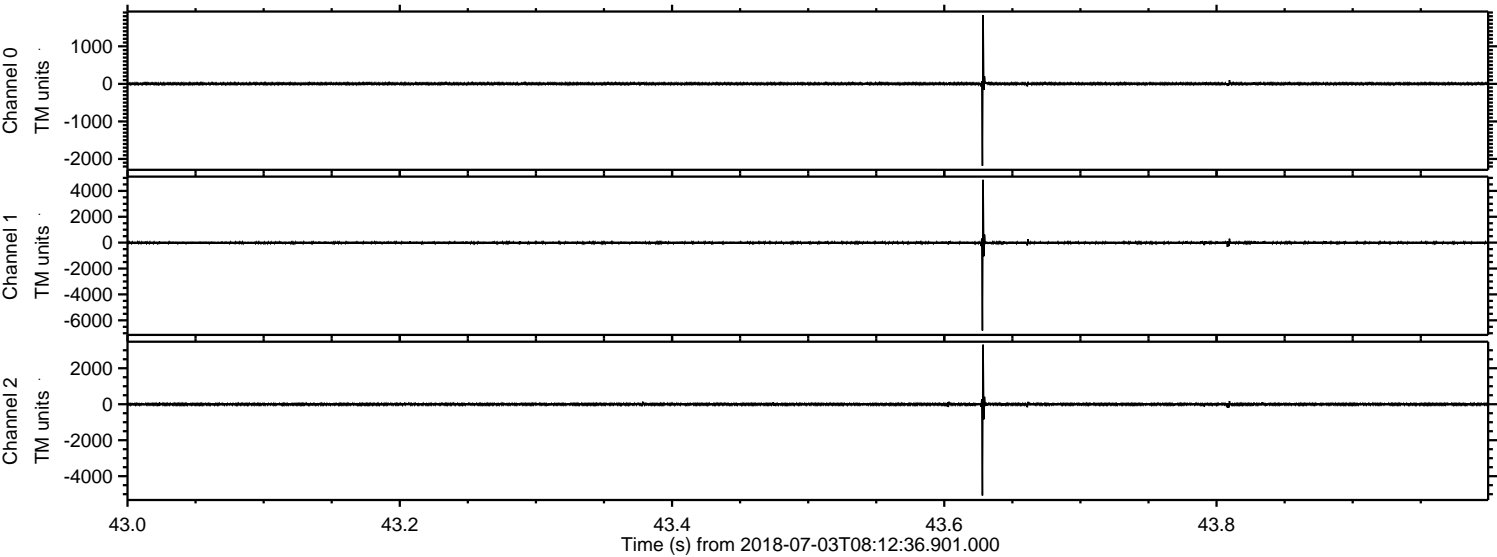

ELMAVAN 3D WAVEFORMS (Measured data sampled at 50 kHz) 51000 packets of 144 samples from 2018-07-03T08:12:36.901.000. Part 114/147

Processed Tue Jul 3 10:20:25 2018 by ELM ver.2012-10-06 from 001__elm20180703_081235__dat00.bin

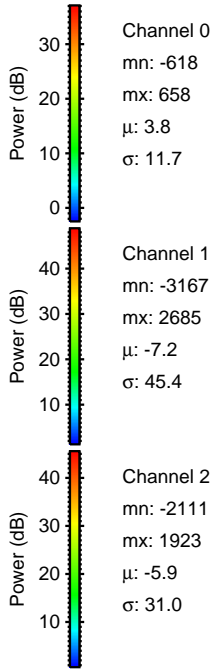
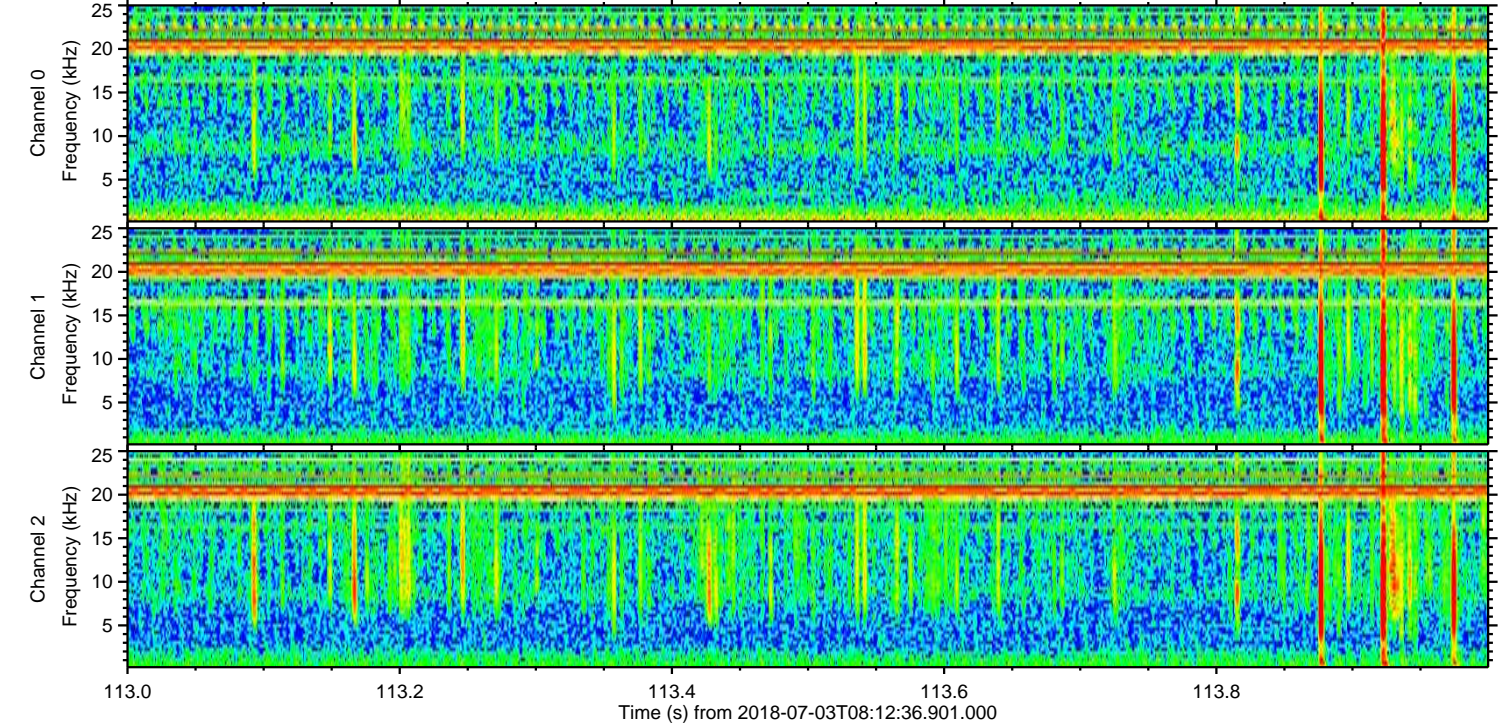
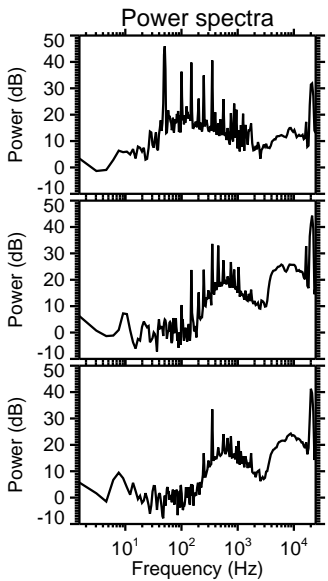
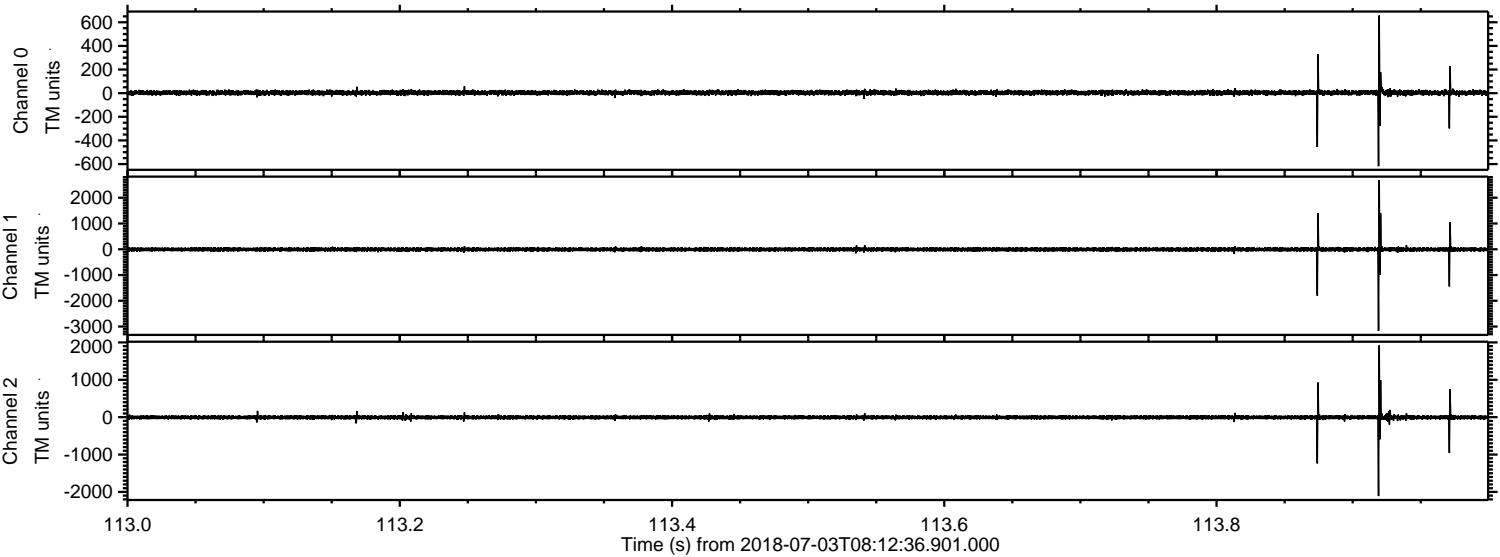

Processed Tue Jul 3 10:20:26 2018 by ELM ver.2012-10-06 from 001__elm20180703_081235__dat00.bin

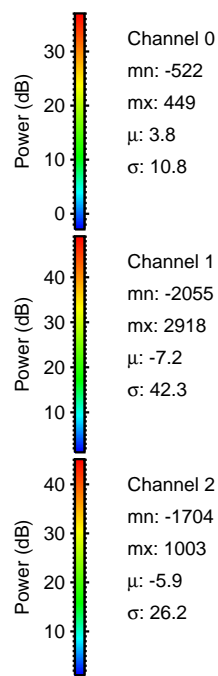
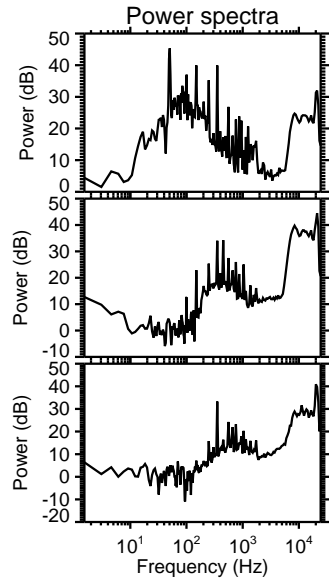
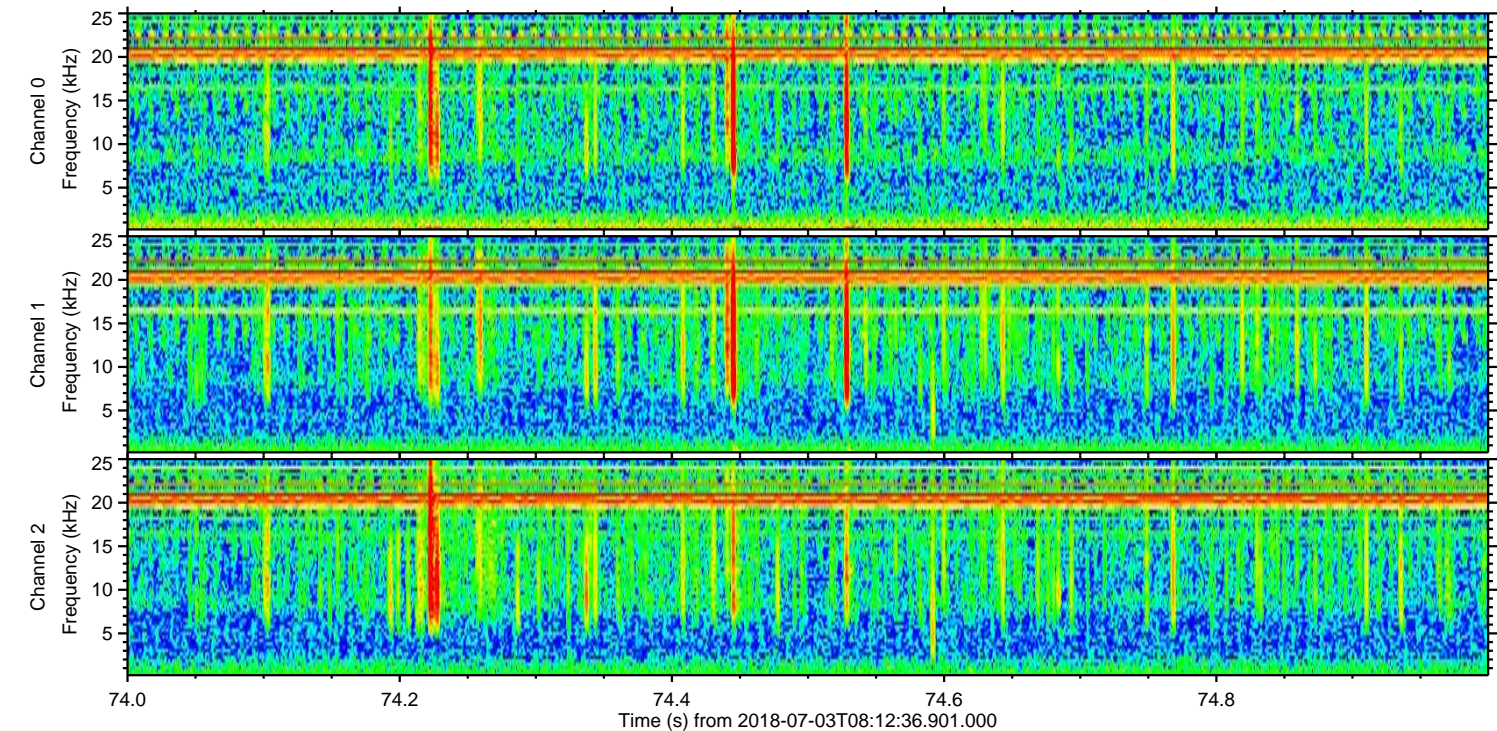
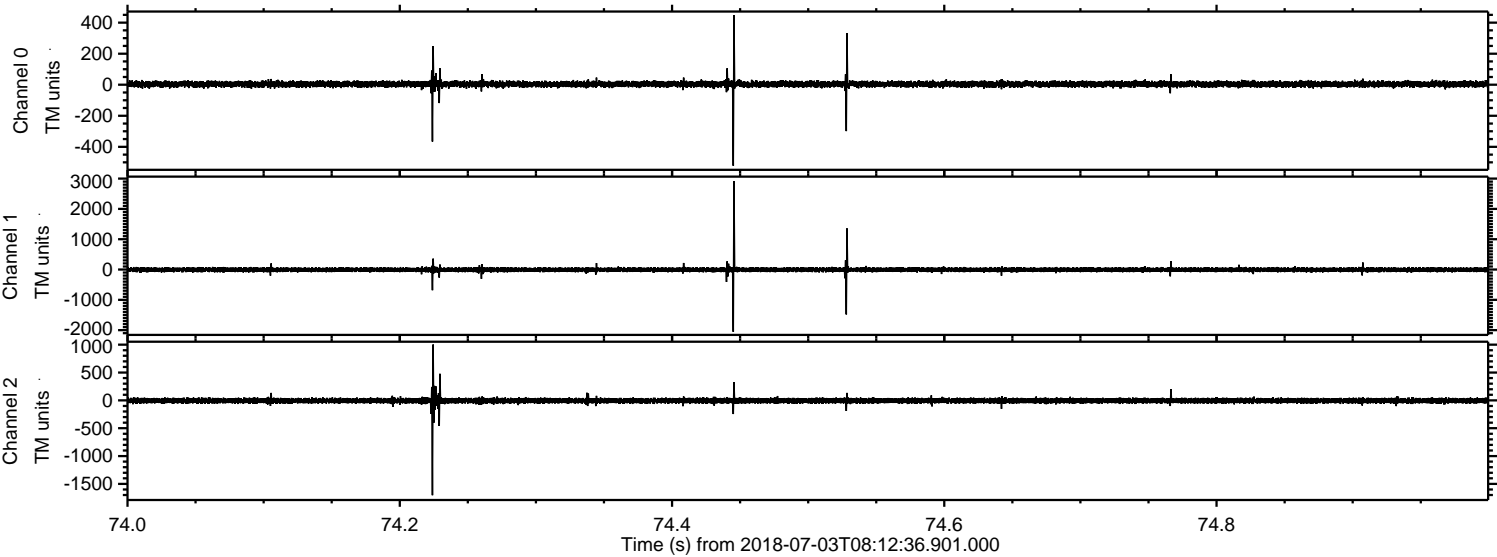

Processed Tue Jul 3 10:20:26 2018 by ELM ver.2012-10-06 from 001__elm20180703_081235__dat00.bin

