

ELMAVAN 3D WAVEFORMS (Measured data sampled at 50 kHz) 51000 packets of 144 samples from 2018-07-03T08:02:36.481.999.

Processed Tue Jul 3 10:10:34 2018 by ELM ver.2012-10-06 from 001__elm20180703_080235__dat00.bin

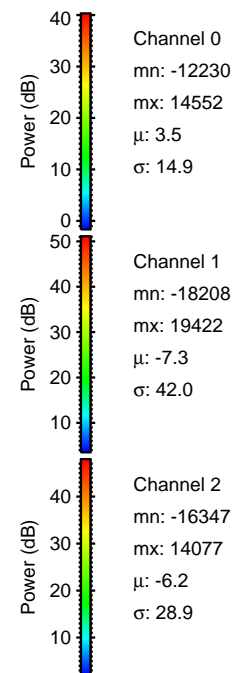
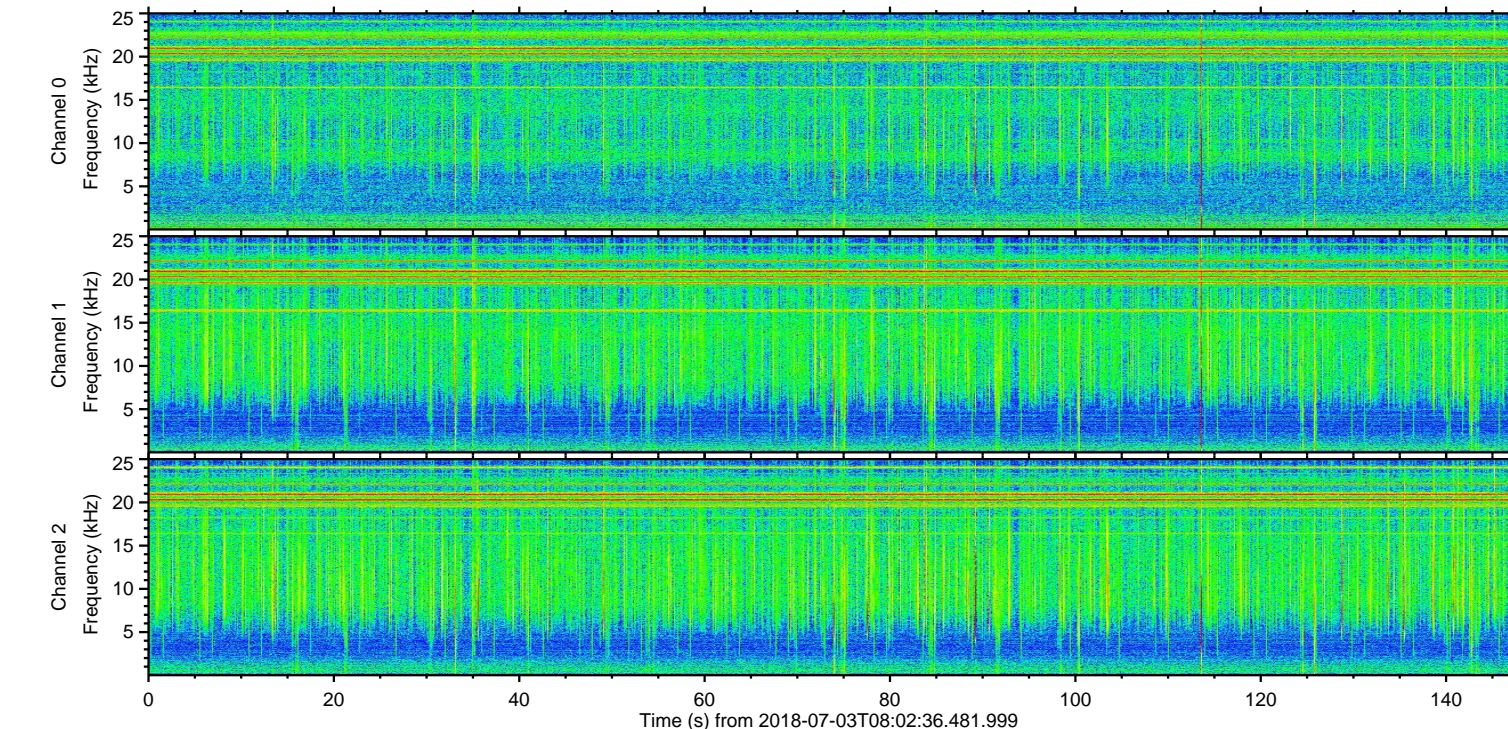
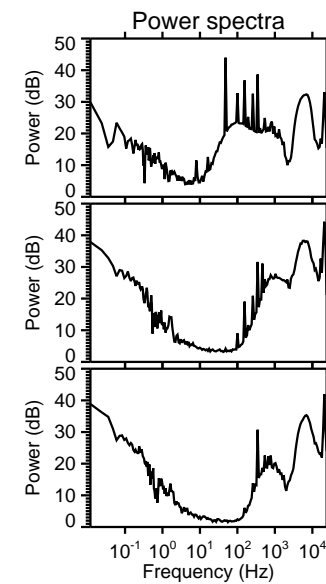
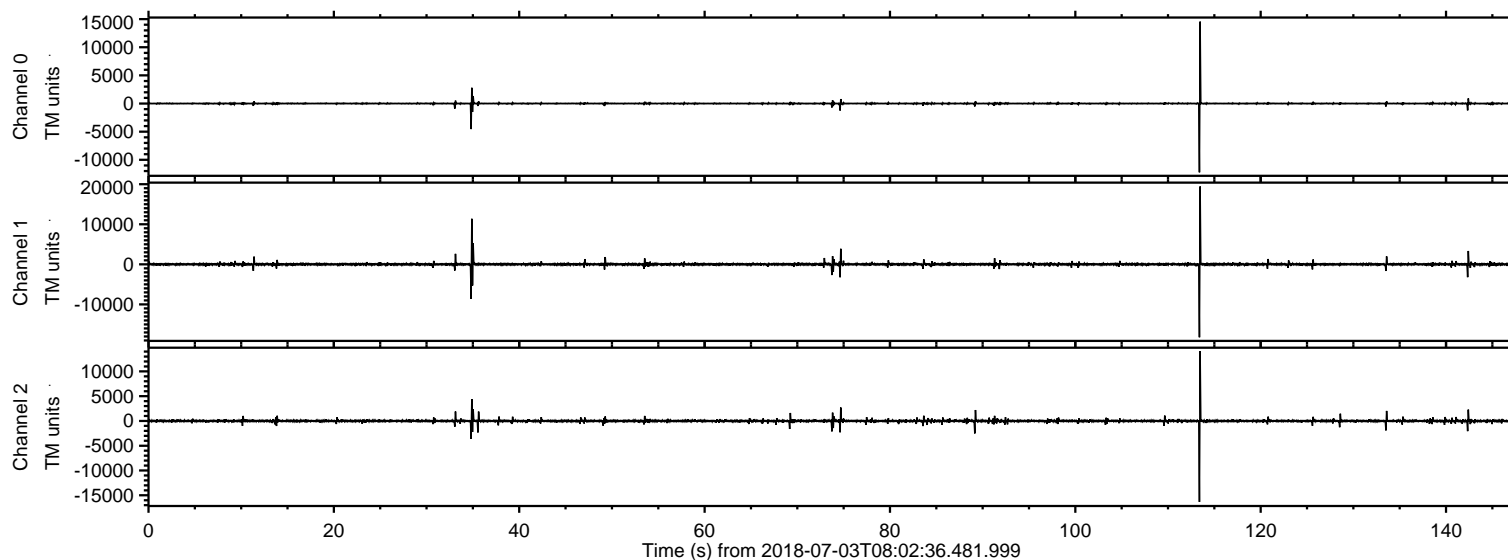

ELMAVAN 3D WAVEFORMS (Measured data sampled at 50 kHz) 51000 packets of 144 samples from 2018-07-03T08:02:36.481.999. Part 114/147

Processed Tue Jul 3 10:10:40 2018 by ELM ver.2012-10-06 from 001__elm20180703_080235__dat00.bin

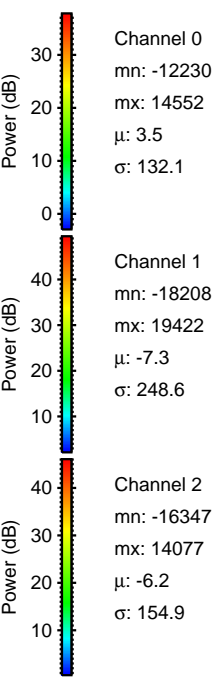
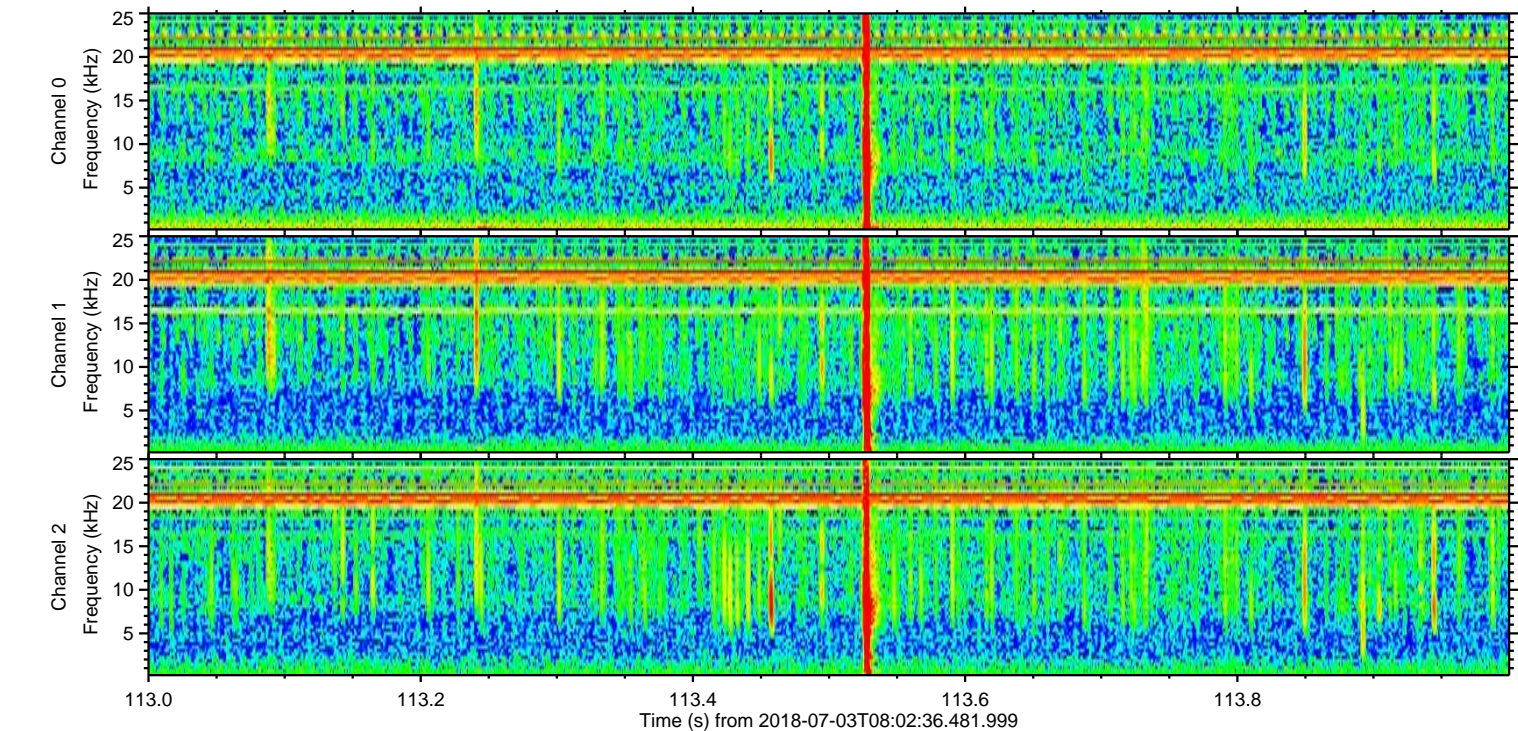
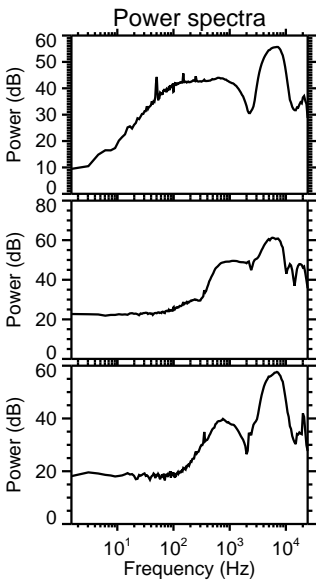
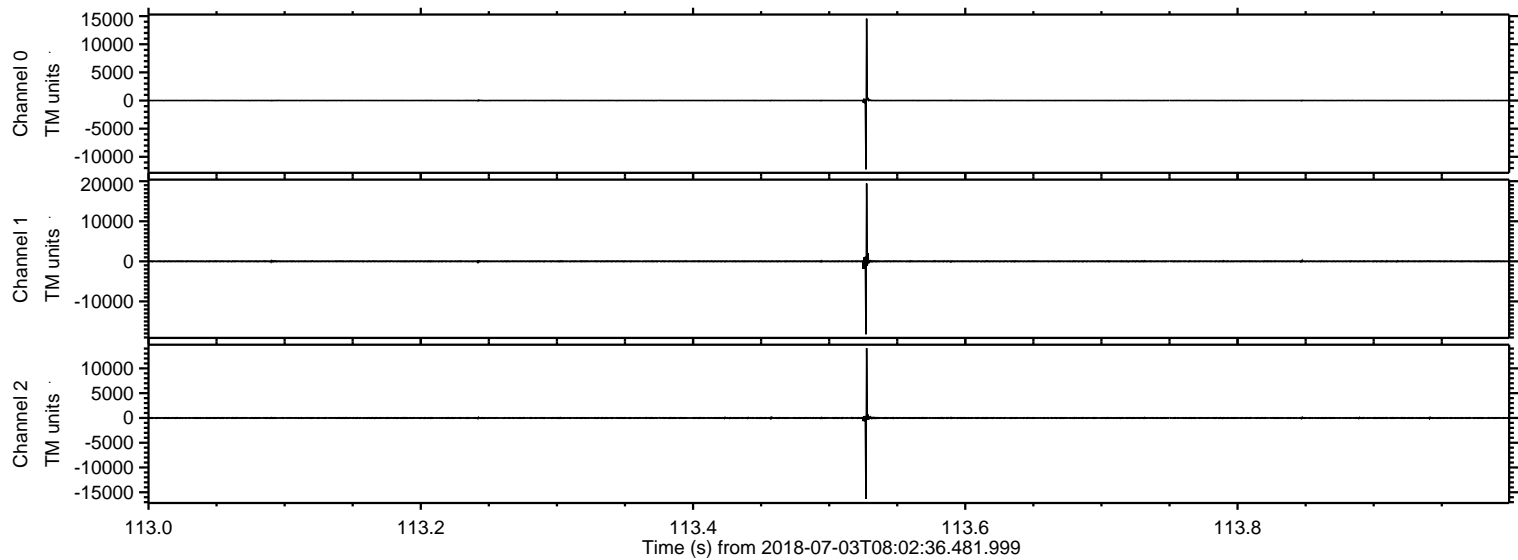

Processed Tue Jul 3 10:10:41 2018 by ELM ver.2012-10-06 from 001__elm20180703_080235__dat00.bin

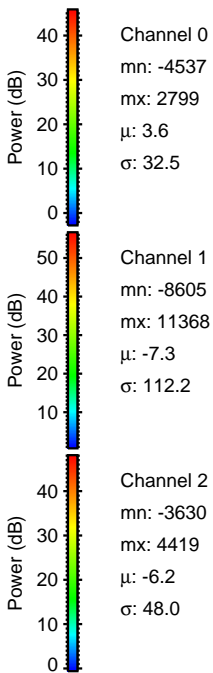
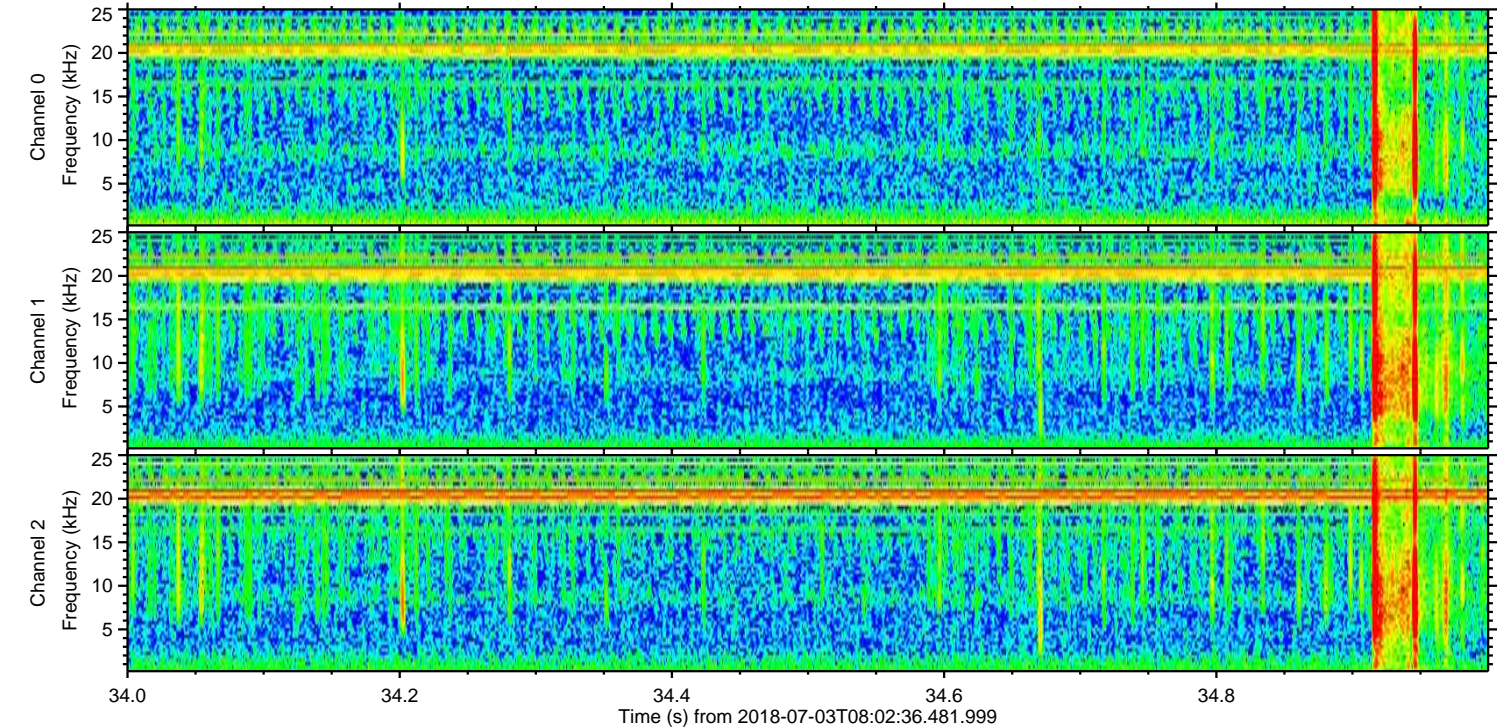
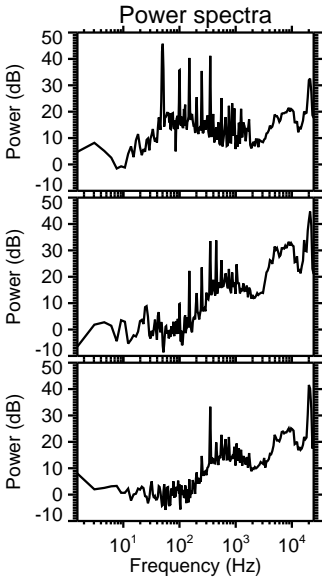
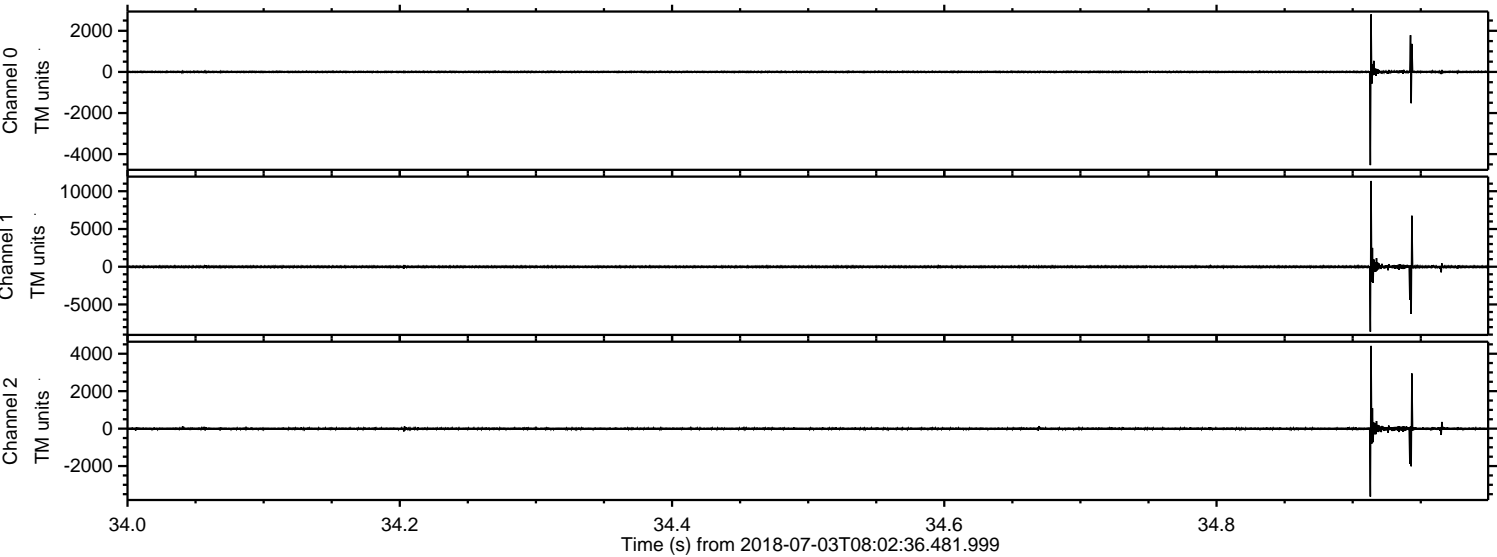

Processed Tue Jul 3 10:10:41 2018 by ELM ver.2012-10-06 from 001__elm20180703_080235__dat00.bin

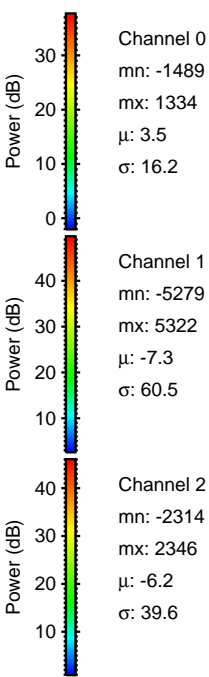
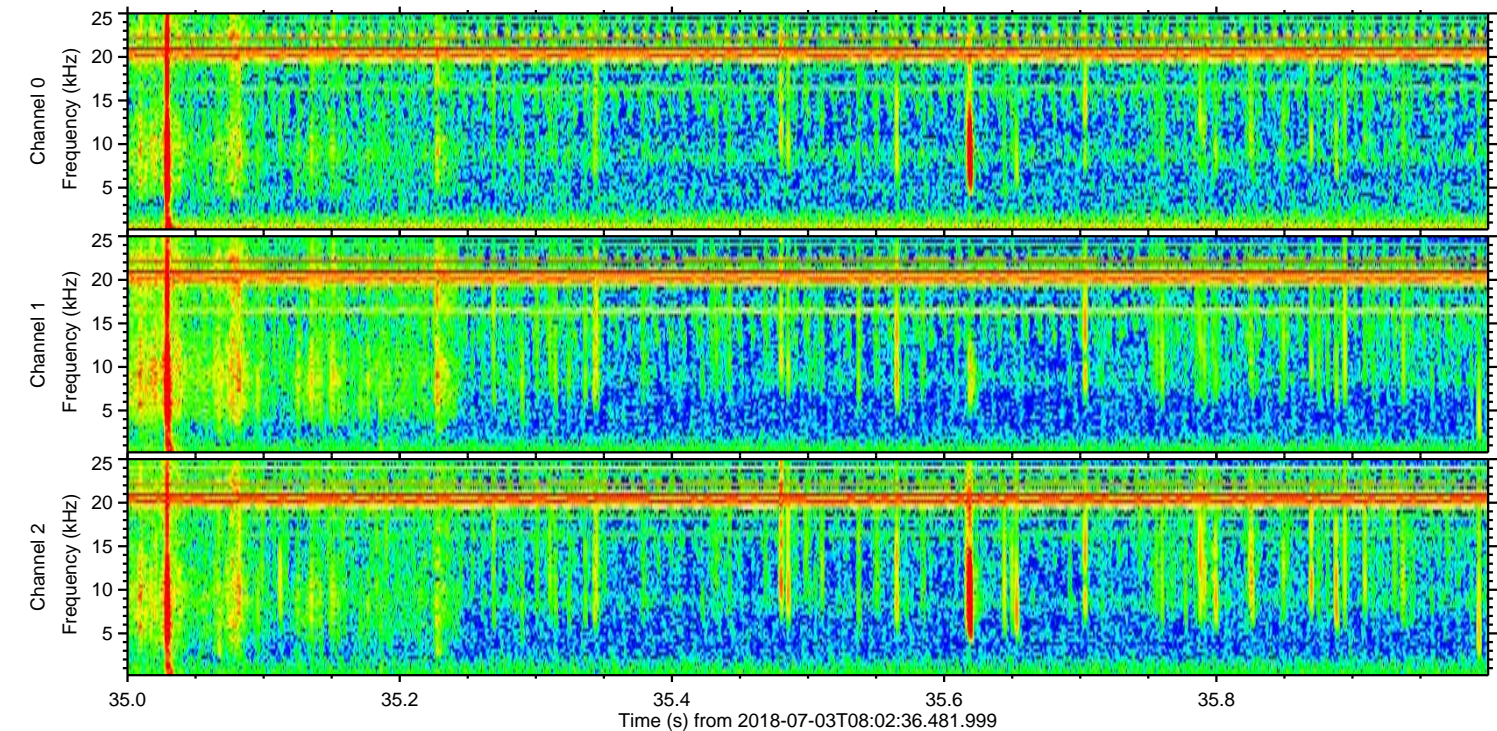
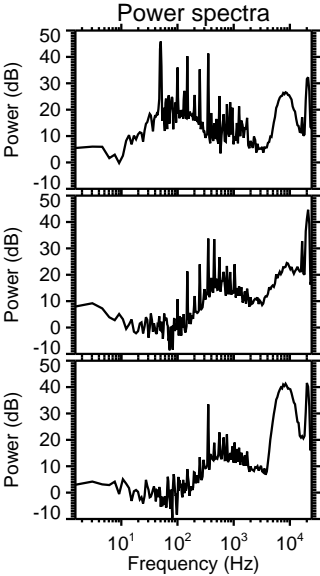
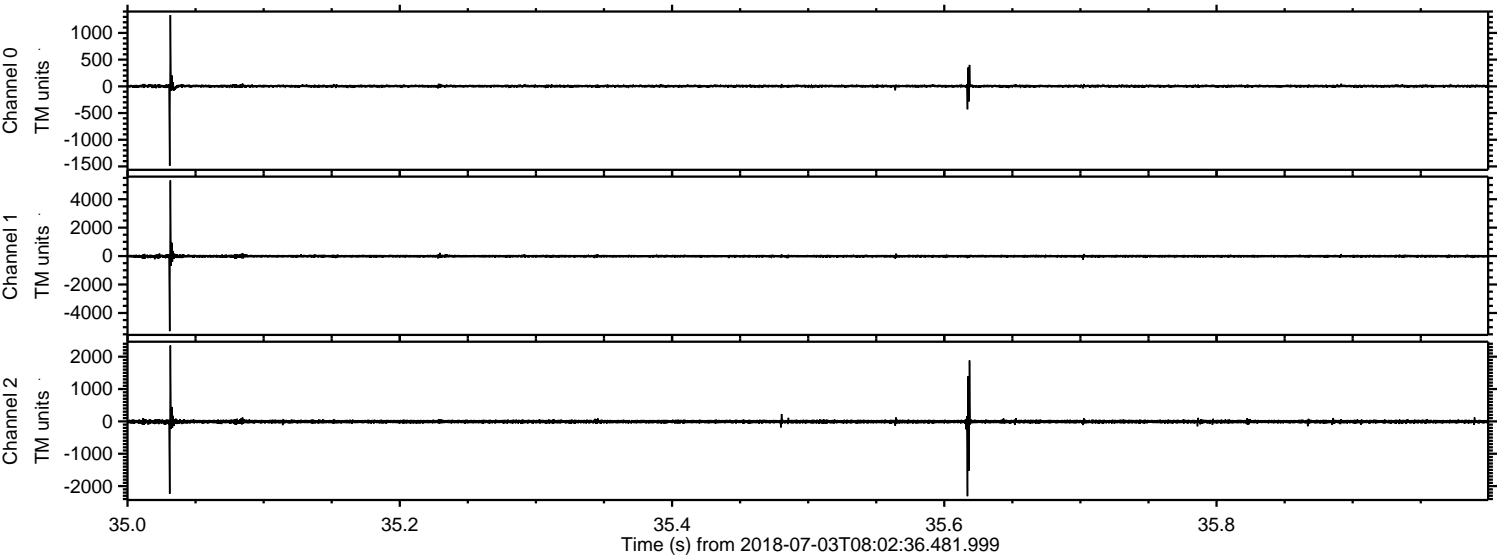

Processed Tue Jul 3 10:10:42 2018 by ELM ver.2012-10-06 from 001__elm20180703_080235__dat00.bin

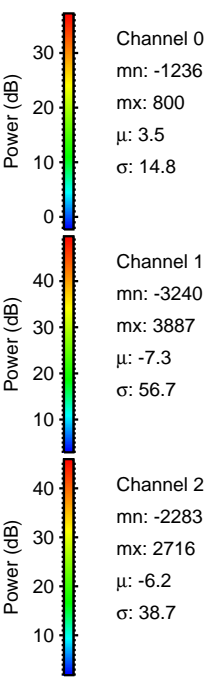
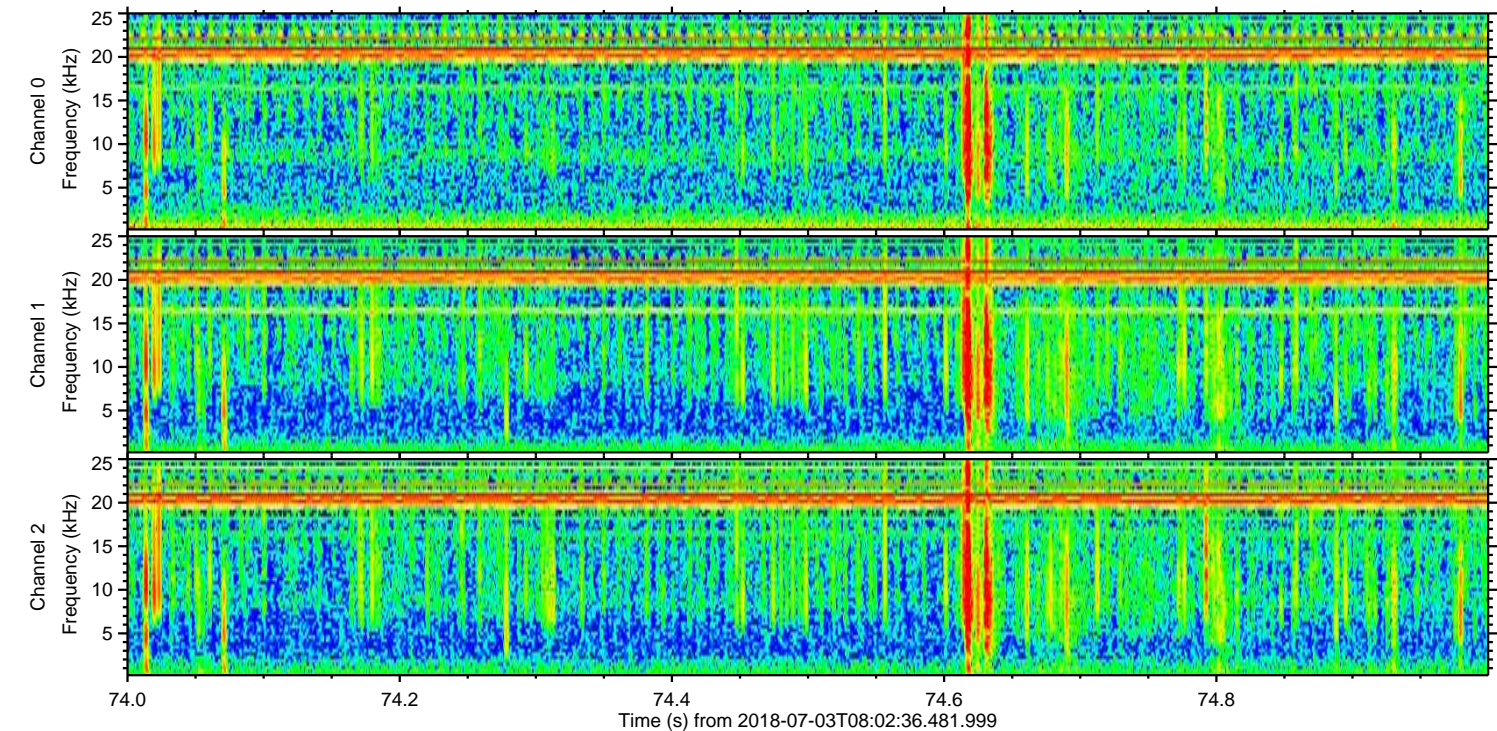
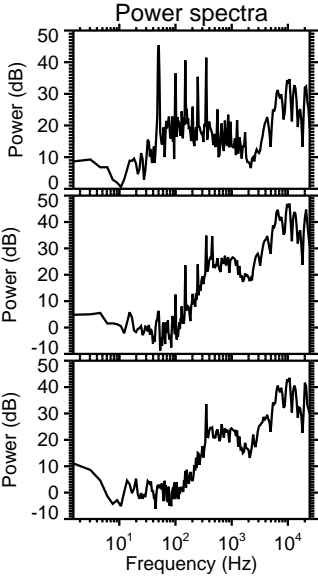
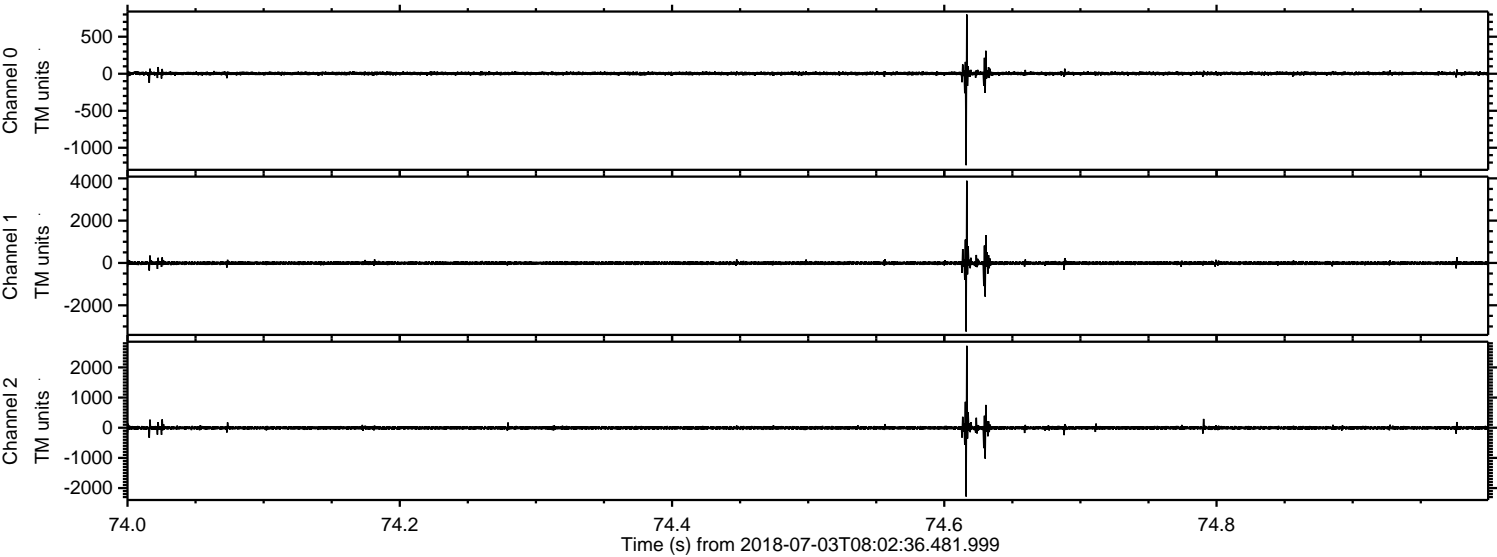

Processed Tue Jul 3 10:10:43 2018 by ELM ver.2012-10-06 from 001__elm20180703_080235__dat00.bin

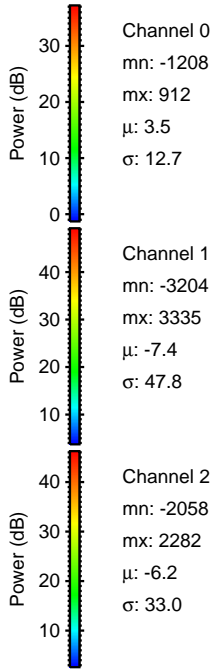
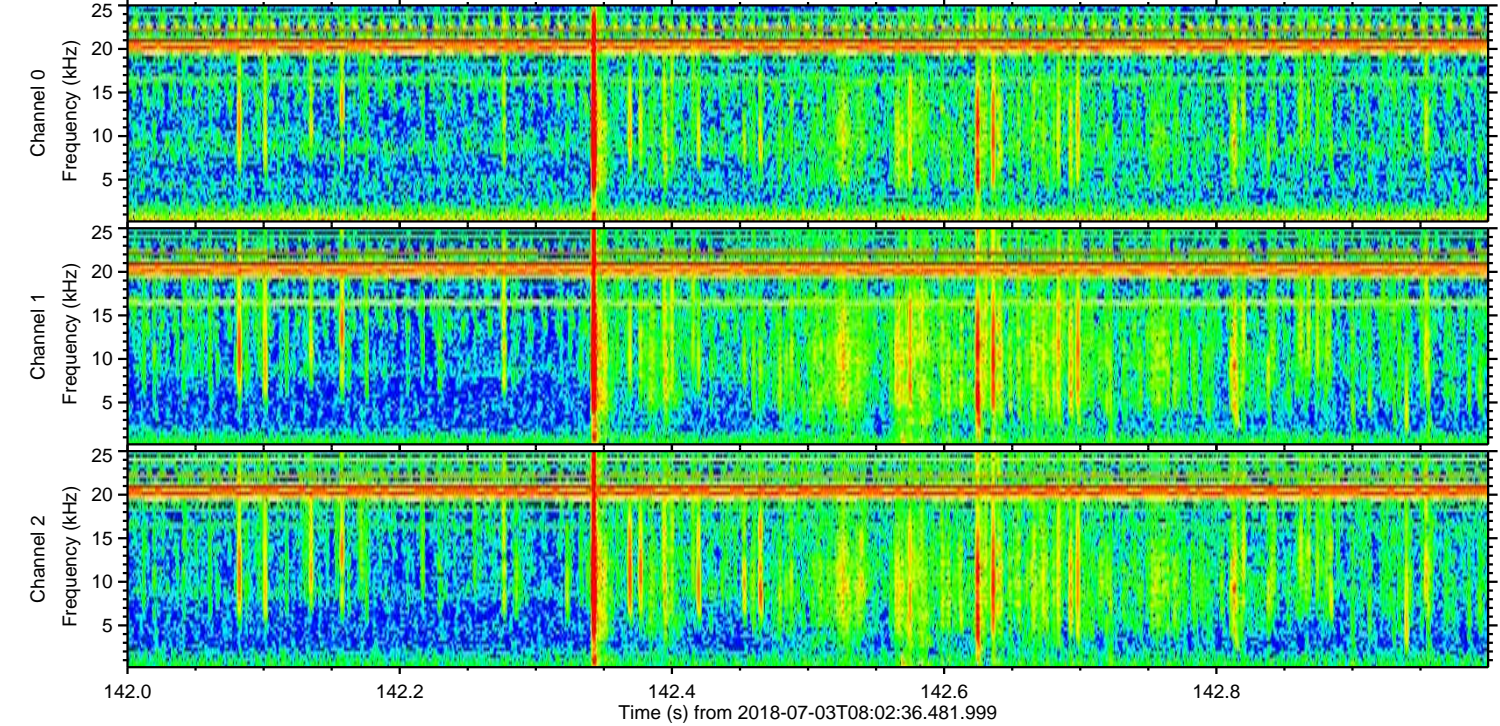
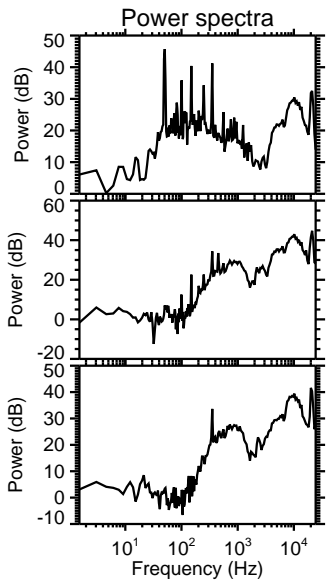
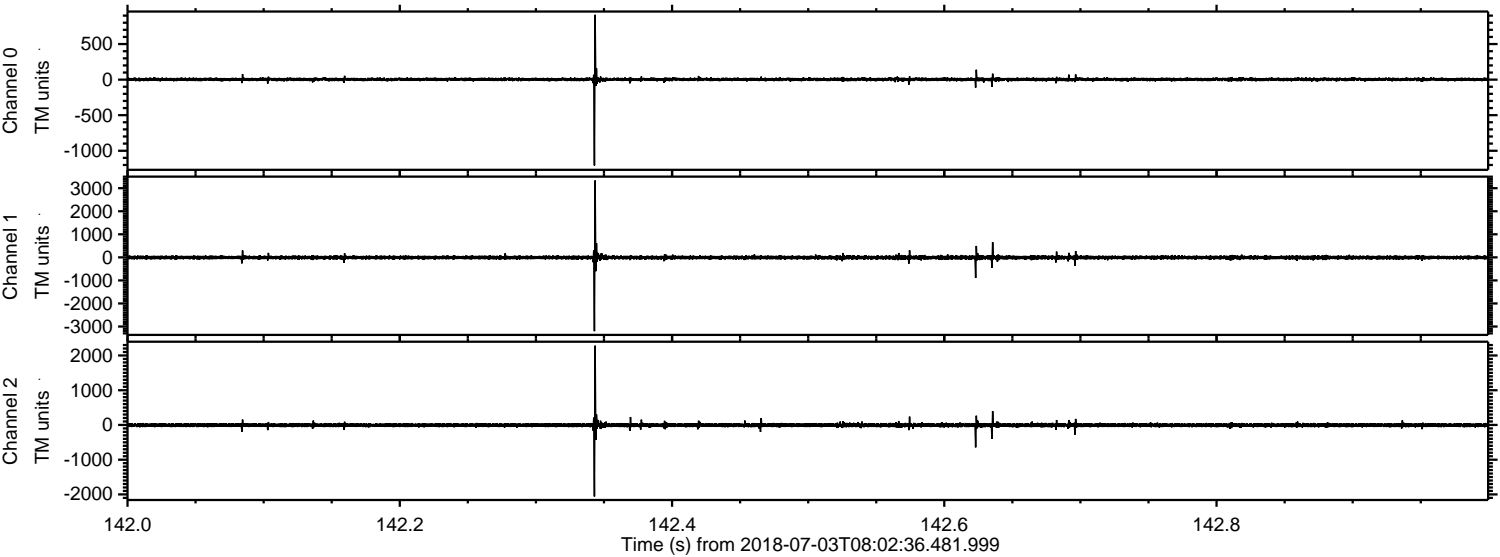

Processed Tue Jul 3 10:10:43 2018 by ELM ver.2012-10-06 from 001__elm20180703_080235__dat00.bin

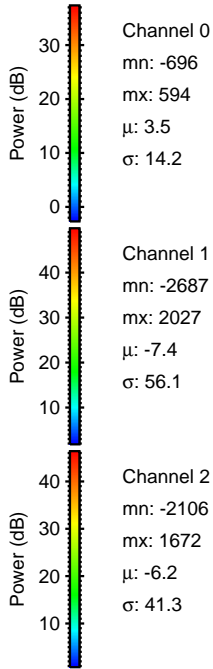
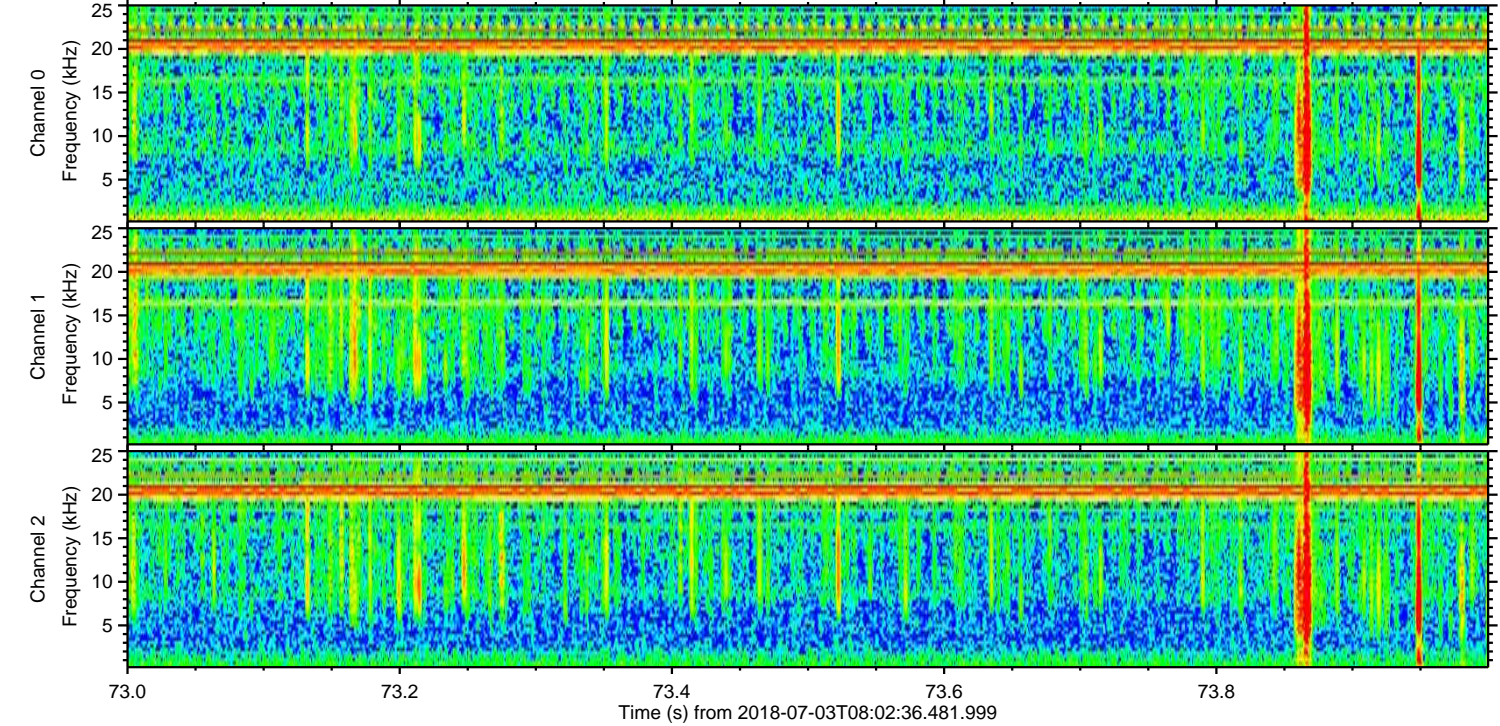
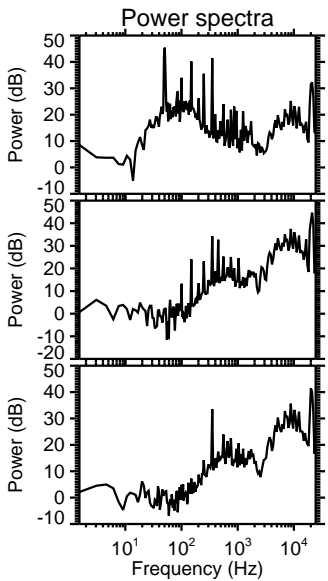
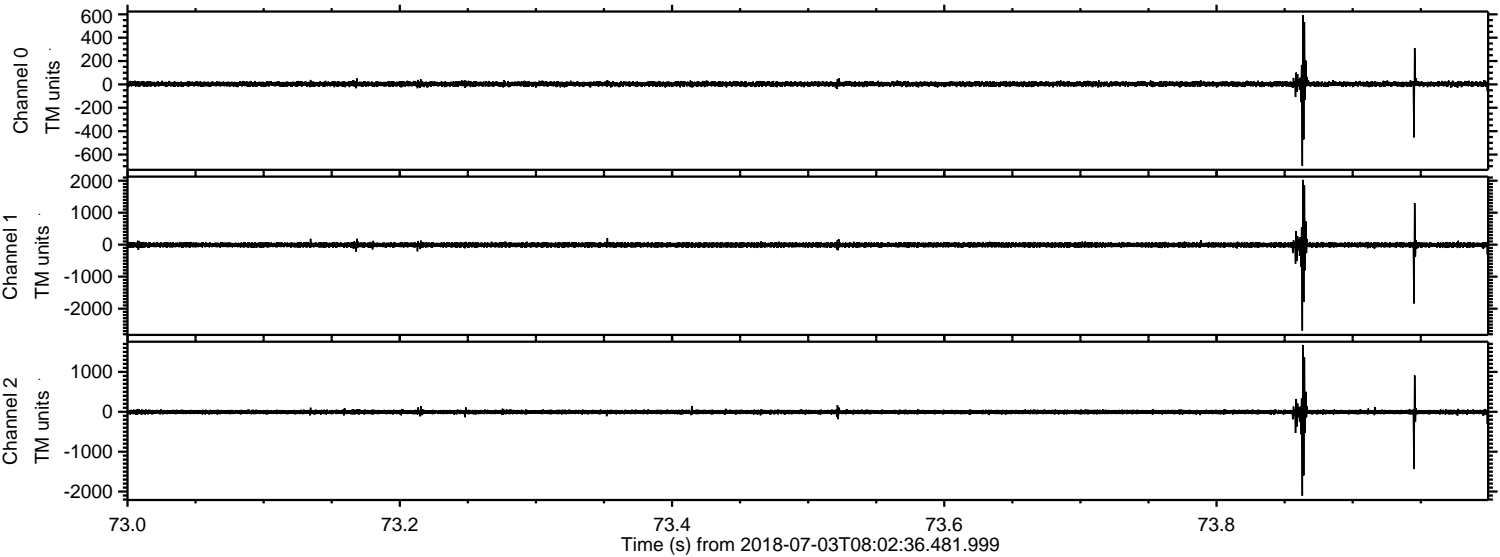

Processed Tue Jul 3 10:10:44 2018 by ELM ver.2012-10-06 from 001__elm20180703_080235__dat00.bin

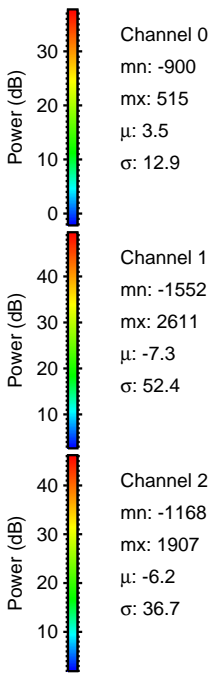
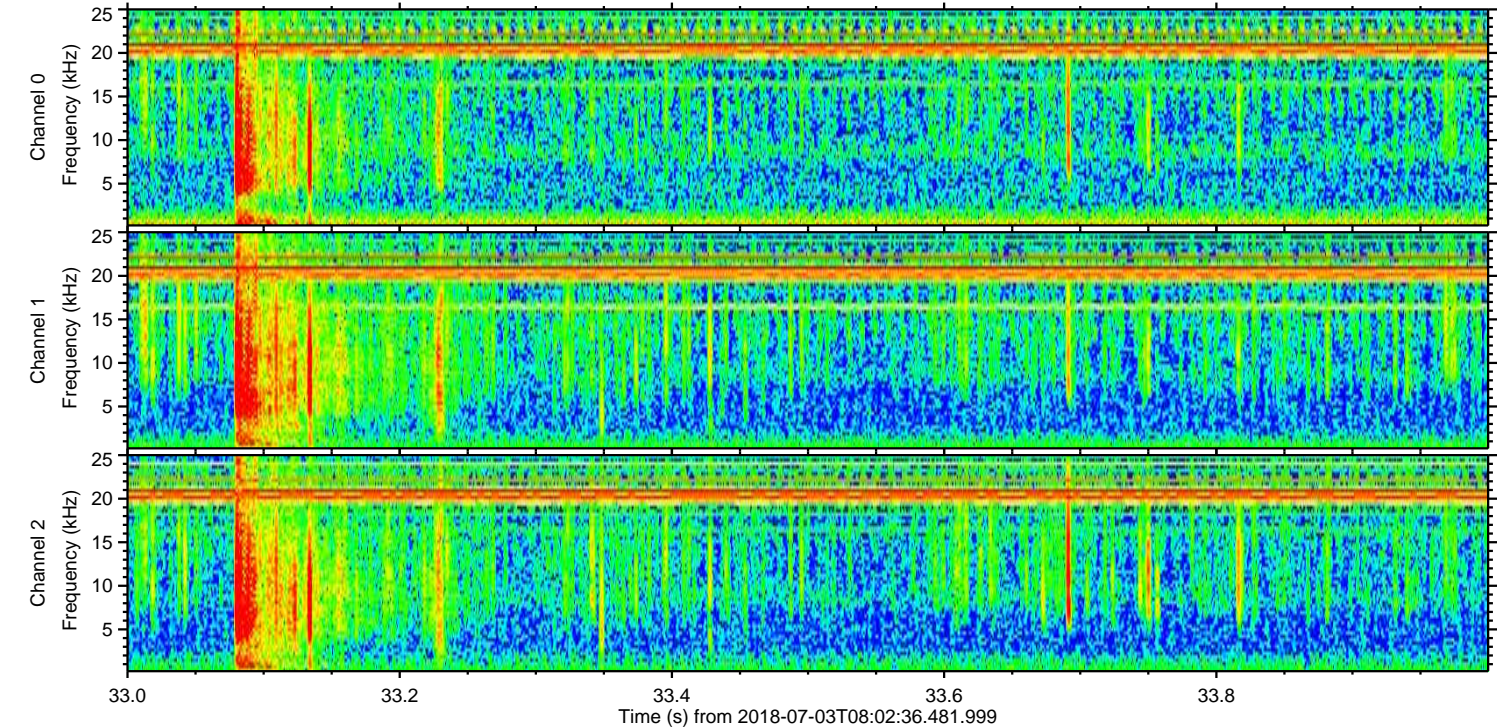
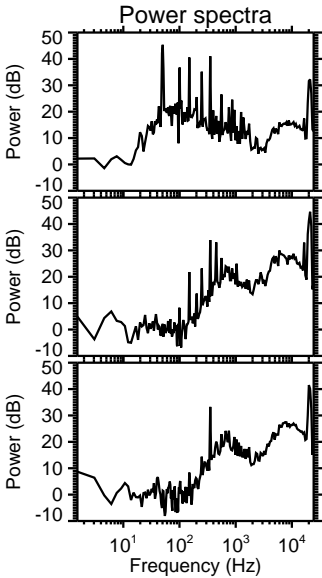
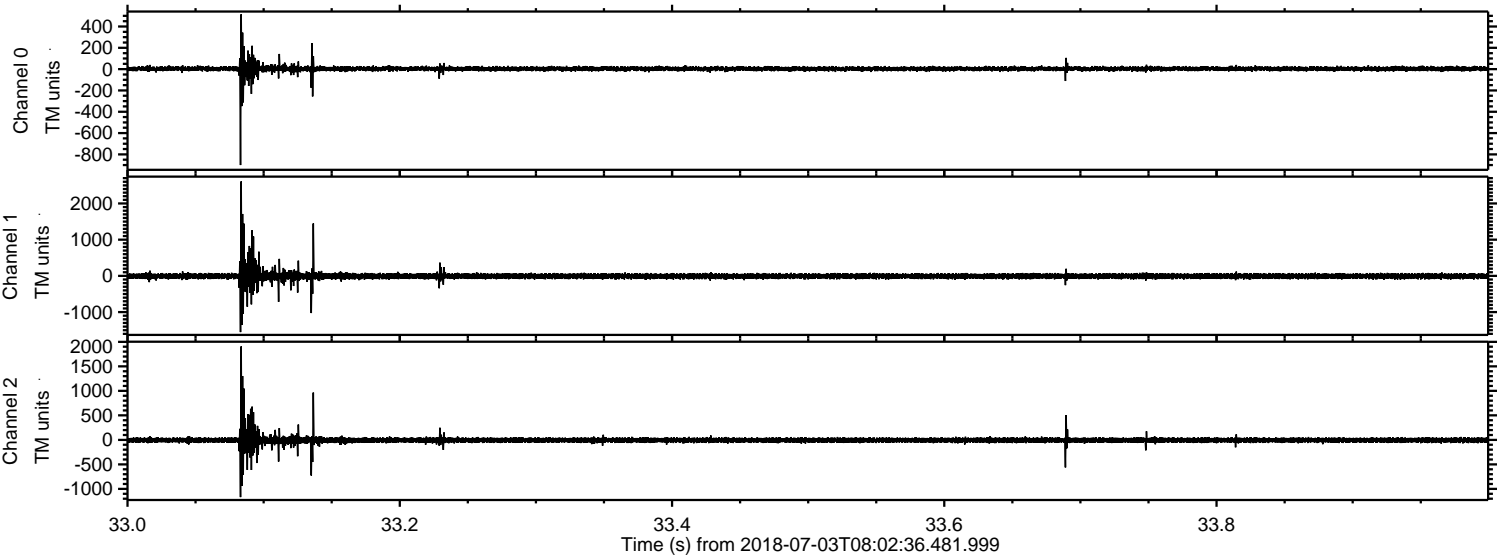

Processed Tue Jul 3 10:10:44 2018 by ELM ver.2012-10-06 from 001__elm20180703_080235__dat00.bin

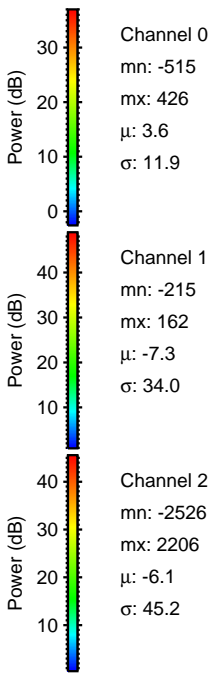
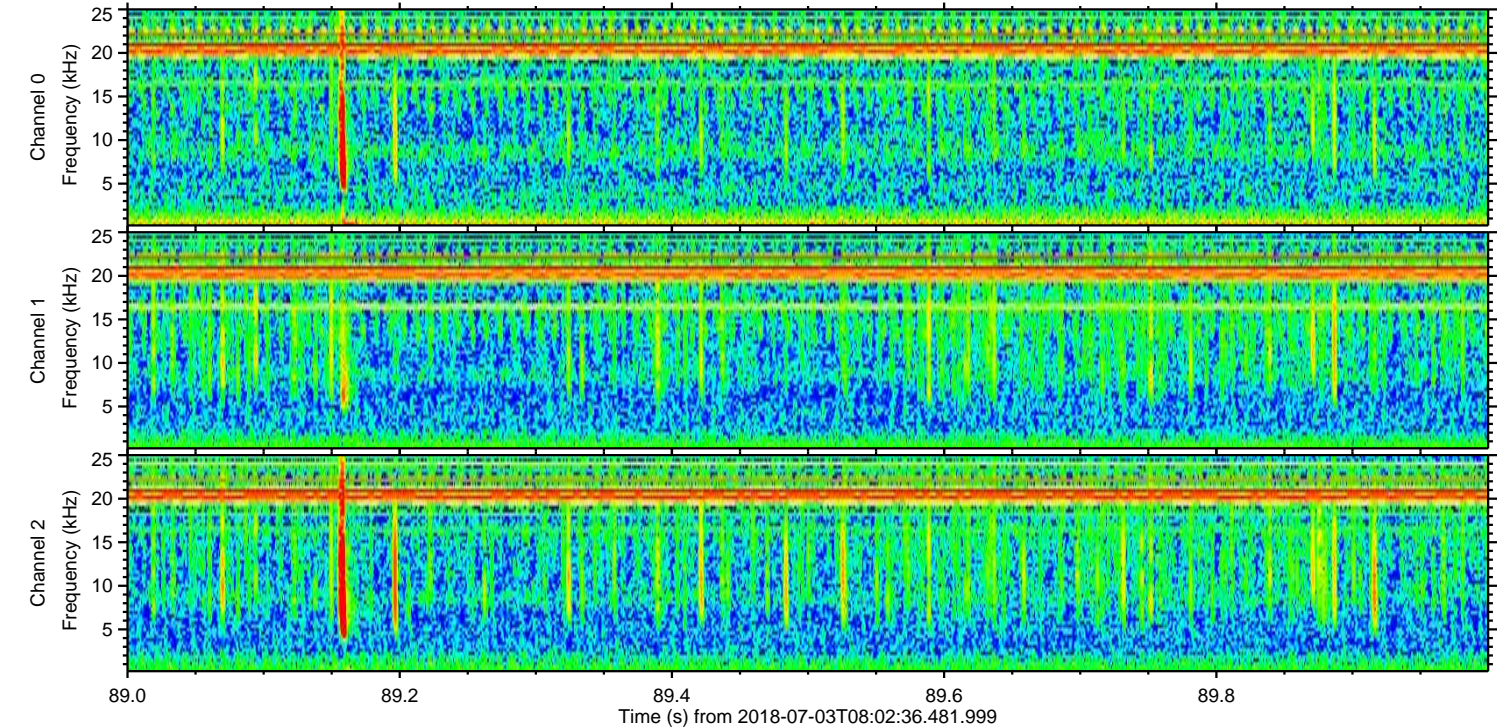
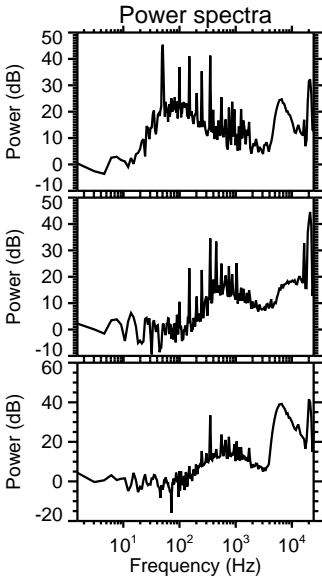
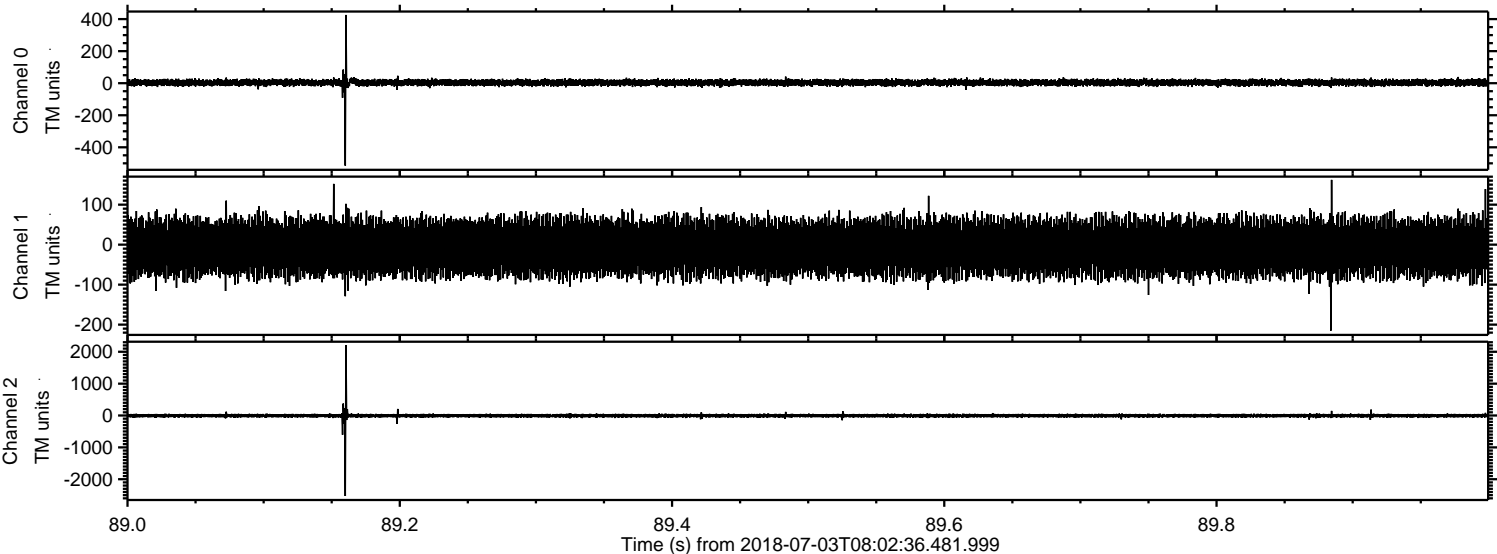

ELMAVAN 3D WAVEFORMS (Measured data sampled at 50 kHz) 51000 packets of 144 samples from 2018-07-03T08:02:36.481.999. Part 134/147

Processed Tue Jul 3 10:10:45 2018 by ELM ver.2012-10-06 from 001__elm20180703_080235__dat00.bin

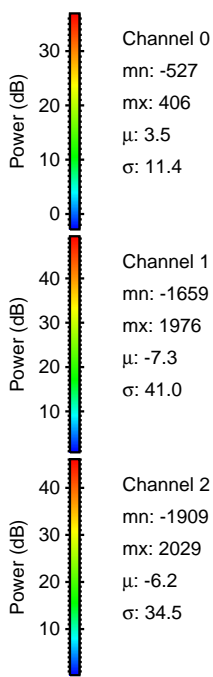
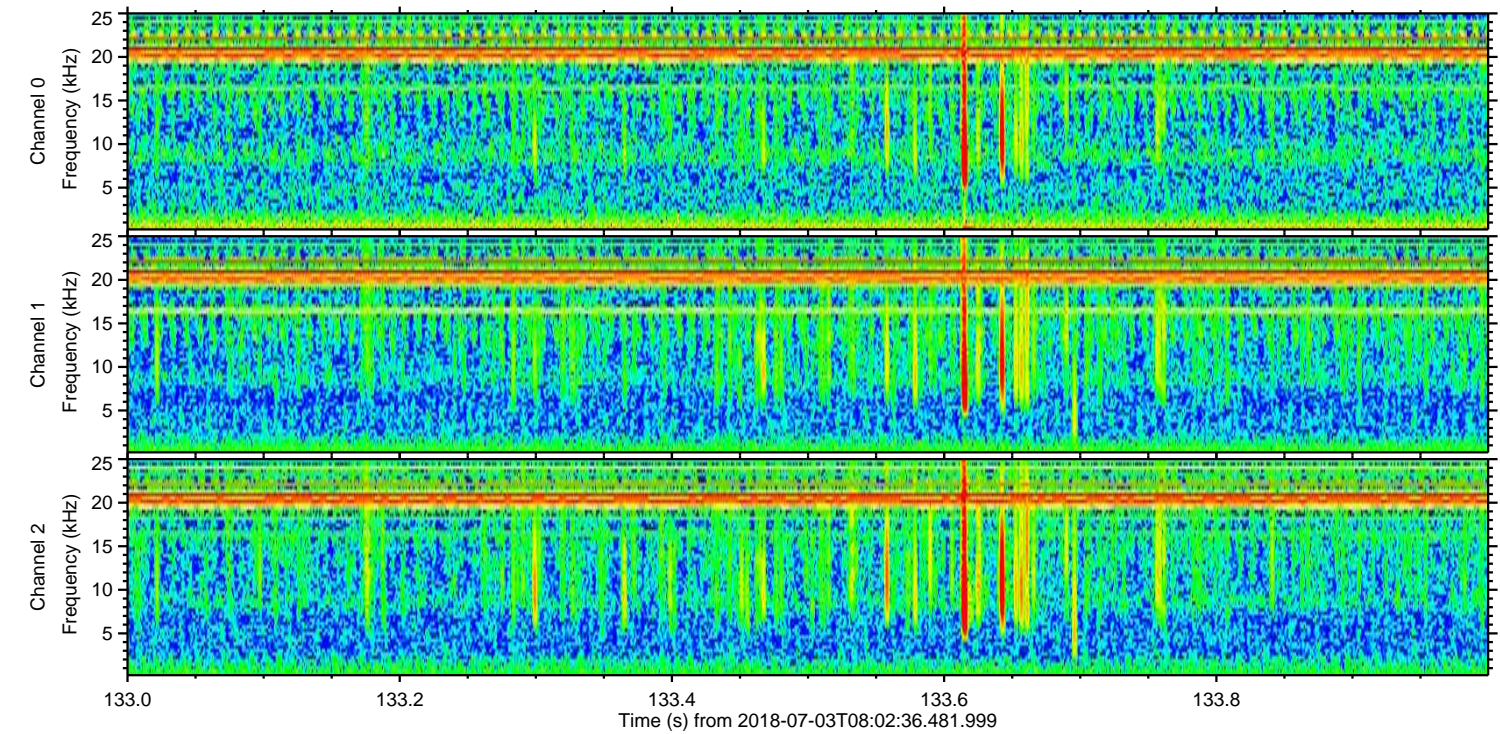
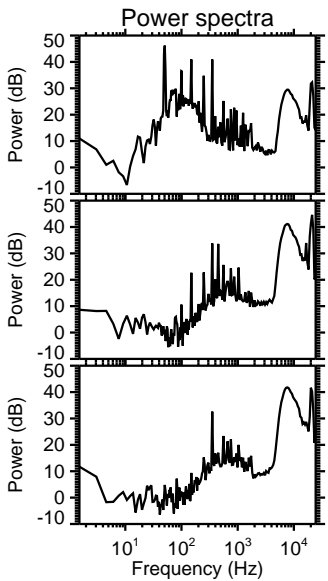
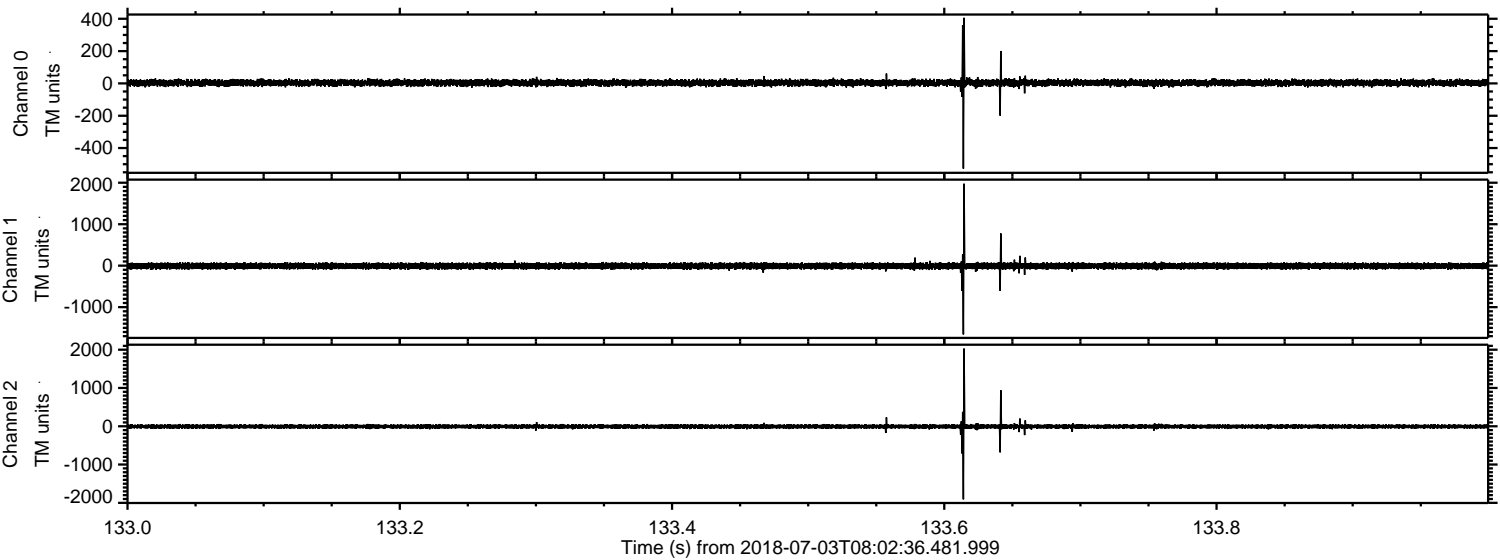

Channel 0
mn: -527
mx: 406
 μ : 3.5
 σ : 11.4

Channel 1
mn: -1659
mx: 1976
 μ : -7.3
 σ : 41.0

Channel 2
mn: -1909
mx: 2029
 μ : -6.2
 σ : 34.5

