

ELMAVAN 3D WAVEFORMS (Measured data sampled at 50 kHz) 51000 packets of 144 samples from 2018-07-03T04:32:27.616.000.

Processed Tue Jul 3 06:40:26 2018 by ELM ver.2012-10-06 from 001__elm20180703_043226__dat00.bin

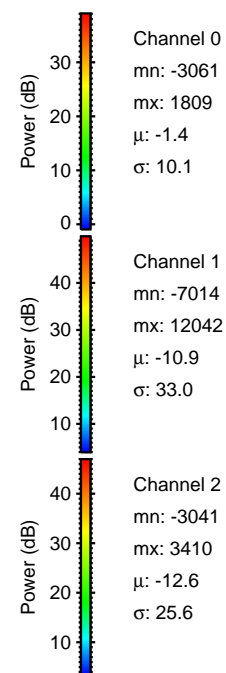

Processed Tue Jul 3 06:40:31 2018 by ELM ver.2012-10-06 from 001__elm20180703_043226__dat00.bin

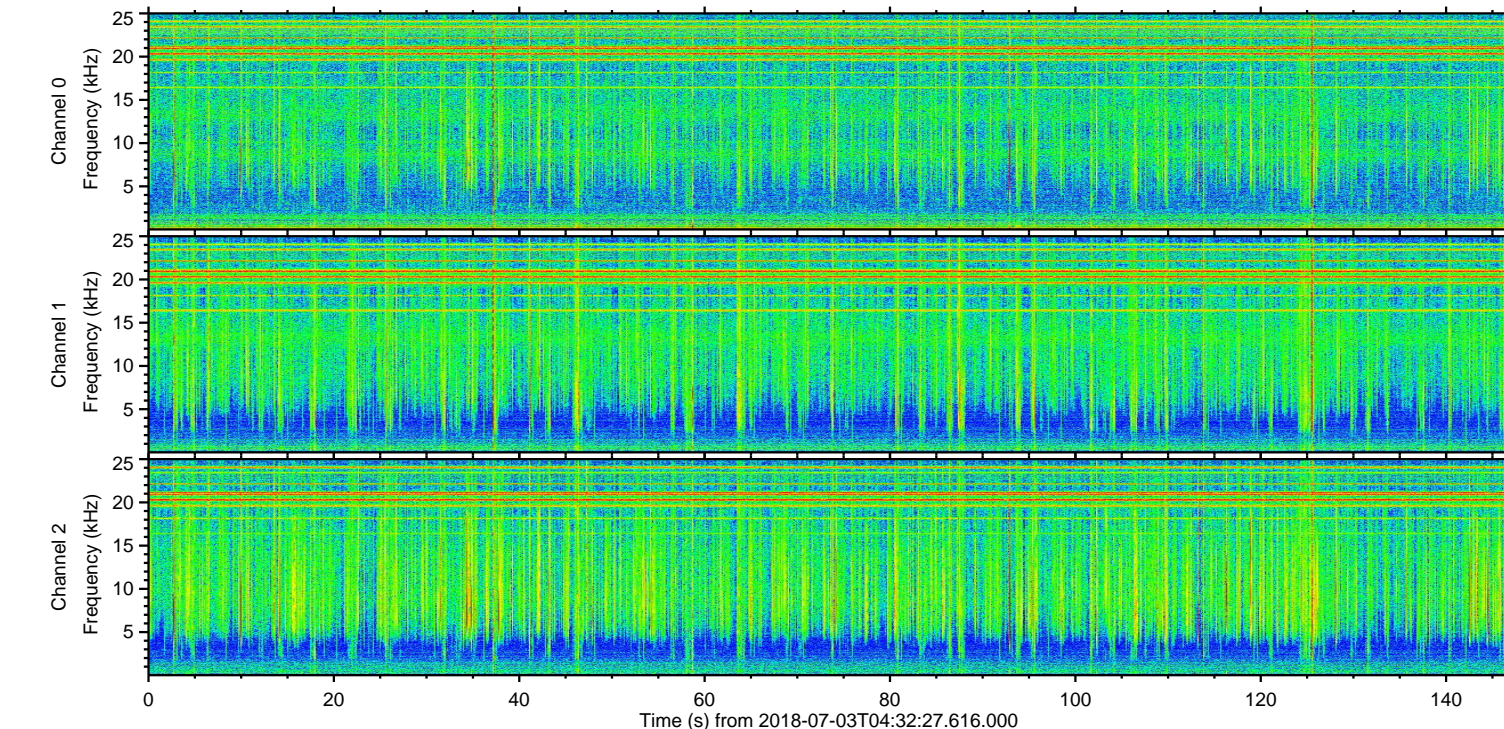
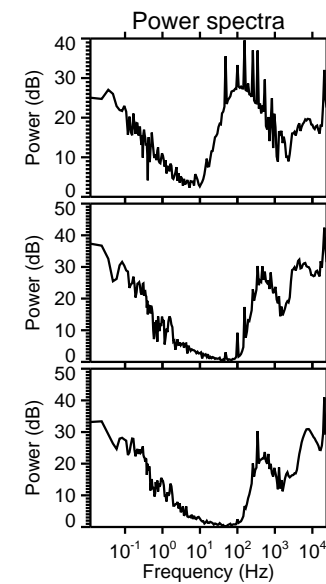
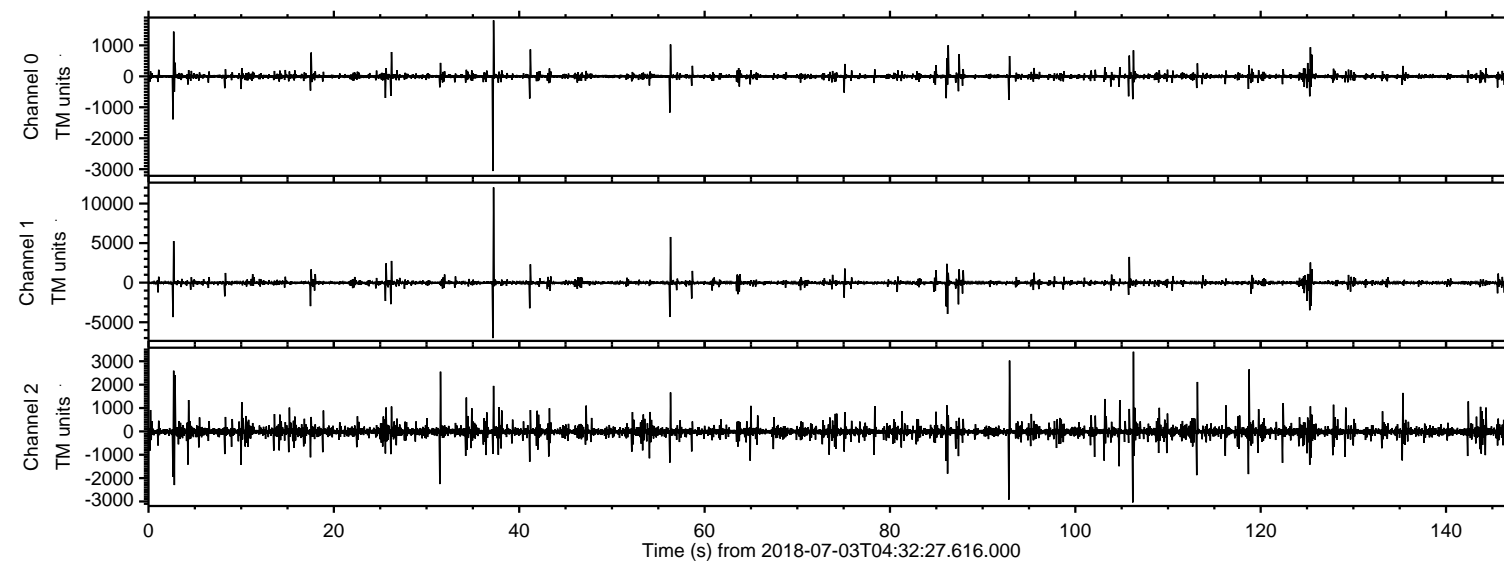
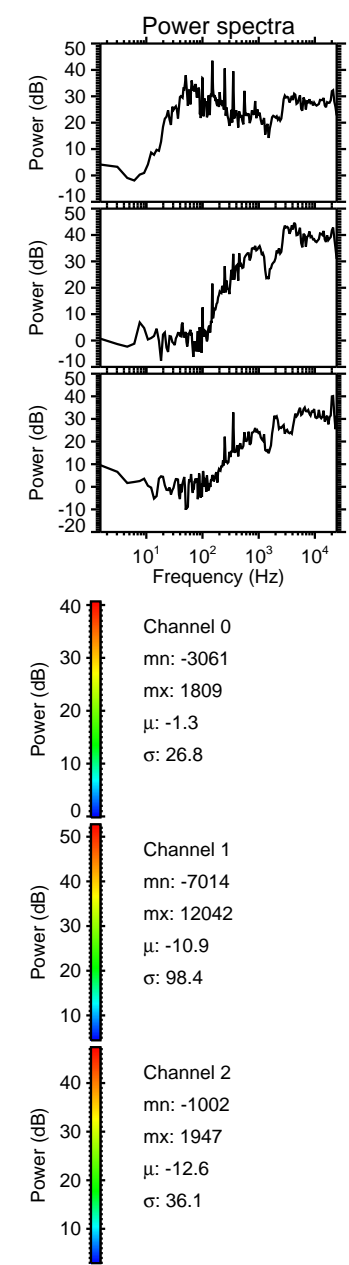
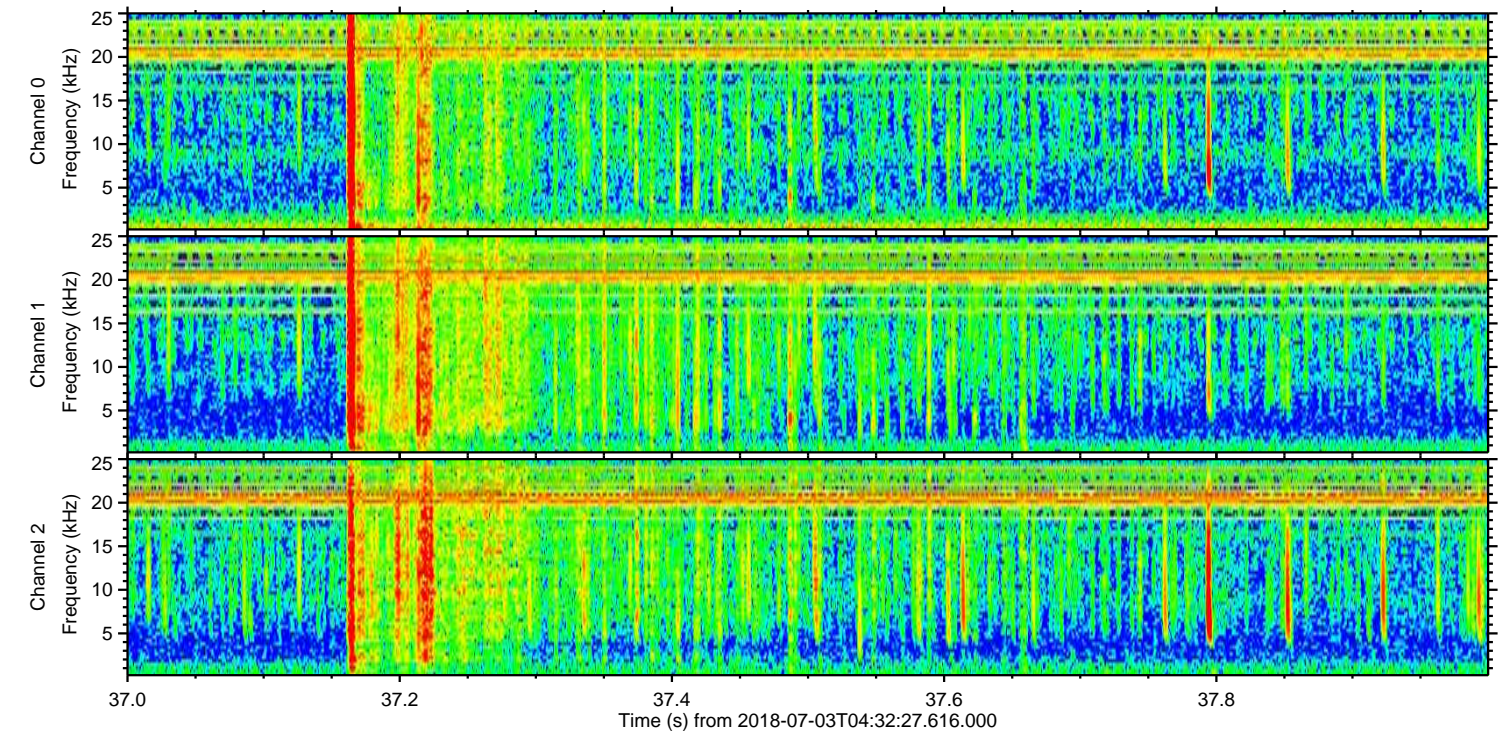
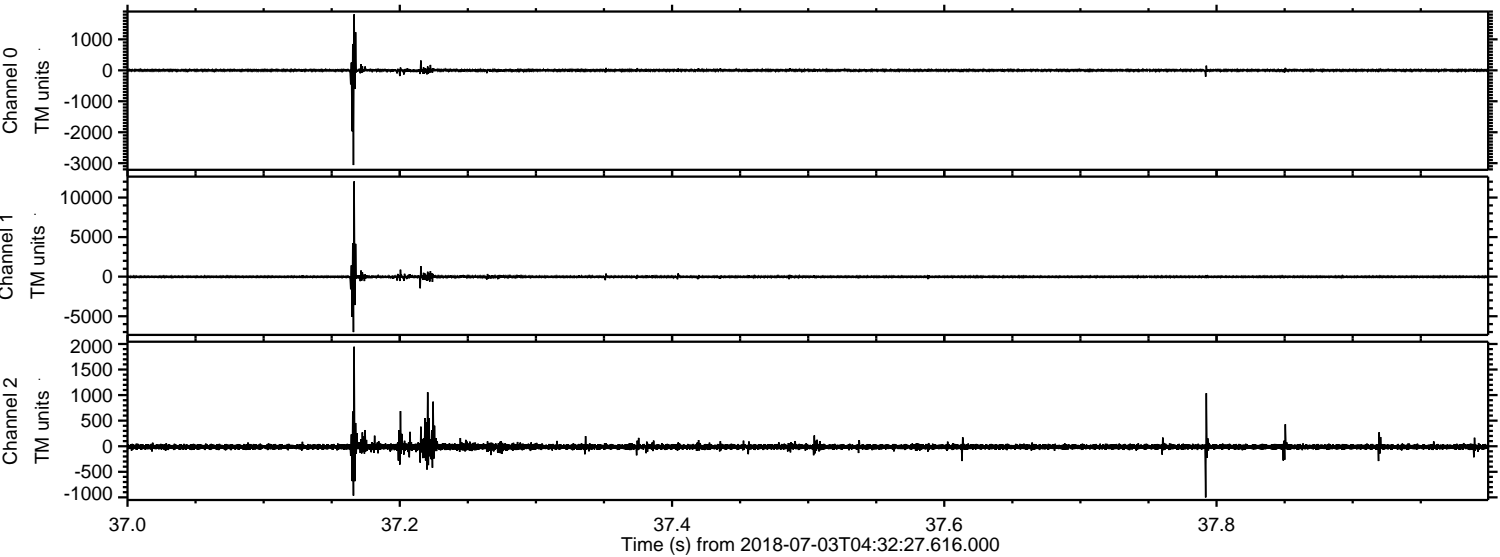

Processed Tue Jul 3 06:40:32 2018 by ELM ver.2012-10-06 from 001__elm20180703_043226__dat00.bin

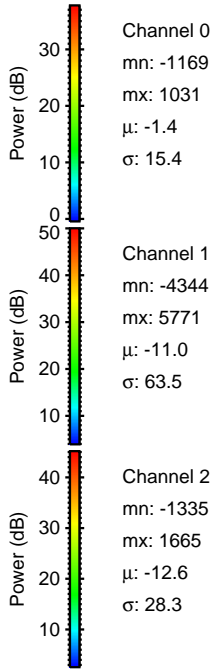
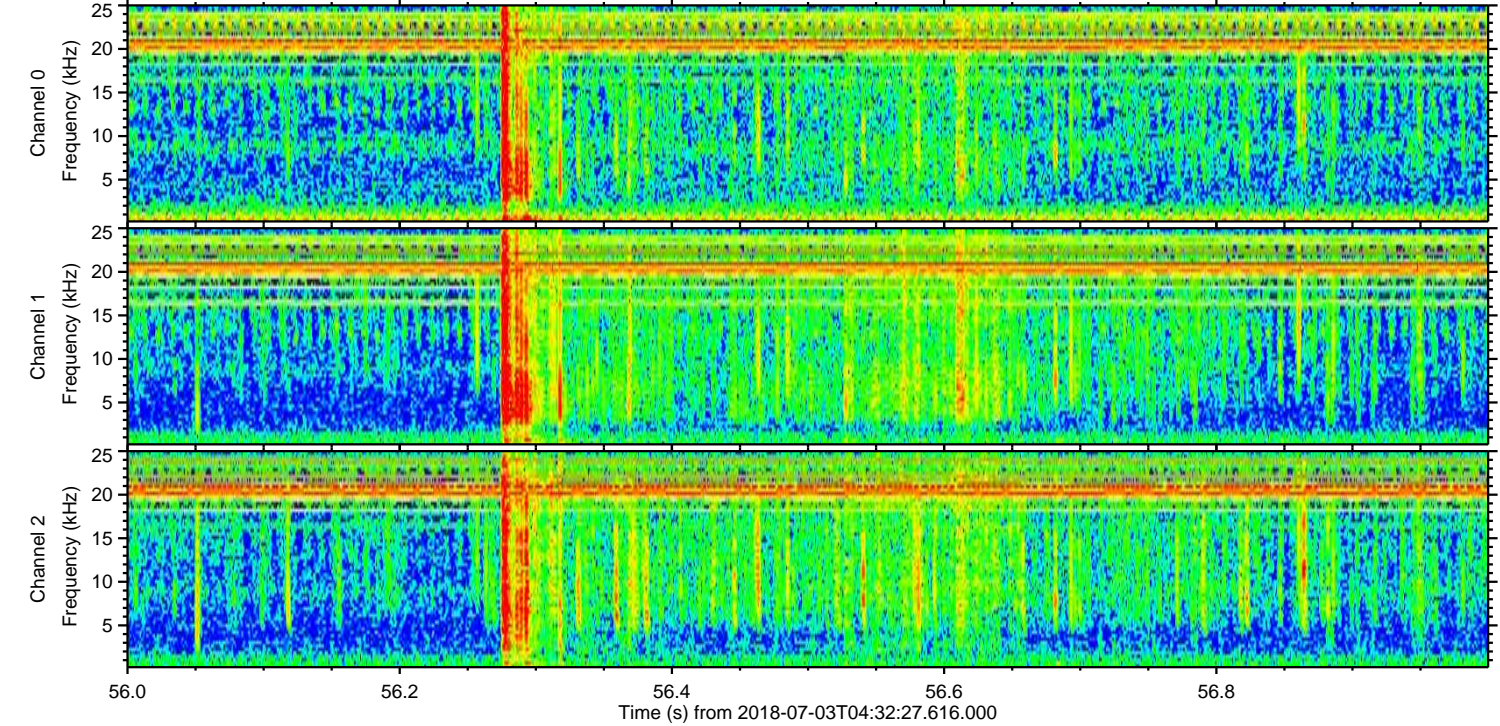
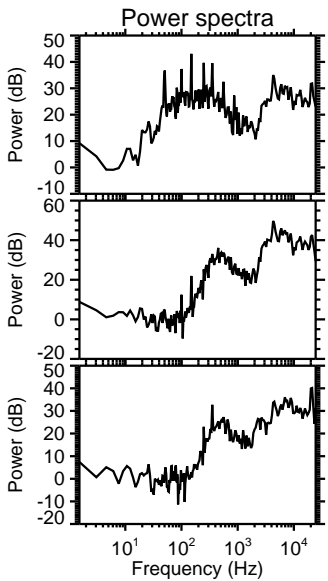
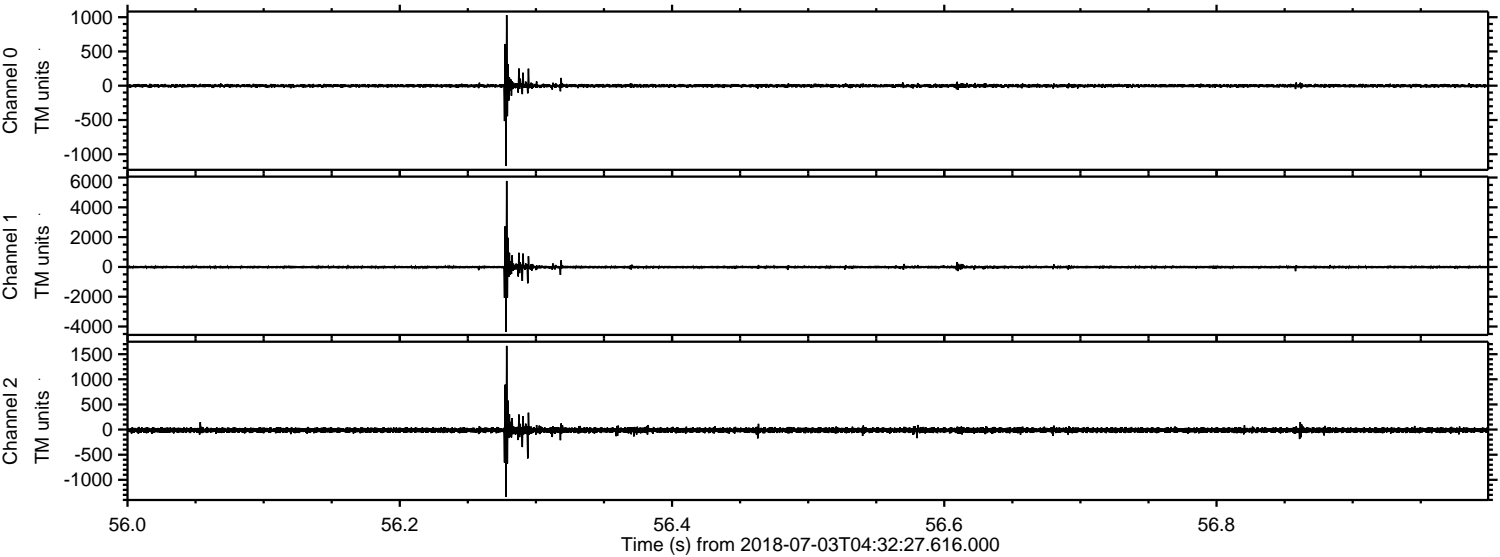

Processed Tue Jul 3 06:40:33 2018 by ELM ver.2012-10-06 from 001__elm20180703_043226__dat00.bin

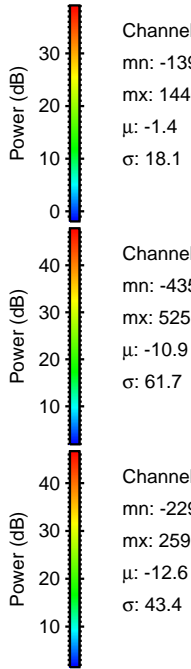
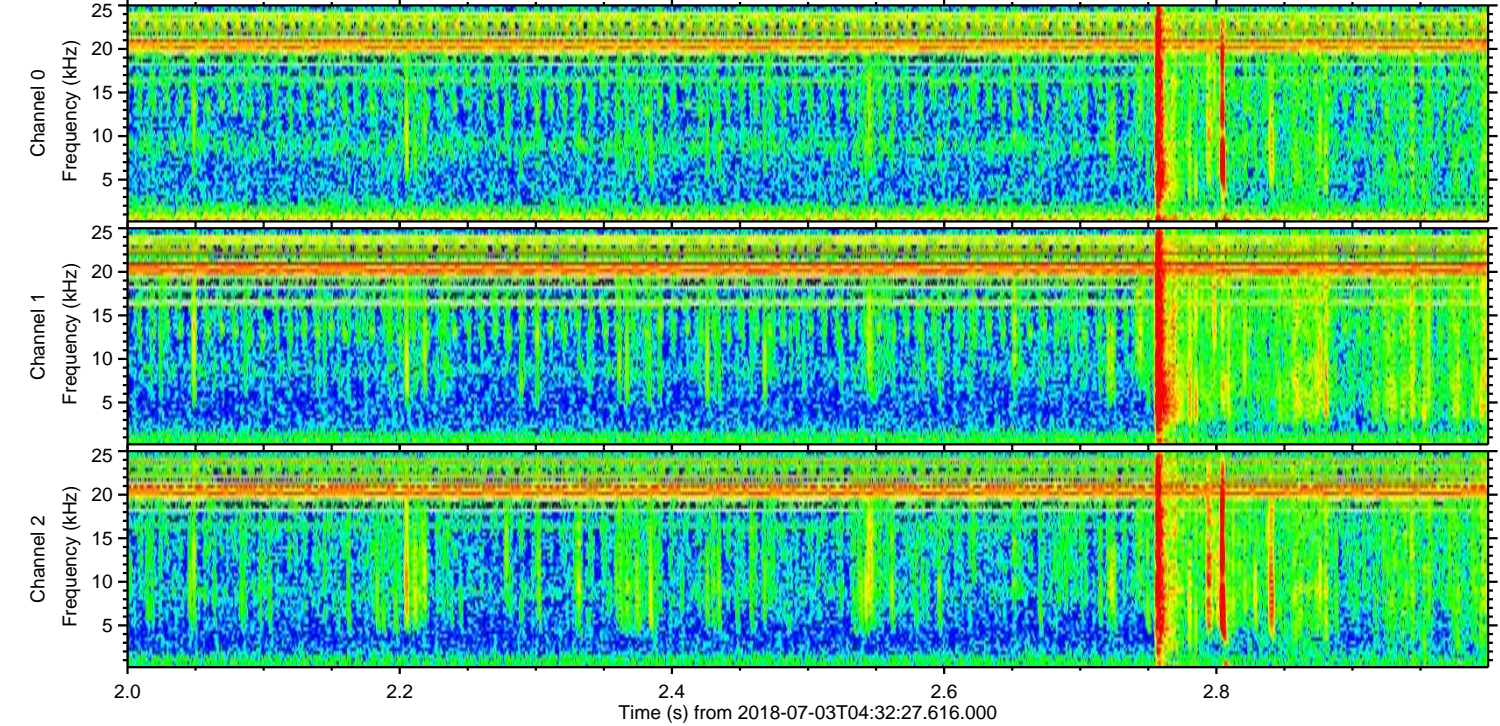
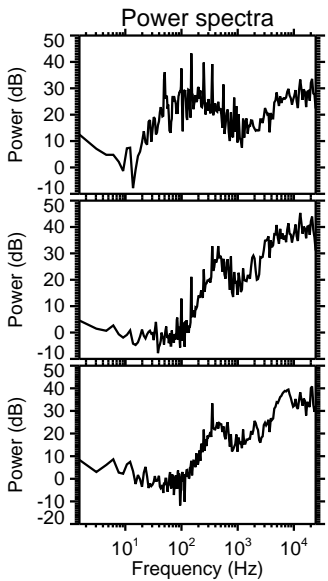
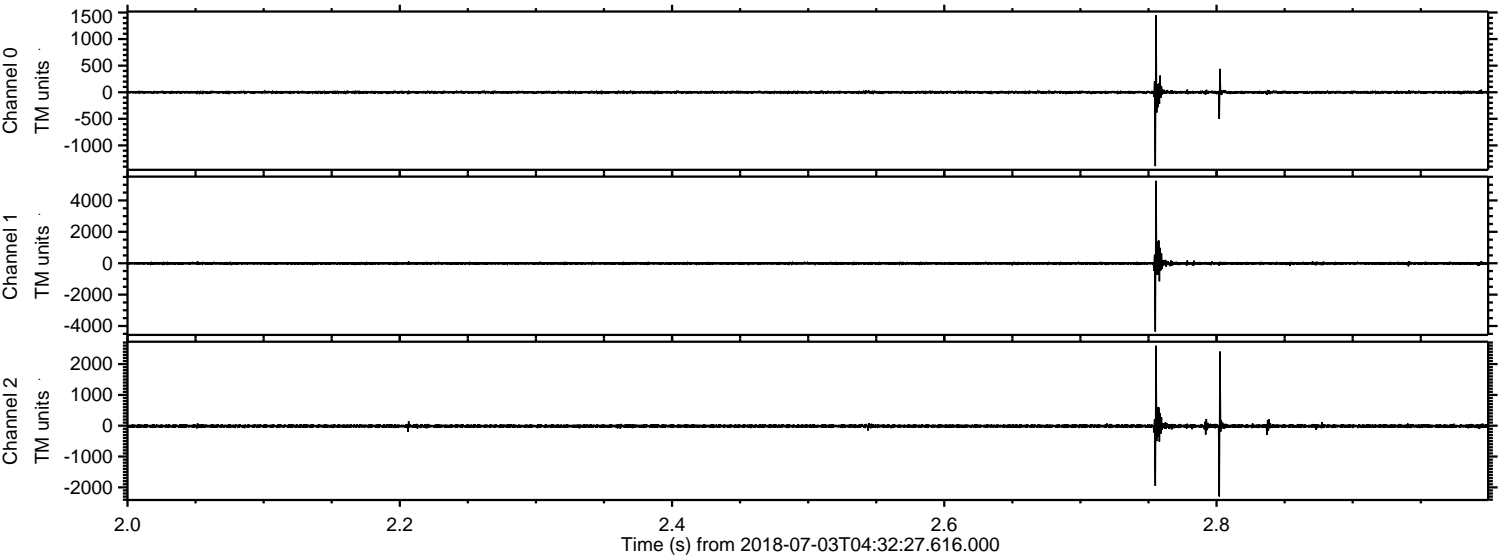

Channel 0
mn: -1390
mx: 1446
μ: -1.4
σ: 18.1

Channel 1
mn: -4351
mx: 5256
μ: -10.9
σ: 61.7

Channel 2
mn: -2296
mx: 2596
μ: -12.6
σ: 43.4

Processed Tue Jul 3 06:40:33 2018 by ELM ver.2012-10-06 from 001__elm20180703_043226__dat00.bin

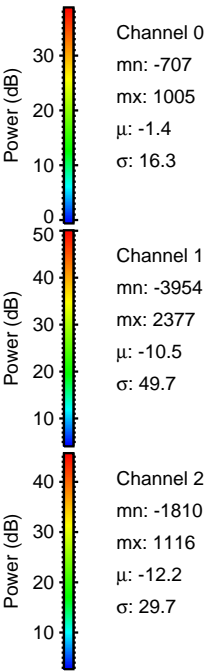
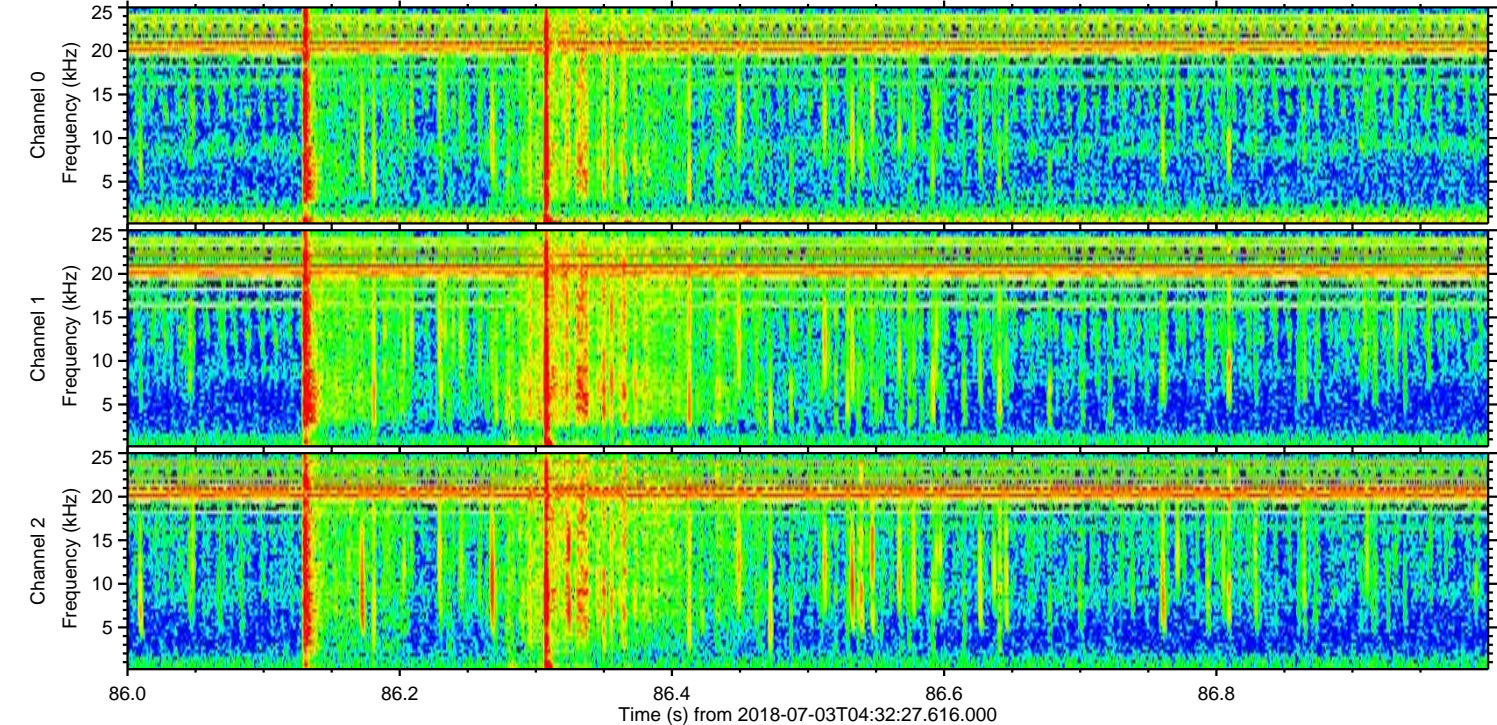
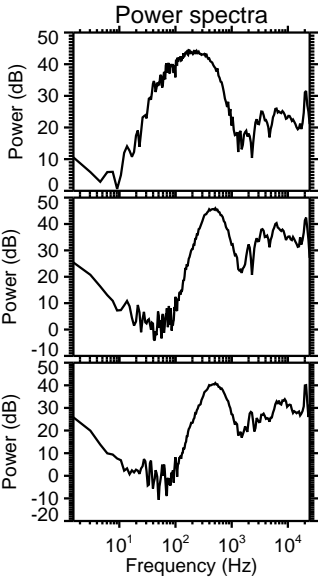
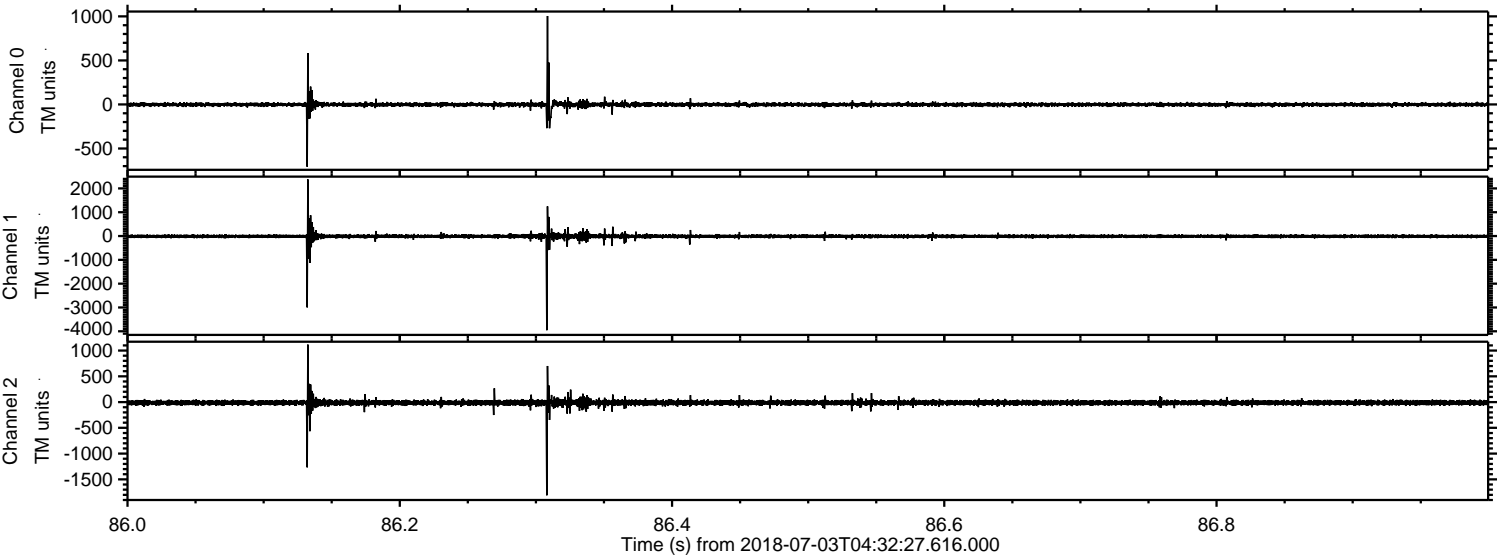

Processed Tue Jul 3 06:40:34 2018 by ELM ver.2012-10-06 from 001__elm20180703_043226__dat00.bin

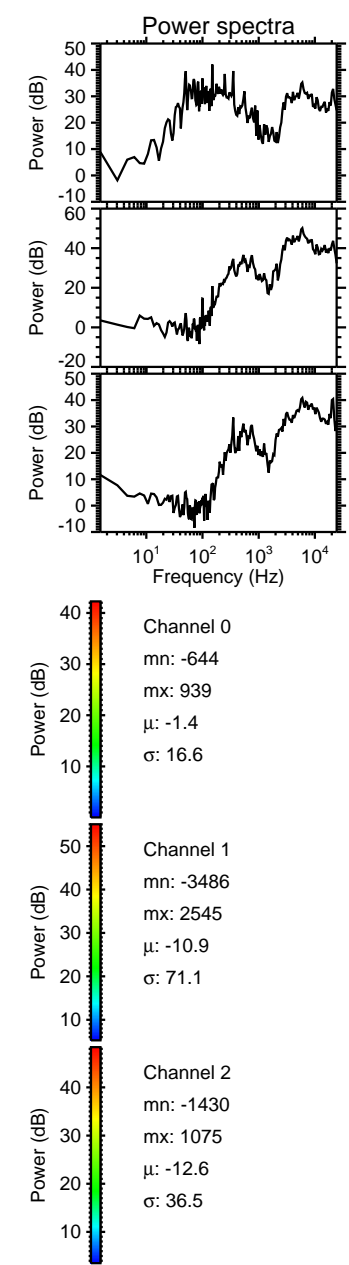
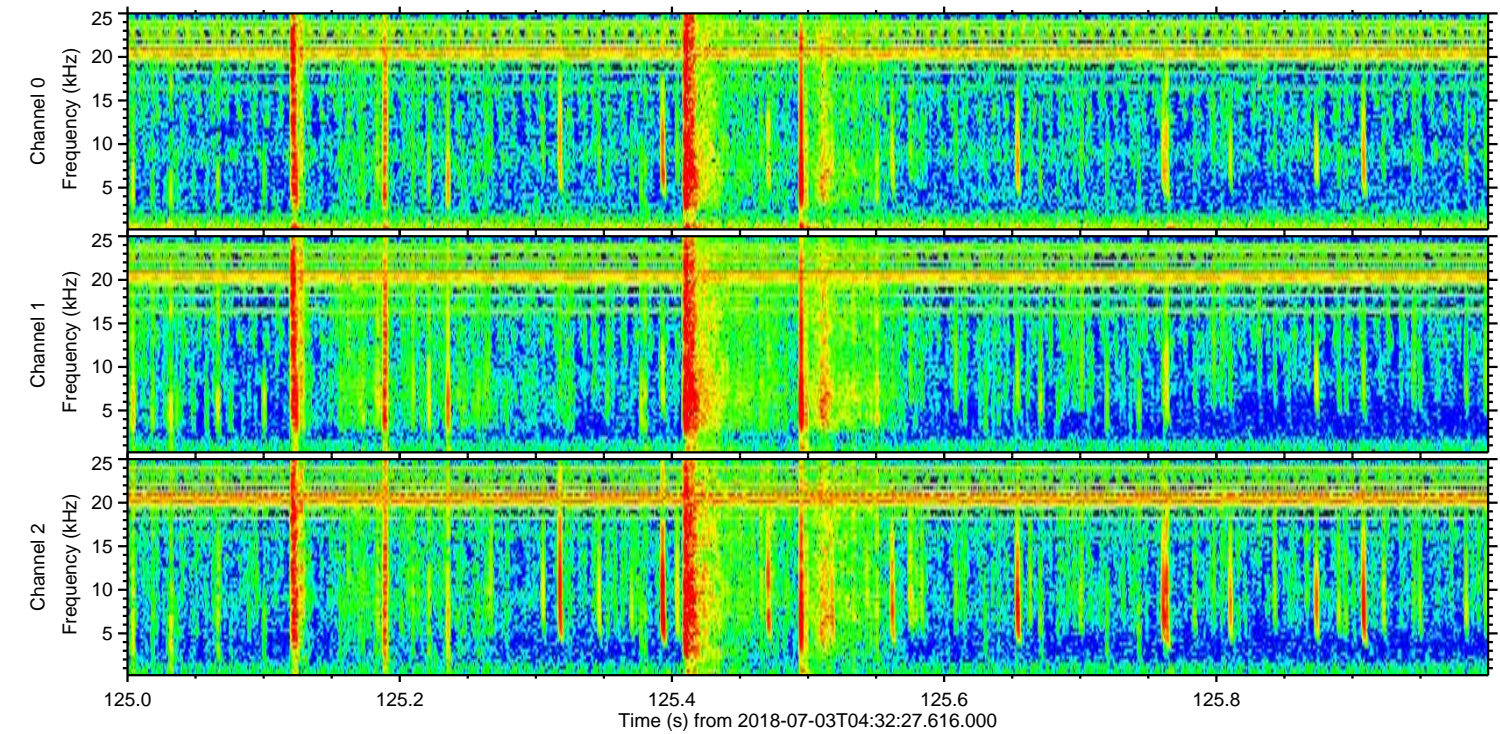
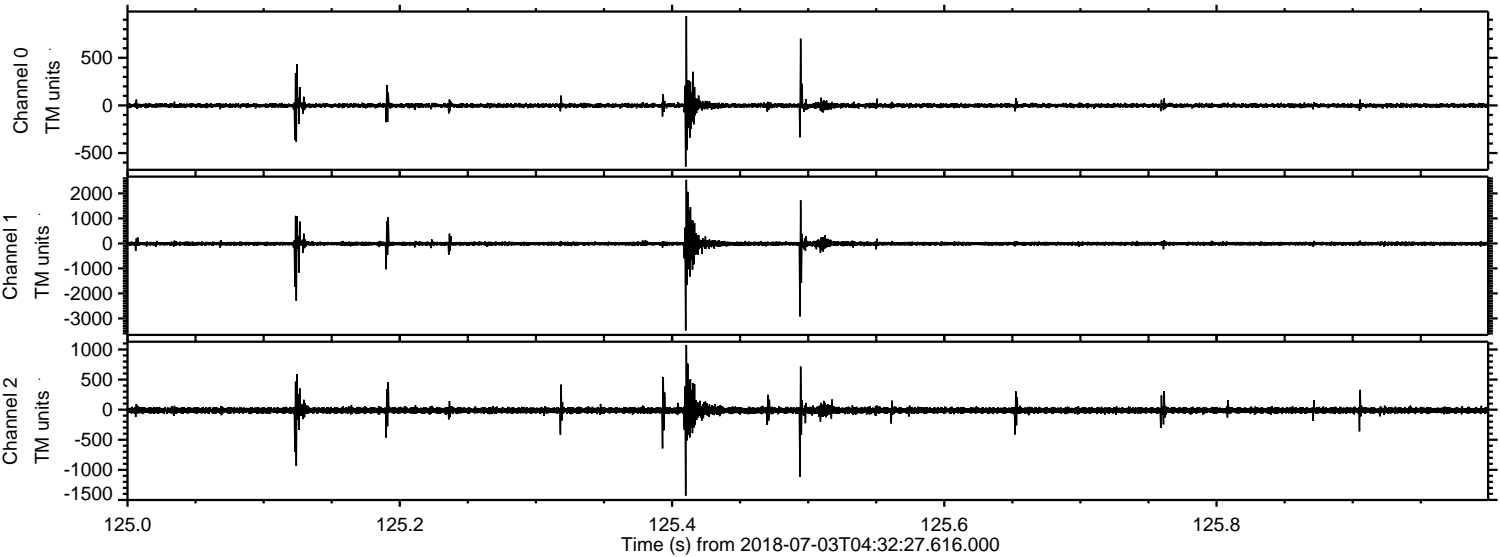

ELMAVAN 3D WAVEFORMS (Measured data sampled at 50 kHz) 51000 packets of 144 samples from 2018-07-03T04:32:27.616.000. Part 107/147

Processed Tue Jul 3 06:40:35 2018 by ELM ver.2012-10-06 from 001__elm20180703_043226__dat00.bin

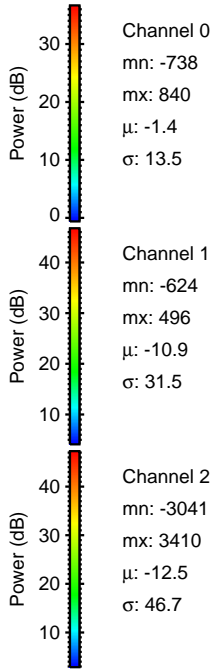
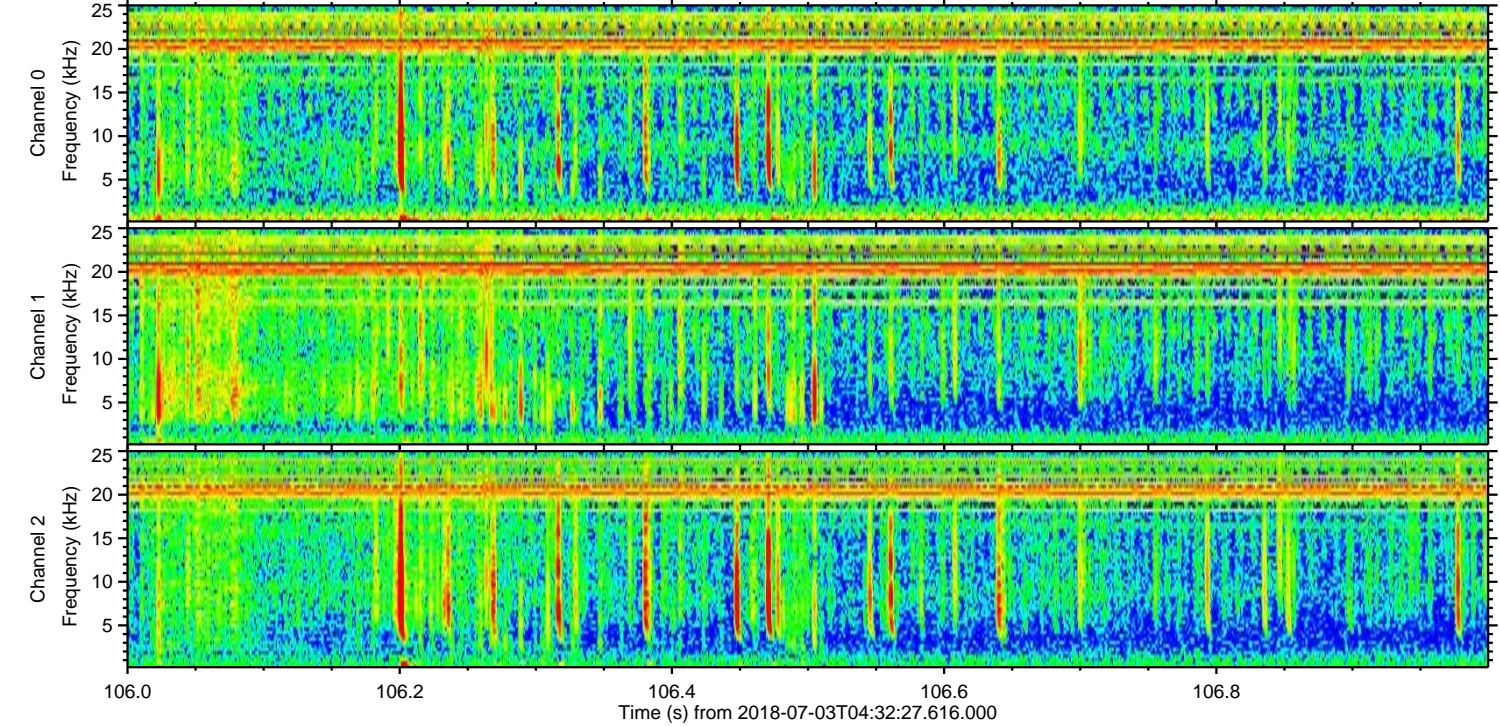
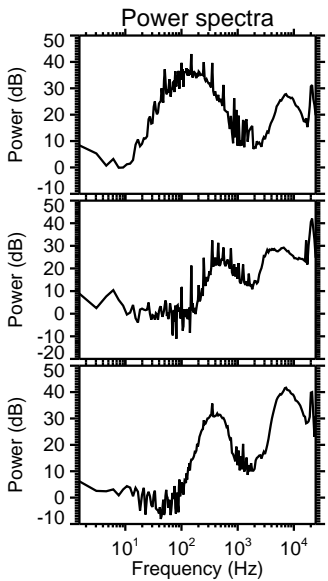
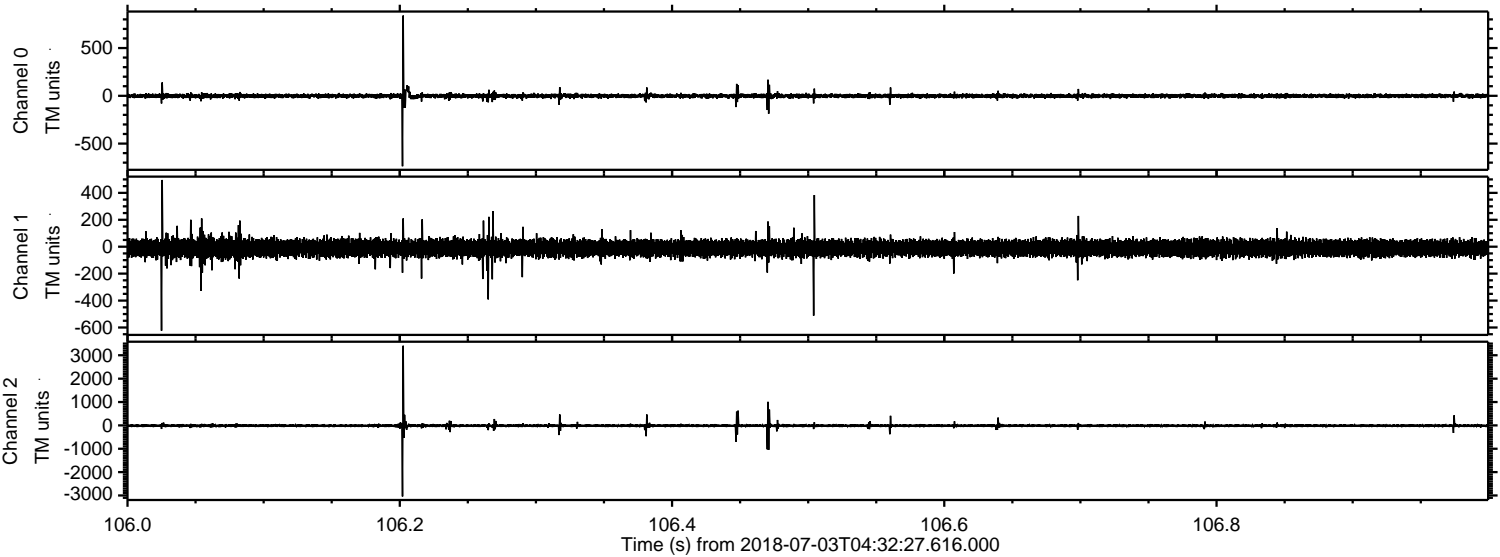

ELMAVAN 3D WAVEFORMS (Measured data sampled at 50 kHz) 51000 packets of 144 samples from 2018-07-03T04:32:27.616.000. Part 106/147

Processed Tue Jul 3 06:40:35 2018 by ELM ver.2012-10-06 from 001__elm20180703_043226__dat00.bin

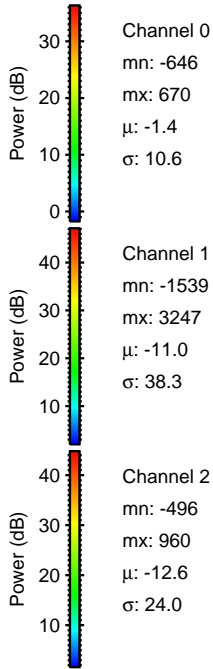
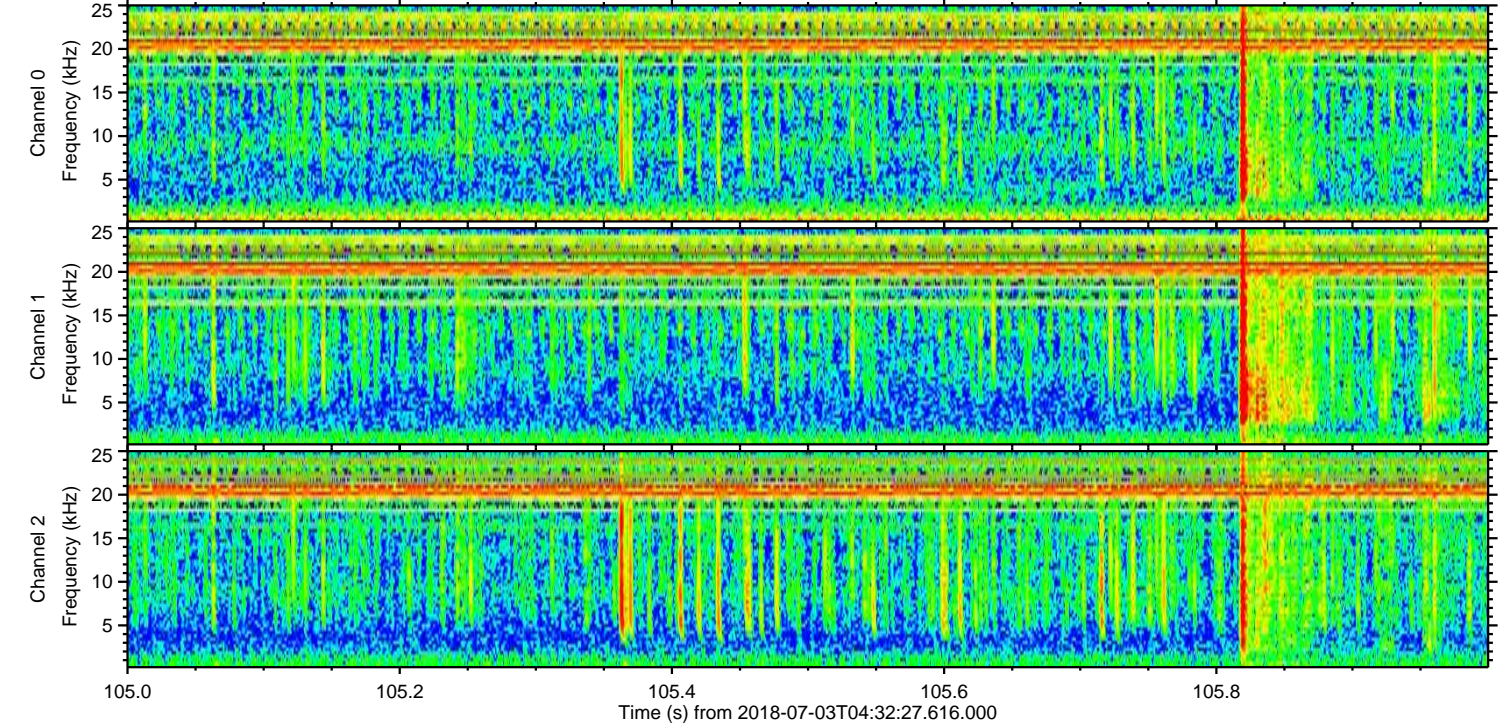
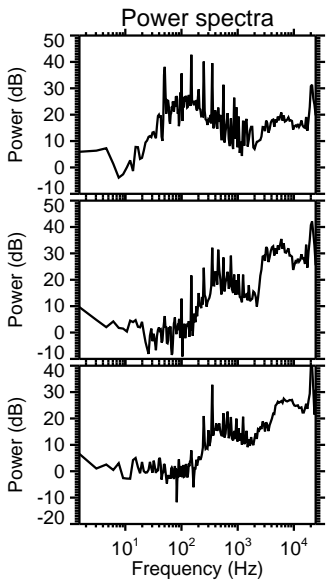
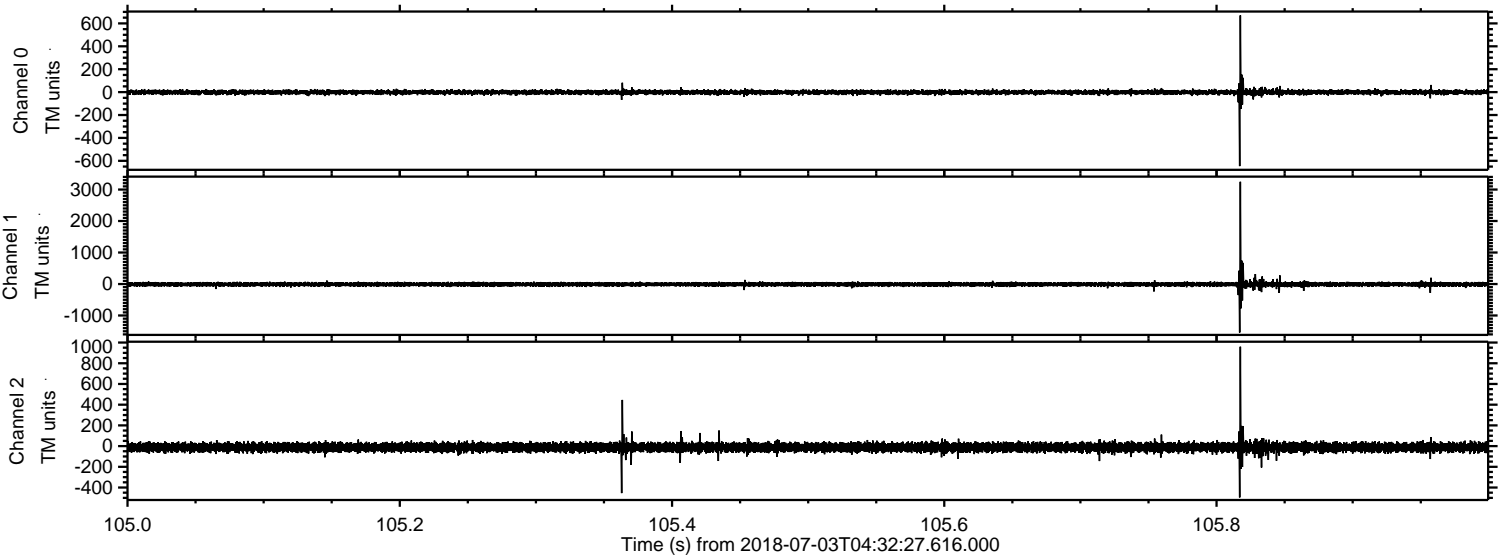

Processed Tue Jul 3 06:40:36 2018 by ELM ver.2012-10-06 from 001__elm20180703_043226__dat00.bin

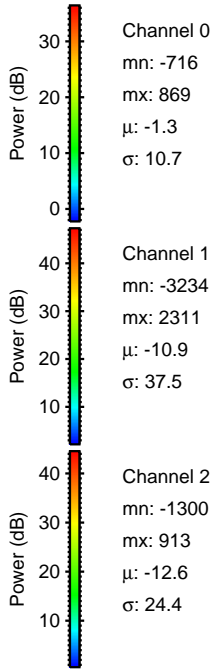
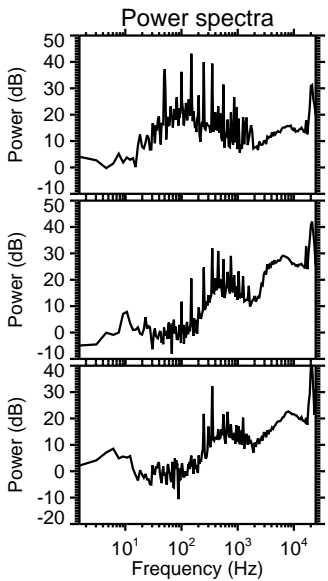
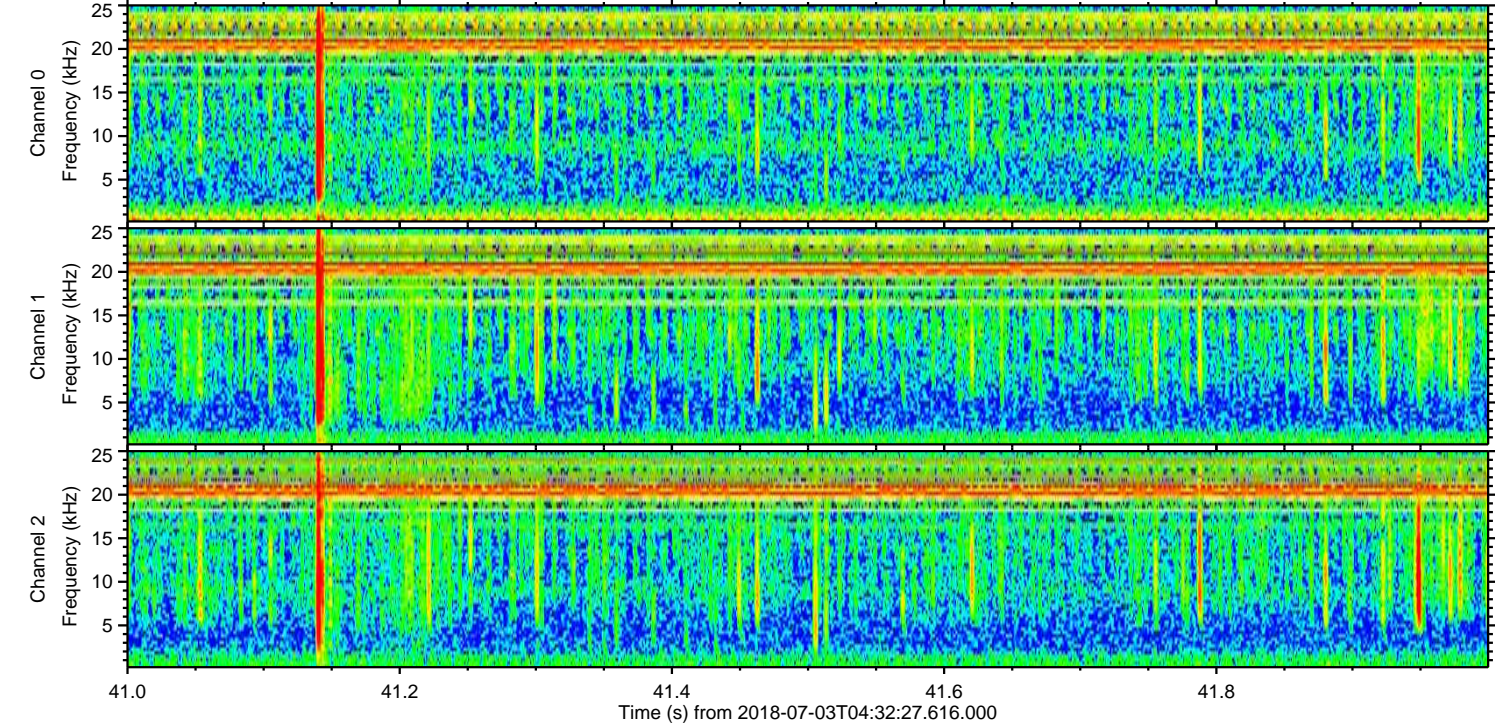
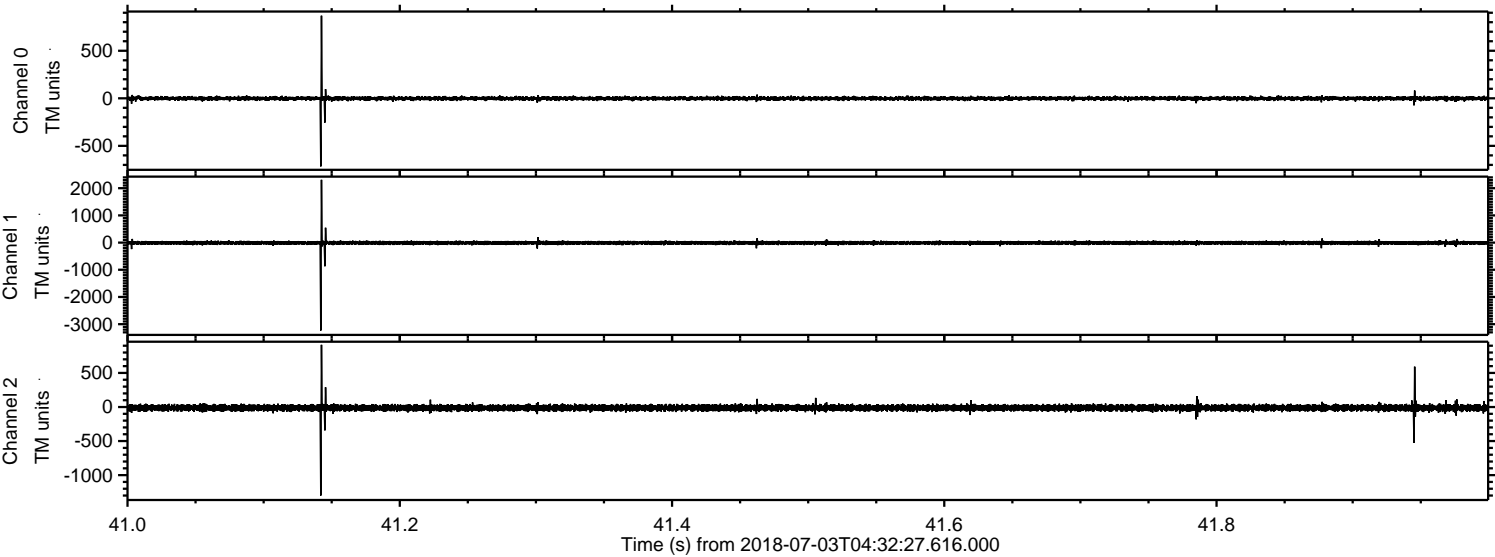

Channel 0
mn: -716
mx: 869
 μ : -1.3
 σ : 10.7

Channel 1
mn: -3234
mx: 2311
 μ : -10.9
 σ : 37.5

Channel 2
mn: -1300
mx: 913
 μ : -12.6
 σ : 24.4

Processed Tue Jul 3 06:40:36 2018 by ELM ver.2012-10-06 from 001__elm20180703_043226__dat00.bin

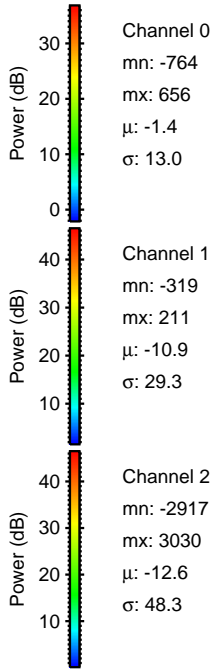
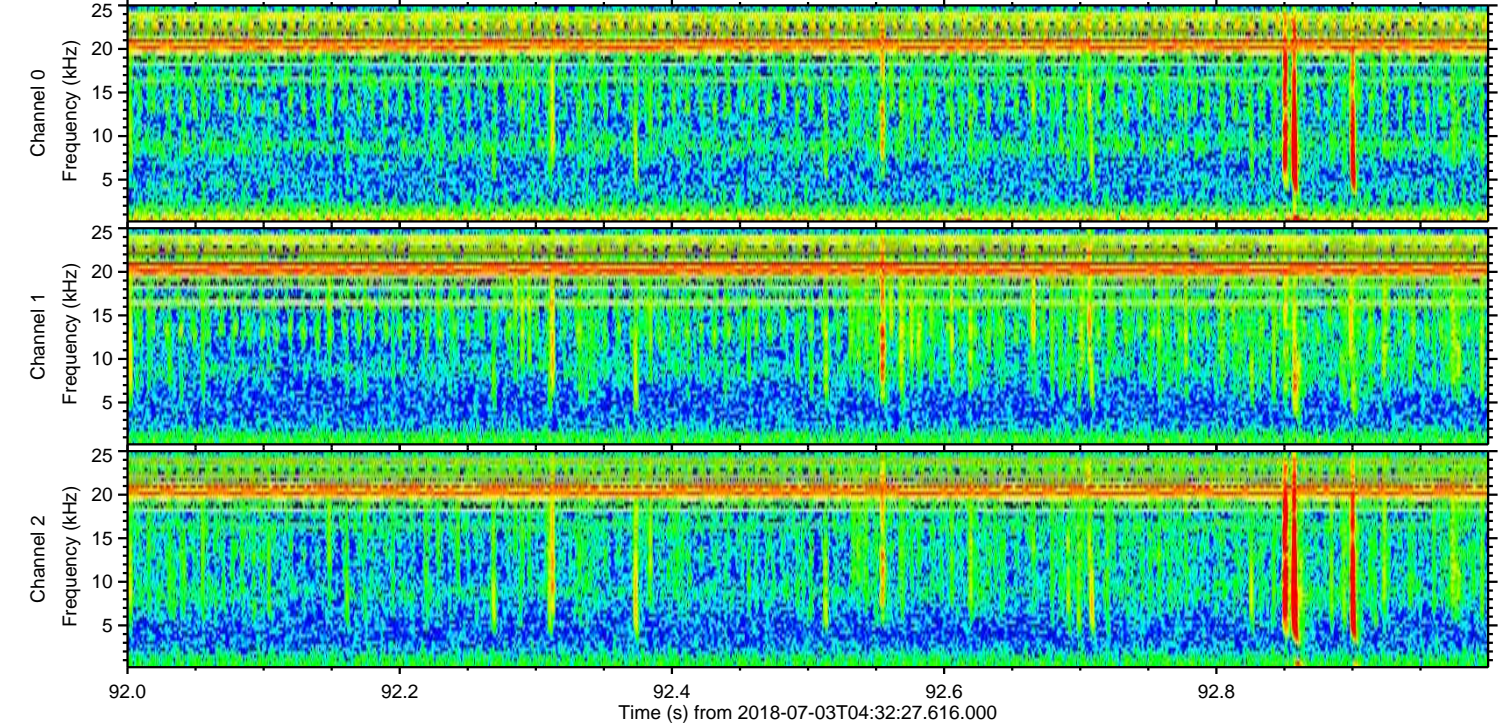
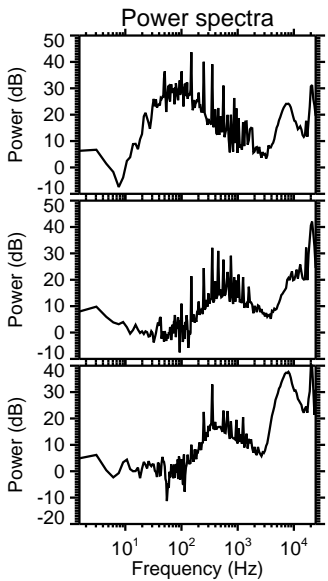
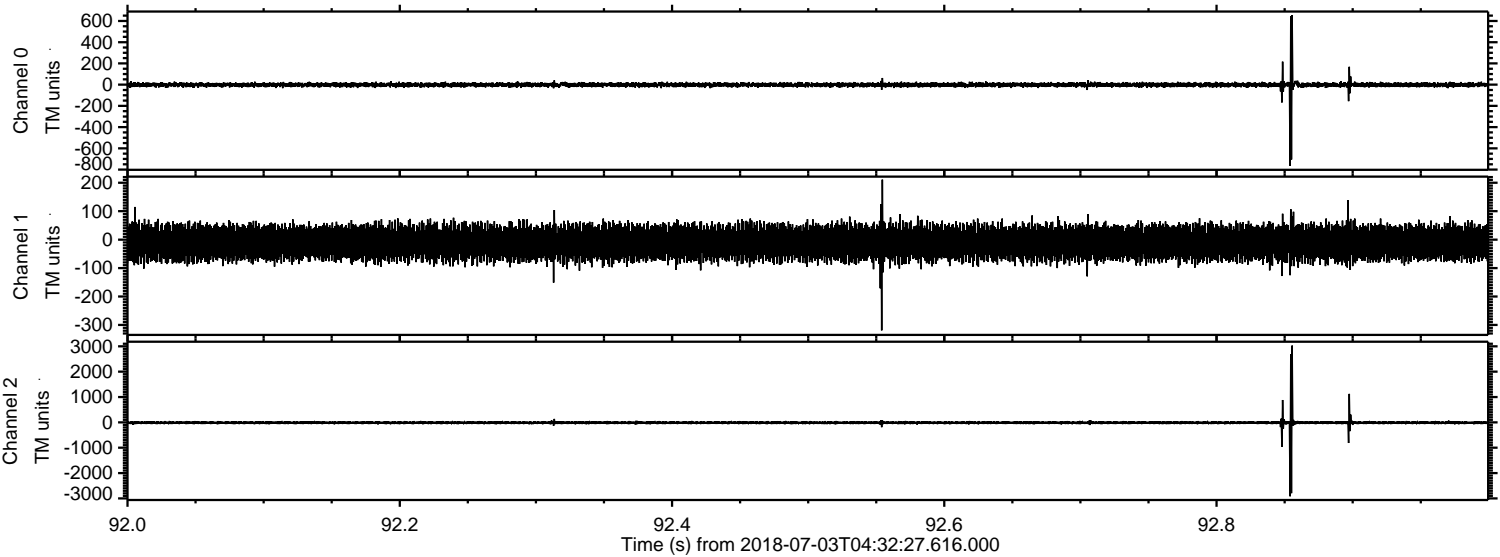

Channel 0
mn: -764
mx: 656
 μ : -1.4
 σ : 13.0

Channel 1
mn: -319
mx: 211
 μ : -10.9
 σ : 29.3

Channel 2
mn: -2917
mx: 3030
 μ : -12.6
 σ : 48.3

Processed Tue Jul 3 06:40:37 2018 by ELM ver.2012-10-06 from 001__elm20180703_043226__dat00.bin

