

ELMAVAN 3D WAVEFORMS (Measured data sampled at 50 kHz) 51000 packets of 144 samples from 2018-07-03T02:37:22.780.000.

Processed Tue Jul 3 04:45:16 2018 by ELM ver.2012-10-06 from 001__elm20180703_023721__dat00.bin

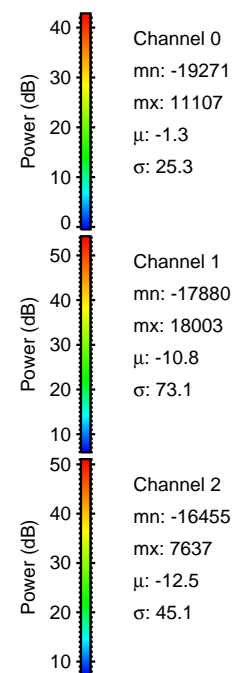

Processed Tue Jul 3 04:45:22 2018 by ELM ver.2012-10-06 from 001__elm20180703_023721__dat00.bin

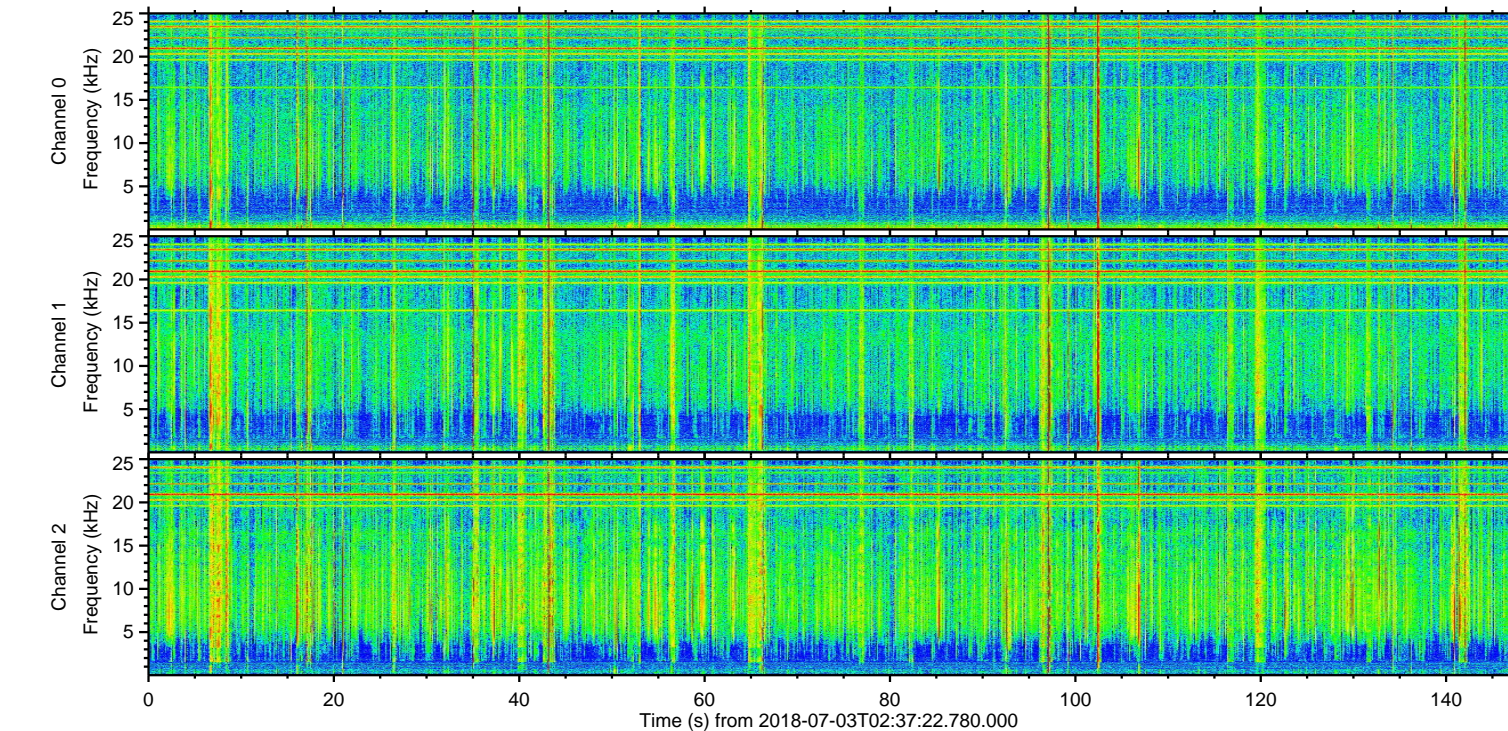
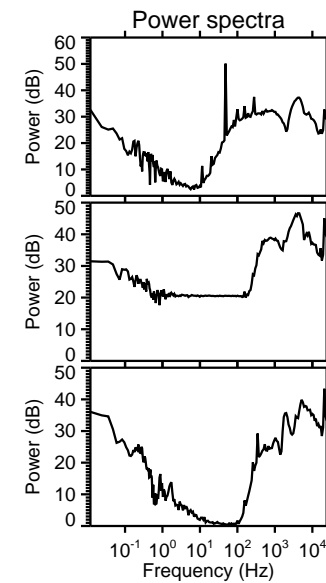
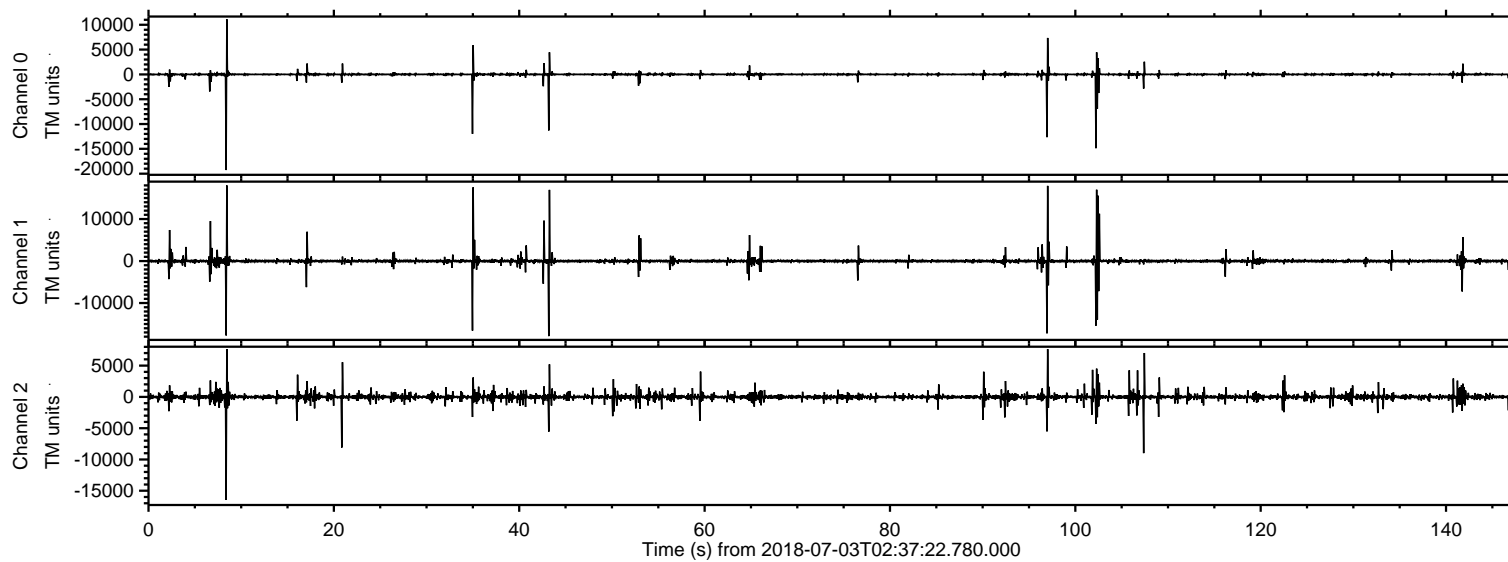
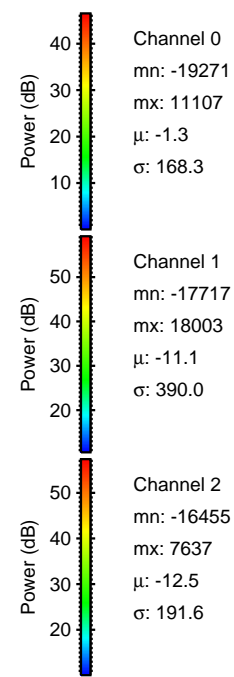
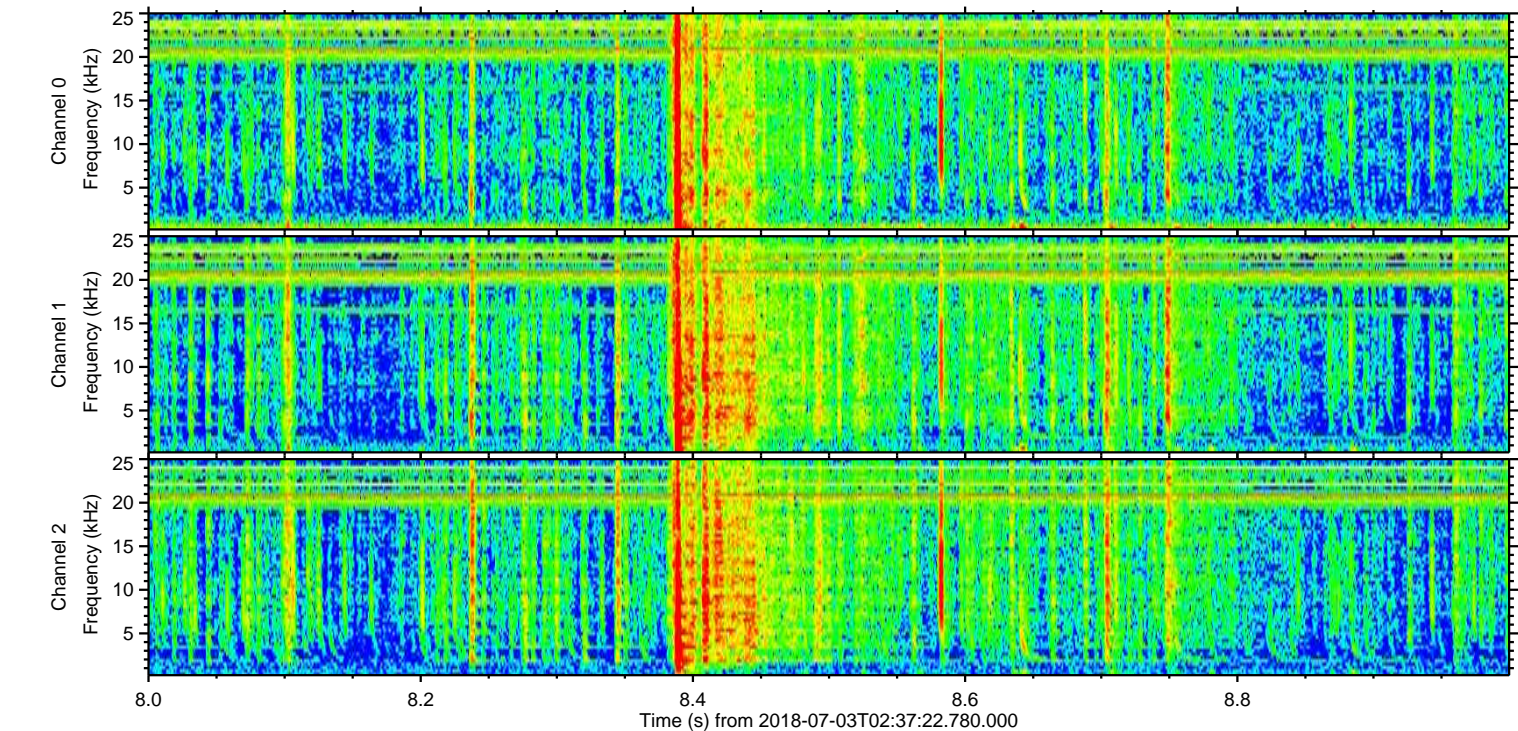
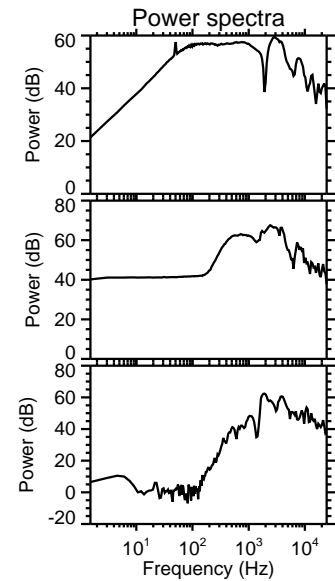
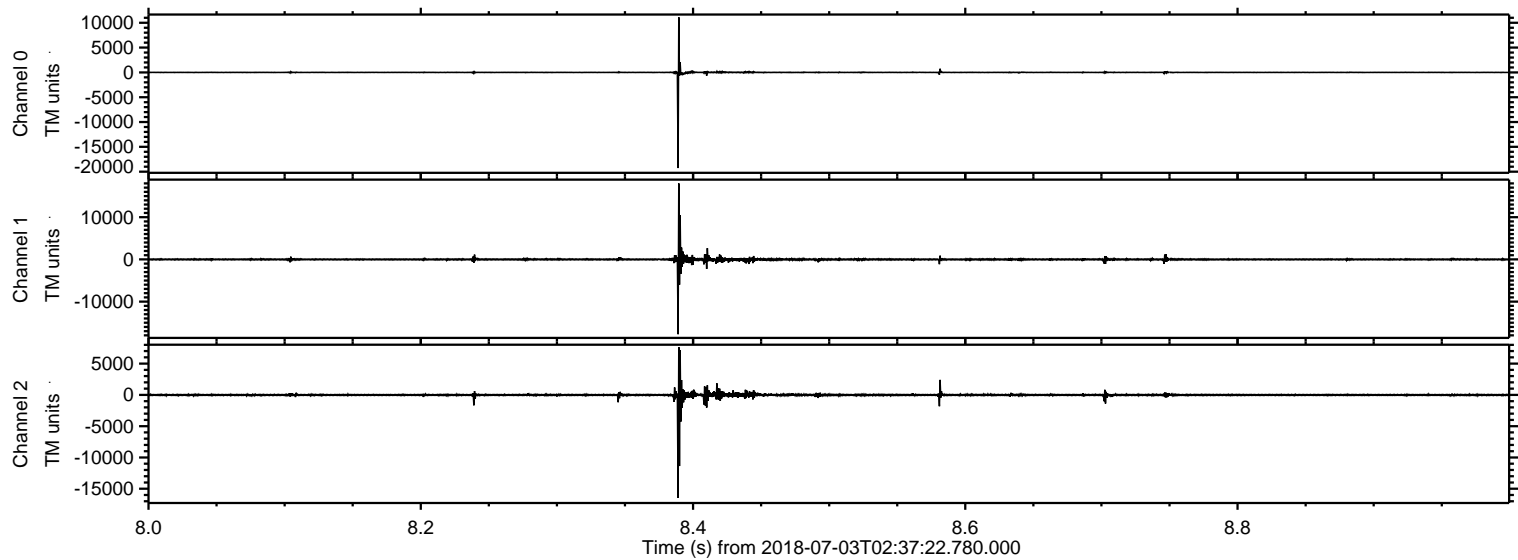

Processed Tue Jul 3 04:45:23 2018 by ELM ver.2012-10-06 from 001__elm20180703_023721__dat00.bin

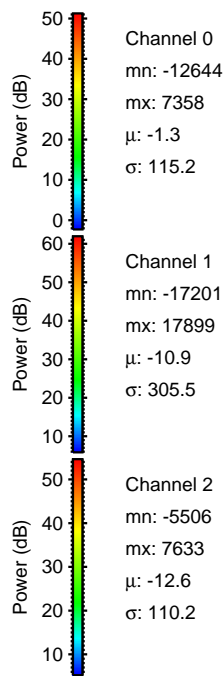
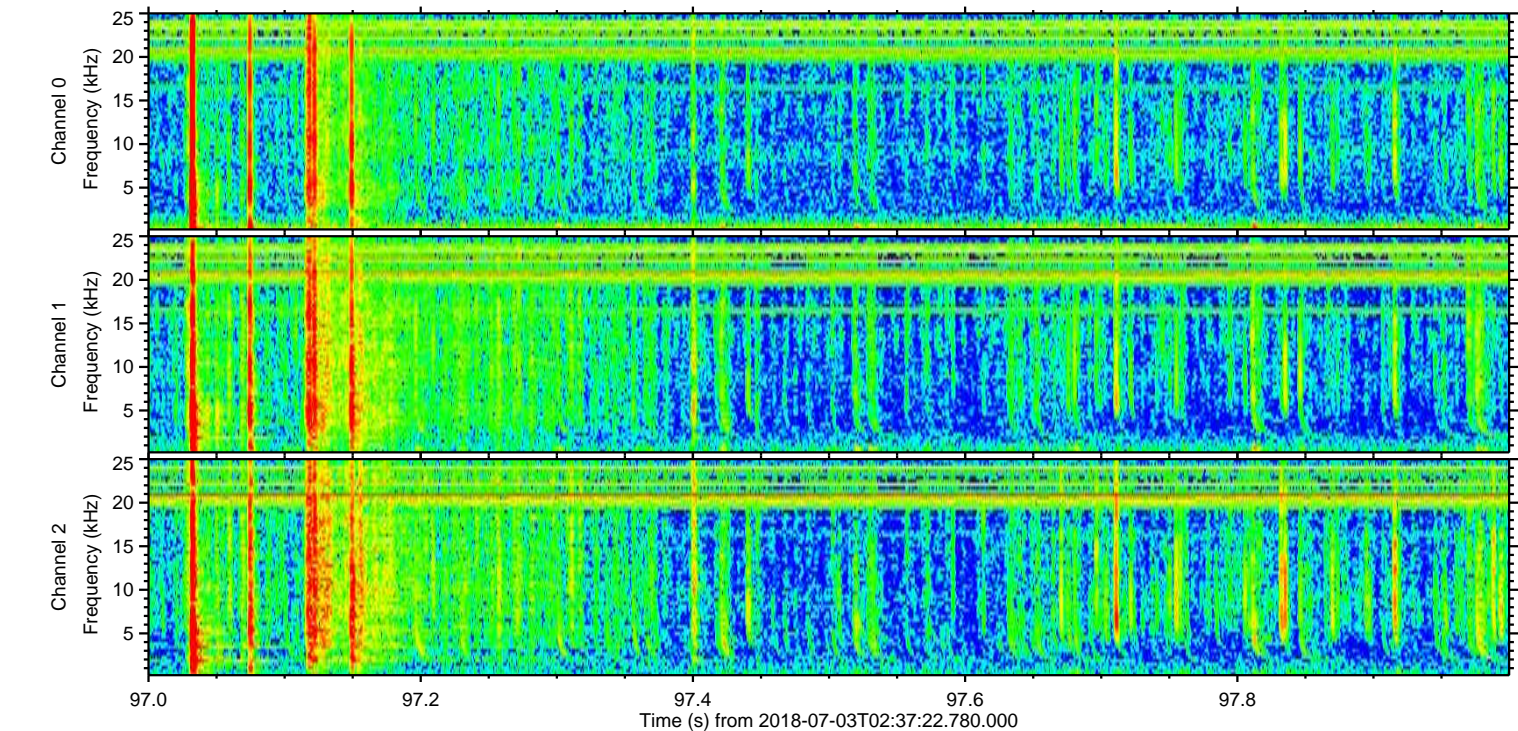
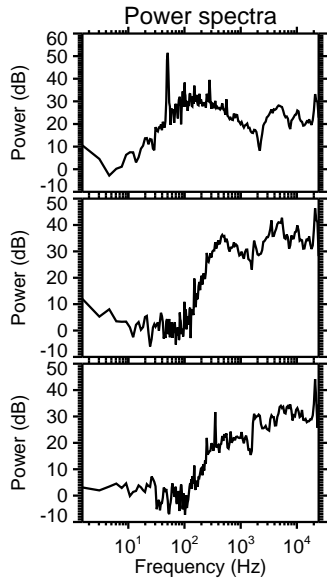
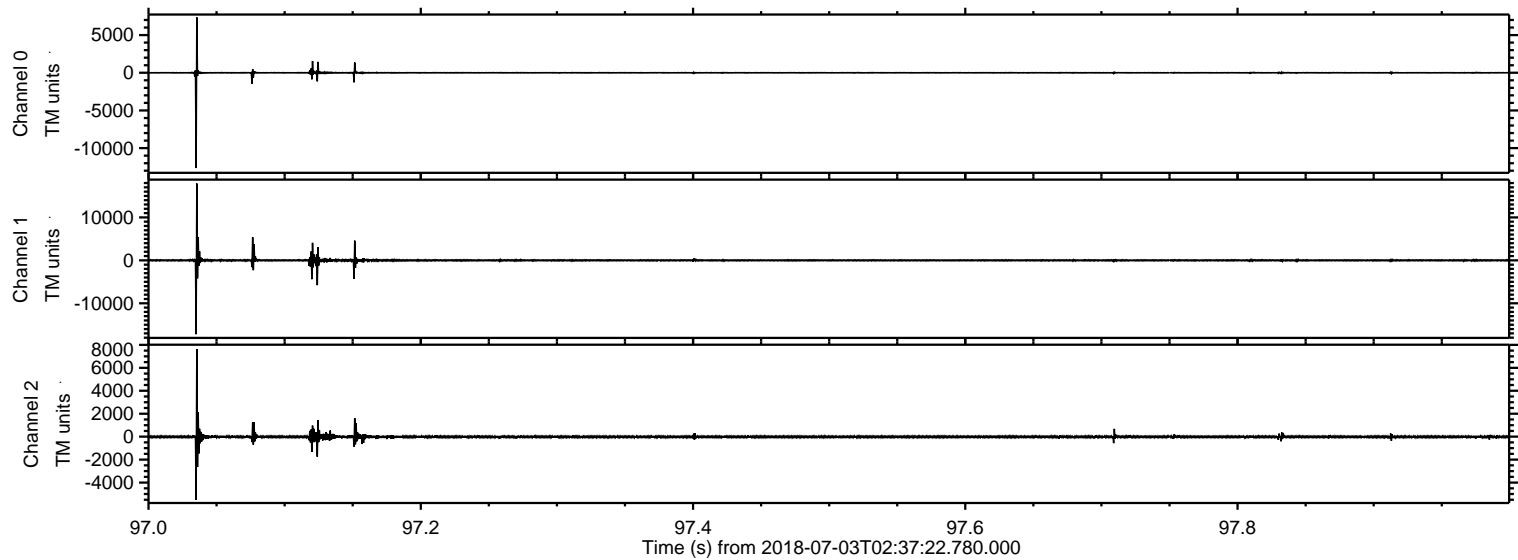

Processed Tue Jul 3 04:45:23 2018 by ELM ver.2012-10-06 from 001__elm20180703_023721__dat00.bin

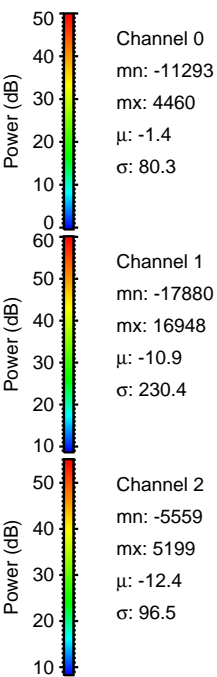
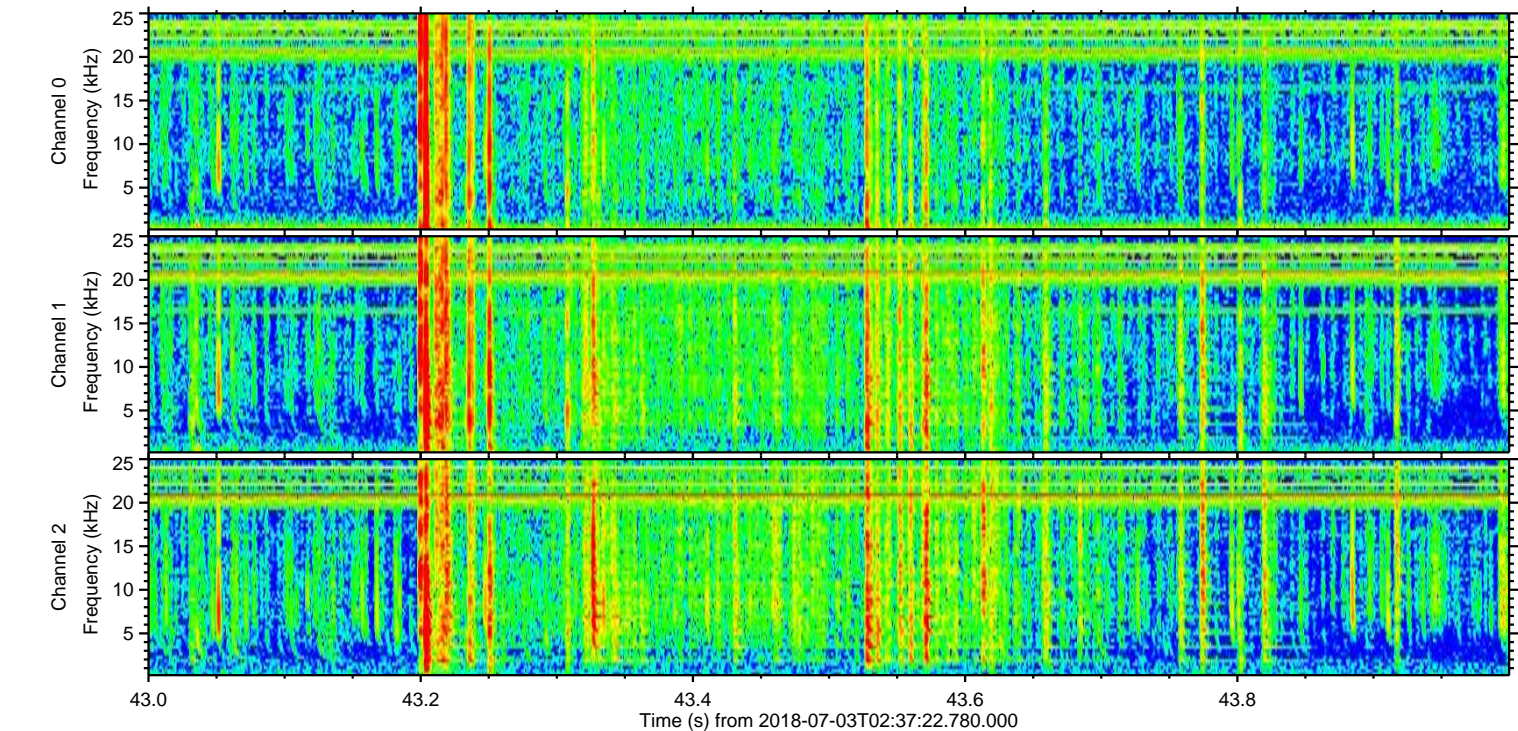
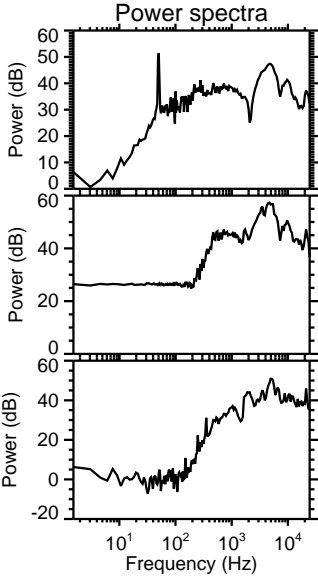
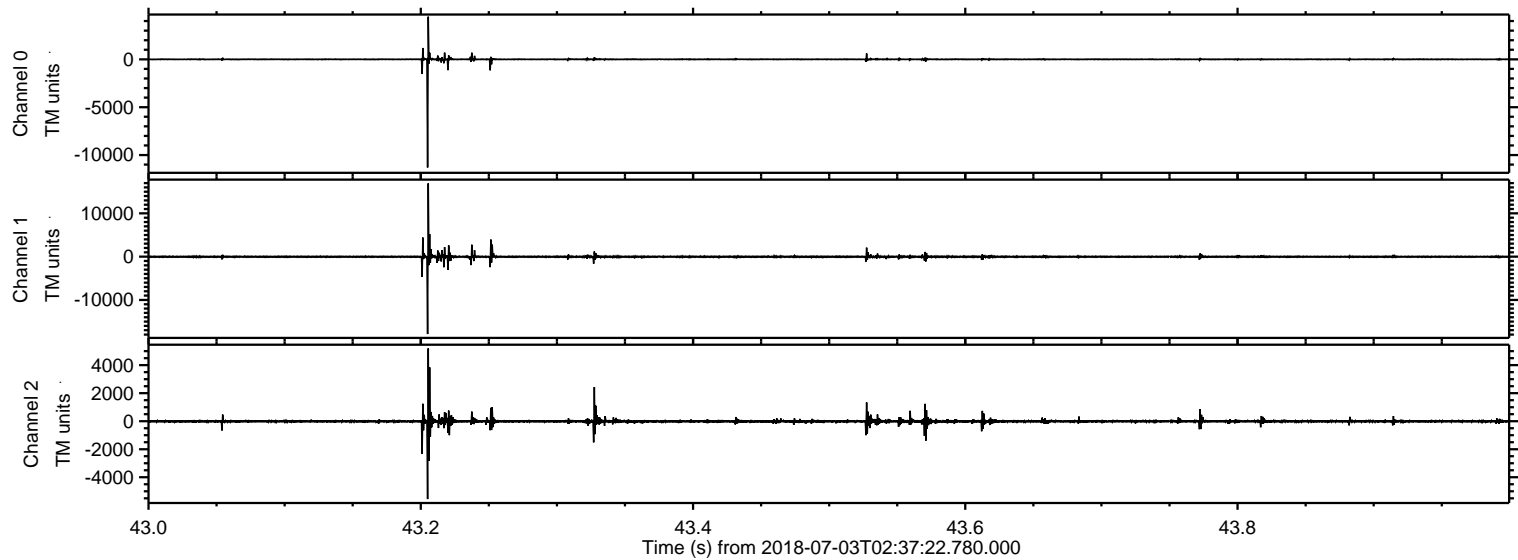

Processed Tue Jul 3 04:45:24 2018 by ELM ver.2012-10-06 from 001__elm20180703_023721__dat00.bin

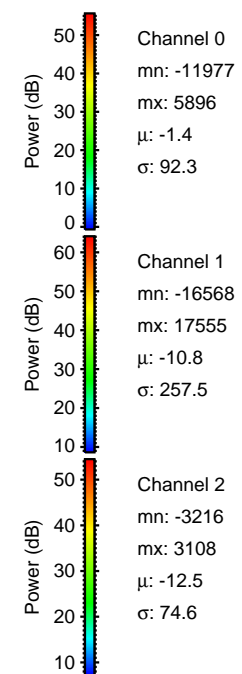
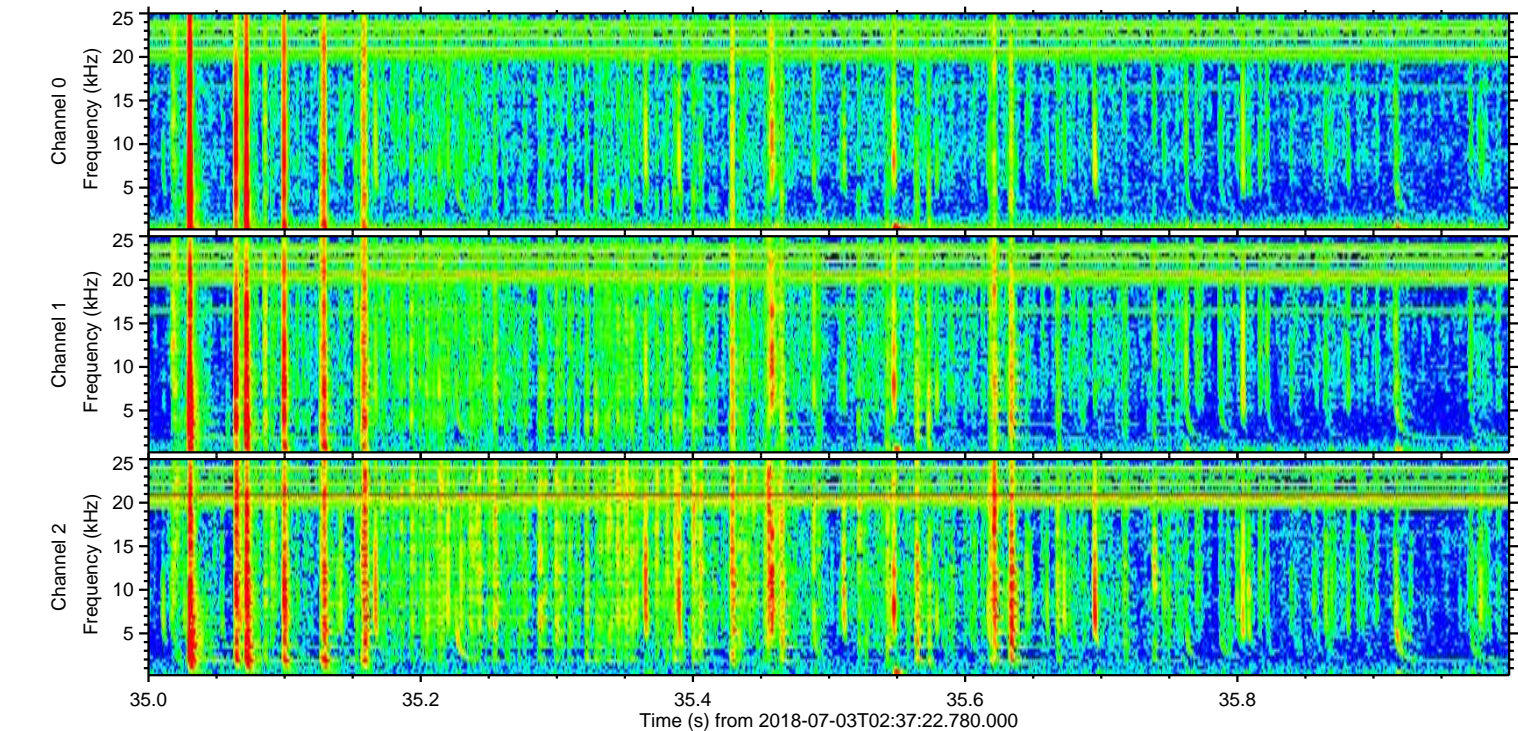
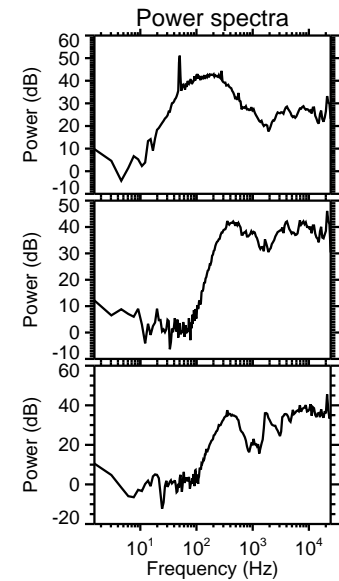
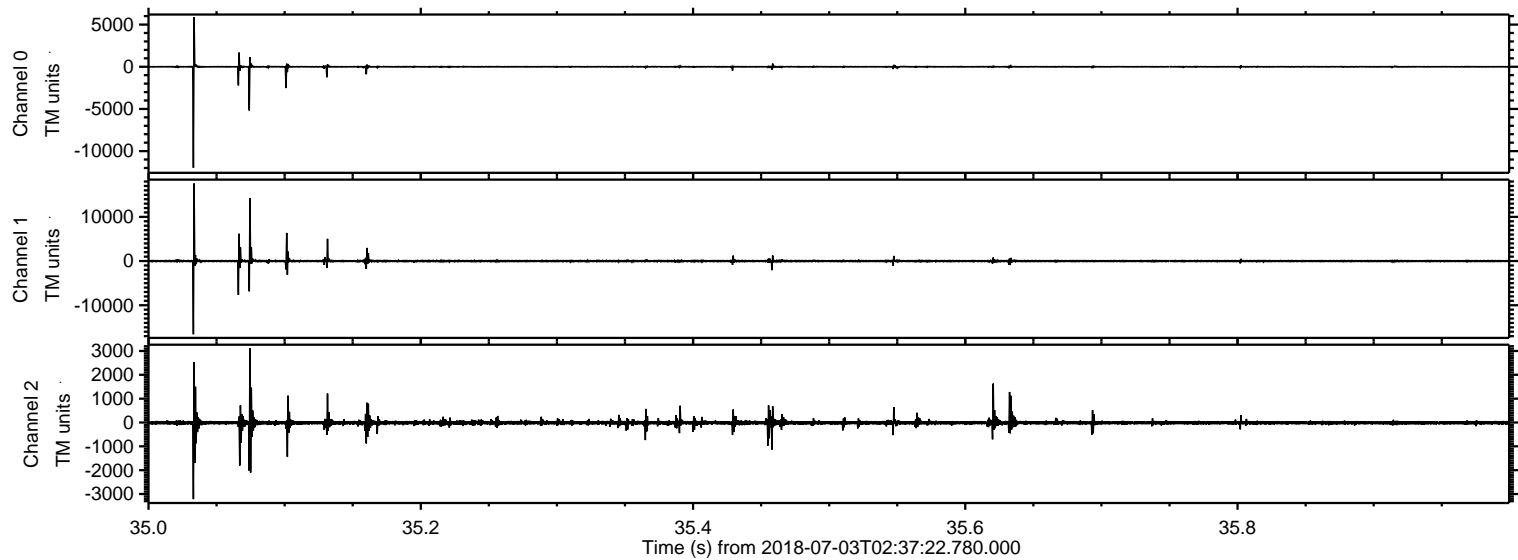

ELMAVAN 3D WAVEFORMS (Measured data sampled at 50 kHz) 51000 packets of 144 samples from 2018-07-03T02:37:22.780.000. Part 103/147

Processed Tue Jul 3 04:45:24 2018 by ELM ver.2012-10-06 from 001__elm20180703_023721__dat00.bin

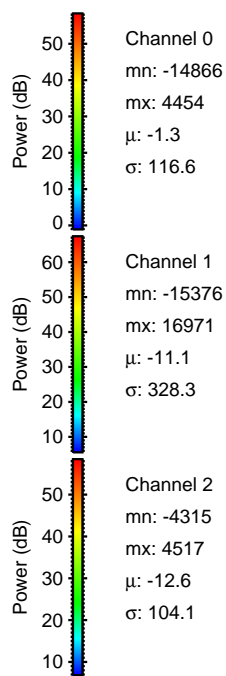
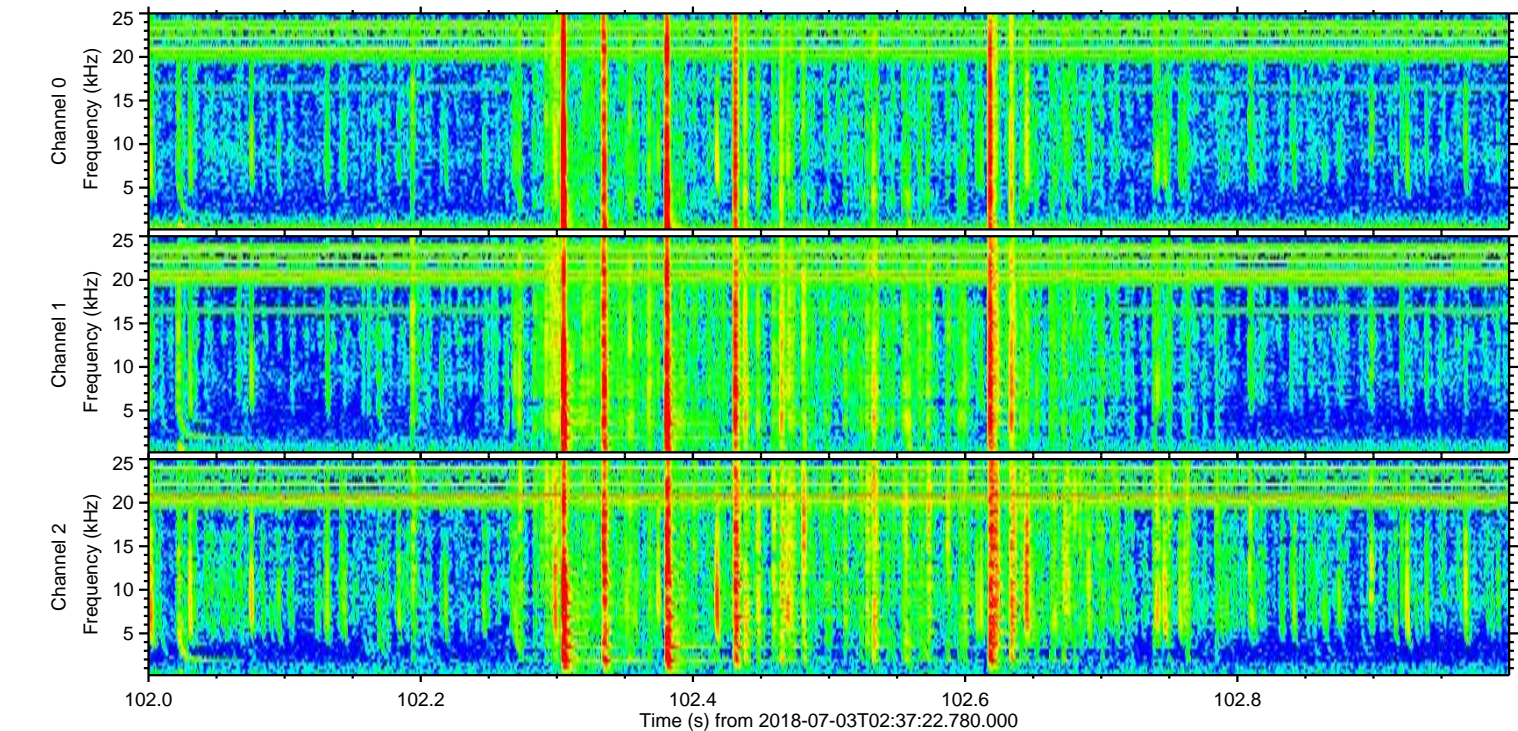
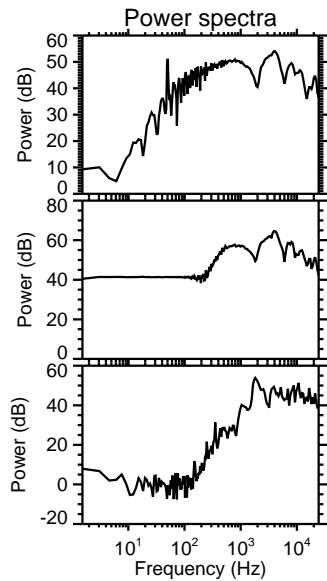
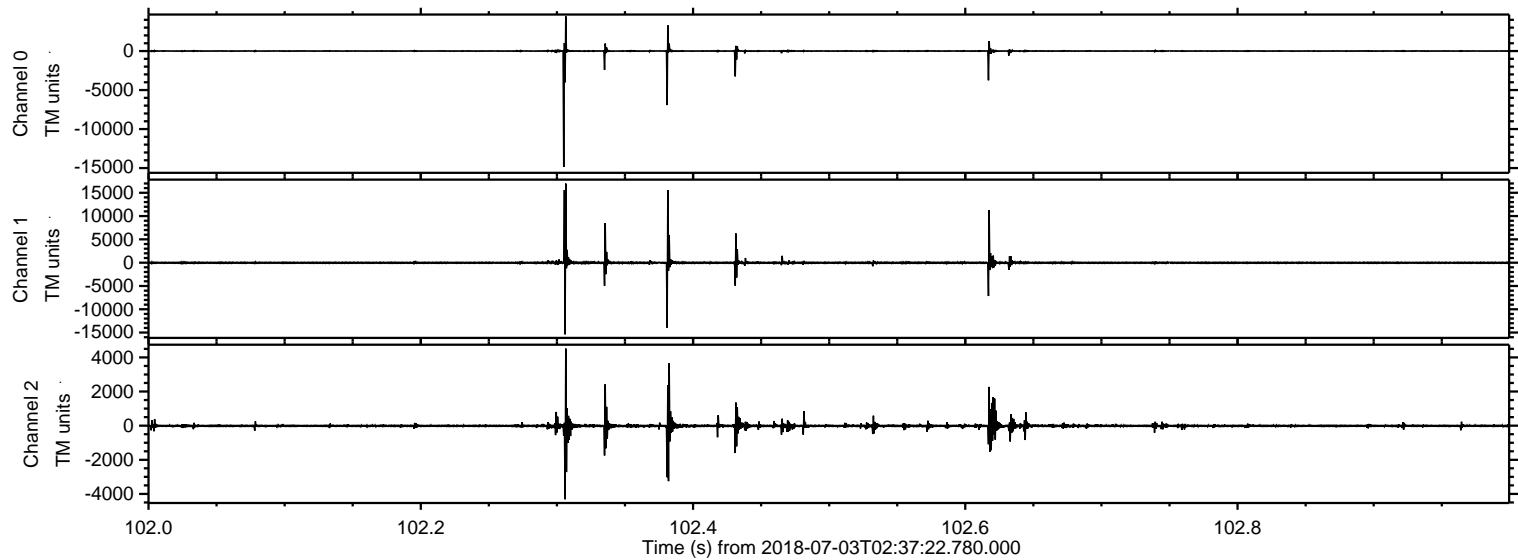

Processed Tue Jul 3 04:45:25 2018 by ELM ver.2012-10-06 from 001__elm20180703_023721__dat00.bin

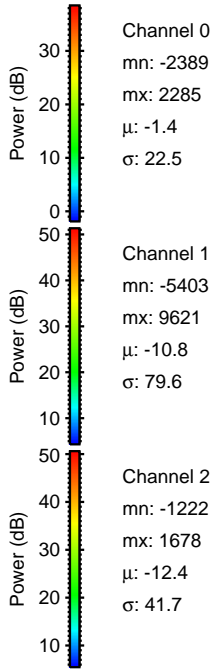
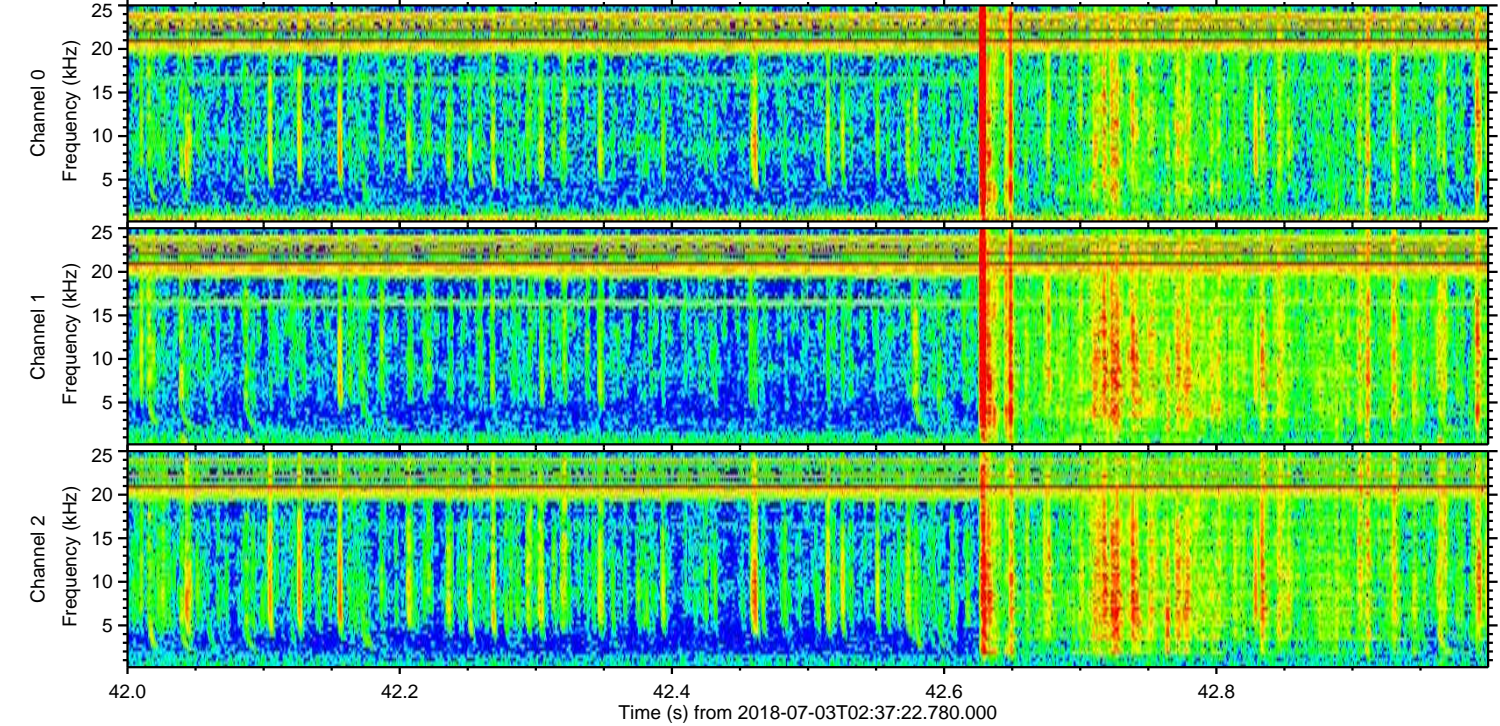
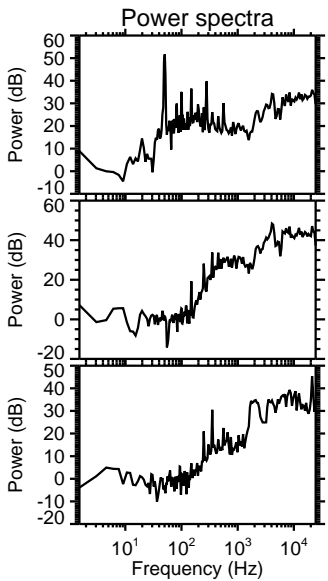
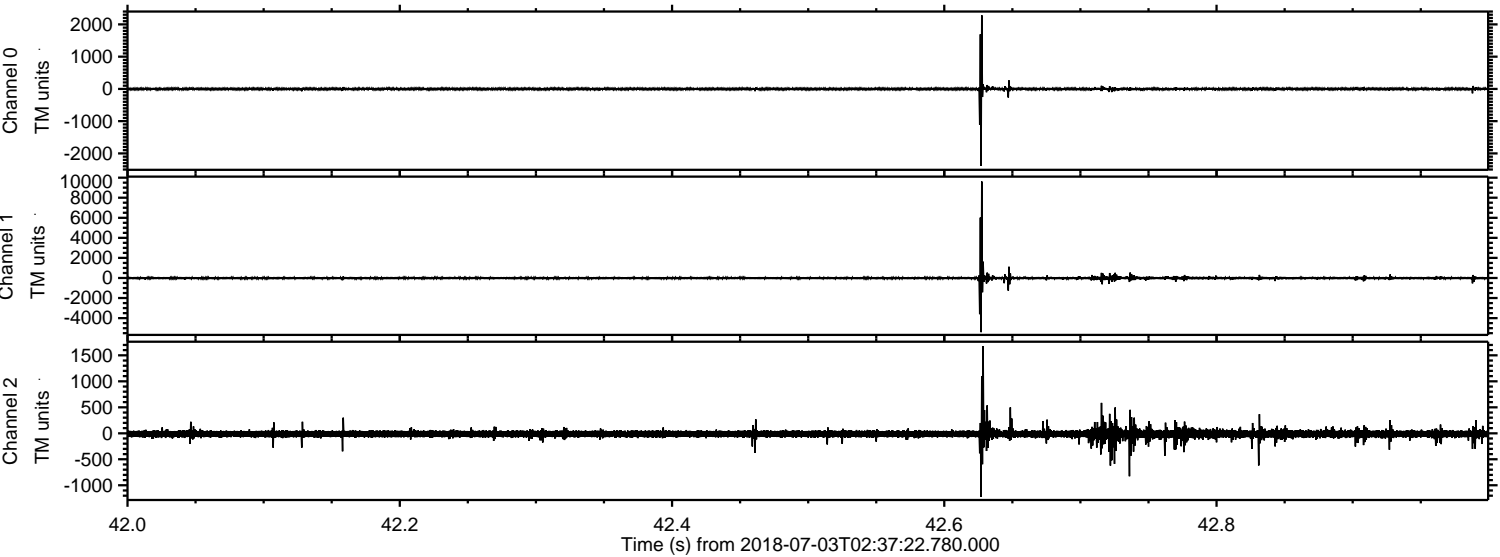

Channel 0
mn: -2389
mx: 2285
 μ : -1.4
 σ : 22.5

Channel 1
mn: -5403
mx: 9621
 μ : -10.8
 σ : 79.6

Channel 2
mn: -1222
mx: 1678
 μ : -12.4
 σ : 41.7

Processed Tue Jul 3 04:45:26 2018 by ELM ver.2012-10-06 from 001__elm20180703_023721__dat00.bin

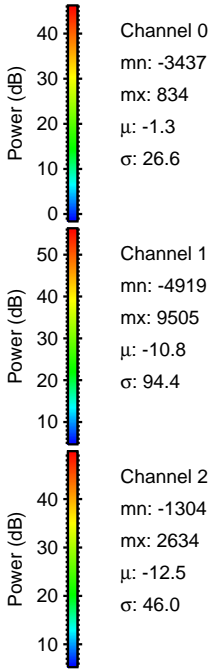
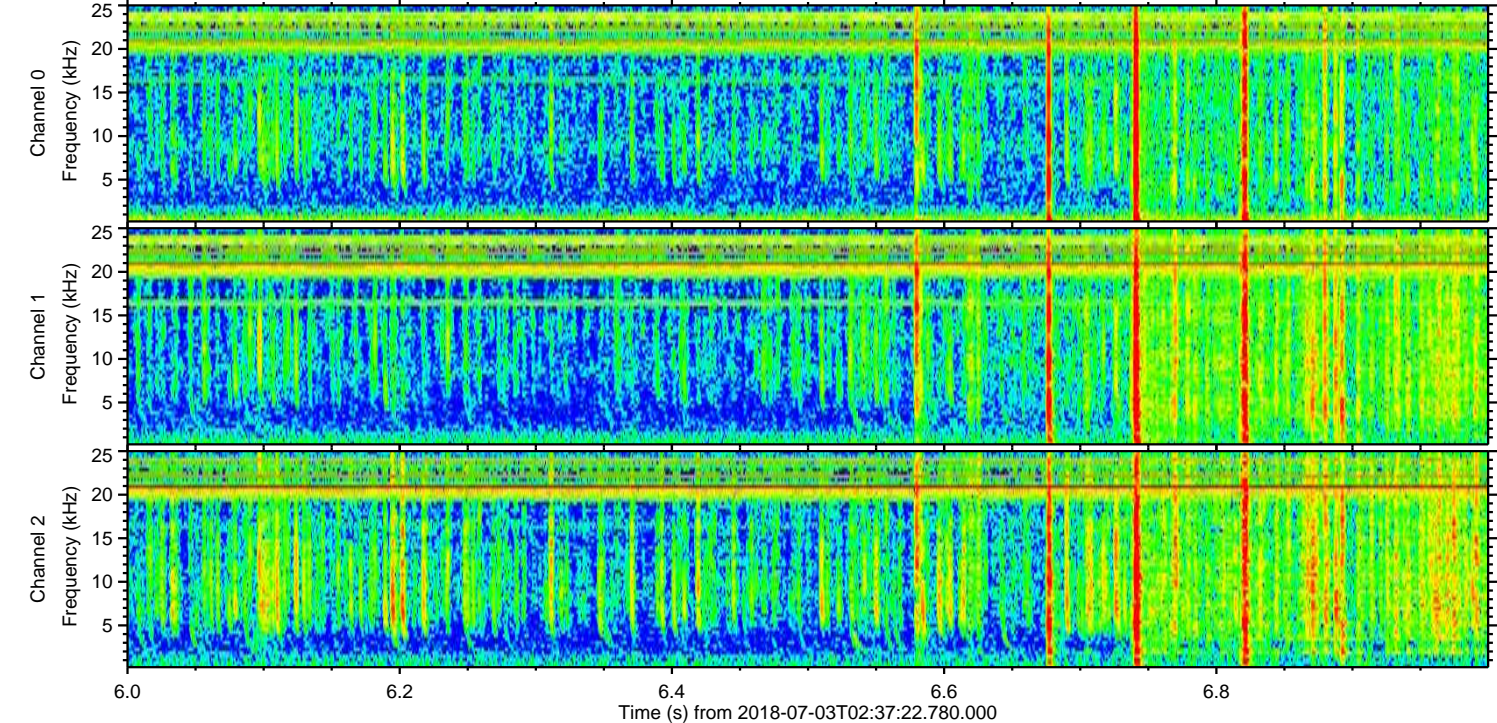
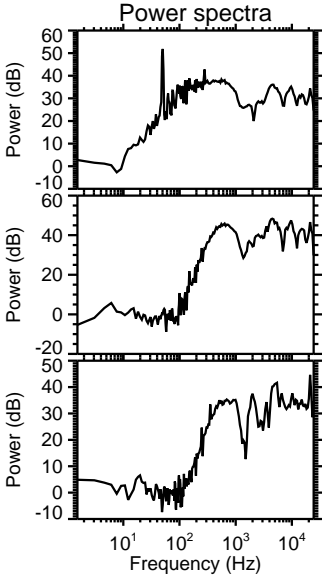
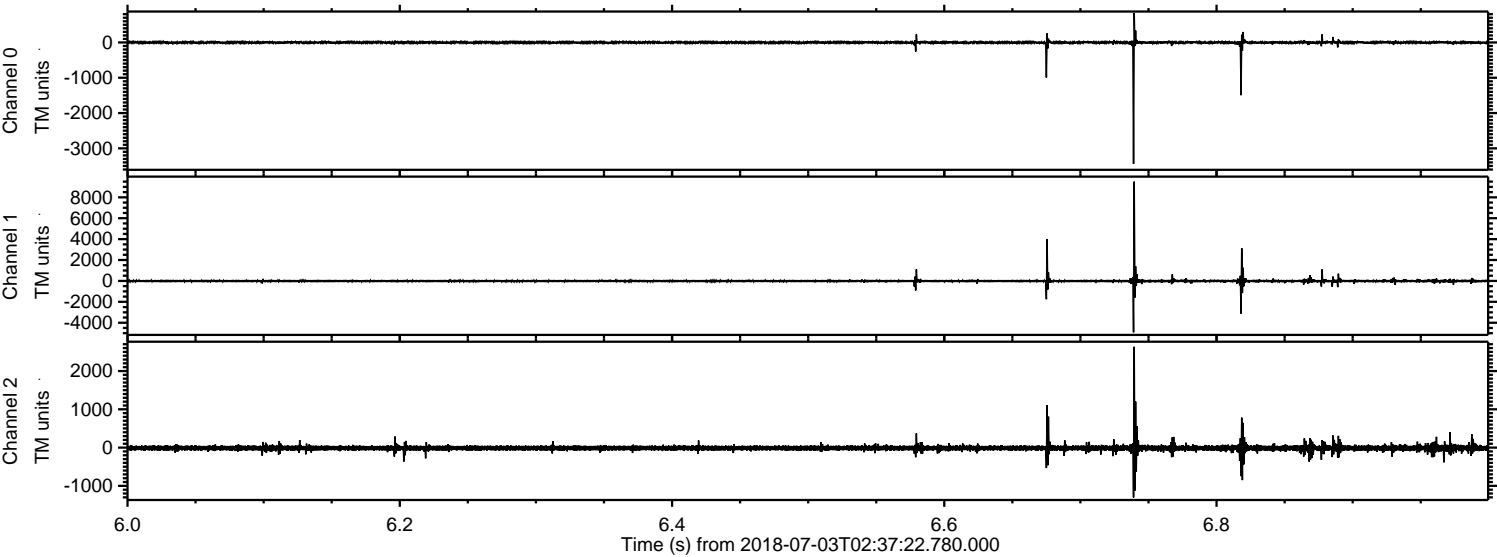

ELMAVAN 3D WAVEFORMS (Measured data sampled at 50 kHz) 51000 packets of 144 samples from 2018-07-03T02:37:22.780.000. Part 108/147

Processed Tue Jul 3 04:45:27 2018 by ELM ver.2012-10-06 from 001__elm20180703_023721__dat00.bin

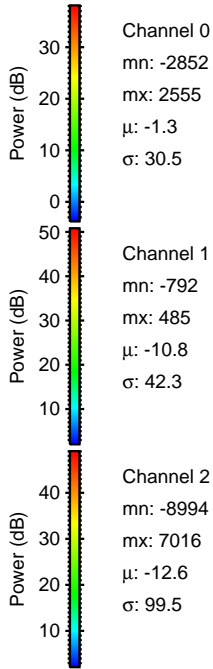
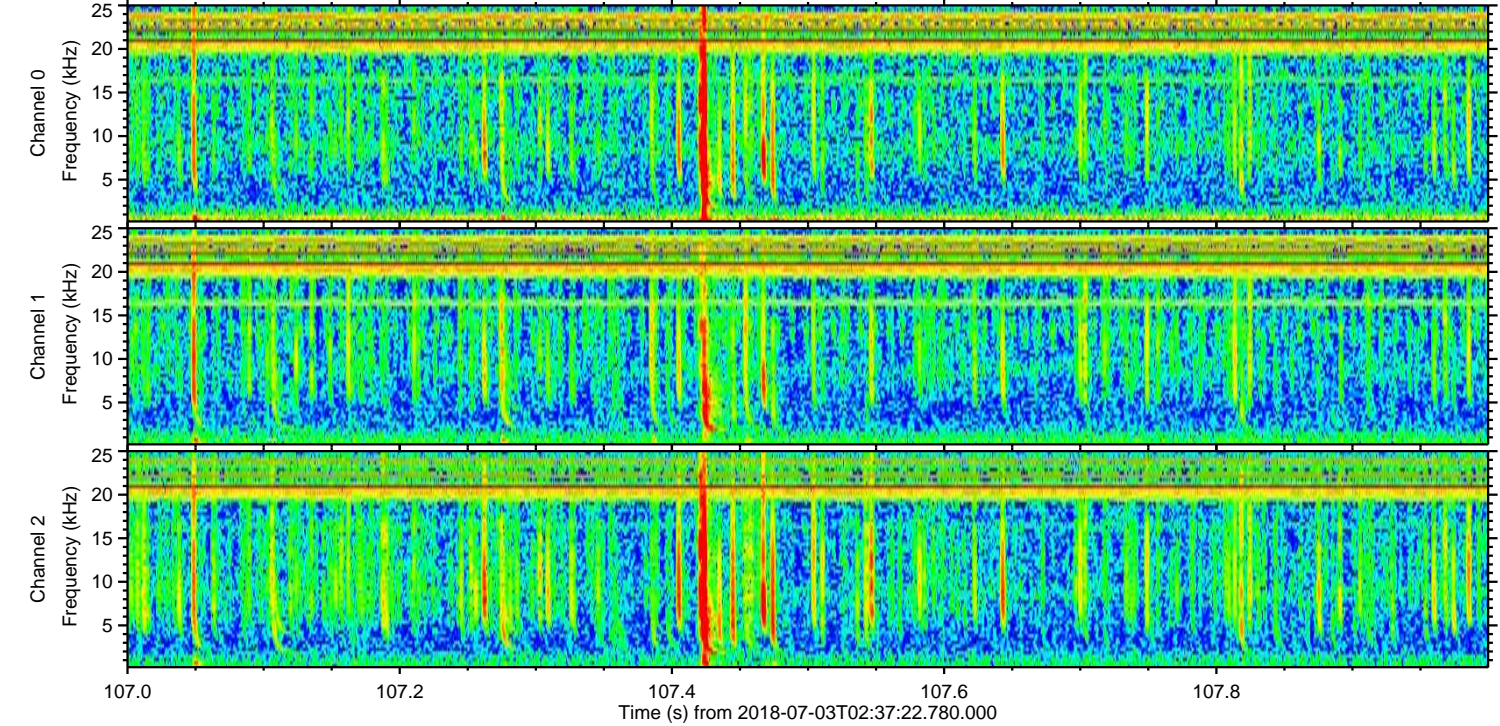
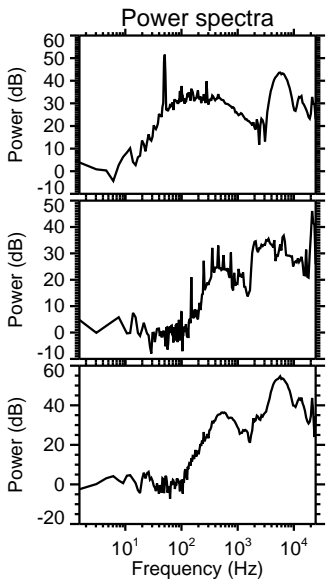
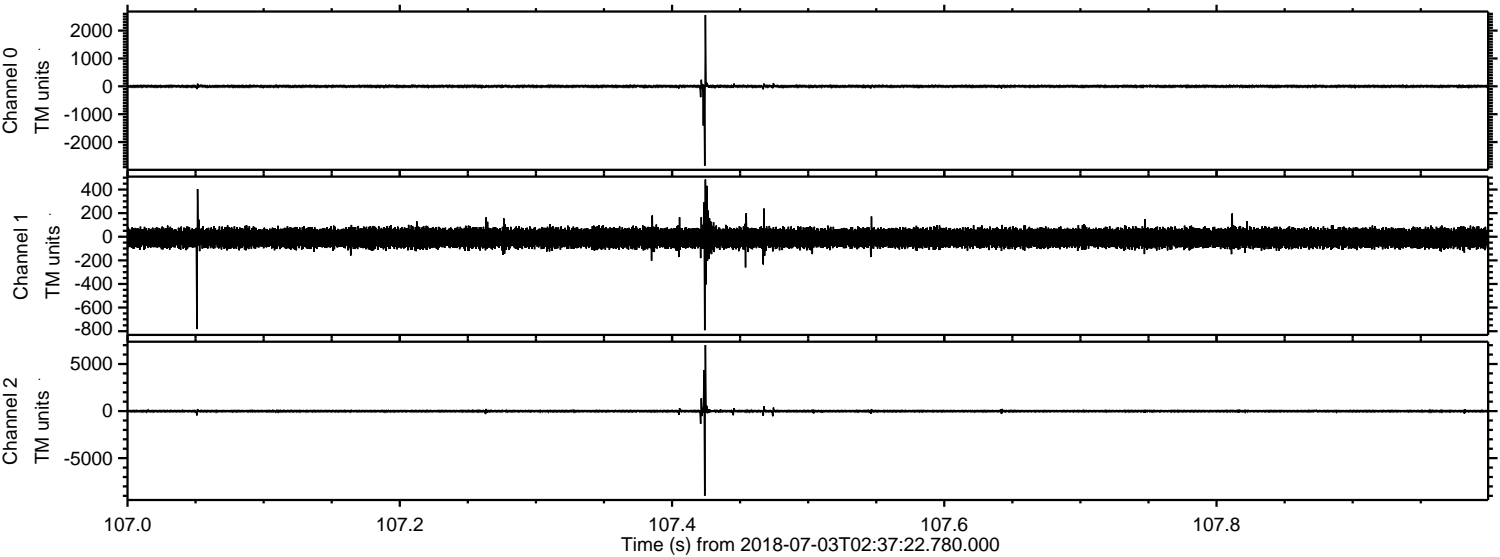

Processed Tue Jul 3 04:45:27 2018 by ELM ver.2012-10-06 from 001__elm20180703_023721__dat00.bin

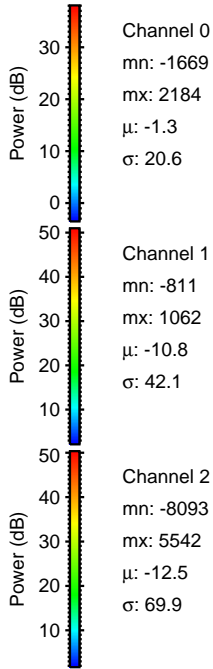
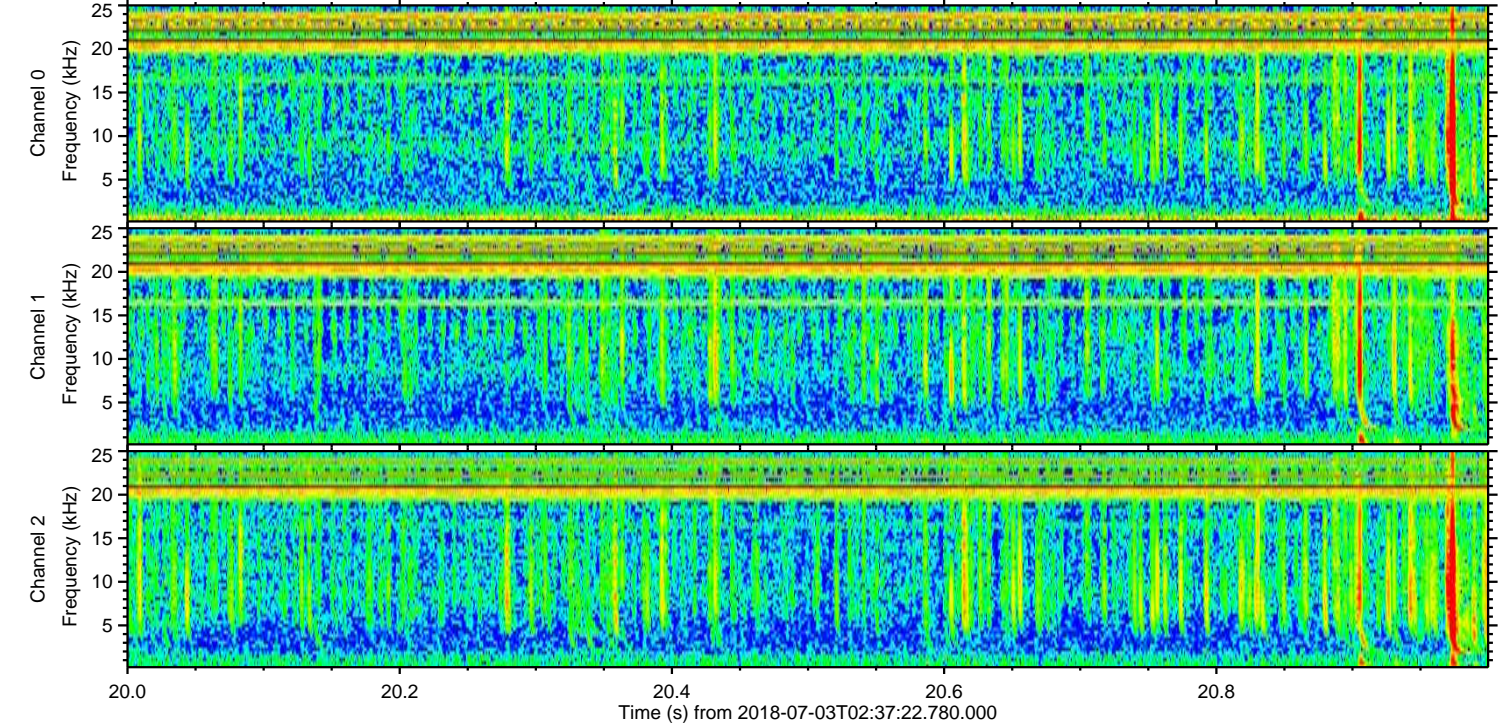
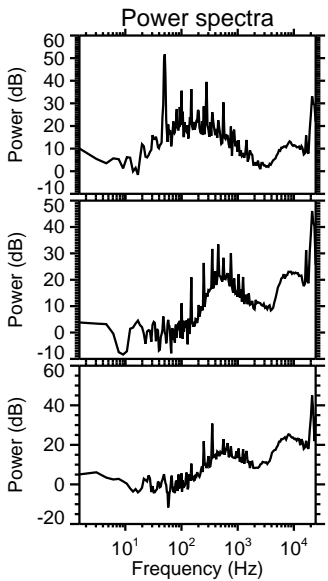
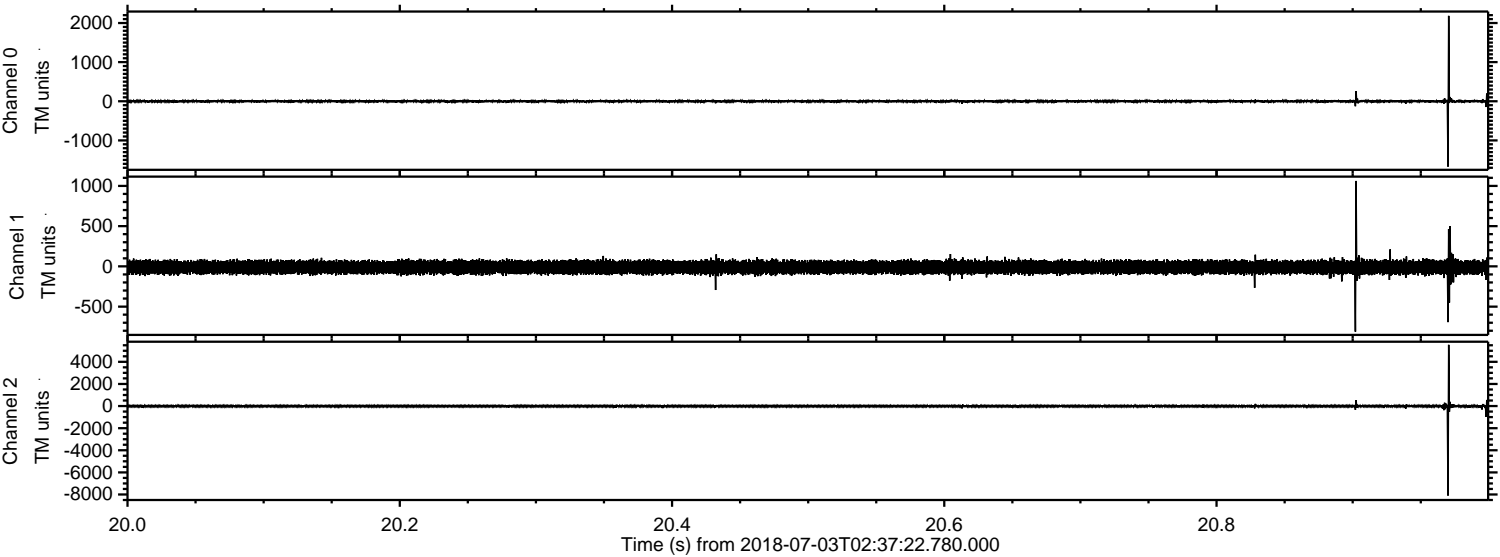

Channel 0
mn: -1669
mx: 2184
 μ : -1.3
 σ : 20.6

Channel 1
mn: -811
mx: 1062
 μ : -10.8
 σ : 42.1

Channel 2
mn: -8093
mx: 5542
 μ : -12.5
 σ : 69.9

