

ELMAVAN 3D WAVEFORMS (Measured data sampled at 50 kHz) 51000 packets of 144 samples from 2018-07-03T01:02:18.762.000.

Processed Tue Jul 3 03:10:12 2018 by ELM ver.2012-10-06 from 001__elm20180703_010217__dat00.bin

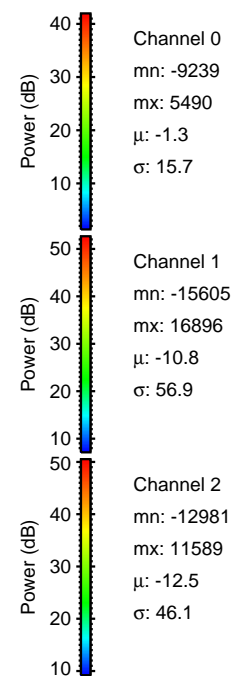
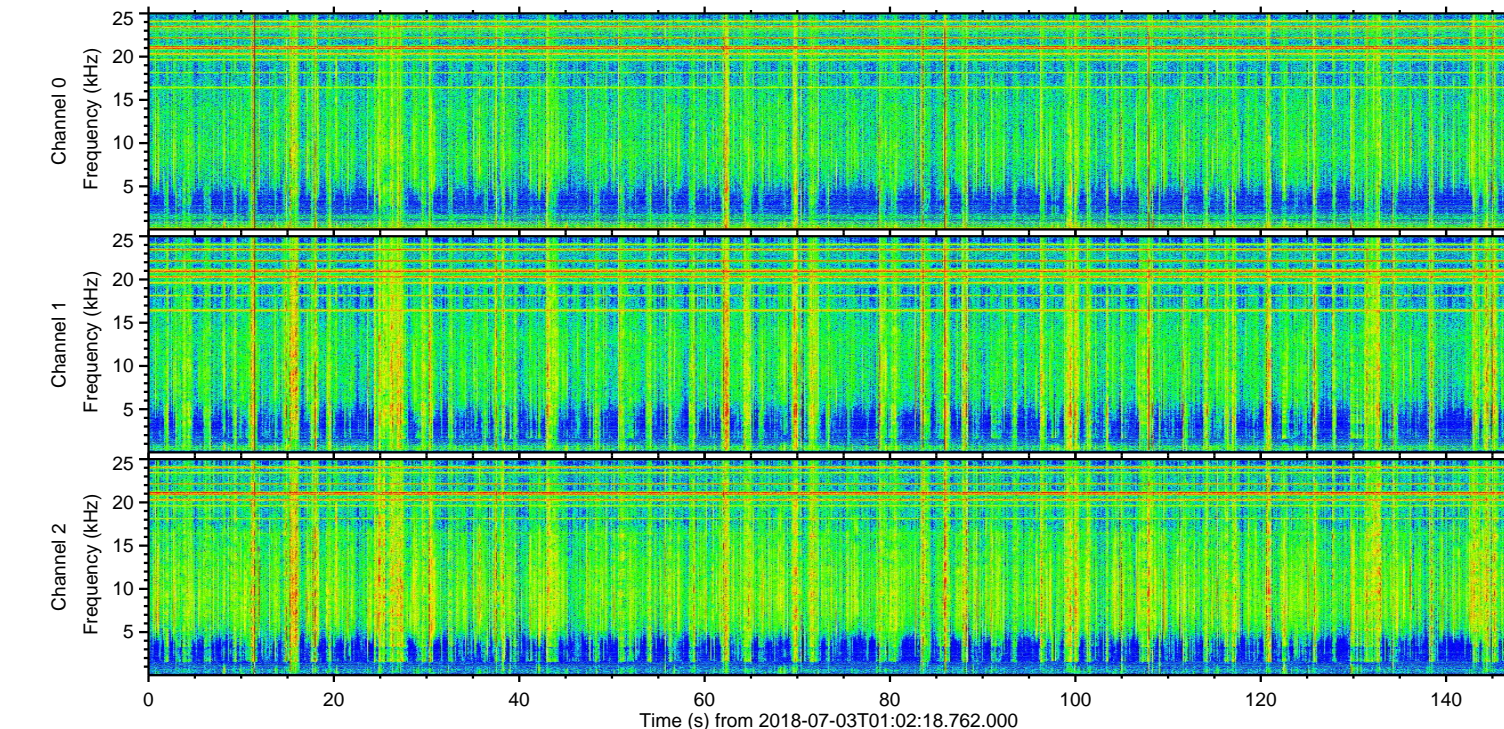
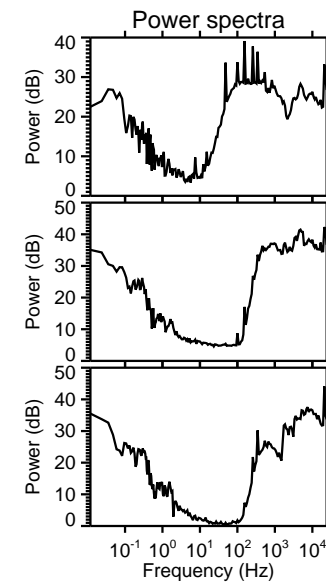
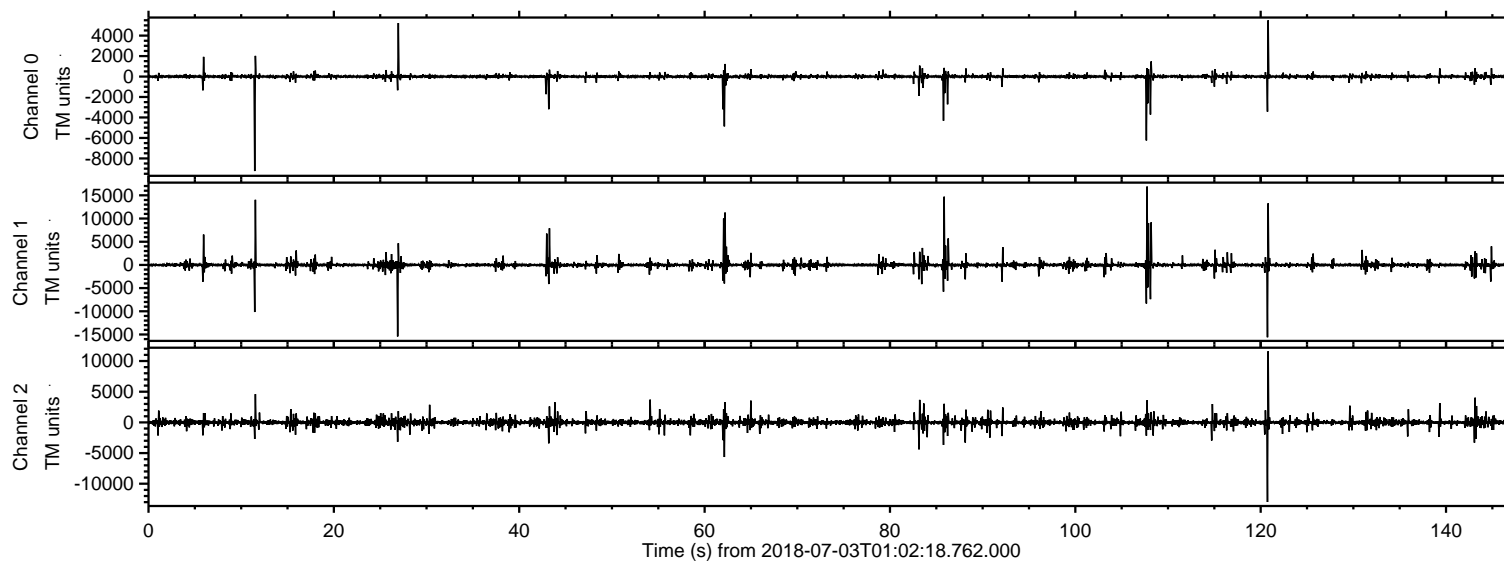

ELMAVAN 3D WAVEFORMS (Measured data sampled at 50 kHz) 51000 packets of 144 samples from 2018-07-03T01:02:18.762.000. Part 108/147

Processed Tue Jul 3 03:10:19 2018 by ELM ver.2012-10-06 from 001__elm20180703_010217__dat00.bin

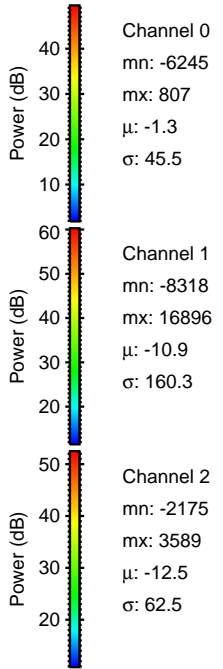
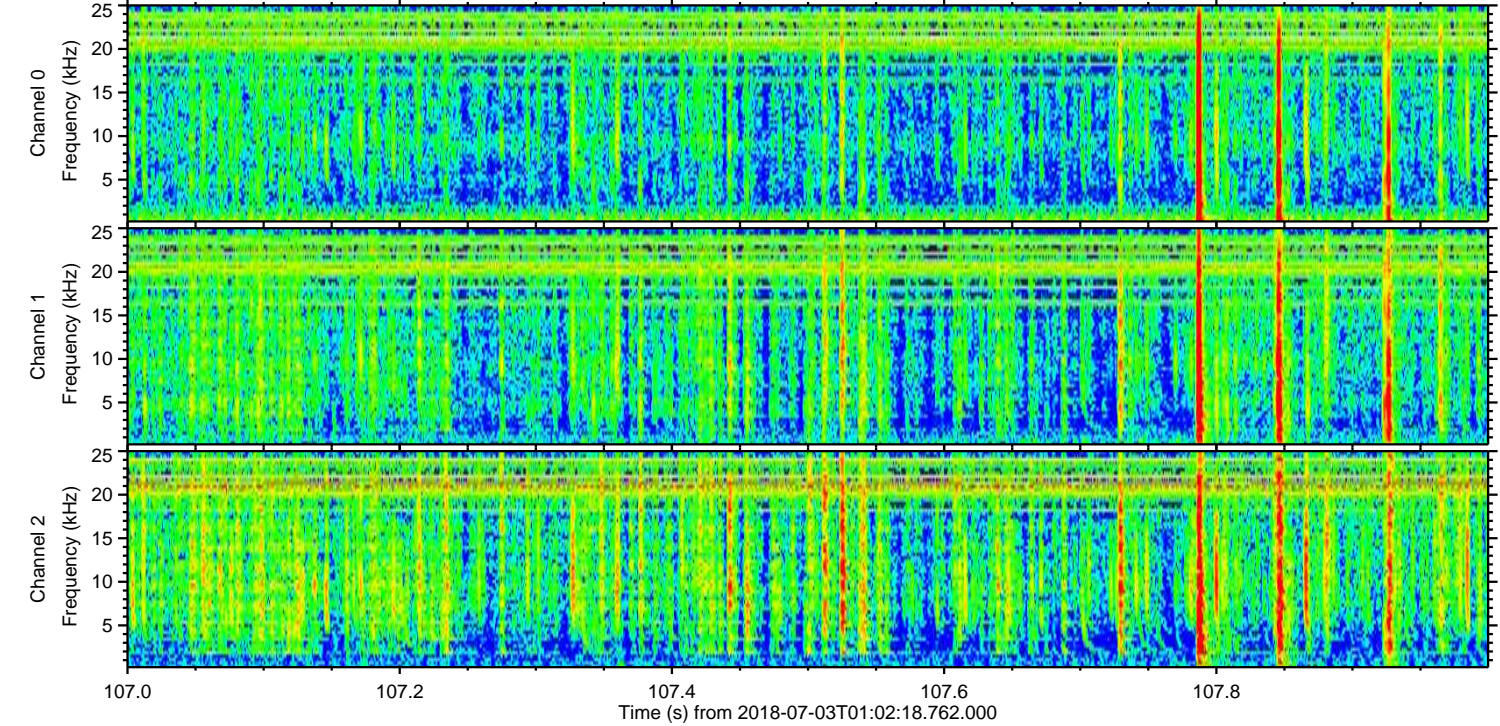
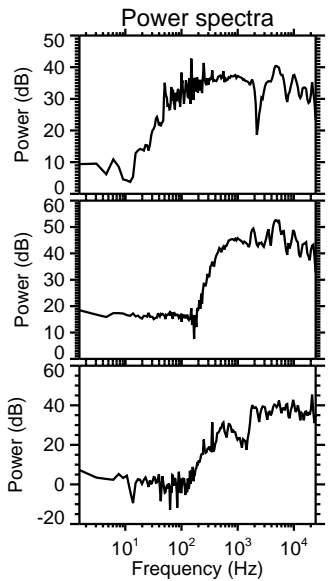
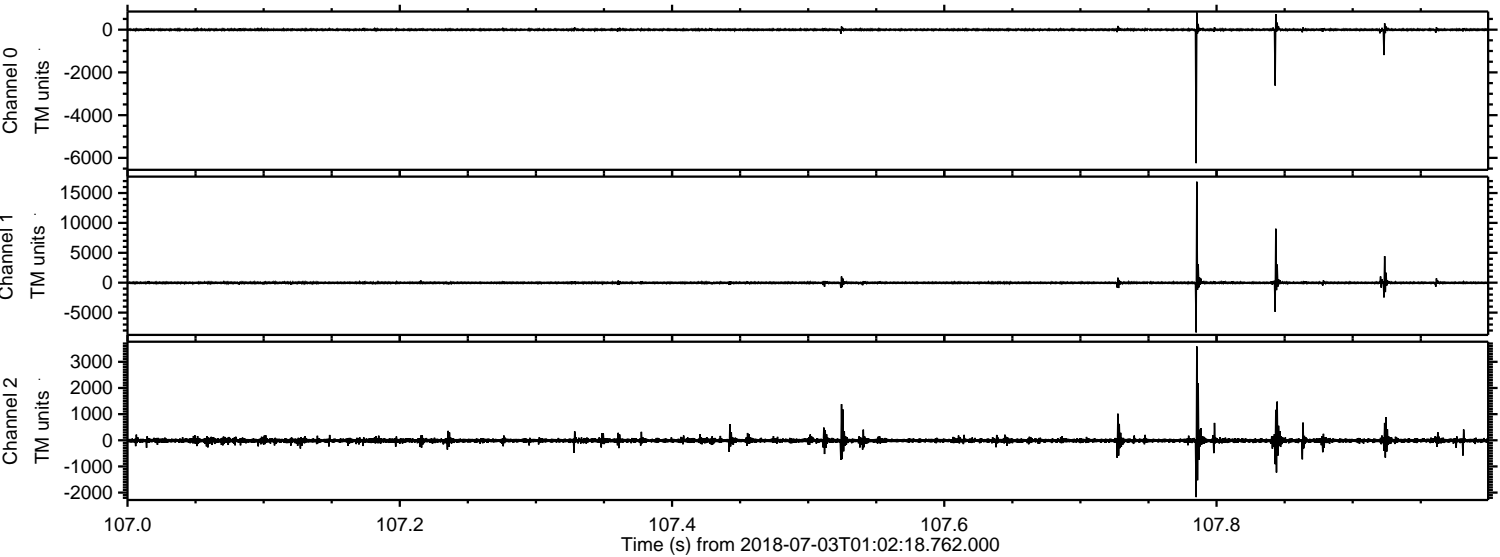

ELMAVAN 3D WAVEFORMS (Measured data sampled at 50 kHz) 51000 packets of 144 samples from 2018-07-03T01:02:18.762.000. Part 121/147

Processed Tue Jul 3 03:10:20 2018 by ELM ver.2012-10-06 from 001__elm20180703_010217__dat00.bin

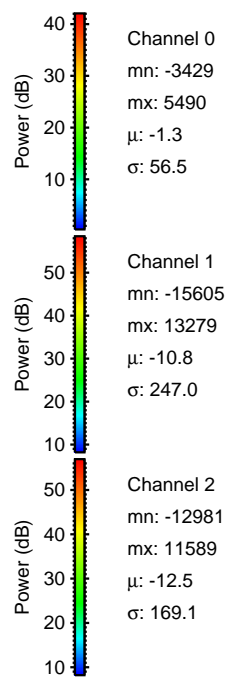
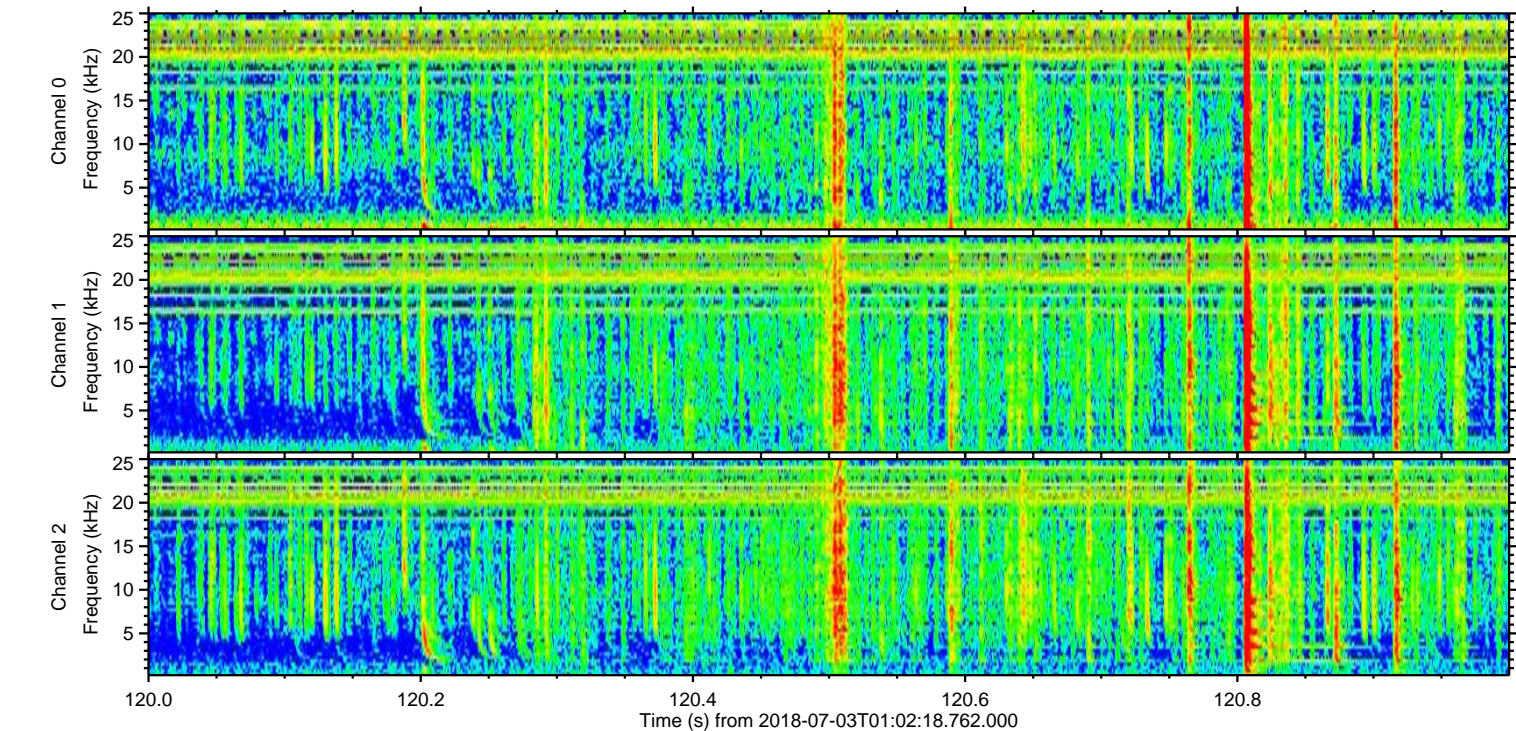
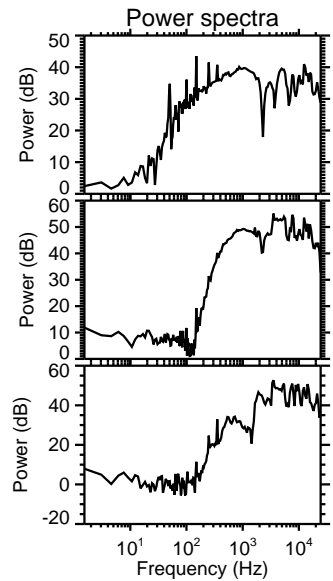
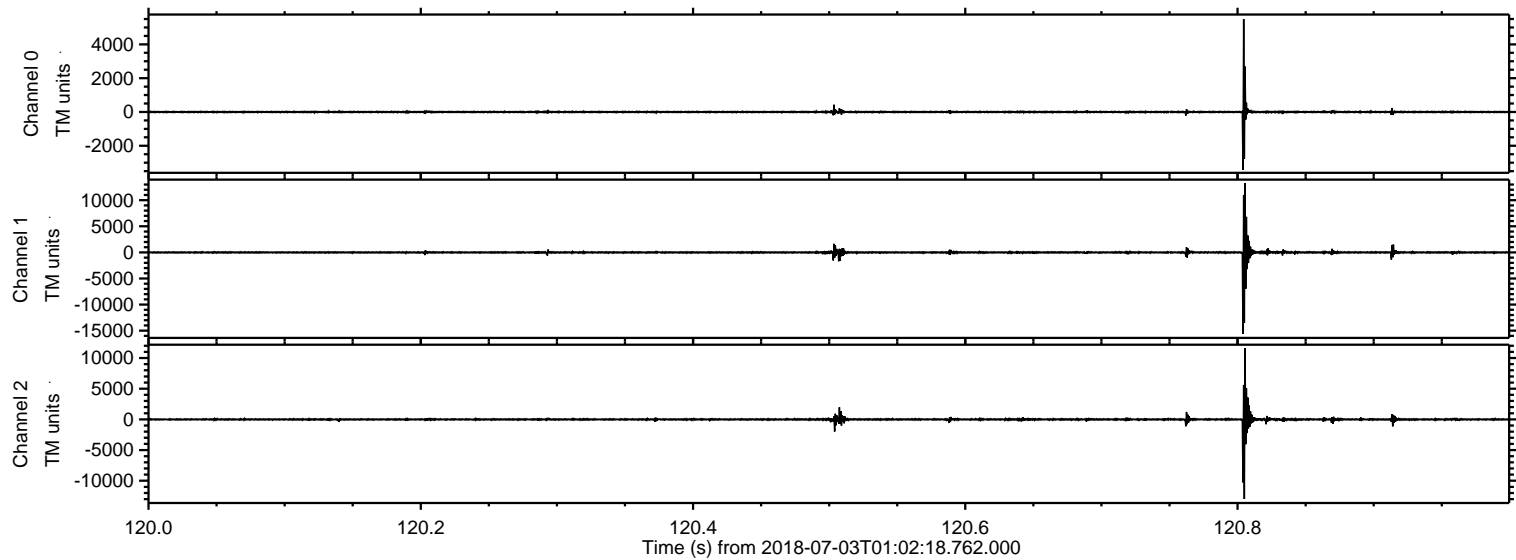

Processed Tue Jul 3 03:10:21 2018 by ELM ver.2012-10-06 from 001__elm20180703_010217__dat00.bin

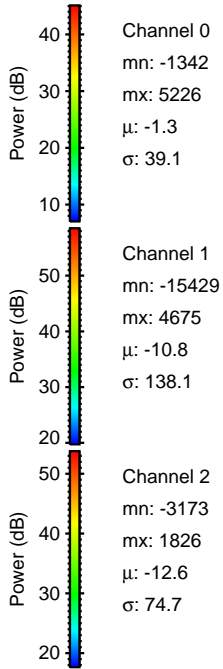
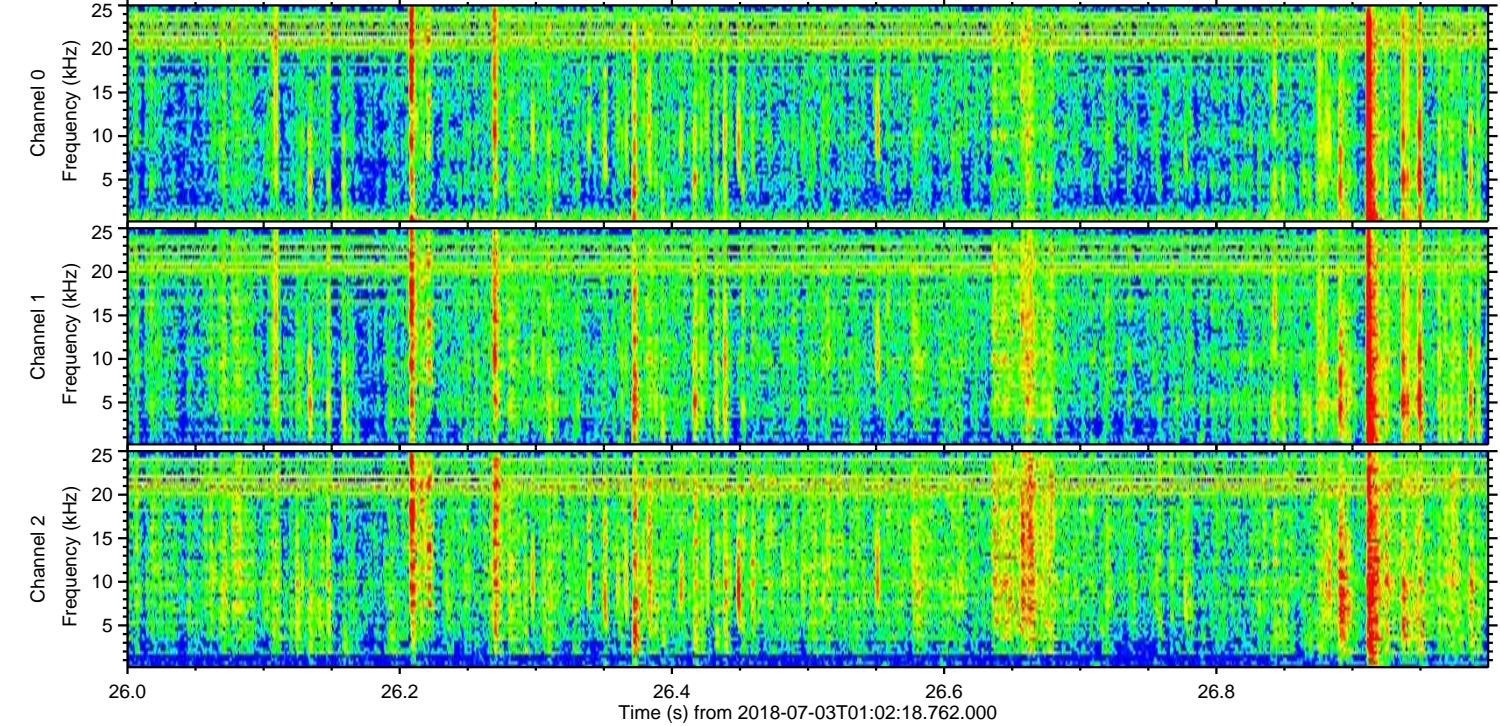
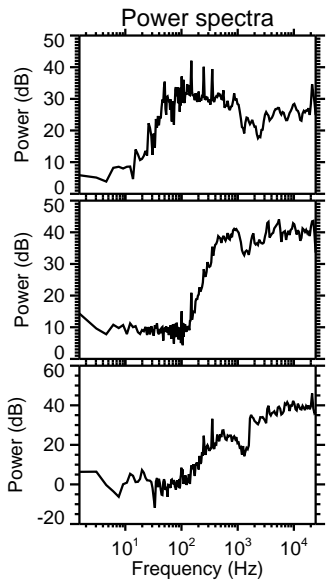
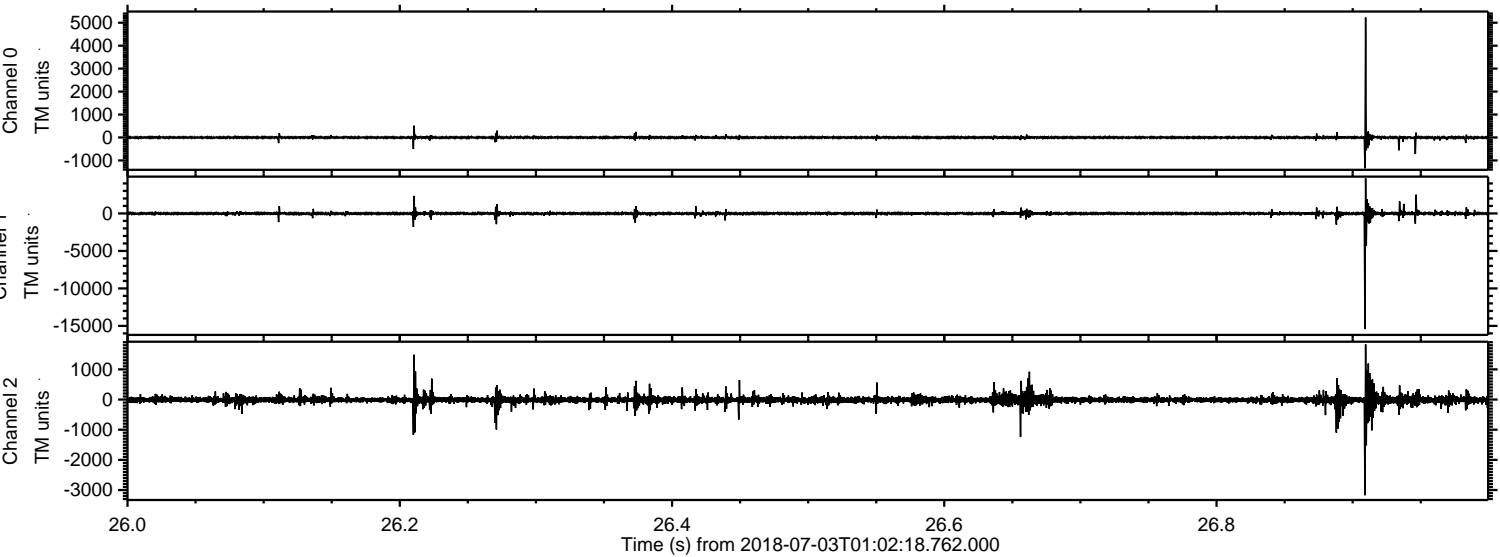

Processed Tue Jul 3 03:10:21 2018 by ELM ver.2012-10-06 from 001__elm20180703_010217__dat00.bin

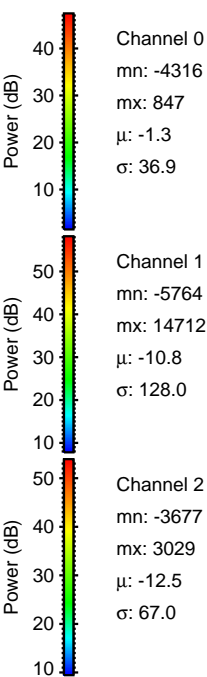
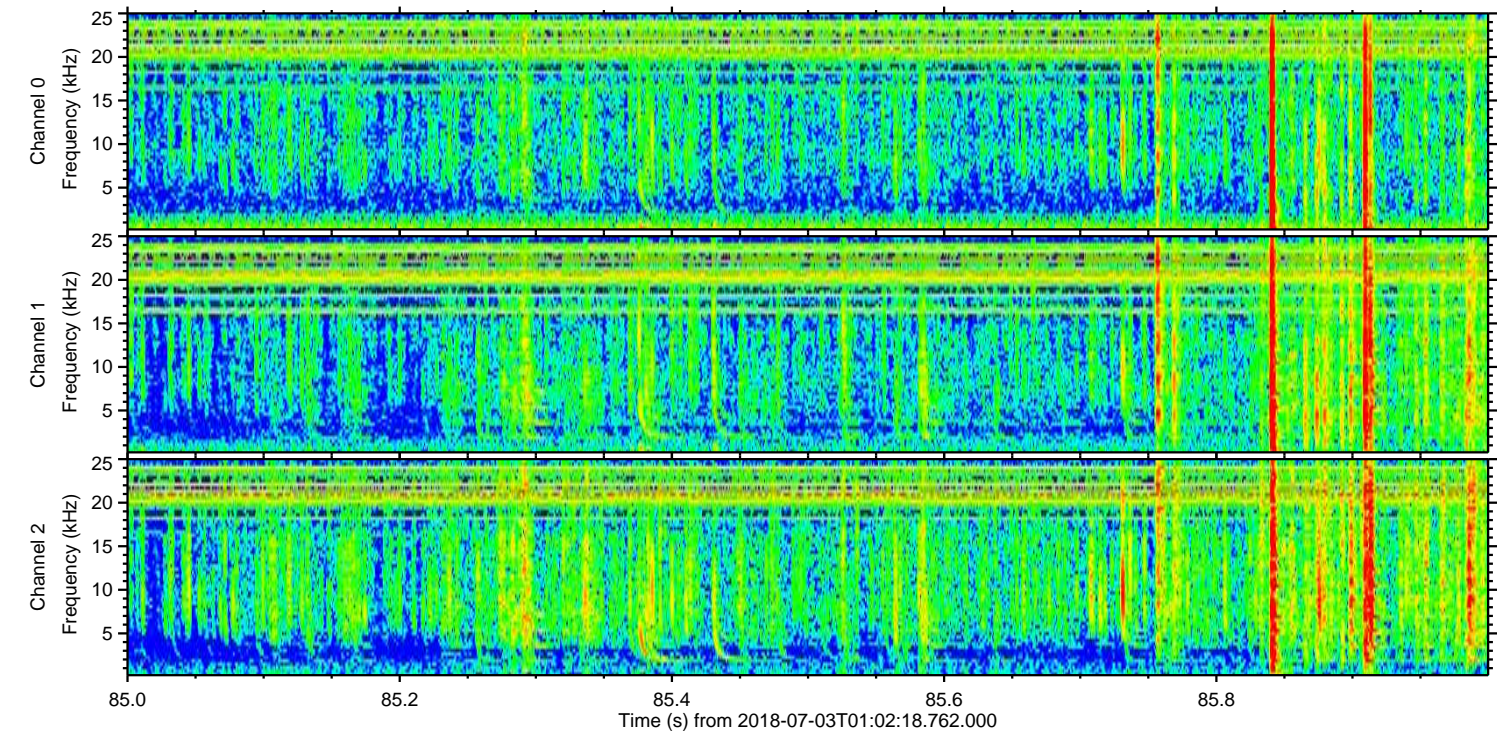
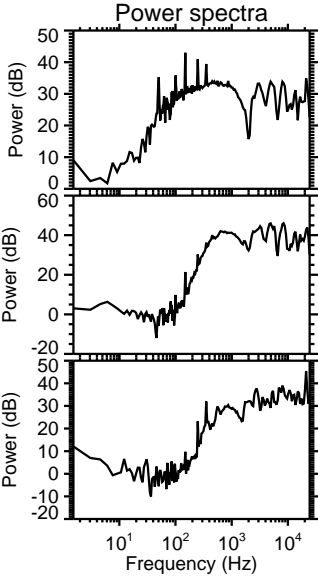
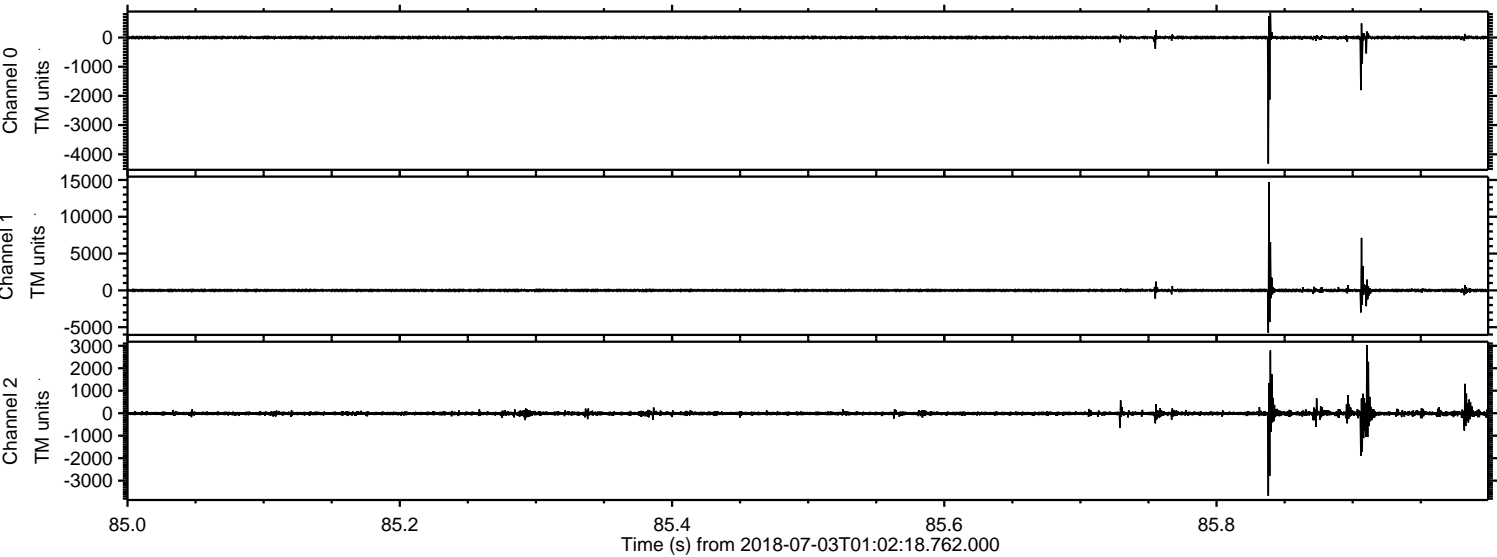

ELMAVAN 3D WAVEFORMS (Measured data sampled at 50 kHz) 51000 packets of 144 samples from 2018-07-03T01:02:18.762.000. Part 12/147

Processed Tue Jul 3 03:10:22 2018 by ELM ver.2012-10-06 from 001__elm20180703_010217__dat00.bin

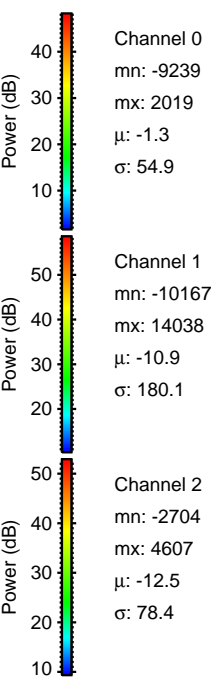
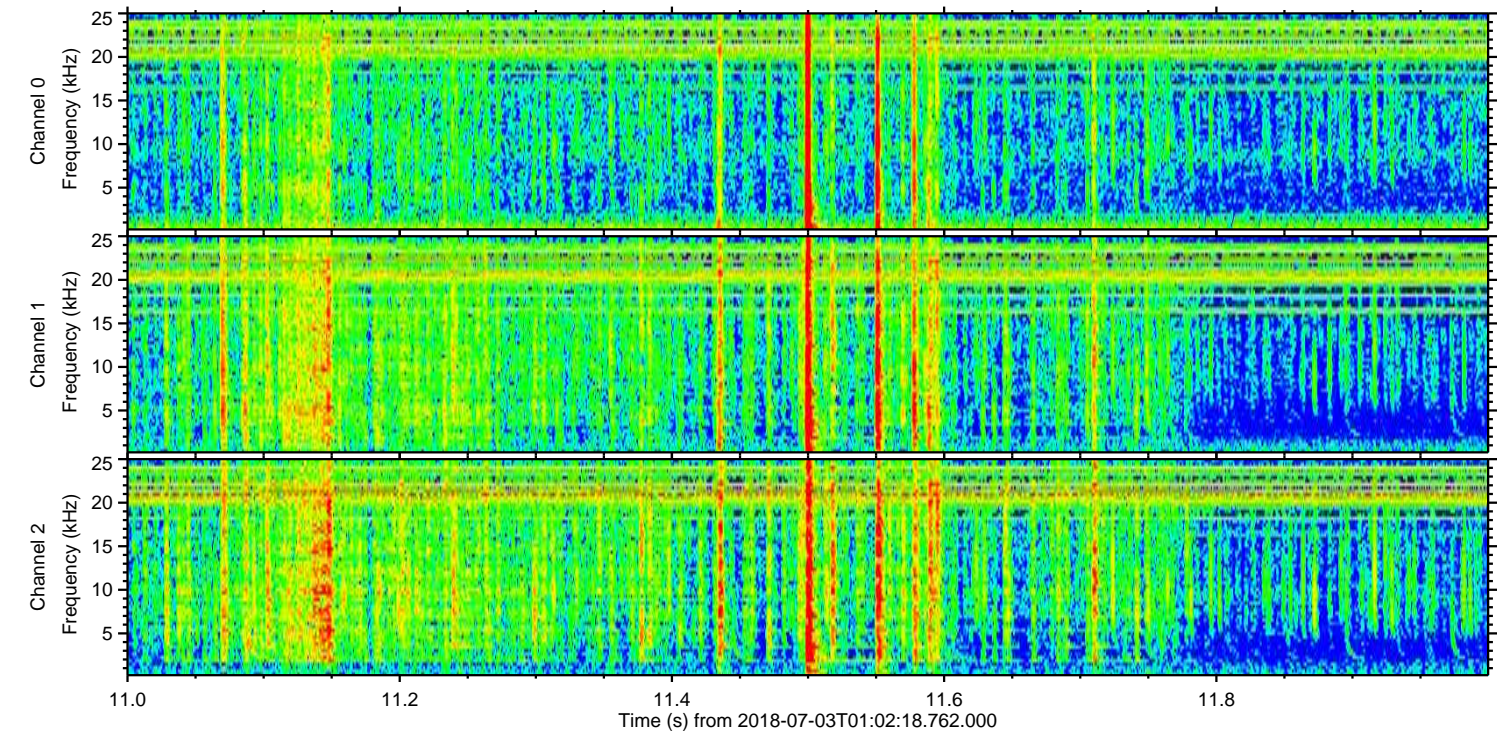
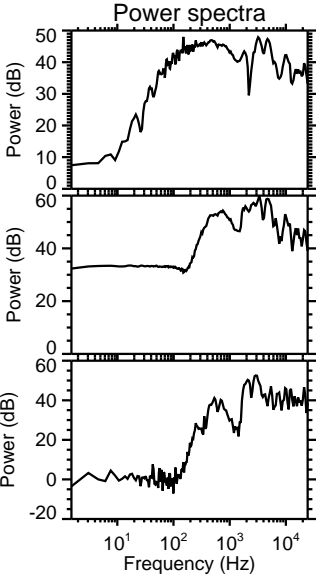
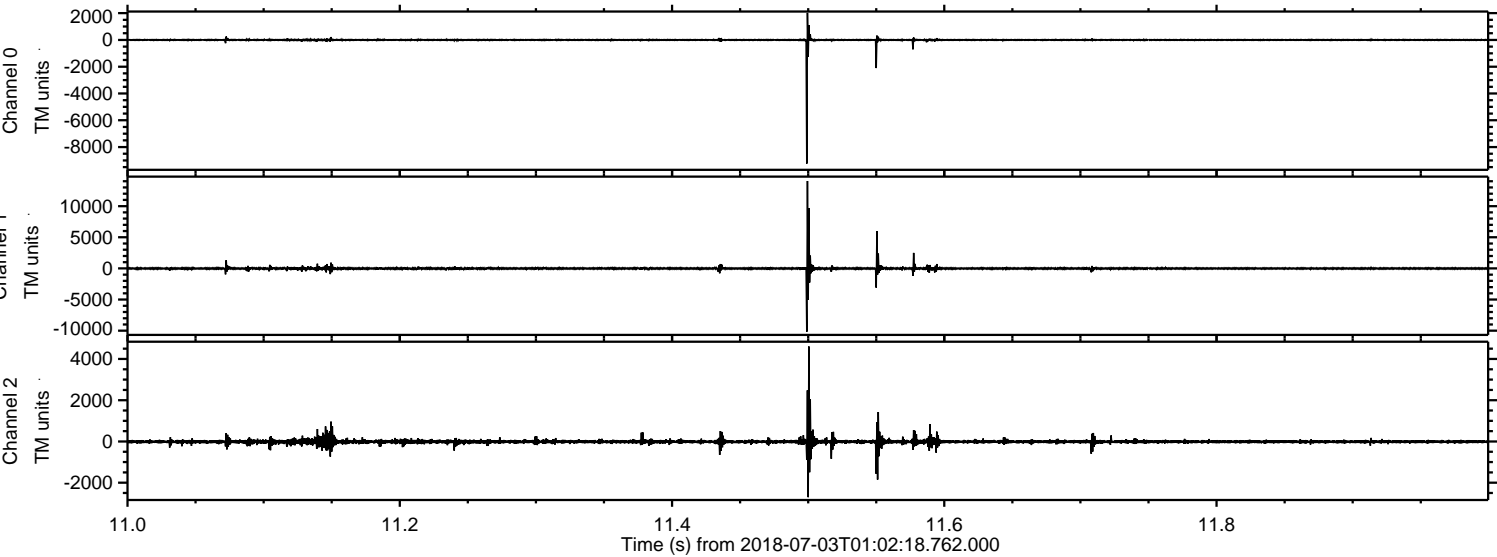

Processed Tue Jul 3 03:10:23 2018 by ELM ver.2012-10-06 from 001__elm20180703_010217__dat00.bin

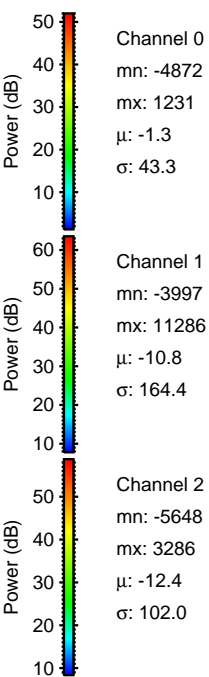
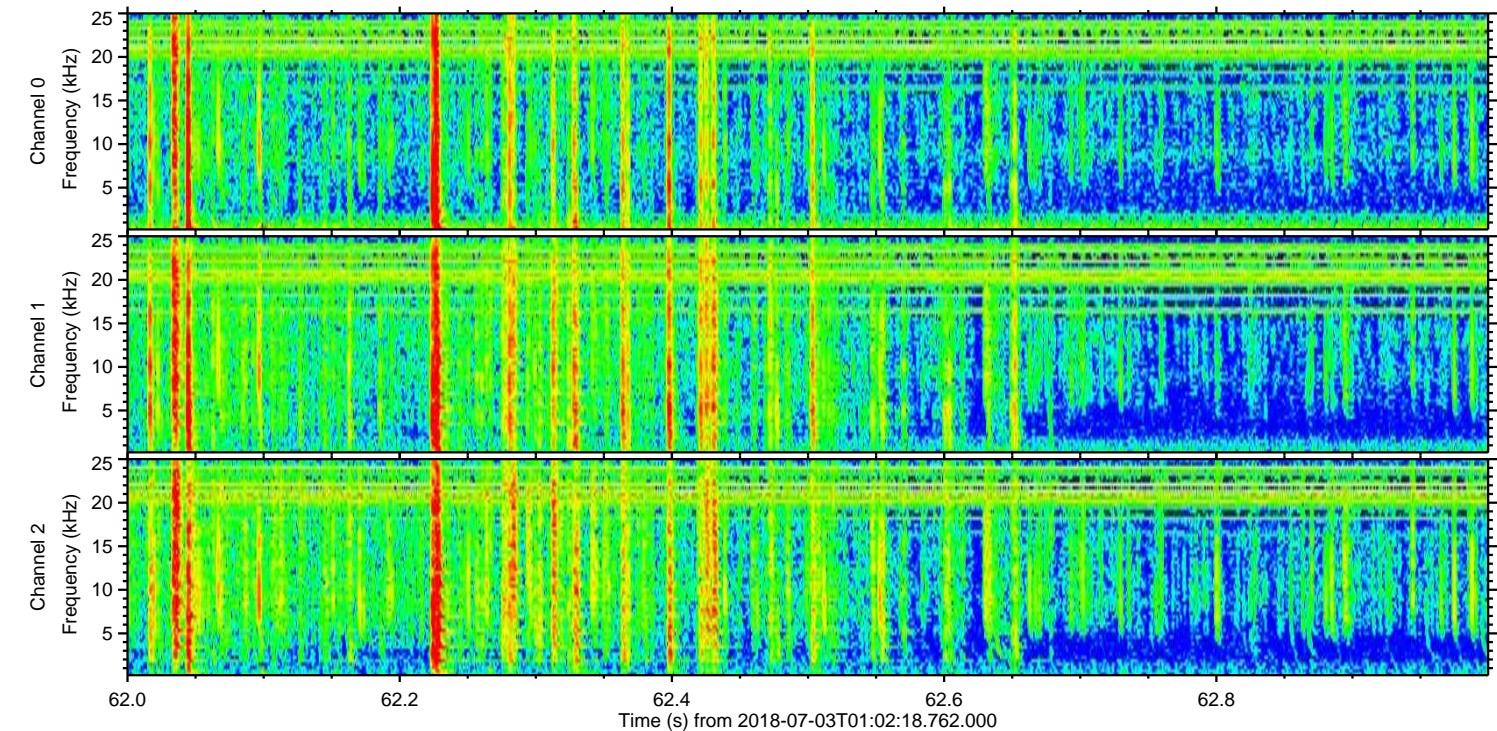
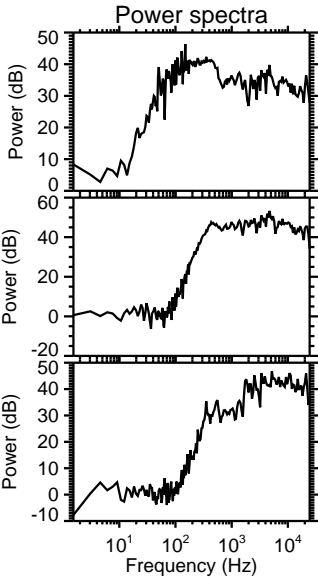
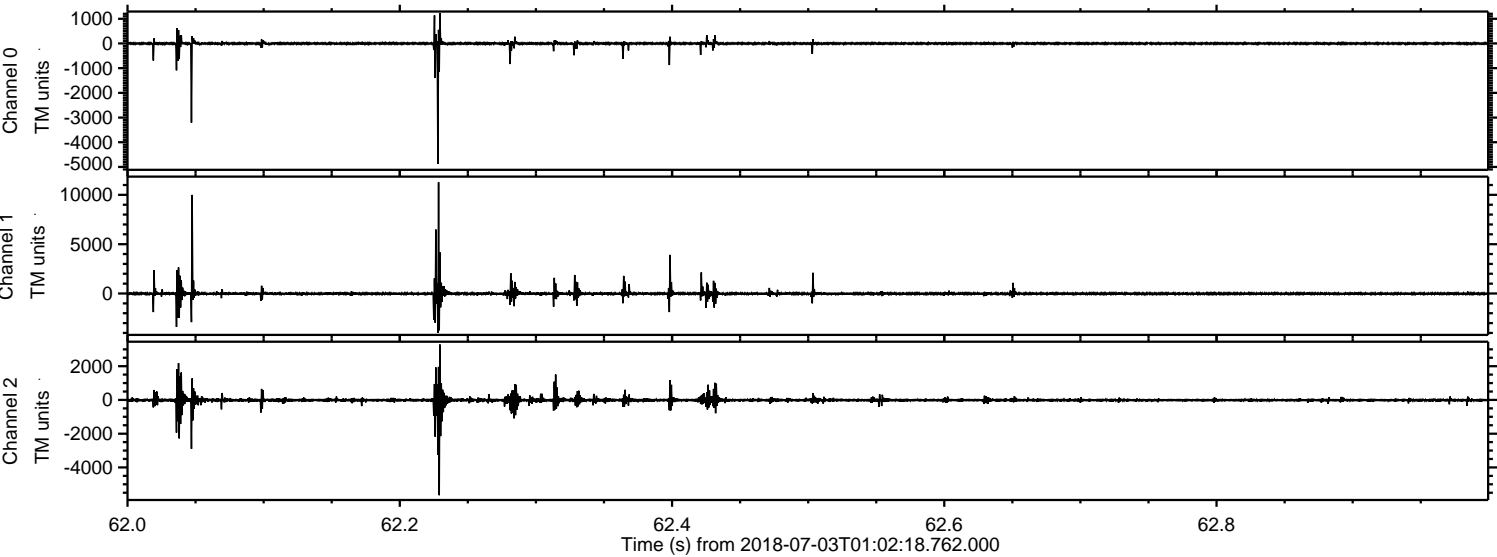

ELMAVAN 3D WAVEFORMS (Measured data sampled at 50 kHz) 51000 packets of 144 samples from 2018-07-03T01:02:18.762.000. Part 109/147

Processed Tue Jul 3 03:10:24 2018 by ELM ver.2012-10-06 from 001__elm20180703_010217__dat00.bin

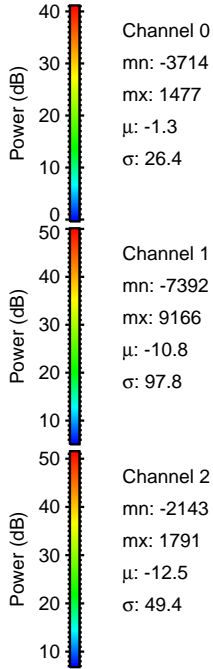
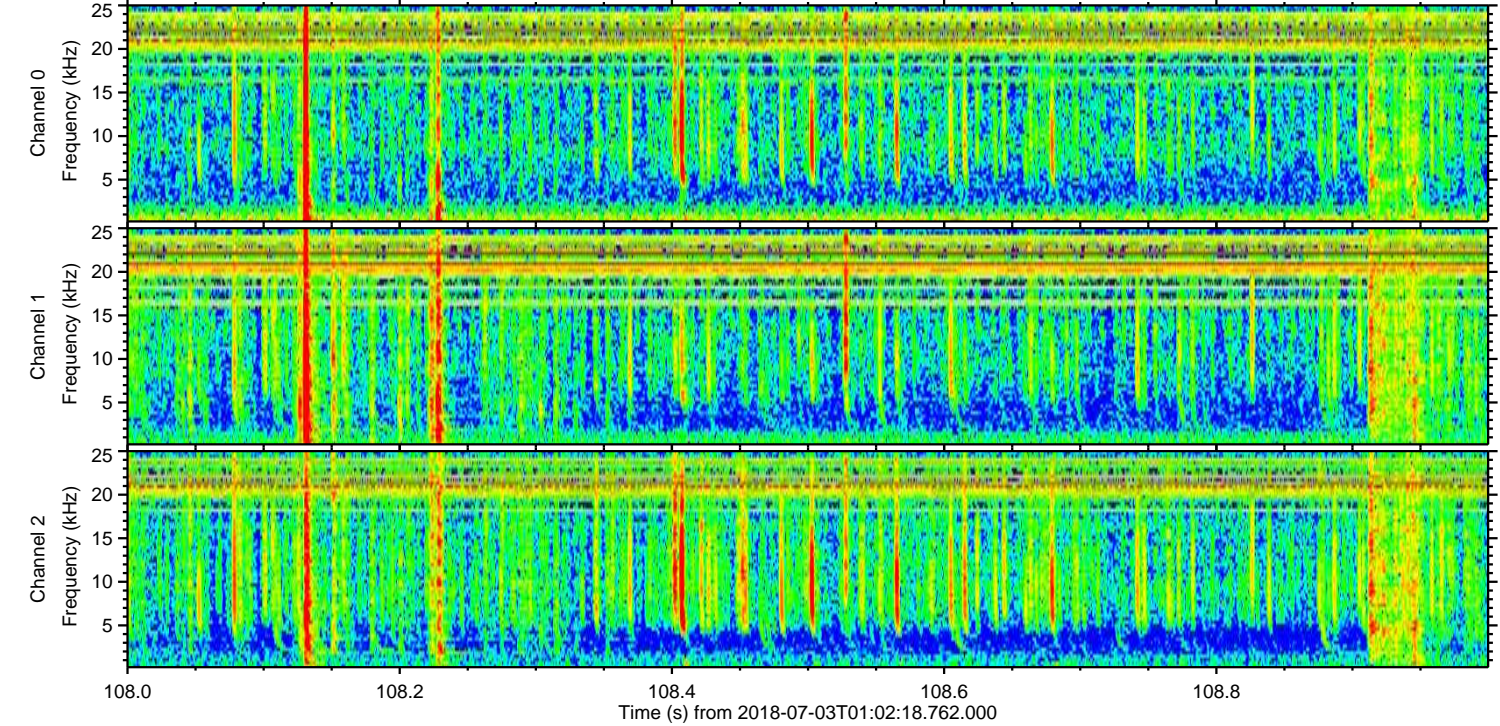
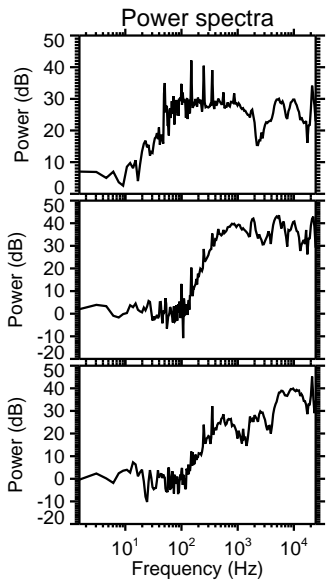
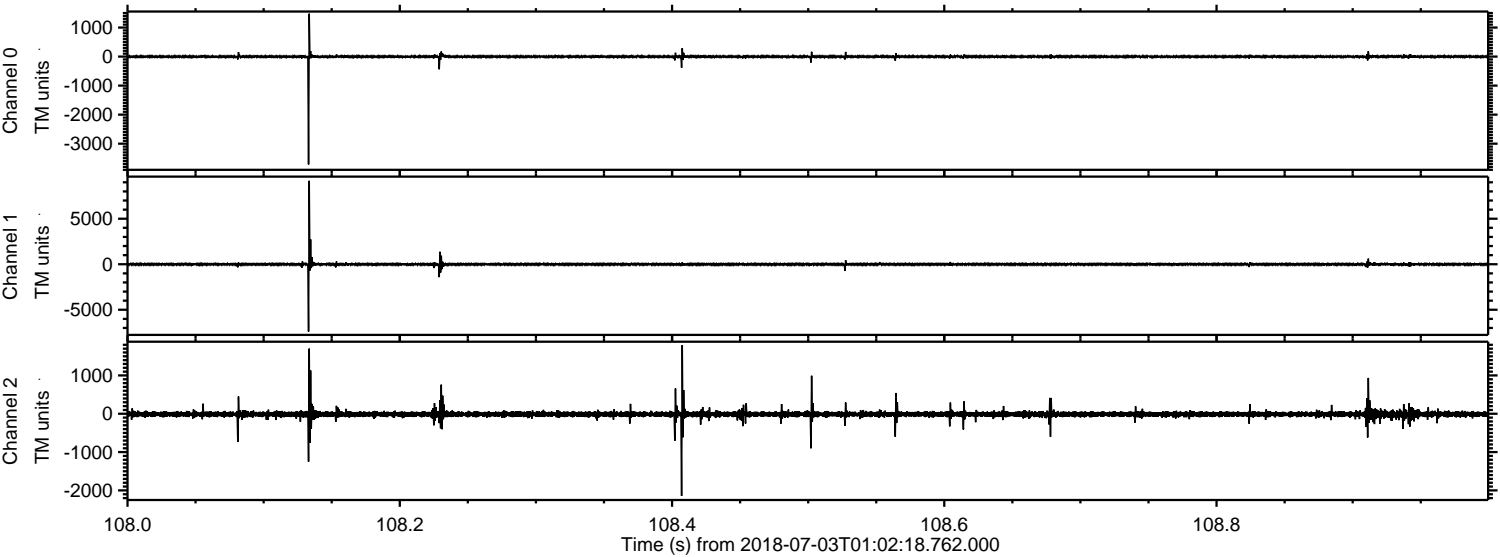

Channel 0
mn: -3714
mx: 1477
 μ : -1.3
 σ : 26.4

Channel 1
mn: -7392
mx: 9166
 μ : -10.8
 σ : 97.8

Channel 2
mn: -2143
mx: 1791
 μ : -12.5
 σ : 49.4

Processed Tue Jul 3 03:10:25 2018 by ELM ver.2012-10-06 from 001__elm20180703_010217__dat00.bin

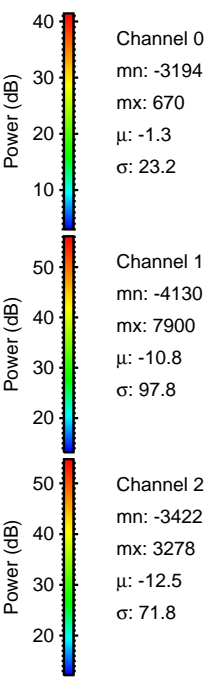
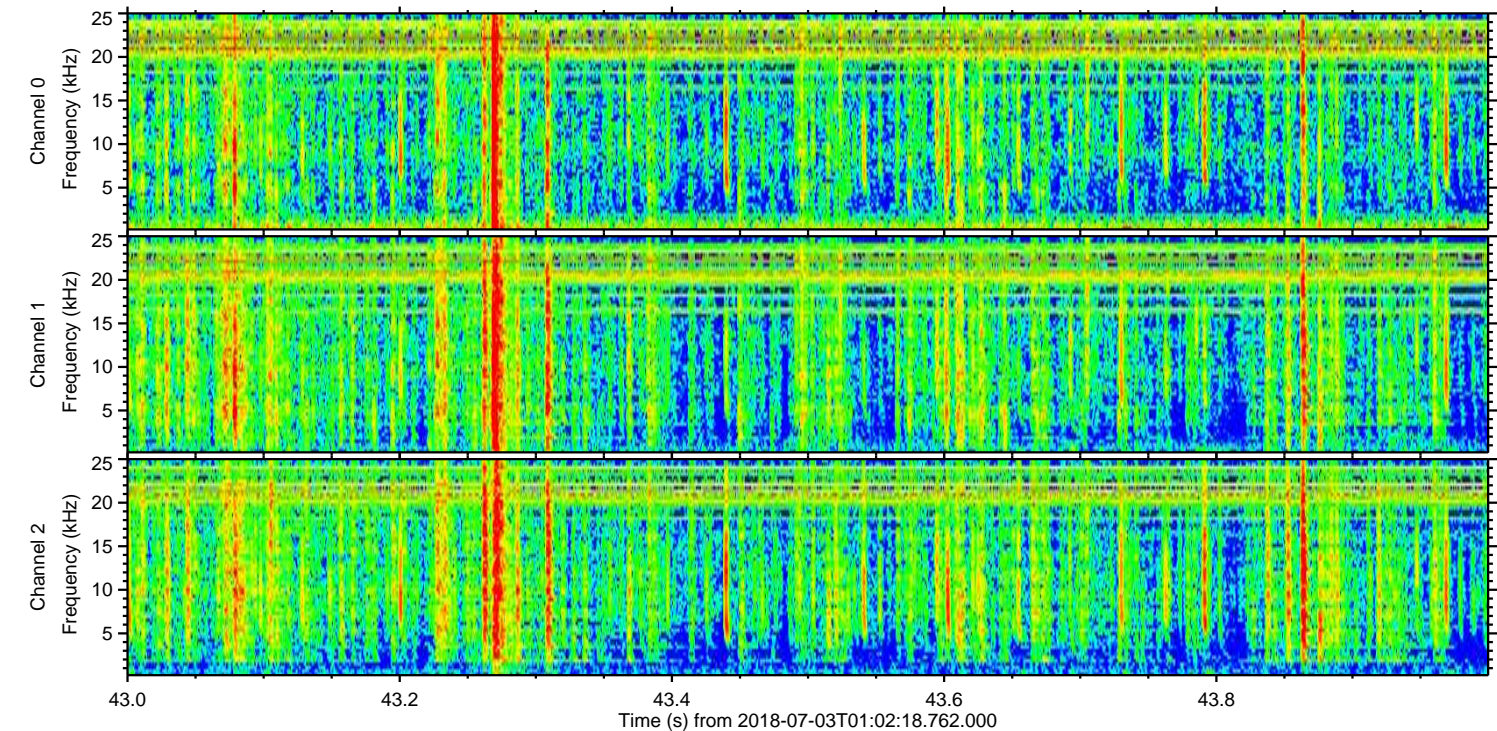
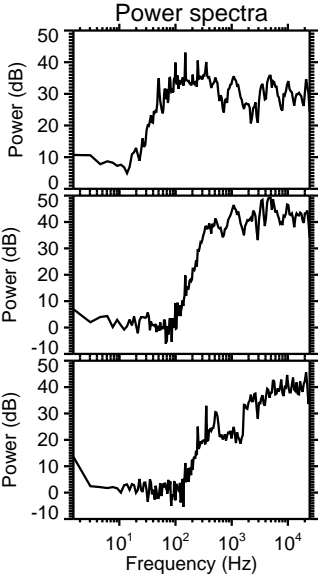
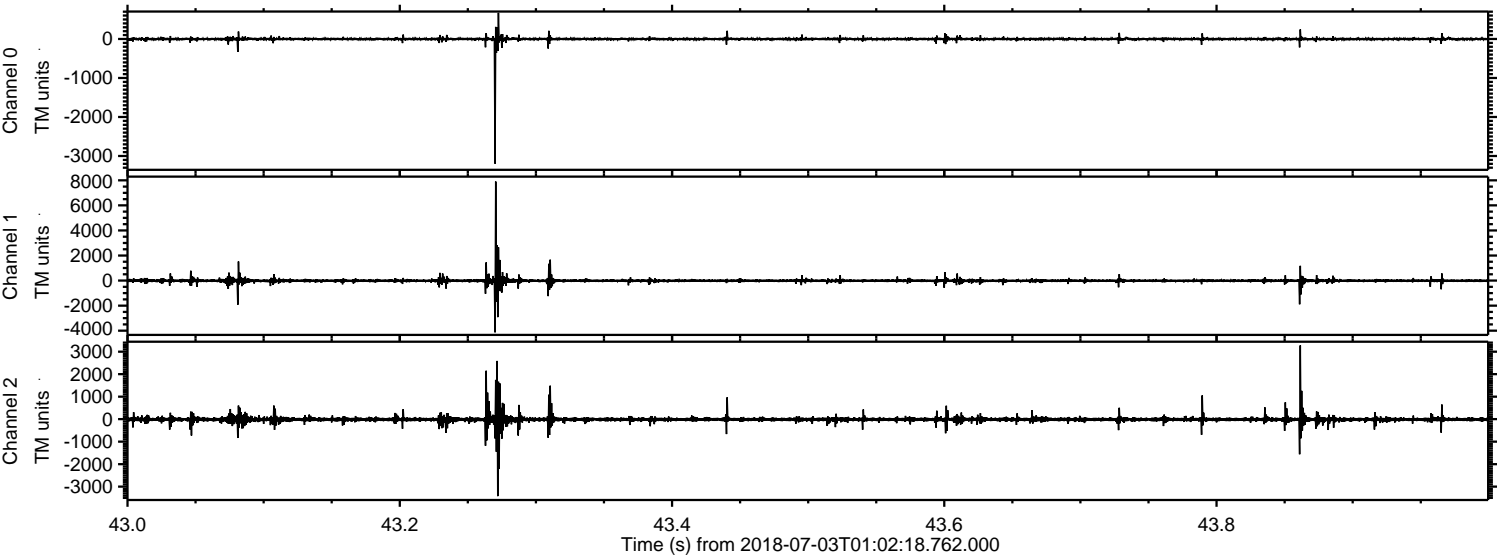

Processed Tue Jul 3 03:10:25 2018 by ELM ver.2012-10-06 from 001__elm20180703_010217__dat00.bin

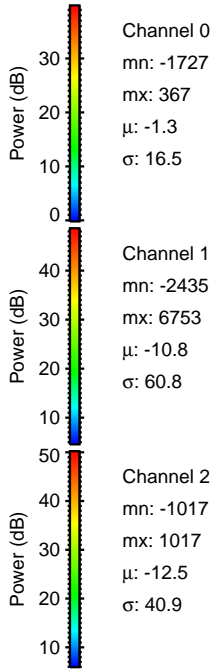
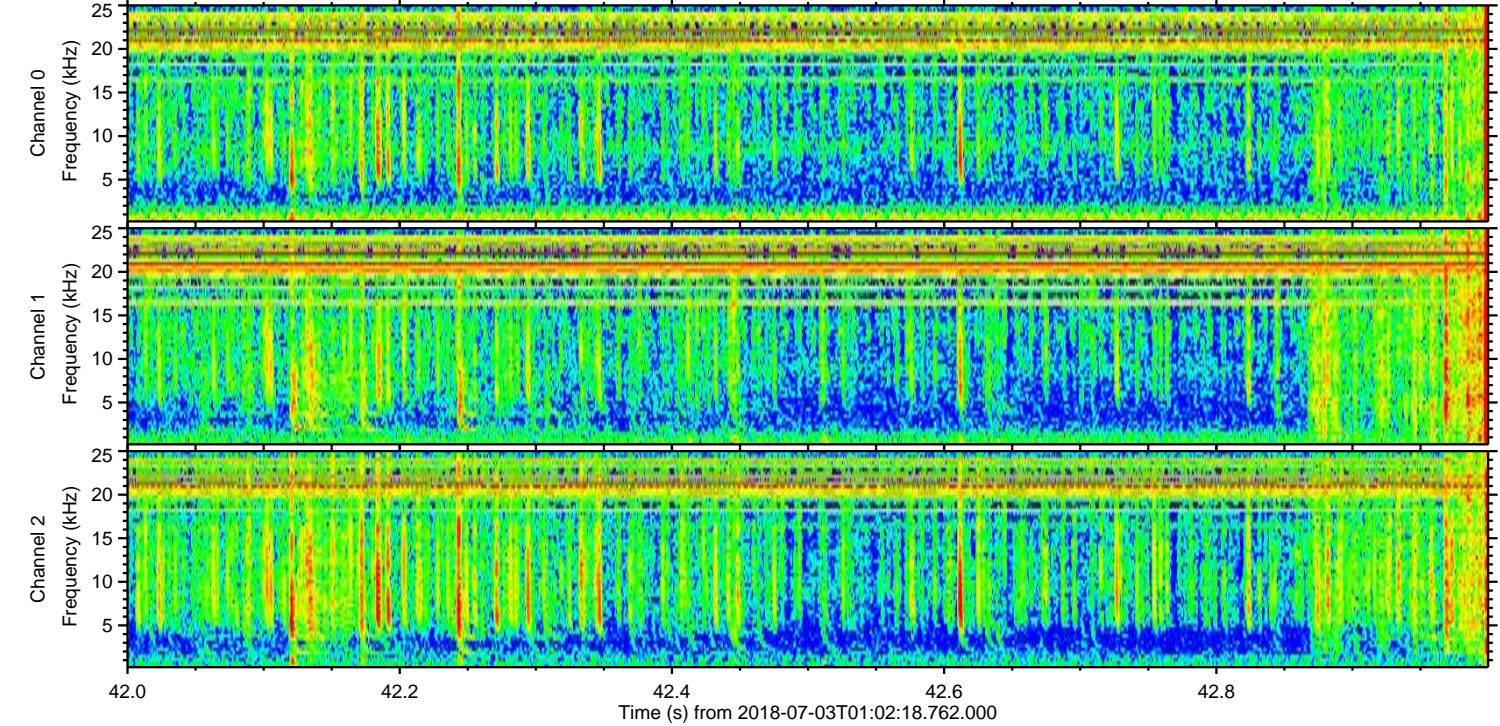
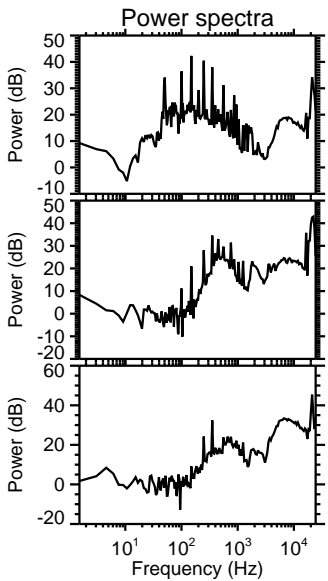
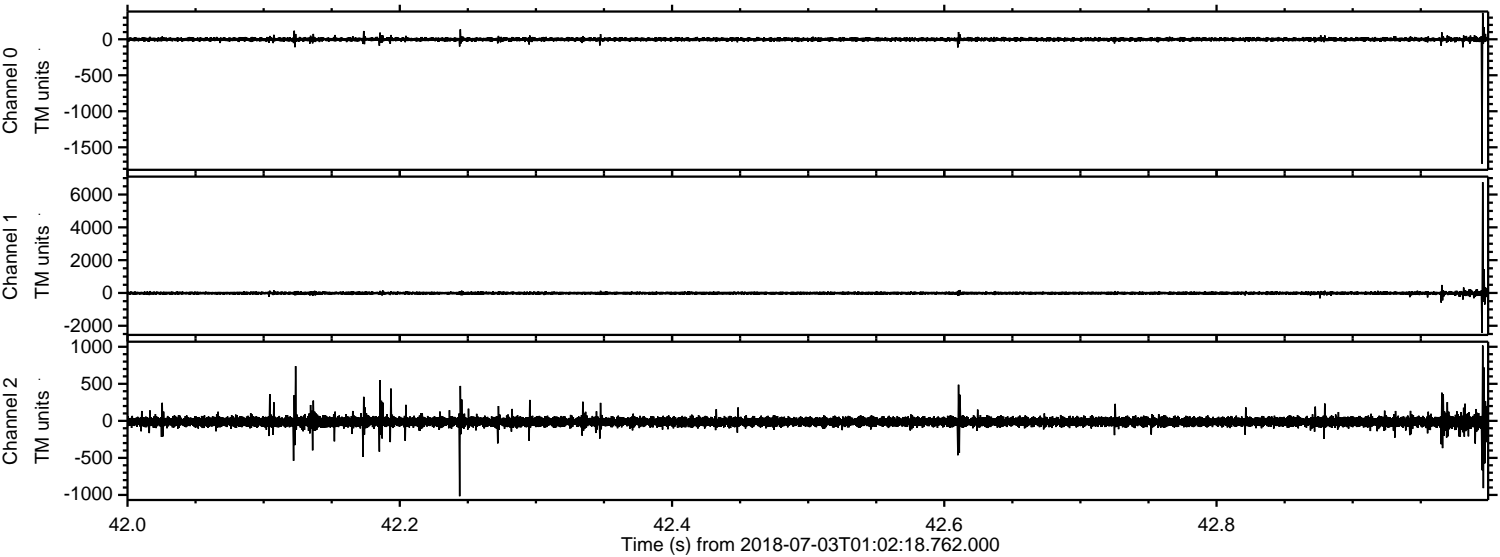

Channel 0
mn: -1727
mx: 367
 μ : -1.3
 σ : 16.5

Channel 1
mn: -2435
mx: 6753
 μ : -10.8
 σ : 60.8

Channel 2
mn: -1017
mx: 1017
 μ : -12.5
 σ : 40.9

