

ELMAVAN 3D WAVEFORMS (Measured data sampled at 50 kHz) 51000 packets of 144 samples from 2018-07-03T00:17:16.848.999.

Processed Tue Jul 3 02:24:44 2018 by ELM ver.2012-10-06 from 001__elm20180703_001715__dat00.bin

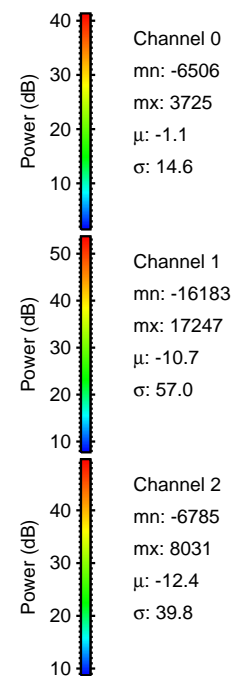
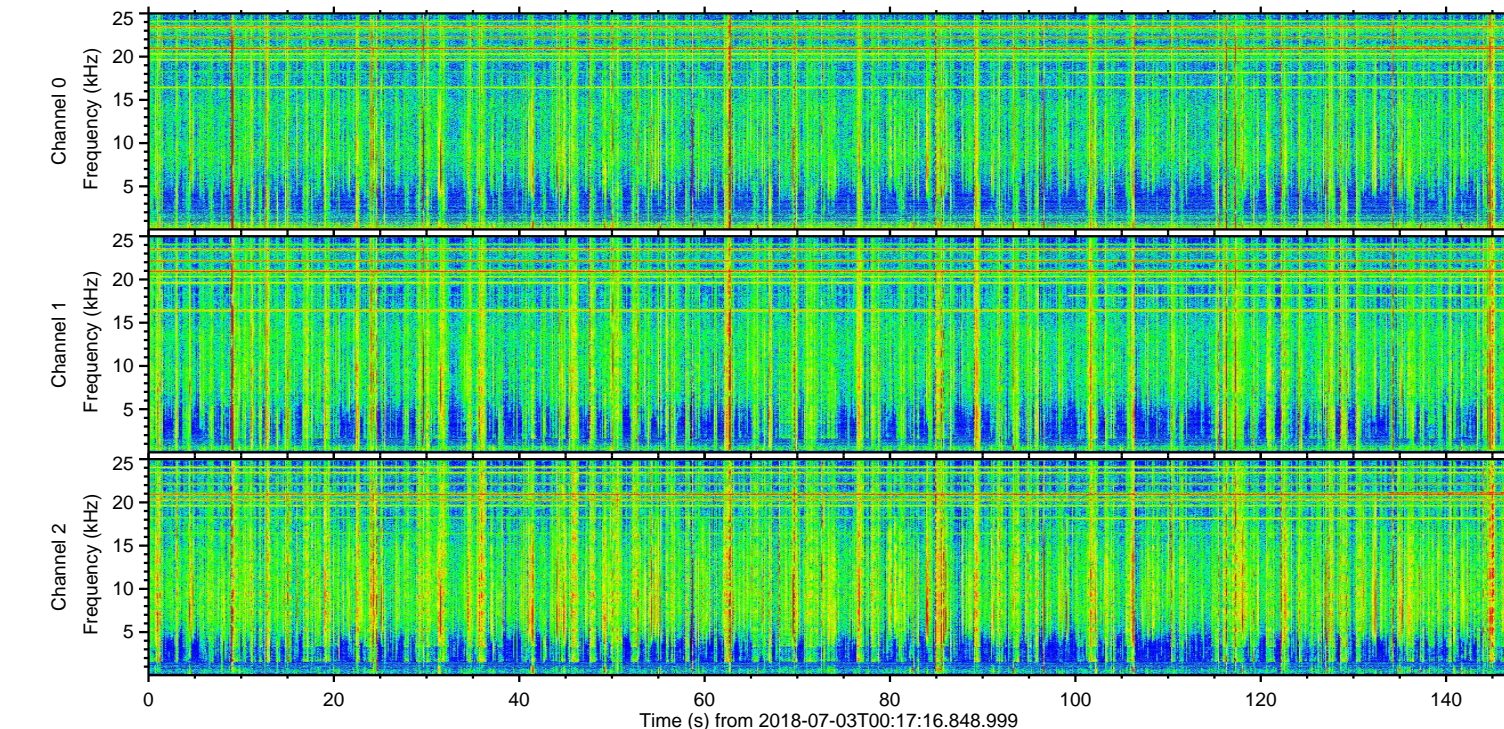
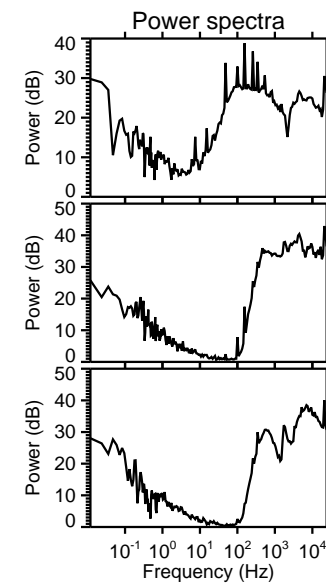
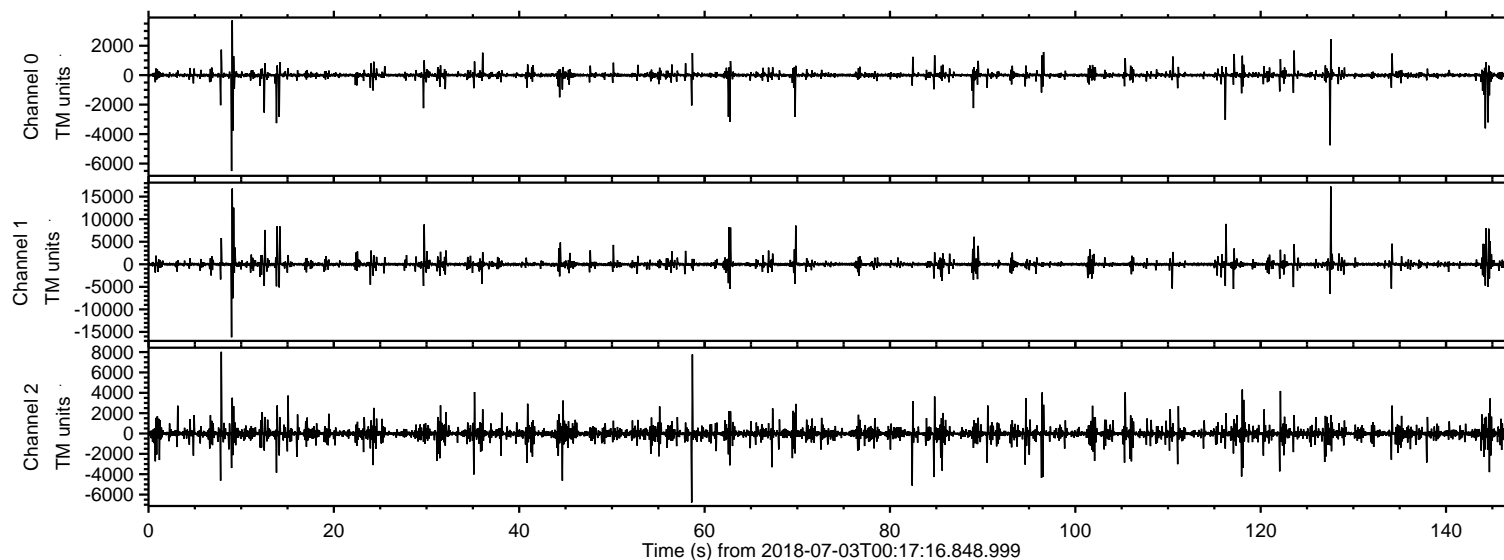

ELMAVAN 3D WAVEFORMS (Measured data sampled at 50 kHz) 51000 packets of 144 samples from 2018-07-03T00:17:16.848.999. Part 128/147

Processed Tue Jul 3 02:24:50 2018 by ELM ver.2012-10-06 from 001__elm20180703_001715__dat00.bin

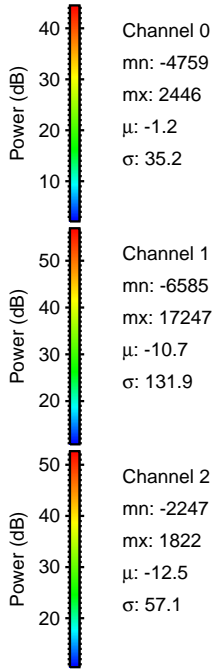
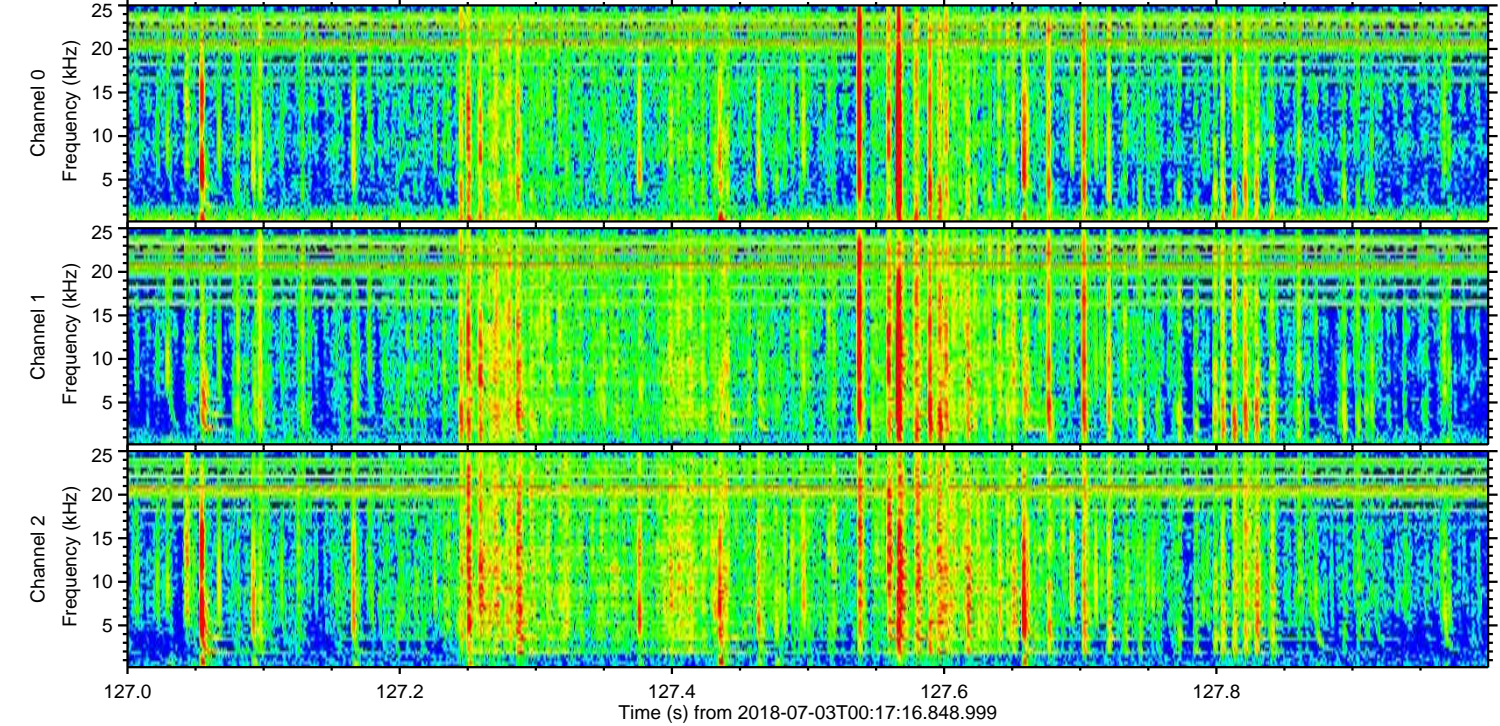
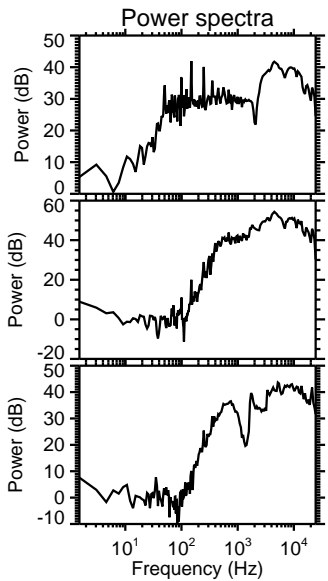
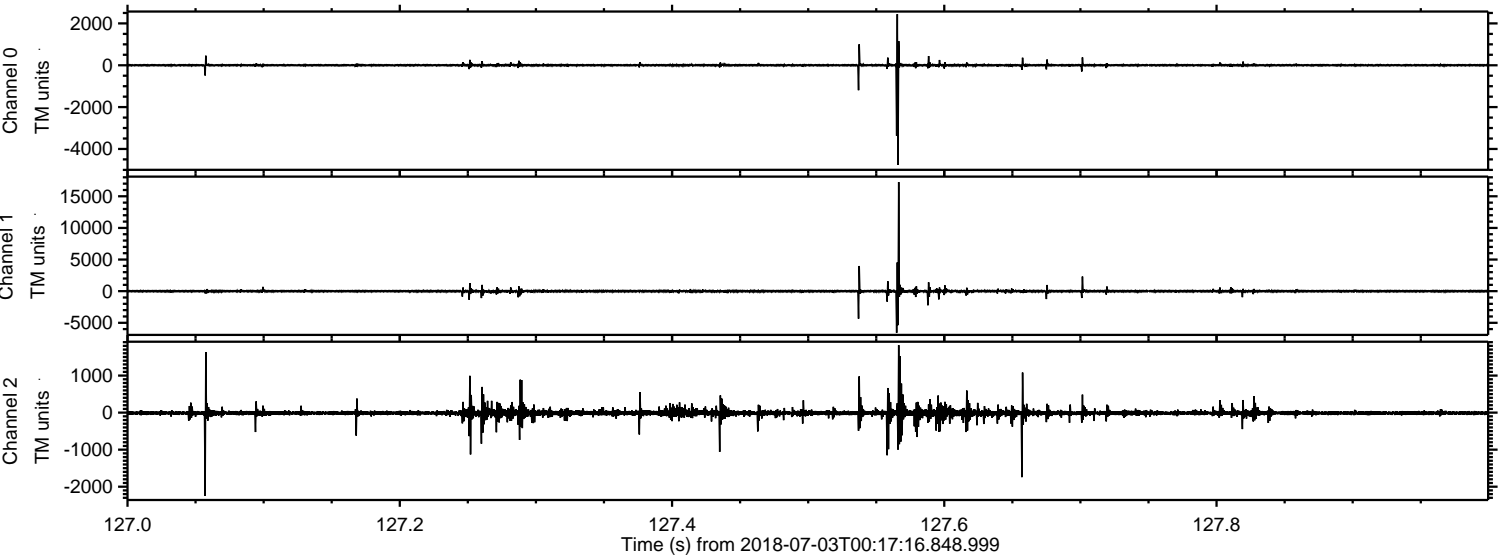

Processed Tue Jul 3 02:24:50 2018 by ELM ver.2012-10-06 from 001__elm20180703_001715__dat00.bin

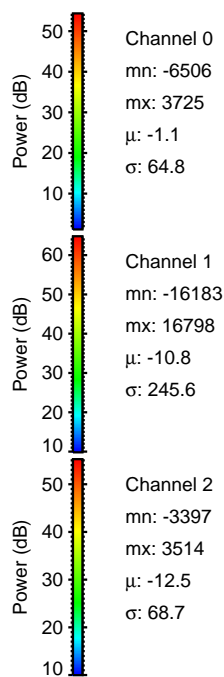
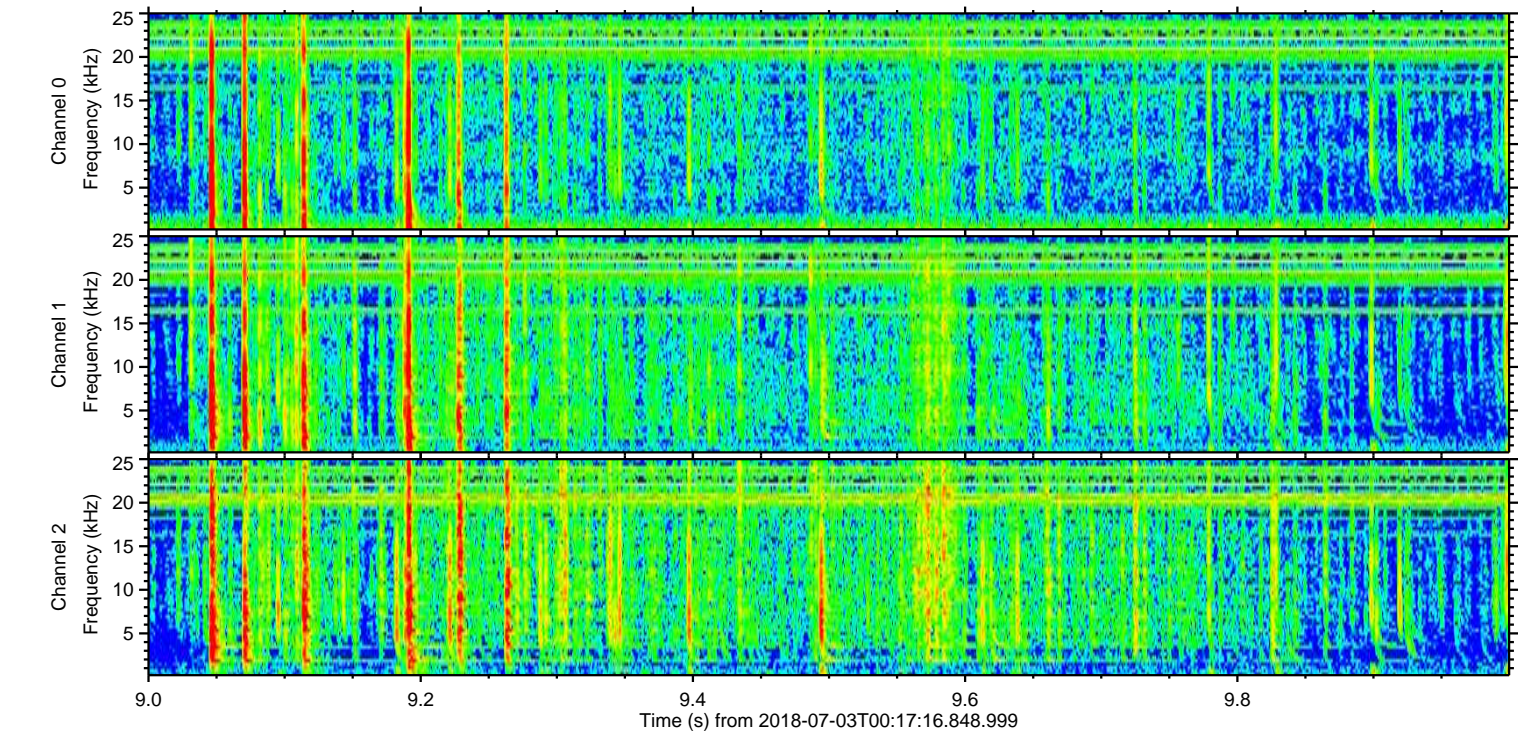
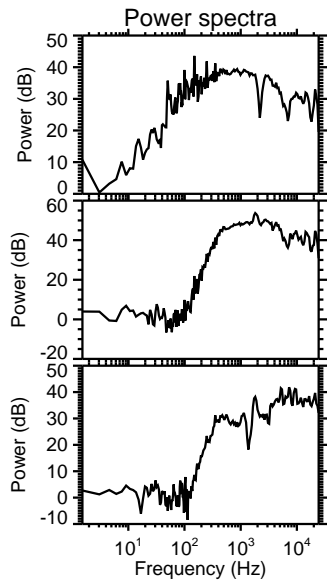
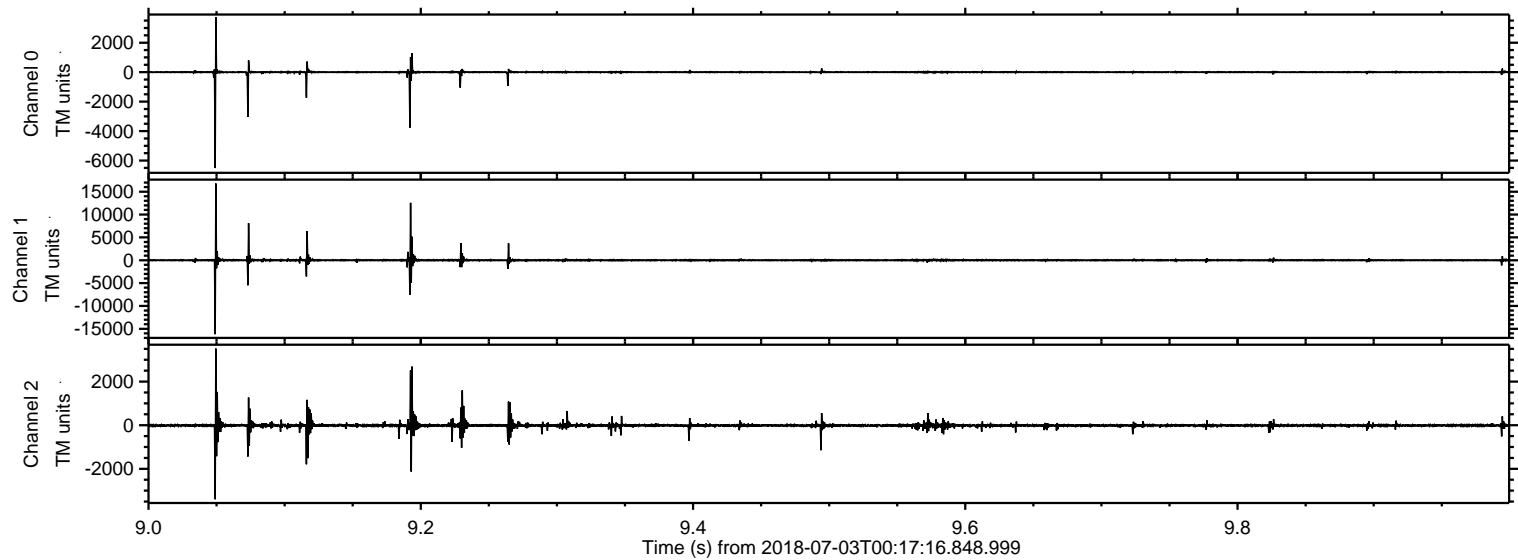

ELMAVAN 3D WAVEFORMS (Measured data sampled at 50 kHz) 51000 packets of 144 samples from 2018-07-03T00:17:16.848.999. Part 117/147

Processed Tue Jul 3 02:24:51 2018 by ELM ver.2012-10-06 from 001__elm20180703_001715__dat00.bin

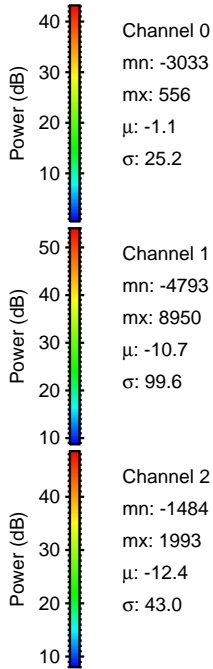
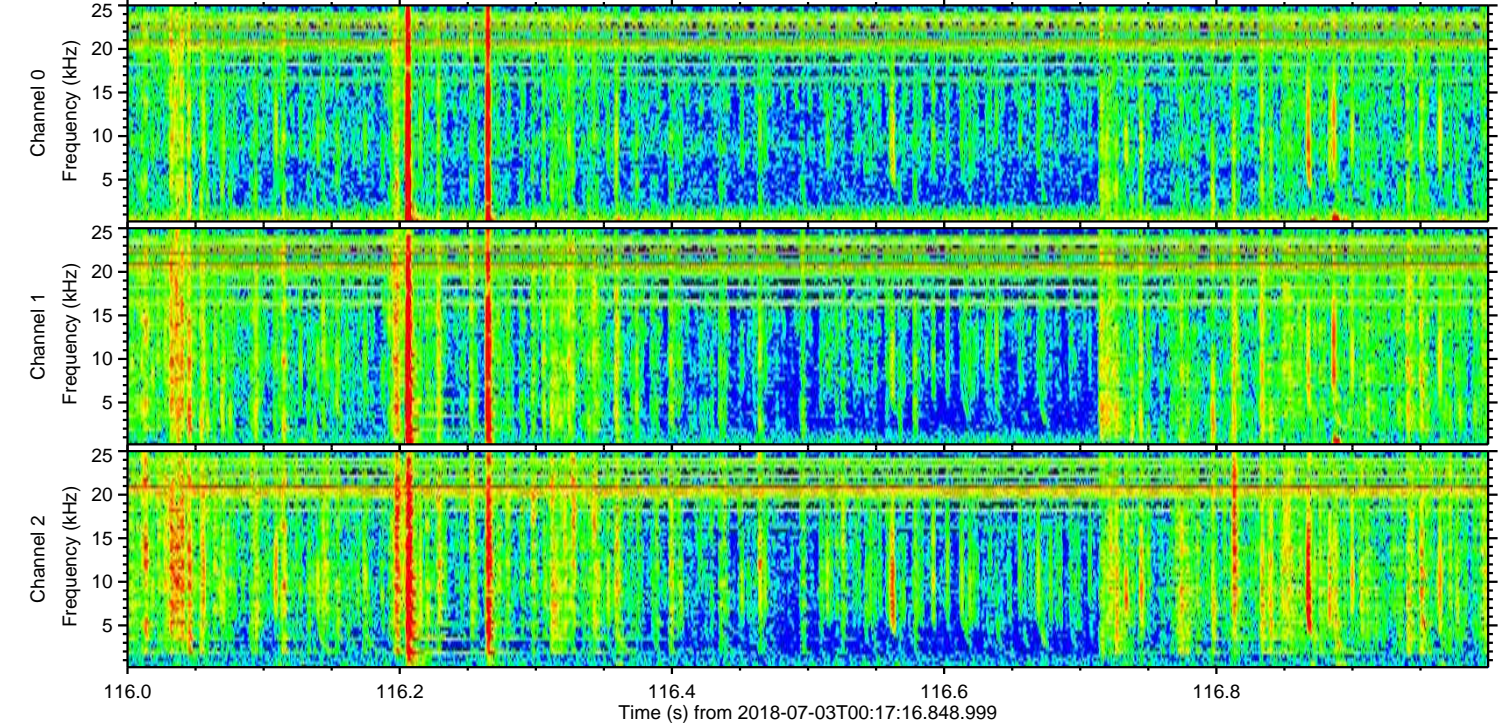
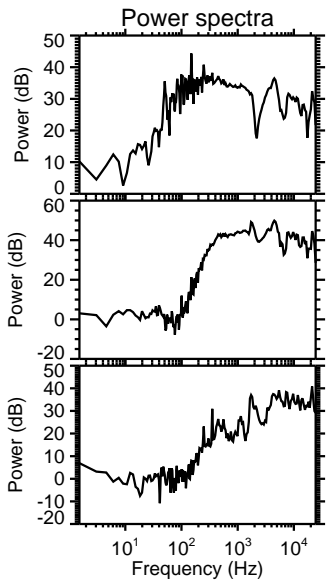
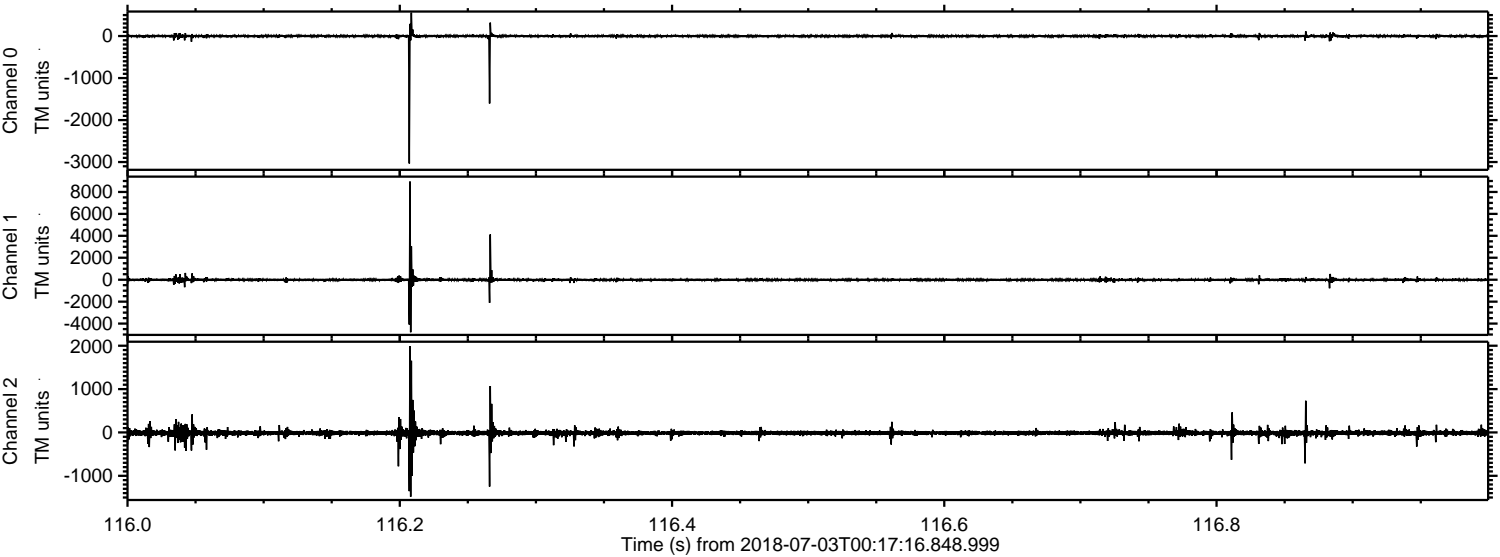

ELMAVAN 3D WAVEFORMS (Measured data sampled at 50 kHz) 51000 packets of 144 samples from 2018-07-03T00:17:16.848.999. Part 30/147

Processed Tue Jul 3 02:24:52 2018 by ELM ver.2012-10-06 from 001__elm20180703_001715__dat00.bin

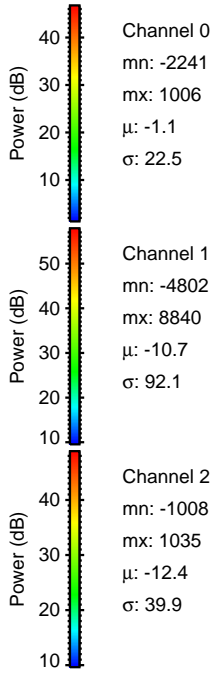
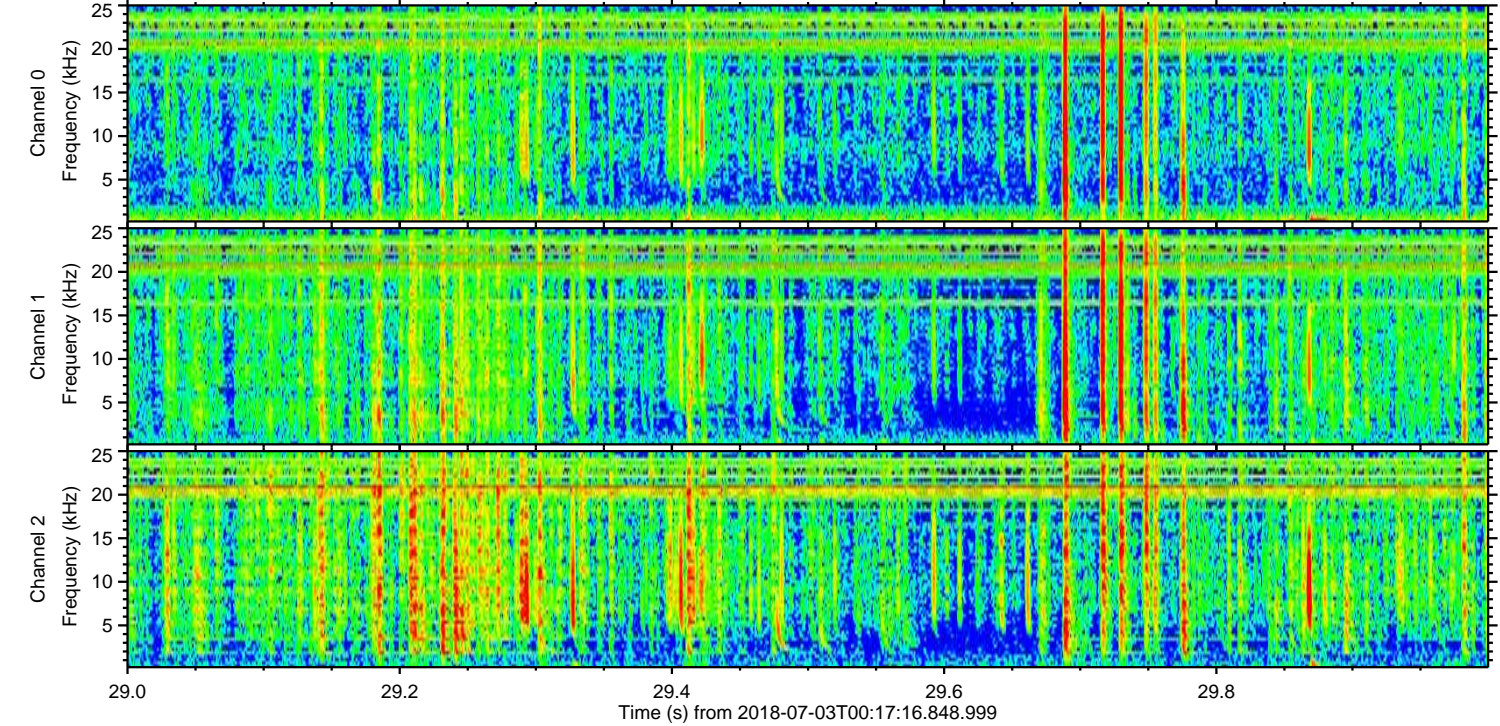
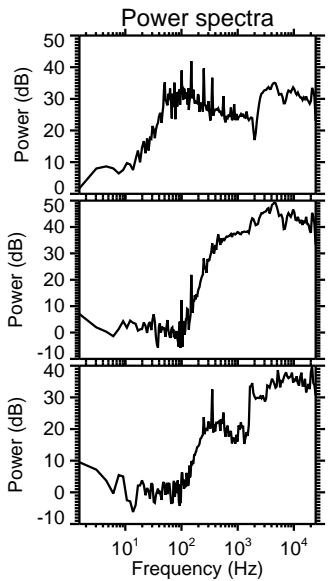
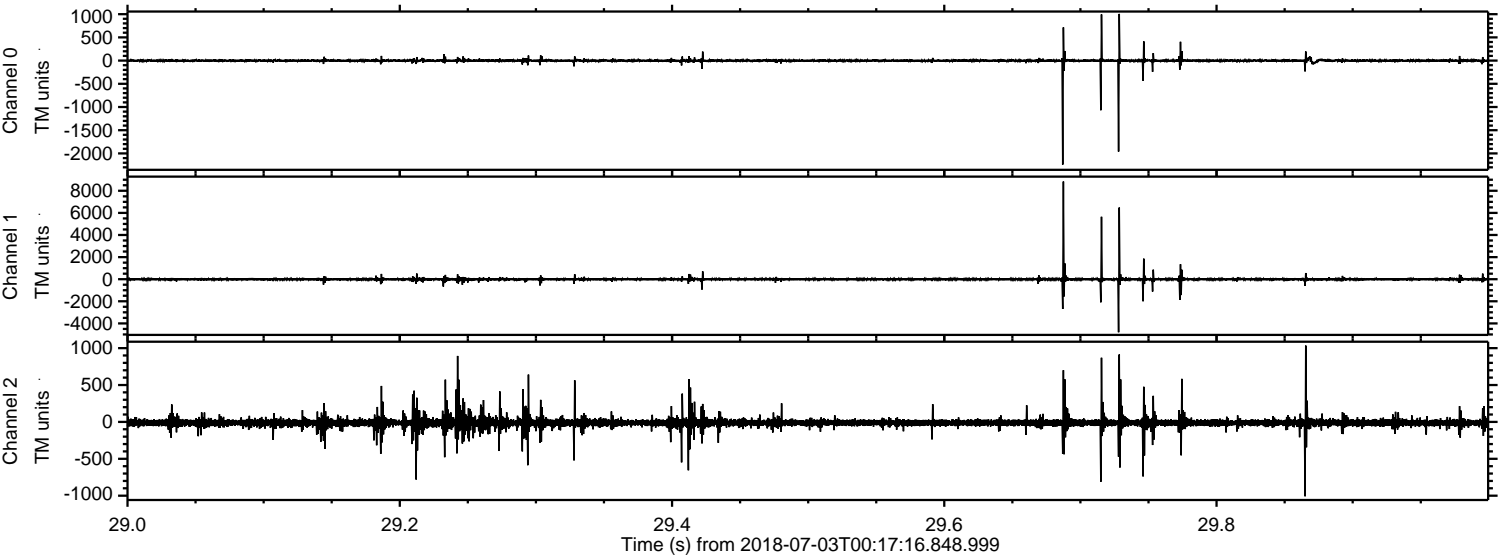

Processed Tue Jul 3 02:24:52 2018 by ELM ver.2012-10-06 from 001__elm20180703_001715__dat00.bin

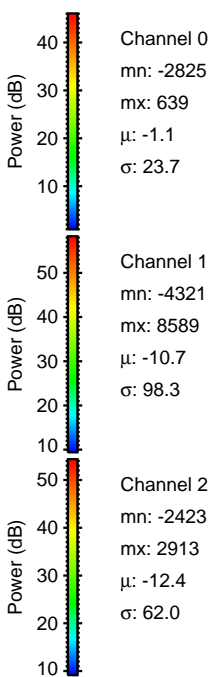
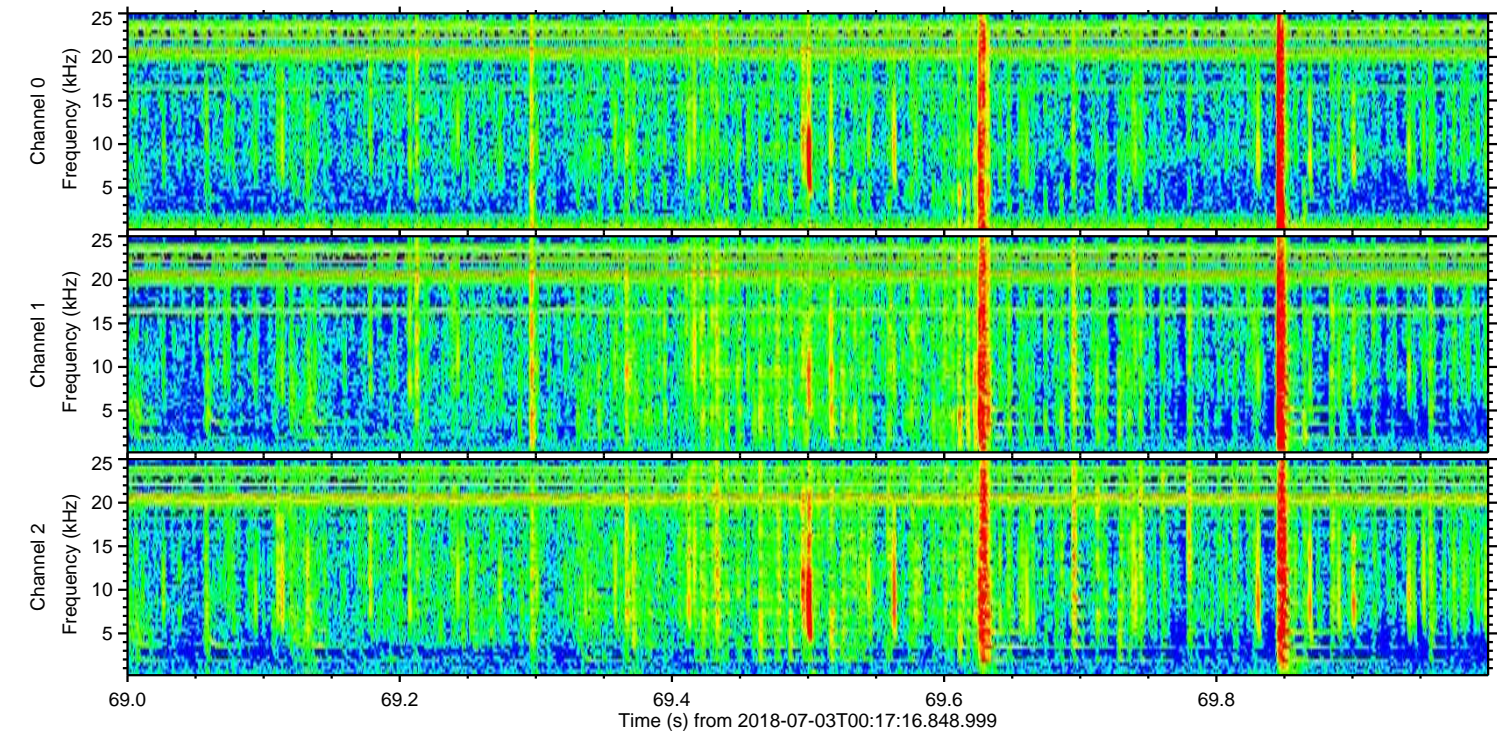
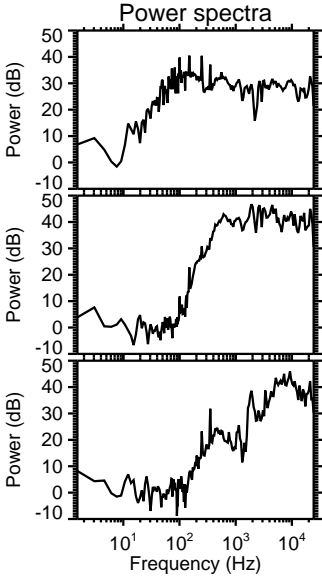
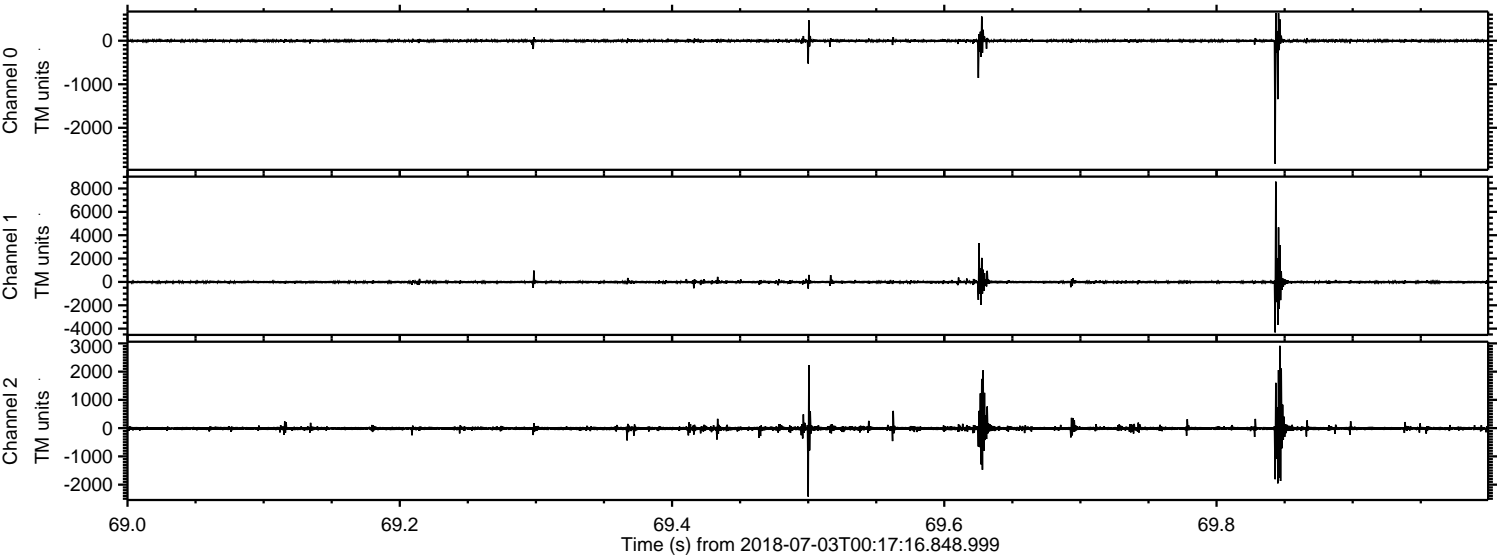

Processed Tue Jul 3 02:24:53 2018 by ELM ver.2012-10-06 from 001__elm20180703_001715__dat00.bin

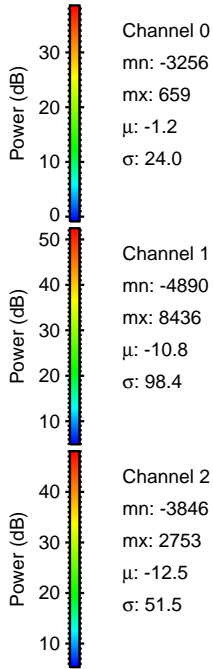
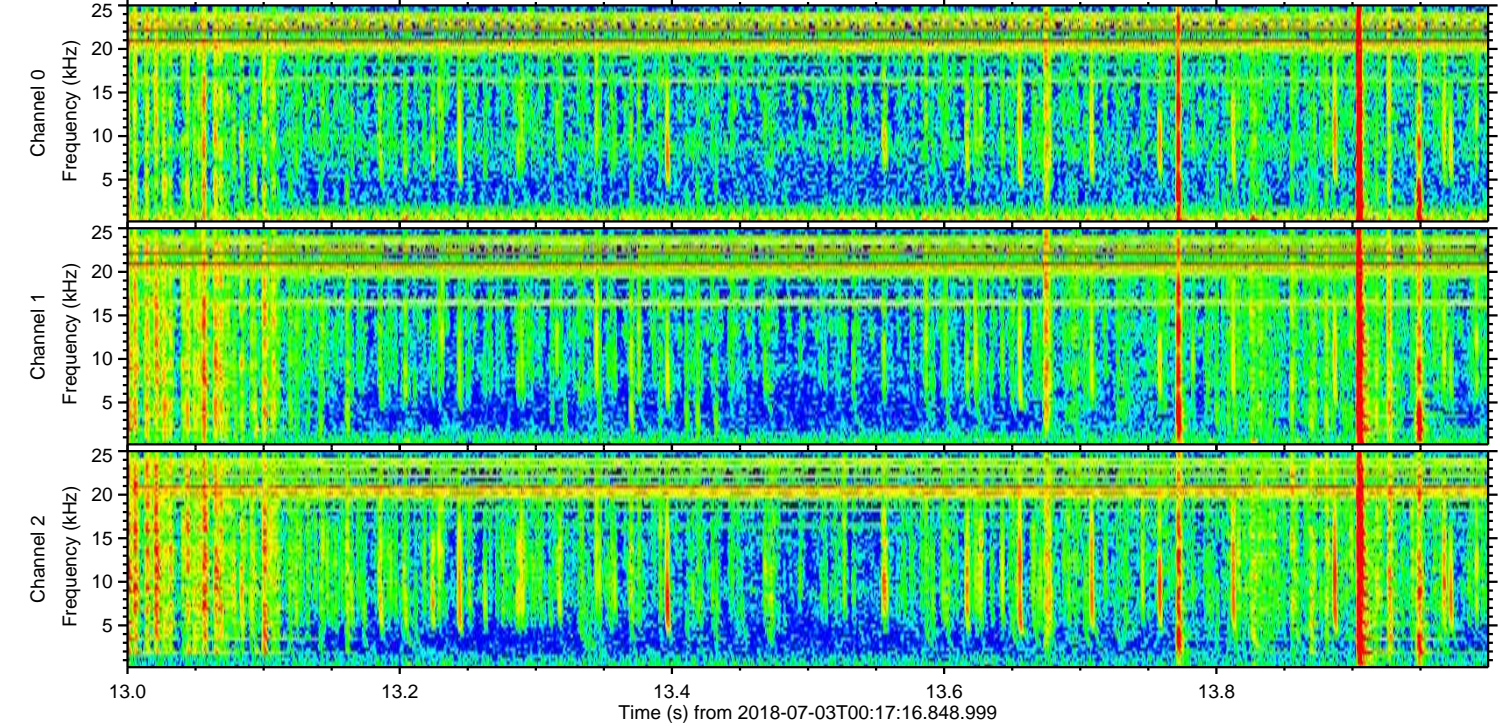
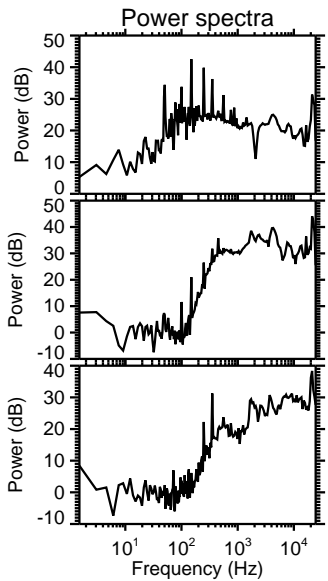
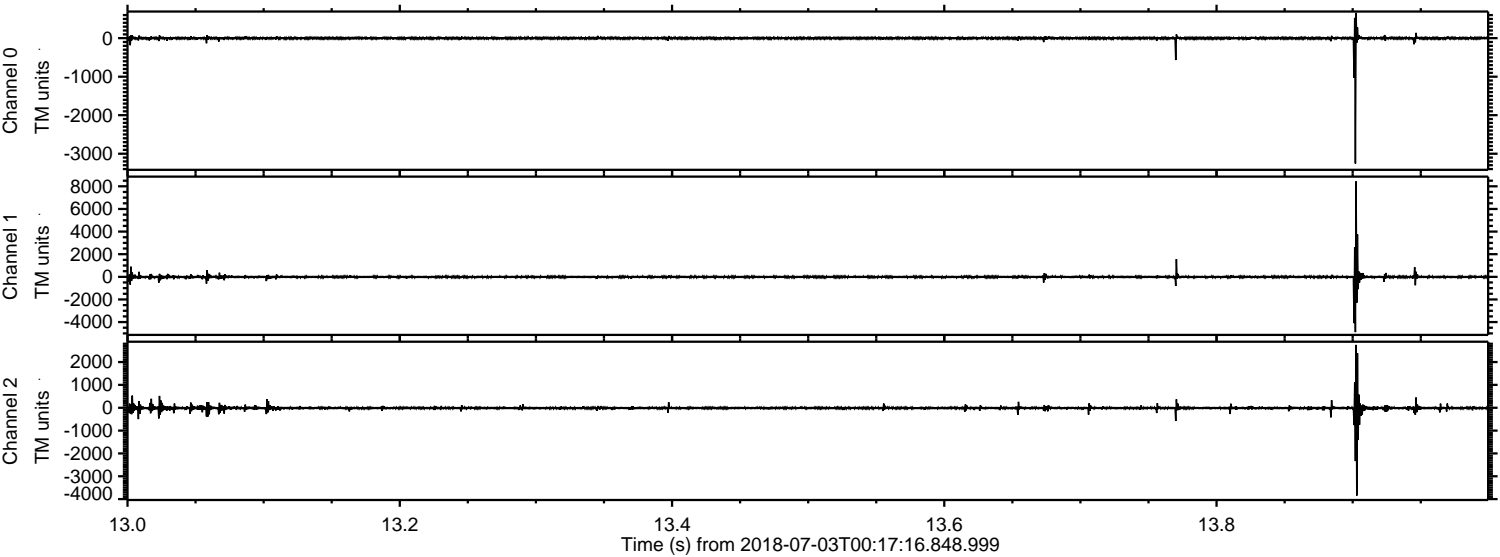

Channel 0
mn: -3256
mx: 659
 μ : -1.2
 σ : 24.0

Channel 1
mn: -4890
mx: 8436
 μ : -10.8
 σ : 98.4

Channel 2
mn: -3846
mx: 2753
 μ : -12.5
 σ : 51.5

Processed Tue Jul 3 02:24:54 2018 by ELM ver.2012-10-06 from 001__elm20180703_001715__dat00.bin

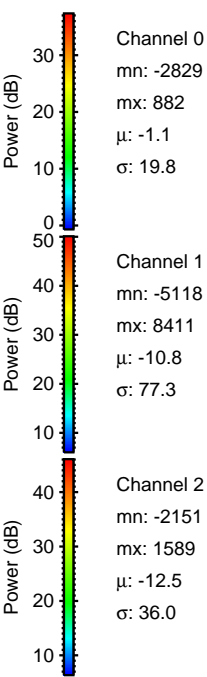
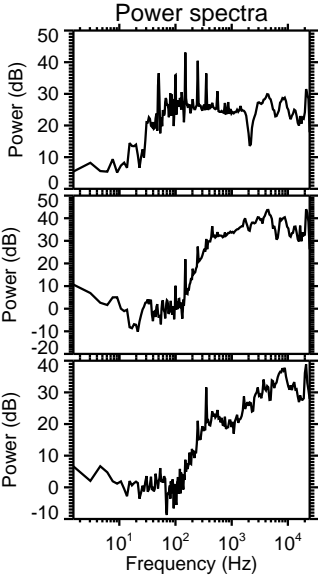
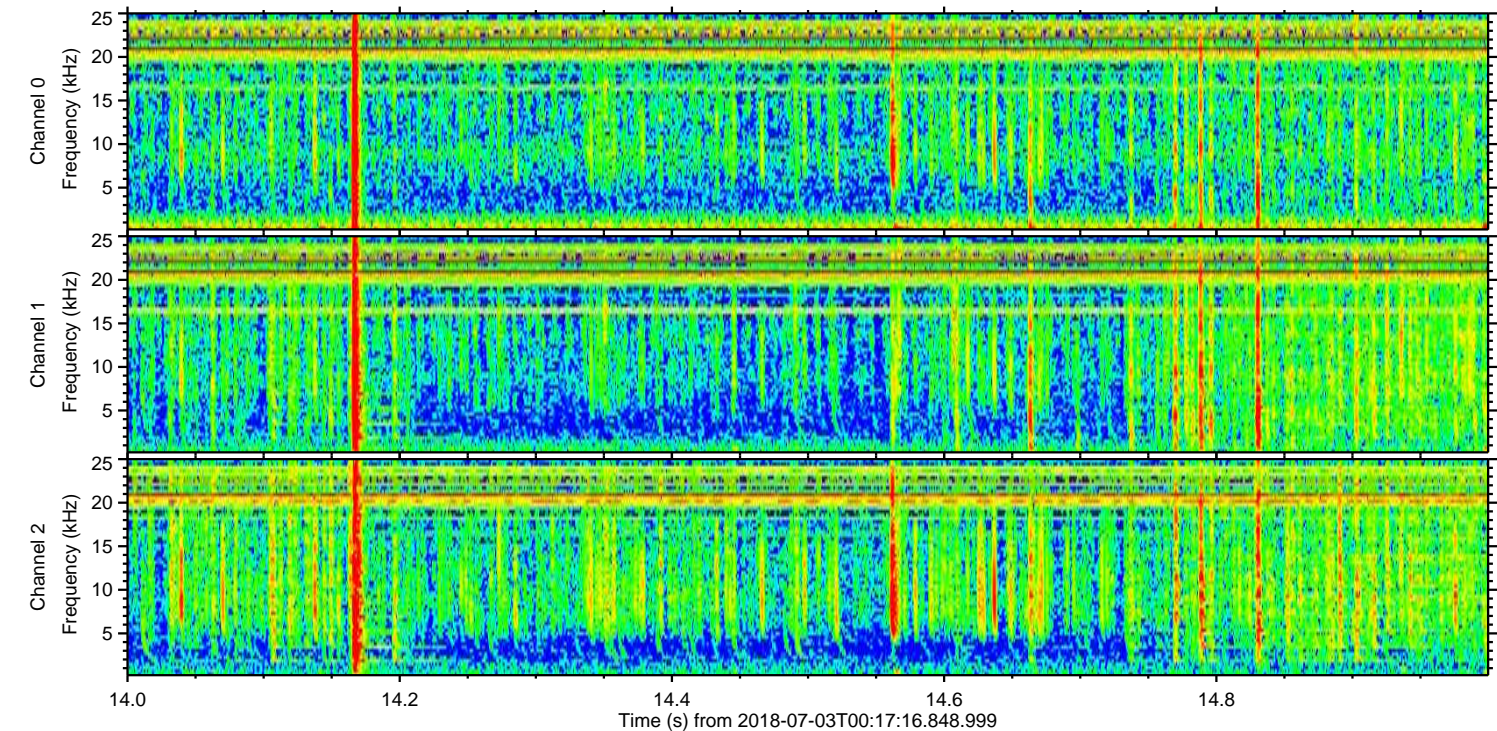
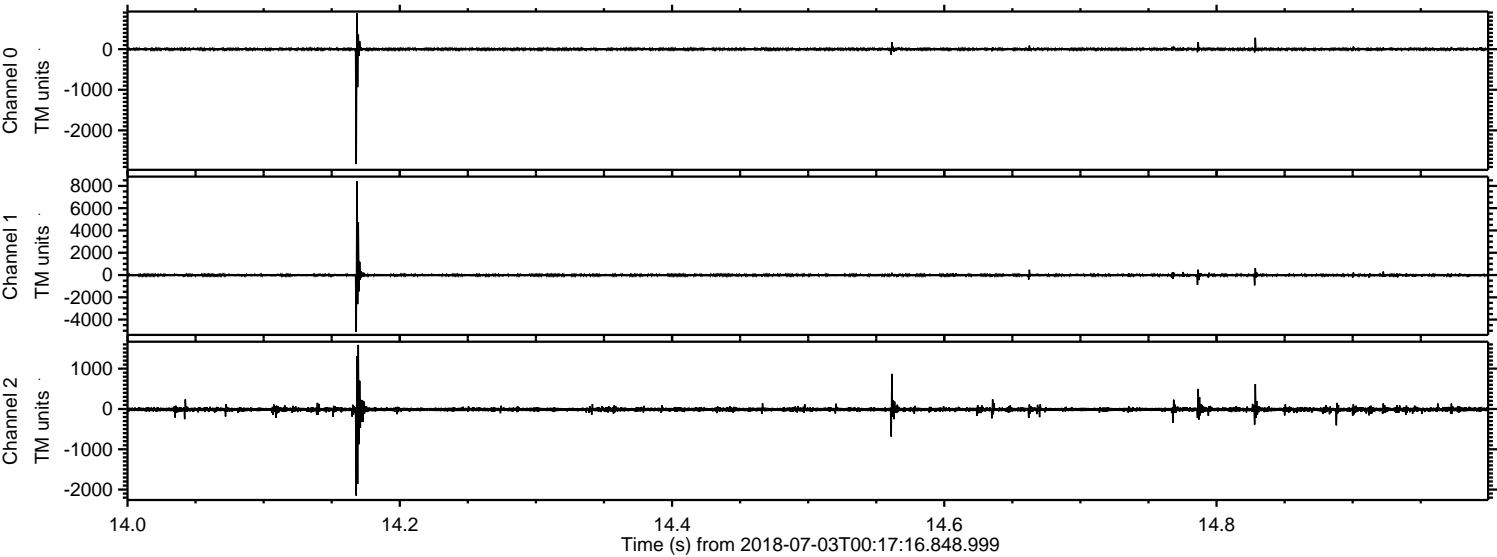

Processed Tue Jul 3 02:24:54 2018 by ELM ver.2012-10-06 from 001__elm20180703_001715__dat00.bin

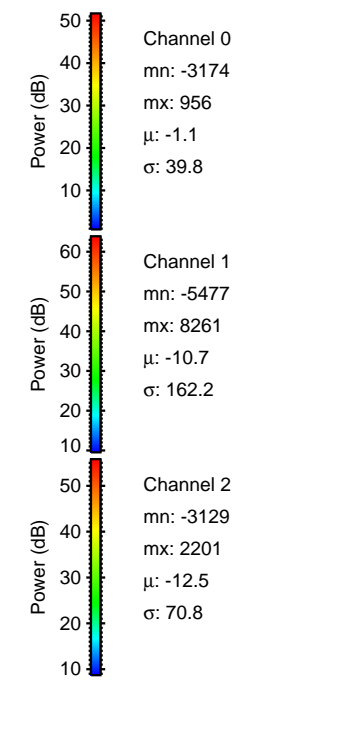
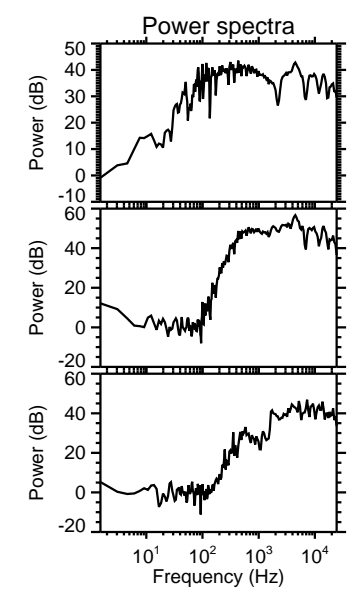
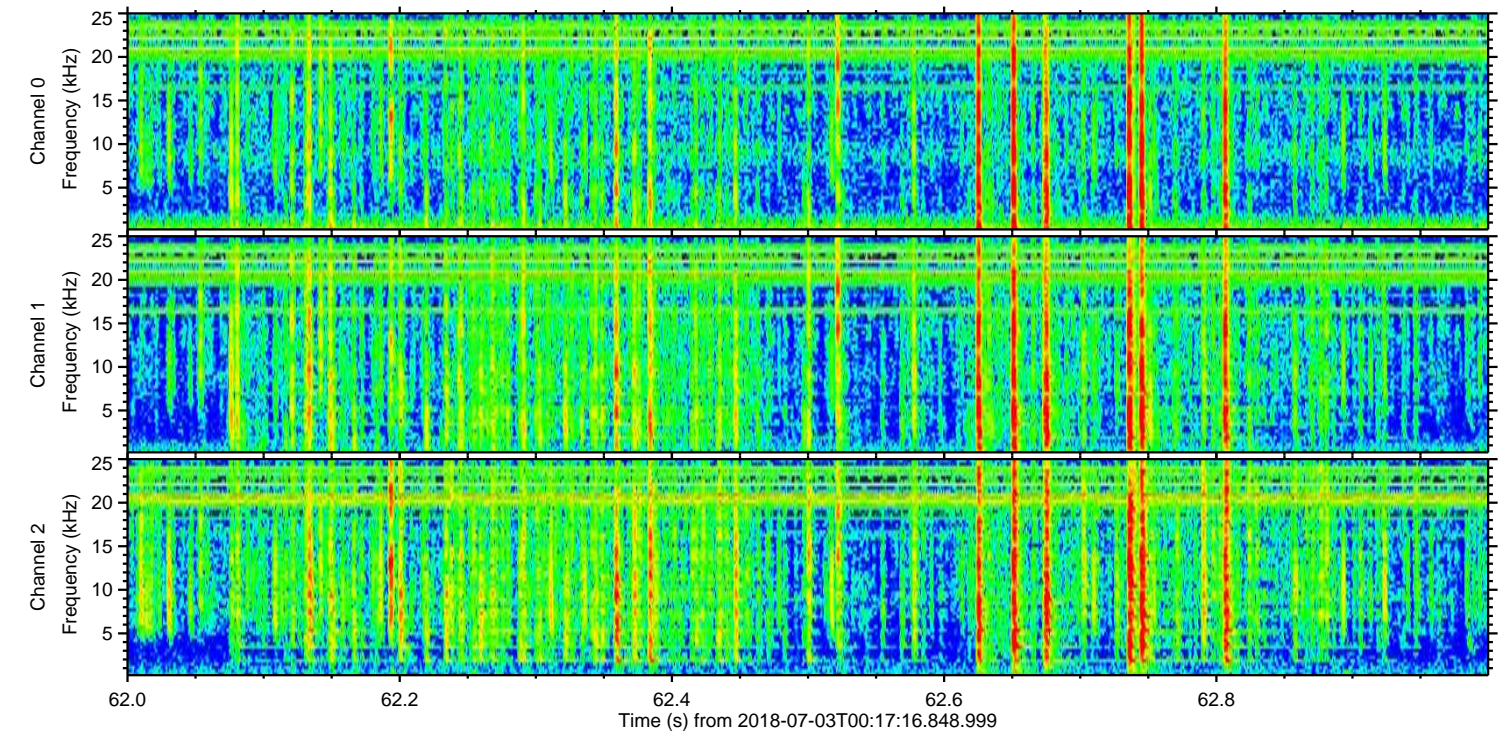
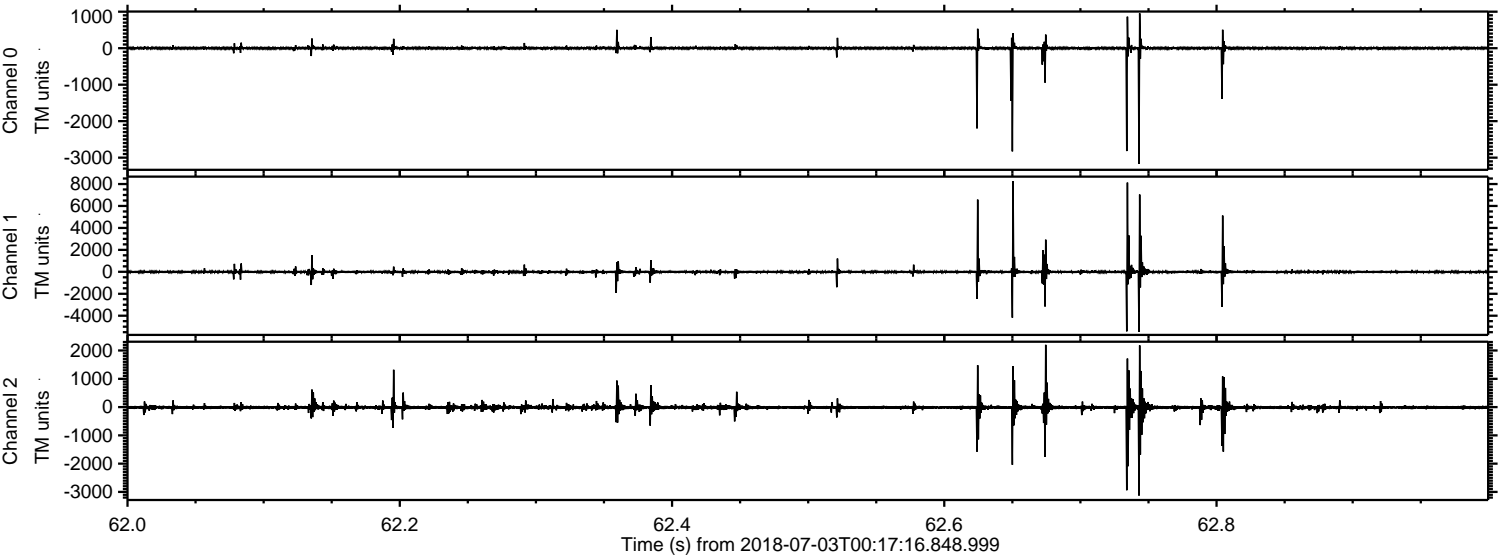

Processed Tue Jul 3 02:24:55 2018 by ELM ver.2012-10-06 from 001__elm20180703_001715__dat00.bin

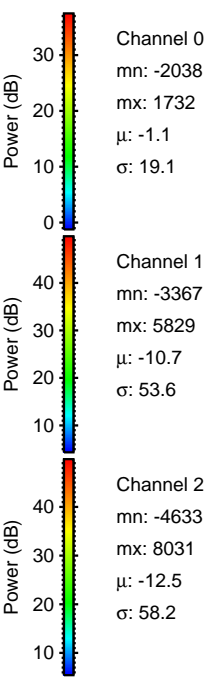
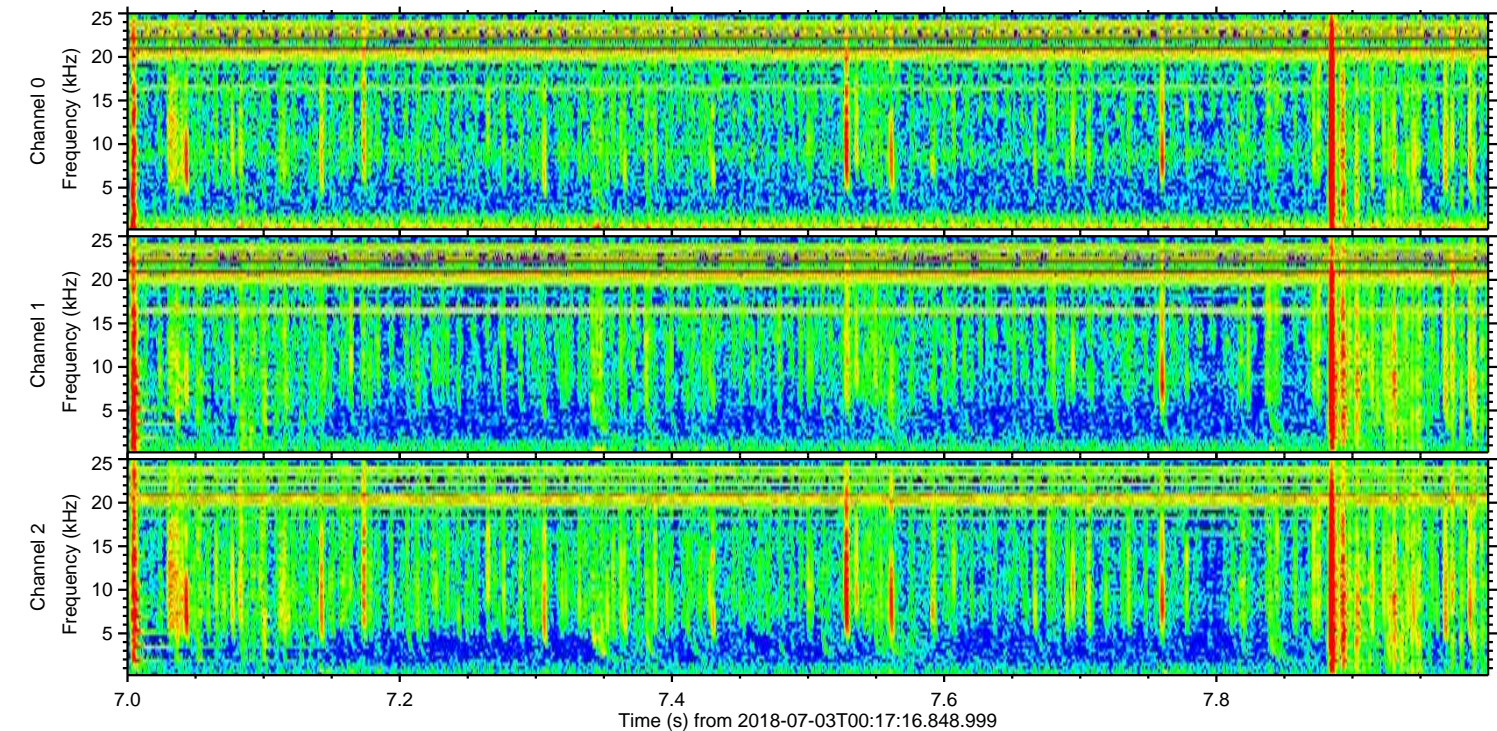
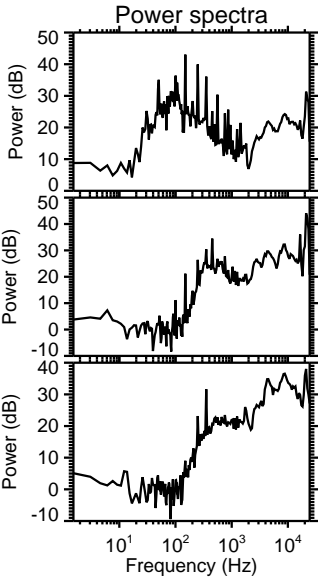
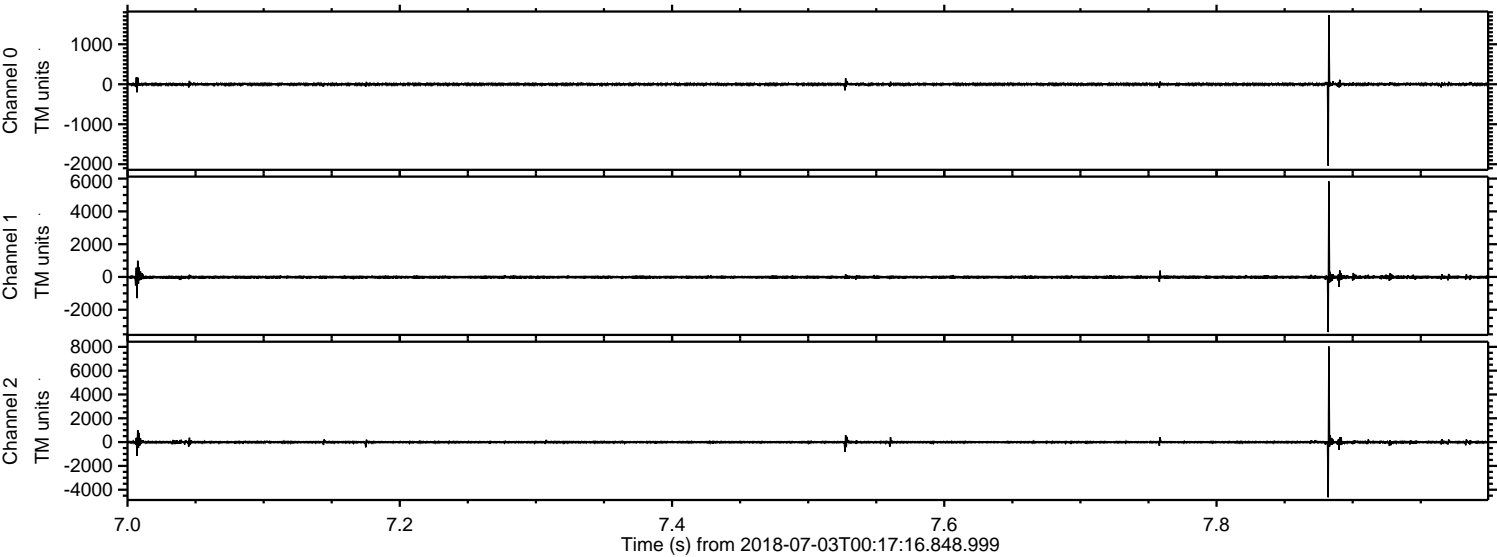

Channel 0
mn: -2038
mx: 1732
 μ : -1.1
 σ : 19.1

Channel 1
mn: -3367
mx: 5829
 μ : -10.7
 σ : 53.6

Channel 2
mn: -4633
mx: 8031
 μ : -12.5
 σ : 58.2

Processed Tue Jul 3 02:24:55 2018 by ELM ver.2012-10-06 from 001__elm20180703_001715__dat00.bin

