

ELMAVAN 3D WAVEFORMS (Measured data sampled at 50 kHz) 51000 packets of 144 samples from 2018-07-02T23:42:15.378.999.

Processed Tue Jul 3 01:50:25 2018 by ELM ver.2012-10-06 from 001__elm20180702_234214__dat00.bin

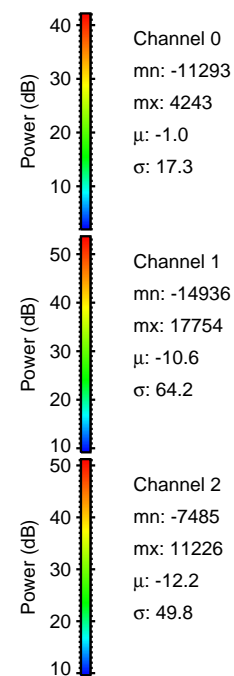

Processed Tue Jul 3 01:50:32 2018 by ELM ver.2012-10-06 from 001__elm20180702_234214__dat00.bin

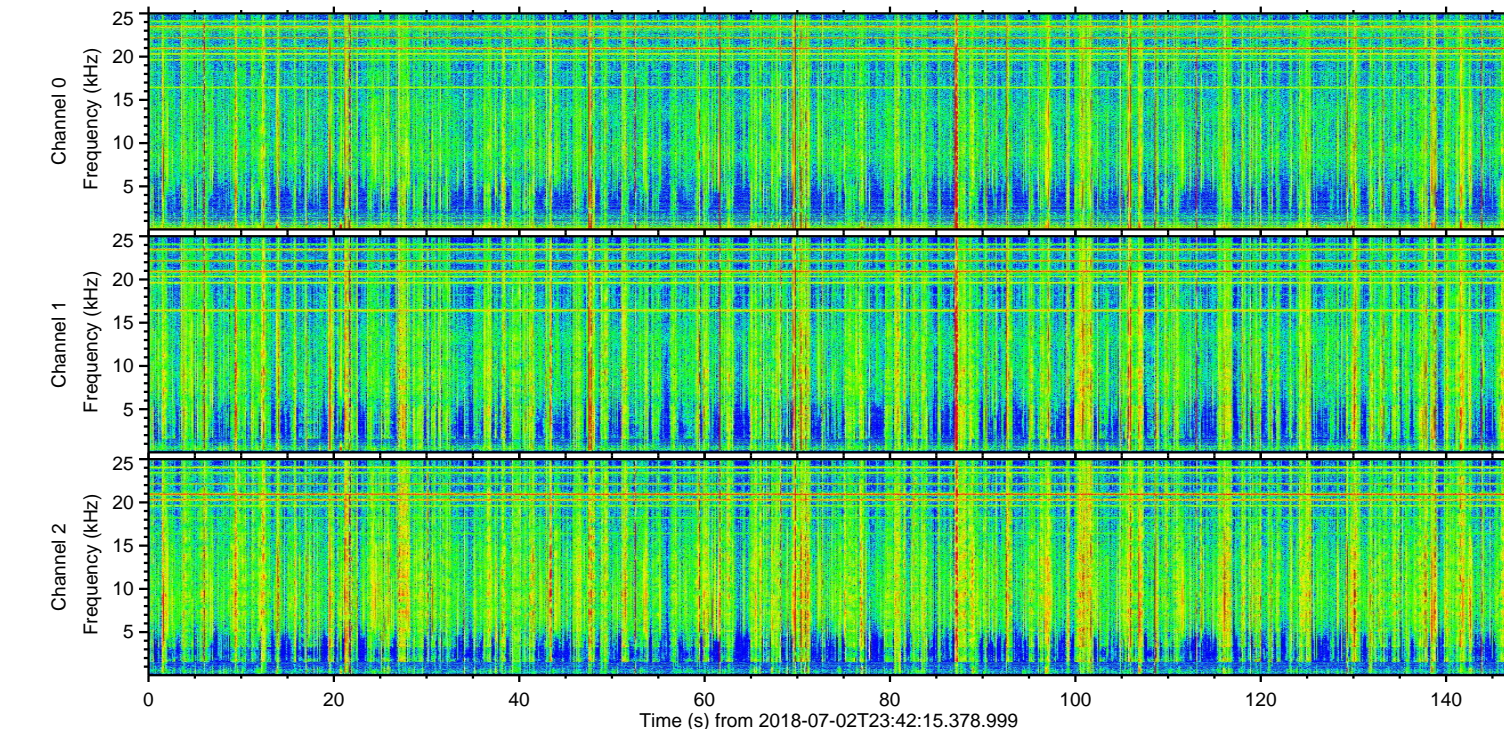
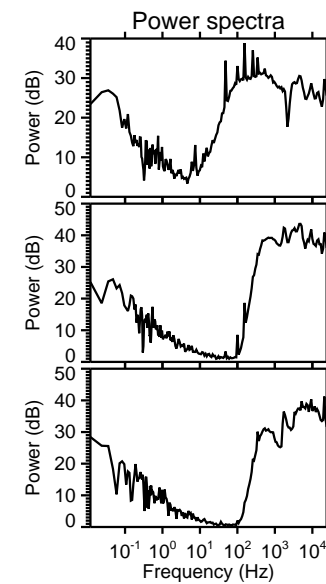
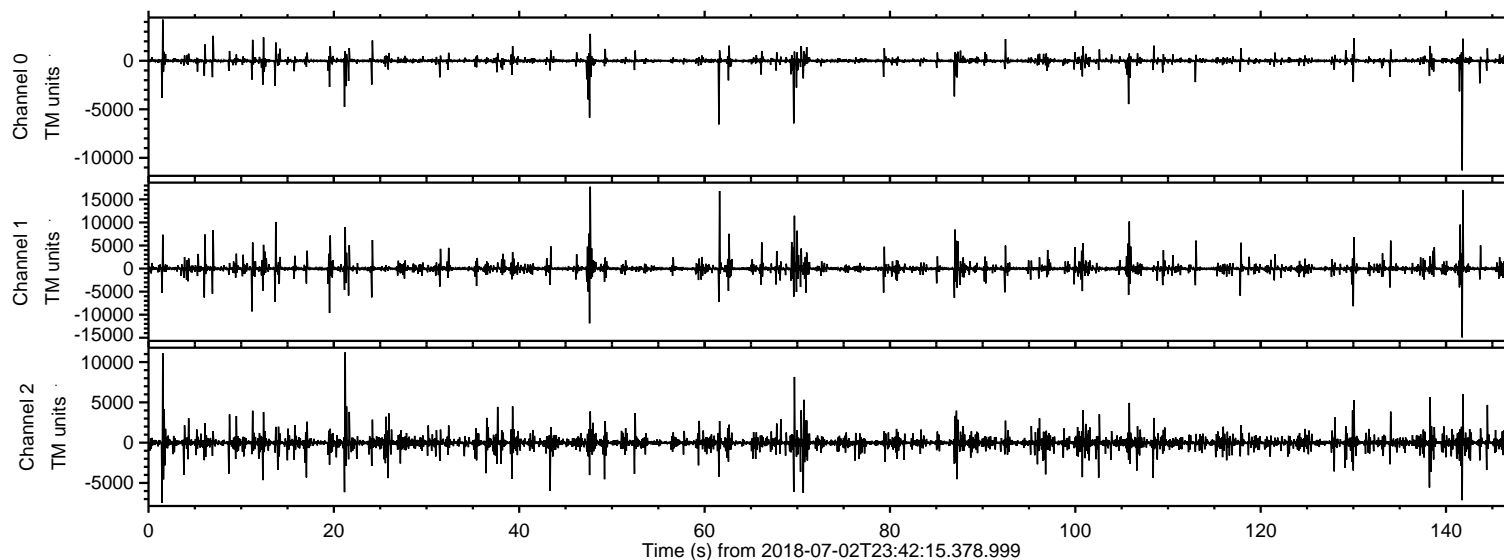
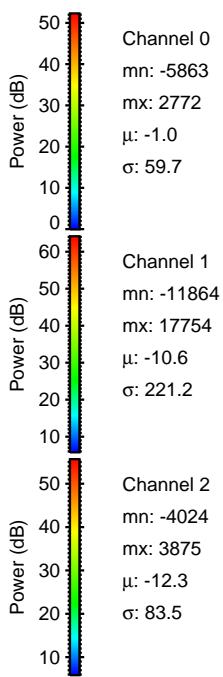
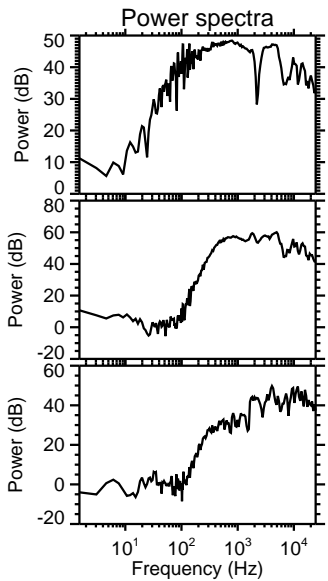
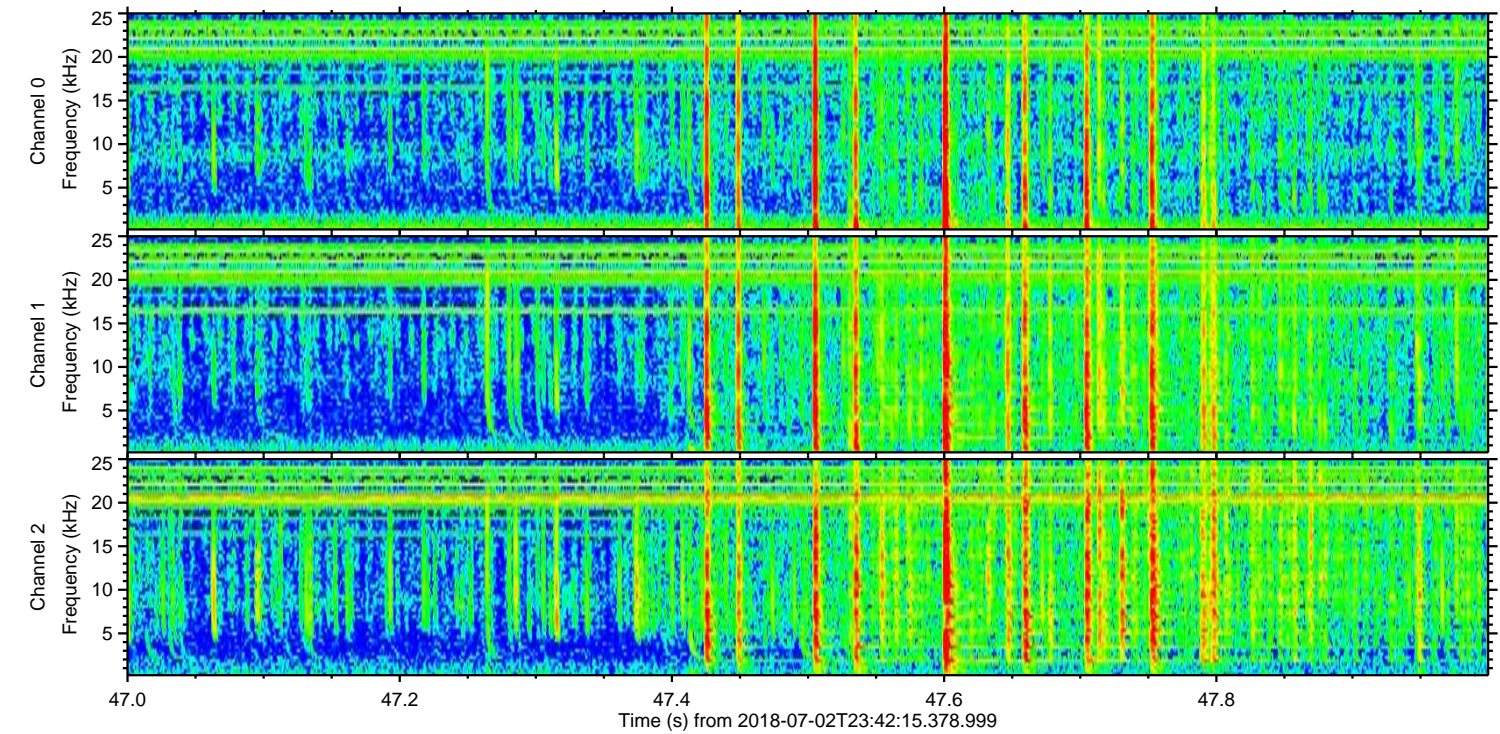
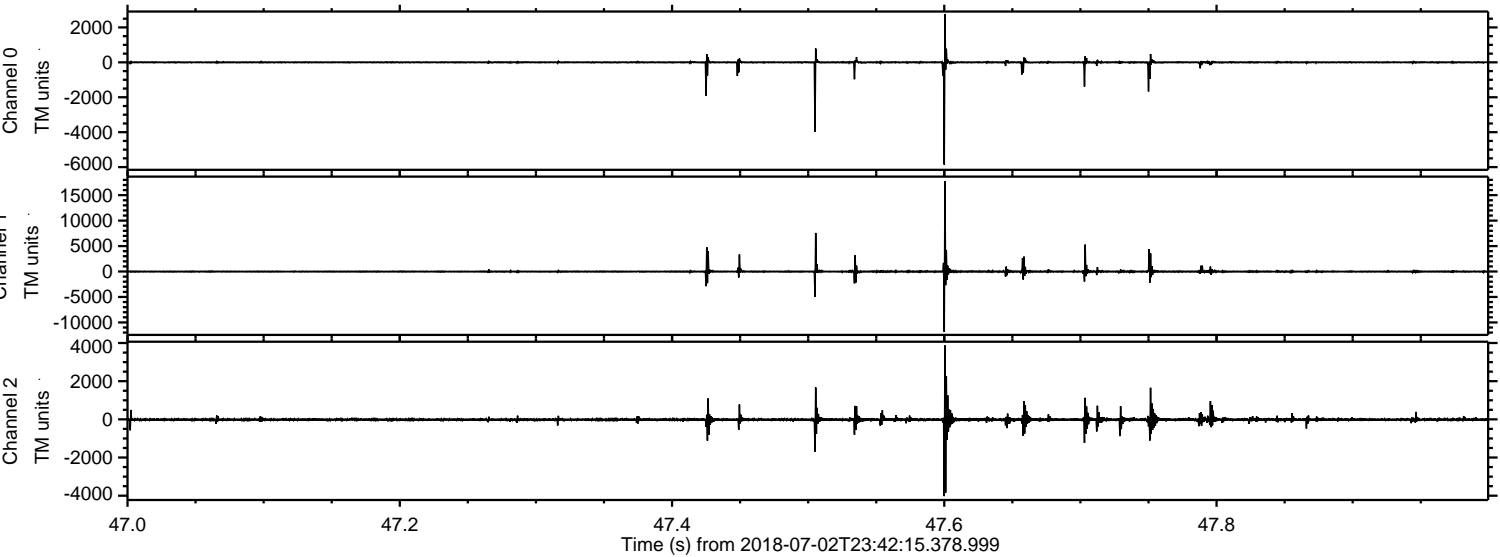

ELMAVAN 3D WAVEFORMS (Measured data sampled at 50 kHz) 51000 packets of 144 samples from 2018-07-02T23:42:15.378.999. Part 142/147

Processed Tue Jul 3 01:50:33 2018 by ELM ver.2012-10-06 from 001__elm20180702_234214__dat00.bin

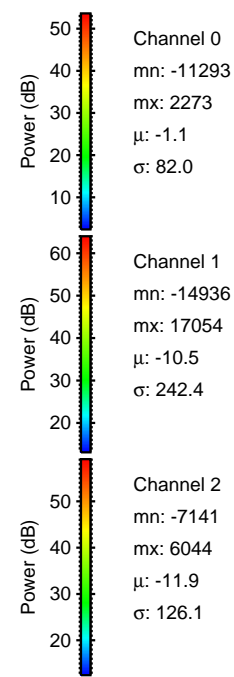
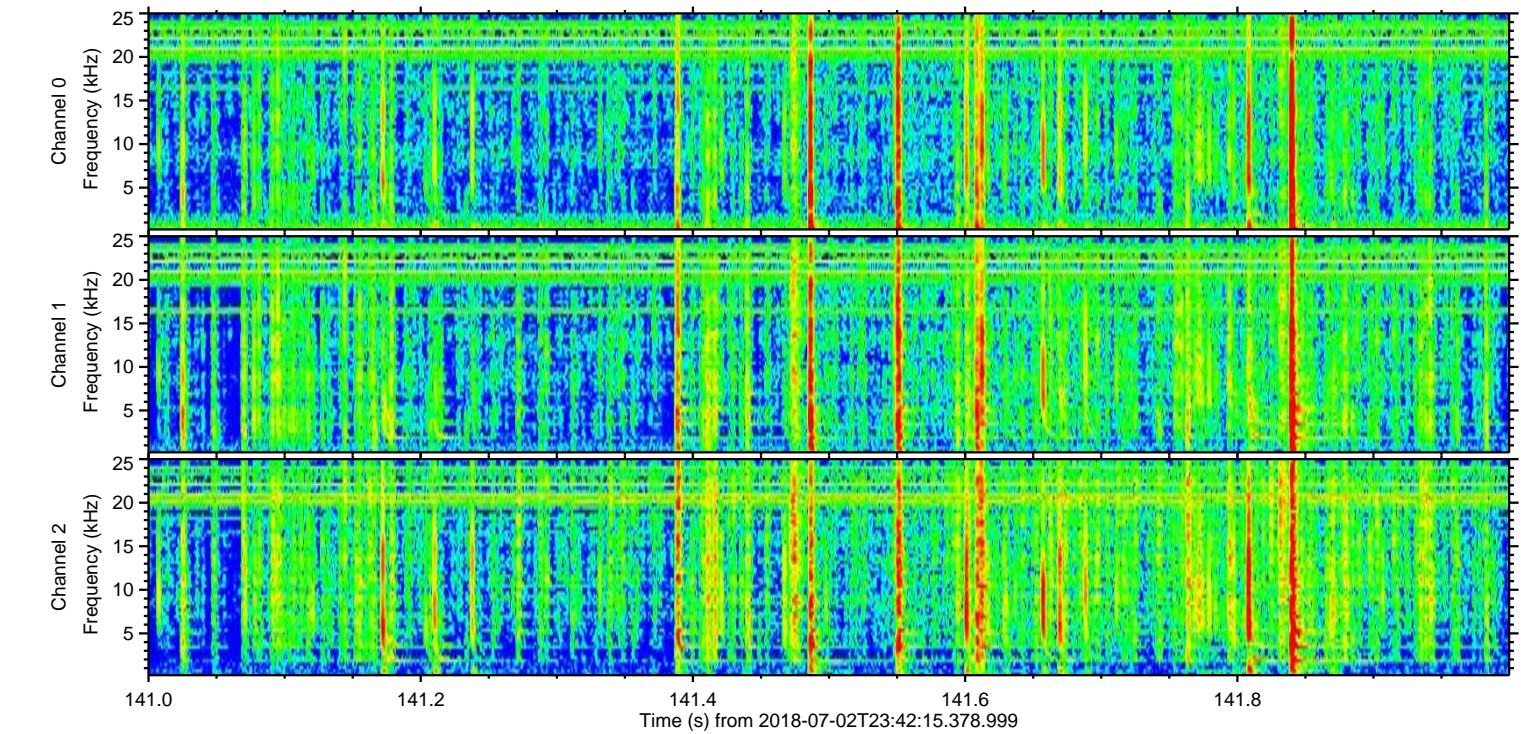
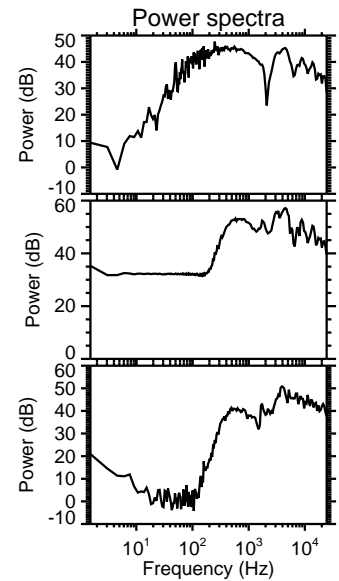
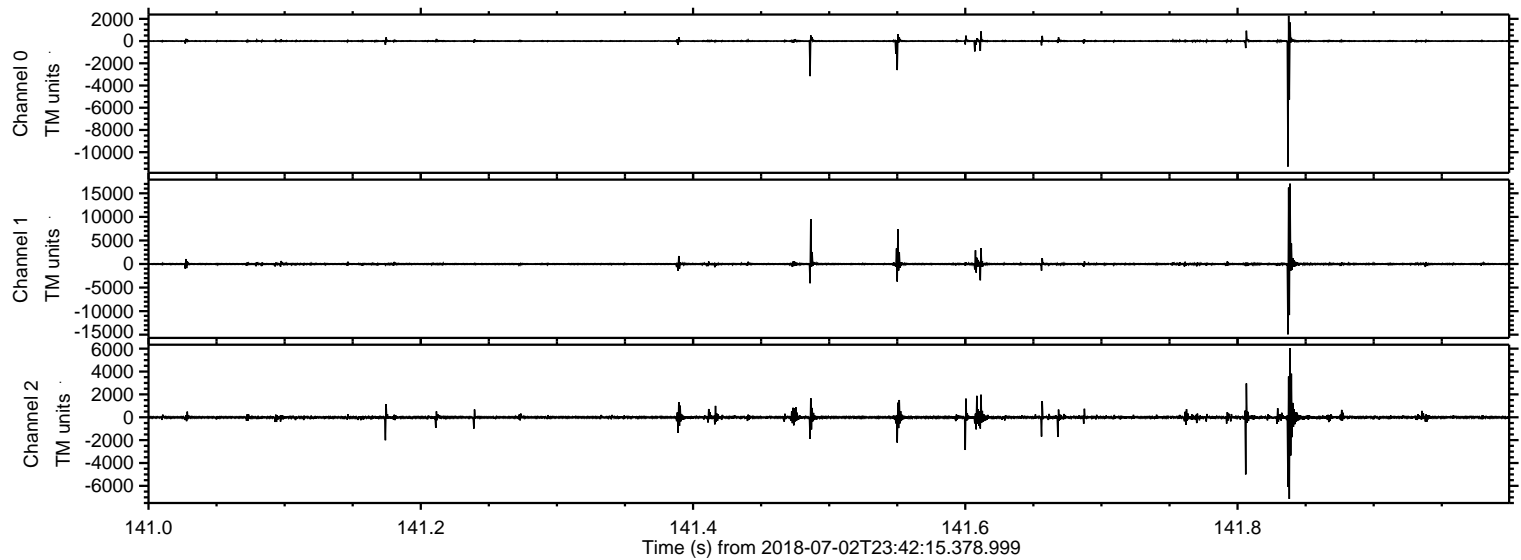

Processed Tue Jul 3 01:50:34 2018 by ELM ver.2012-10-06 from 001__elm20180702_234214__dat00.bin

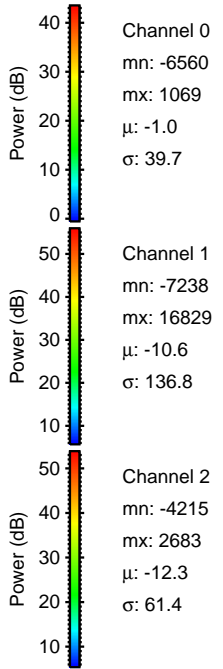
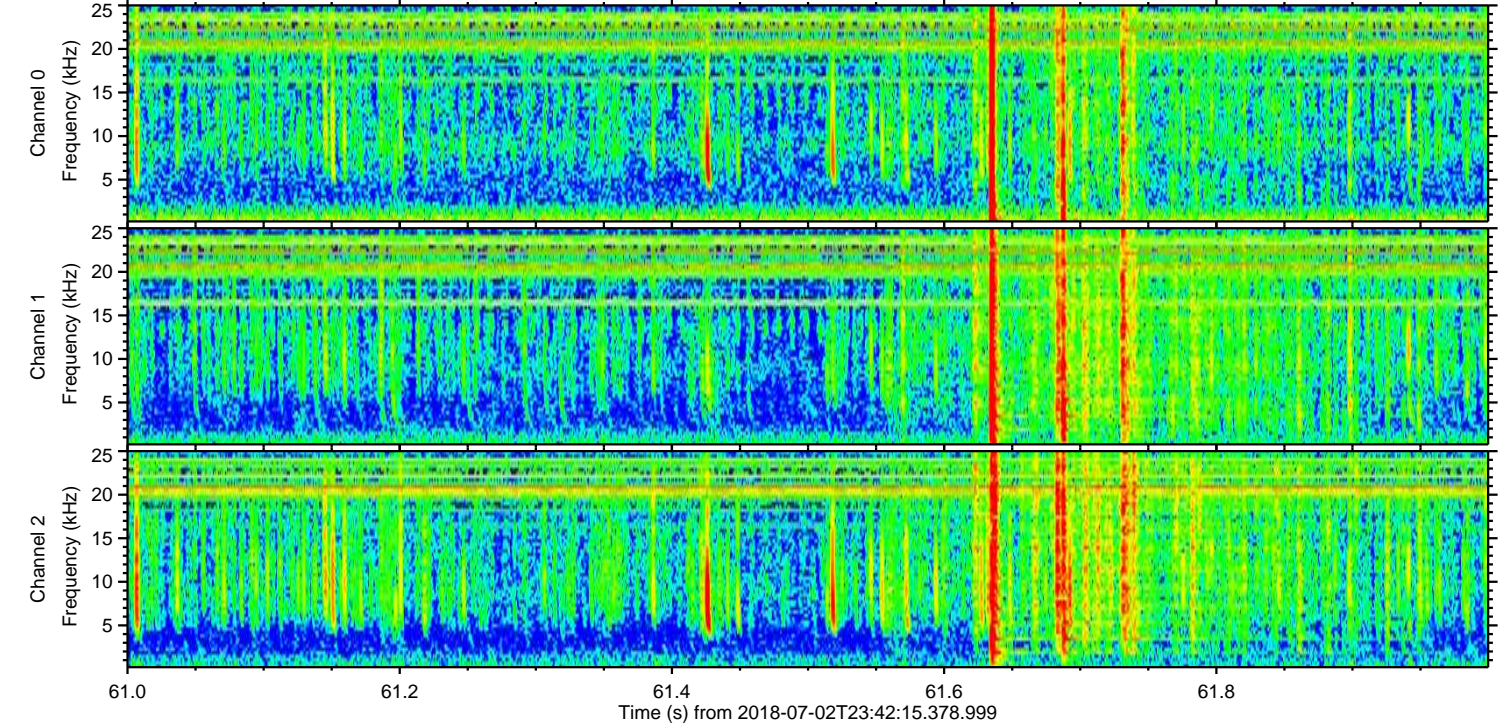
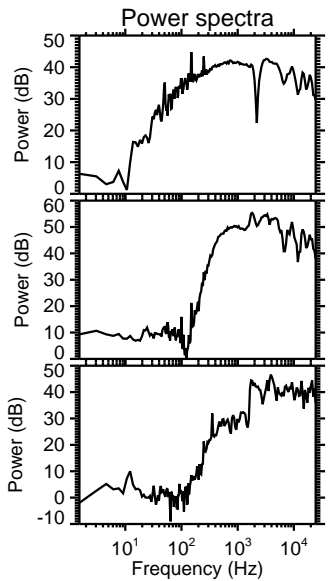
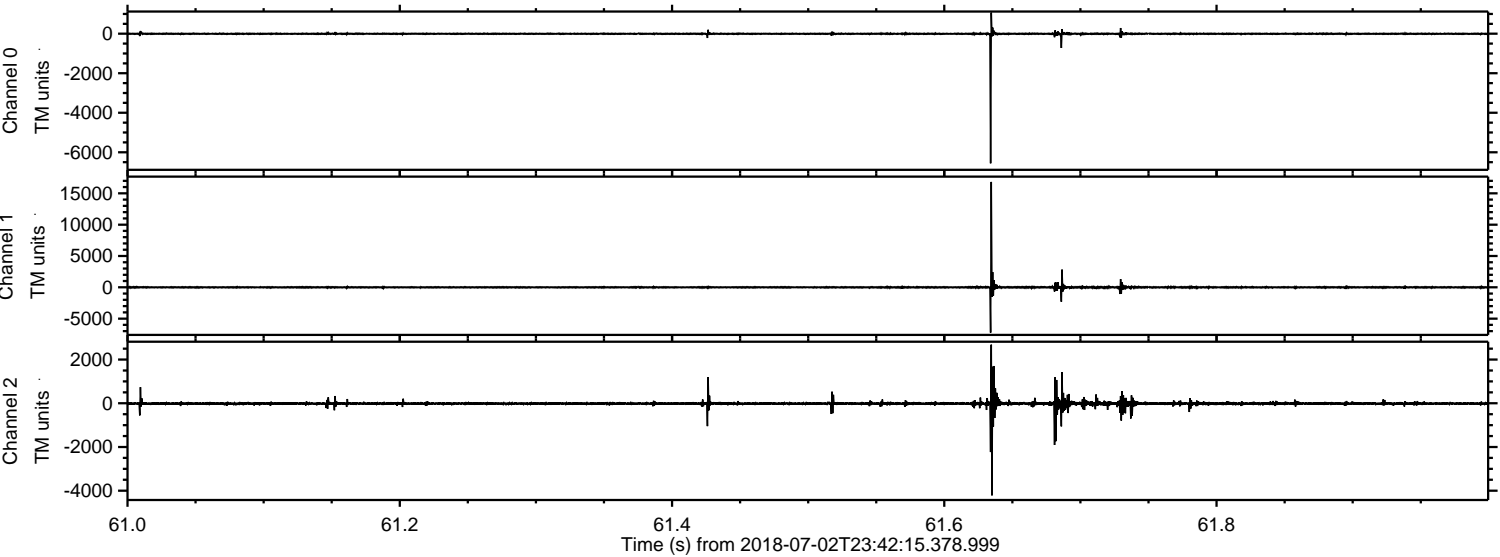

Processed Tue Jul 3 01:50:35 2018 by ELM ver.2012-10-06 from 001__elm20180702_234214__dat00.bin

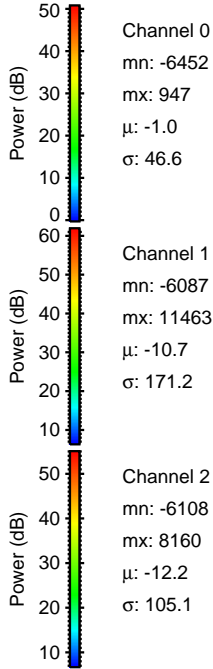
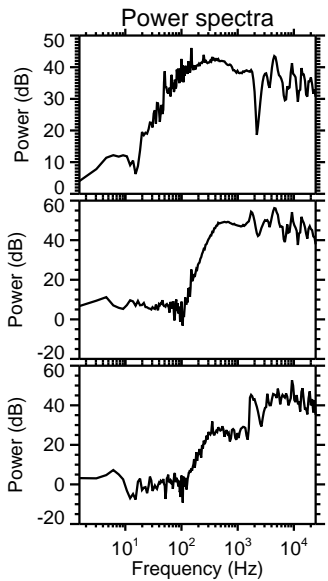
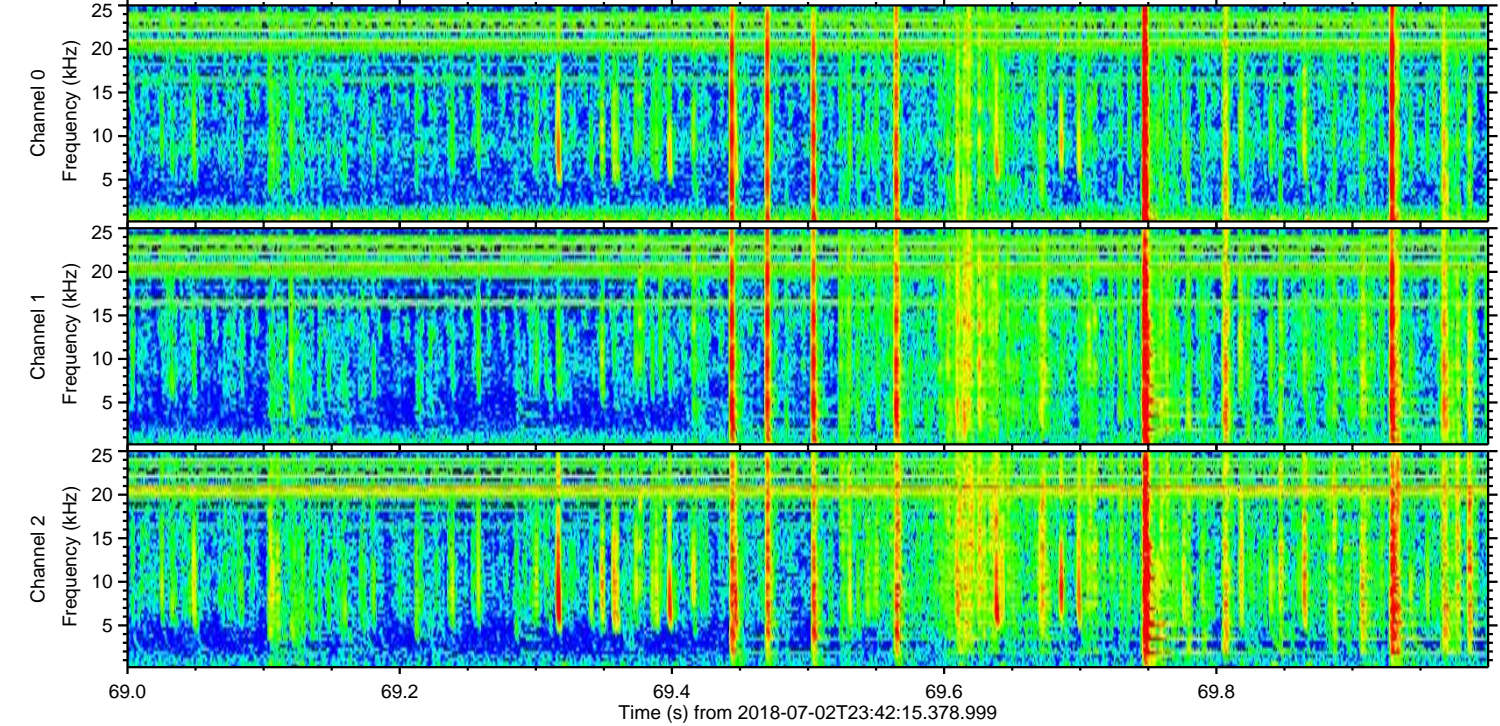
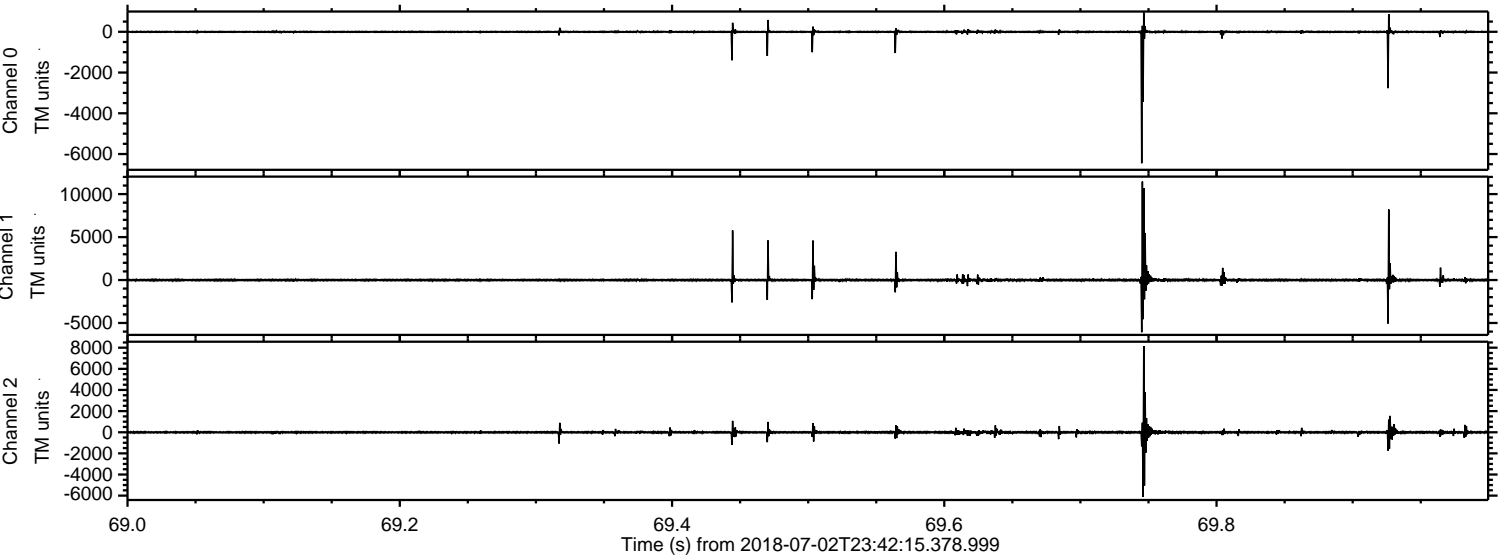

Processed Tue Jul 3 01:50:36 2018 by ELM ver.2012-10-06 from 001__elm20180702_234214__dat00.bin

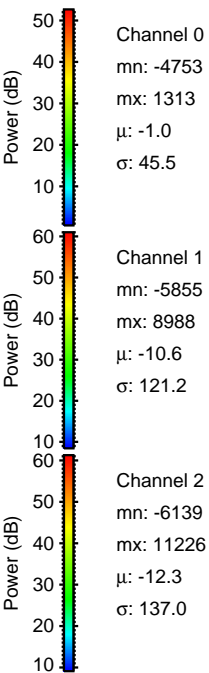
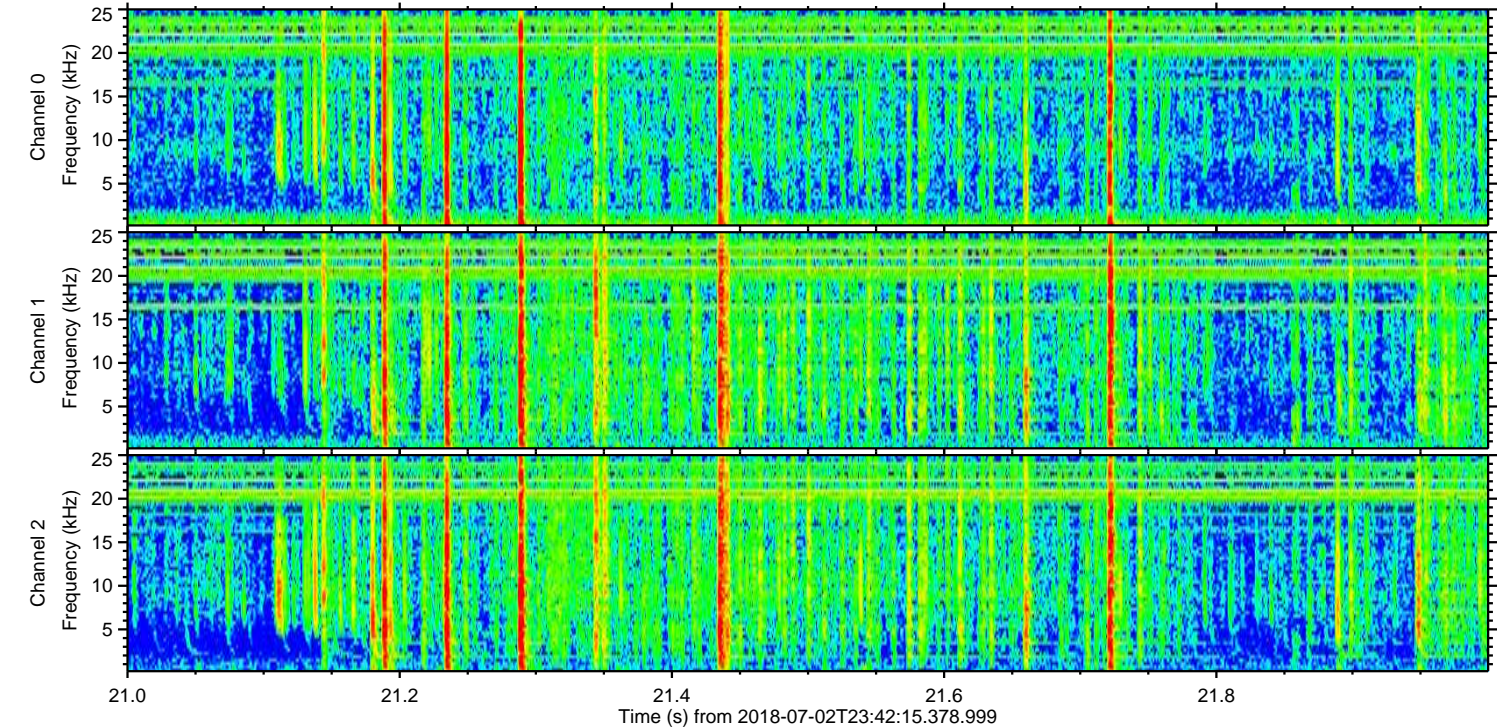
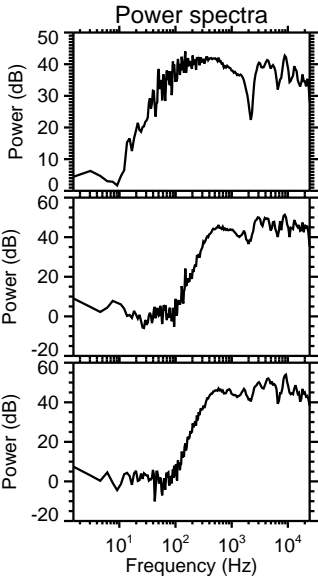
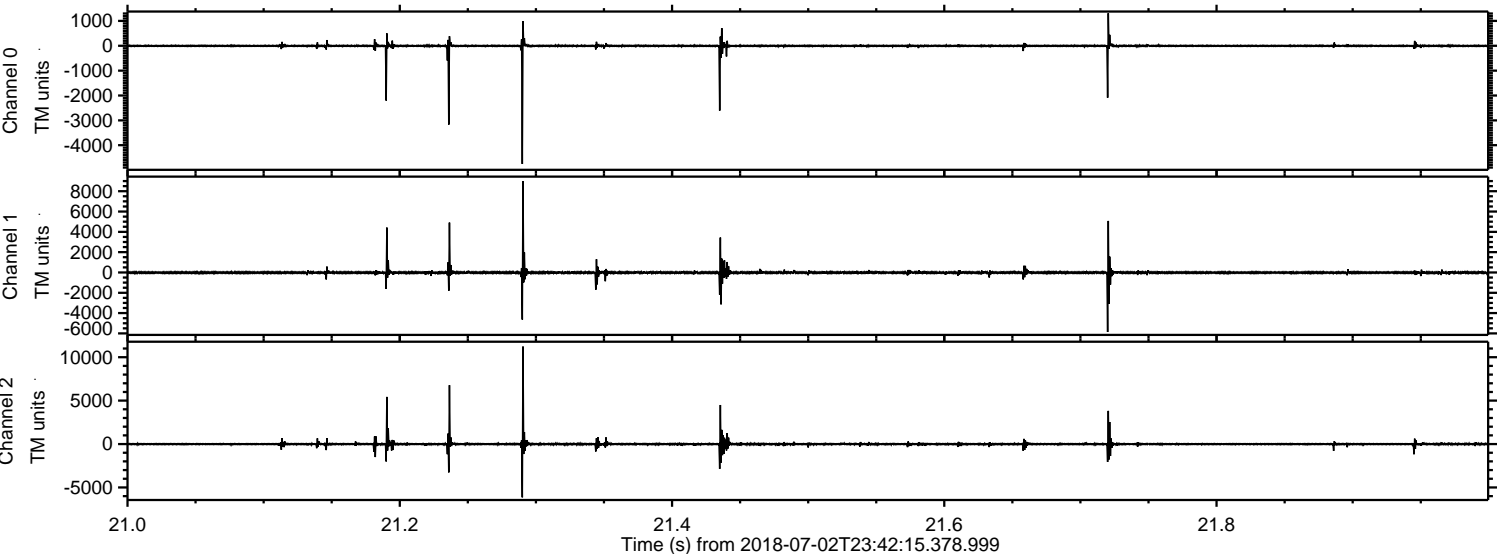

Processed Tue Jul 3 01:50:37 2018 by ELM ver.2012-10-06 from 001__elm20180702_234214__dat00.bin

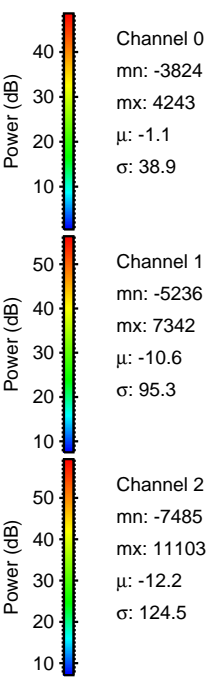
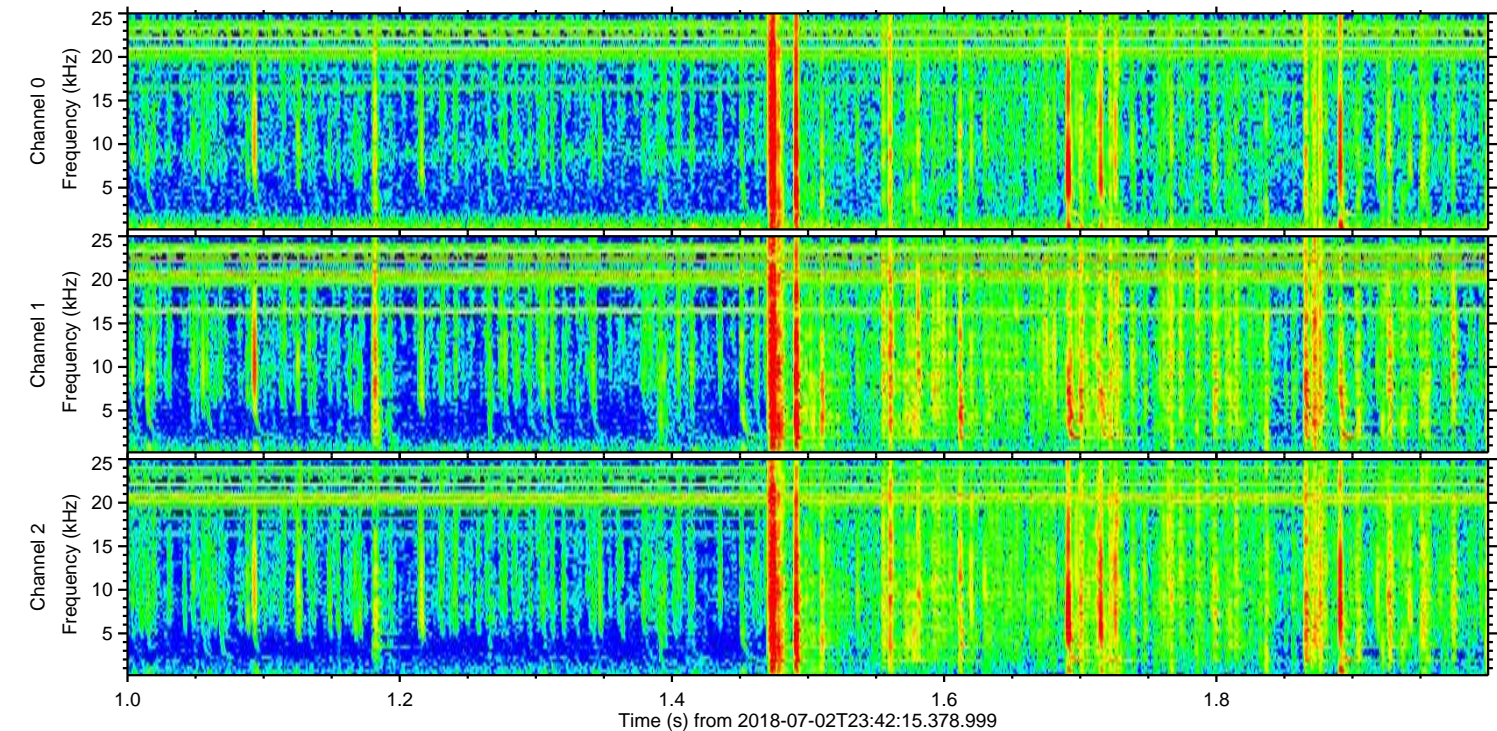
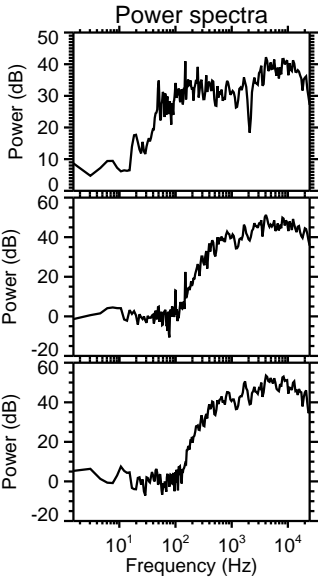
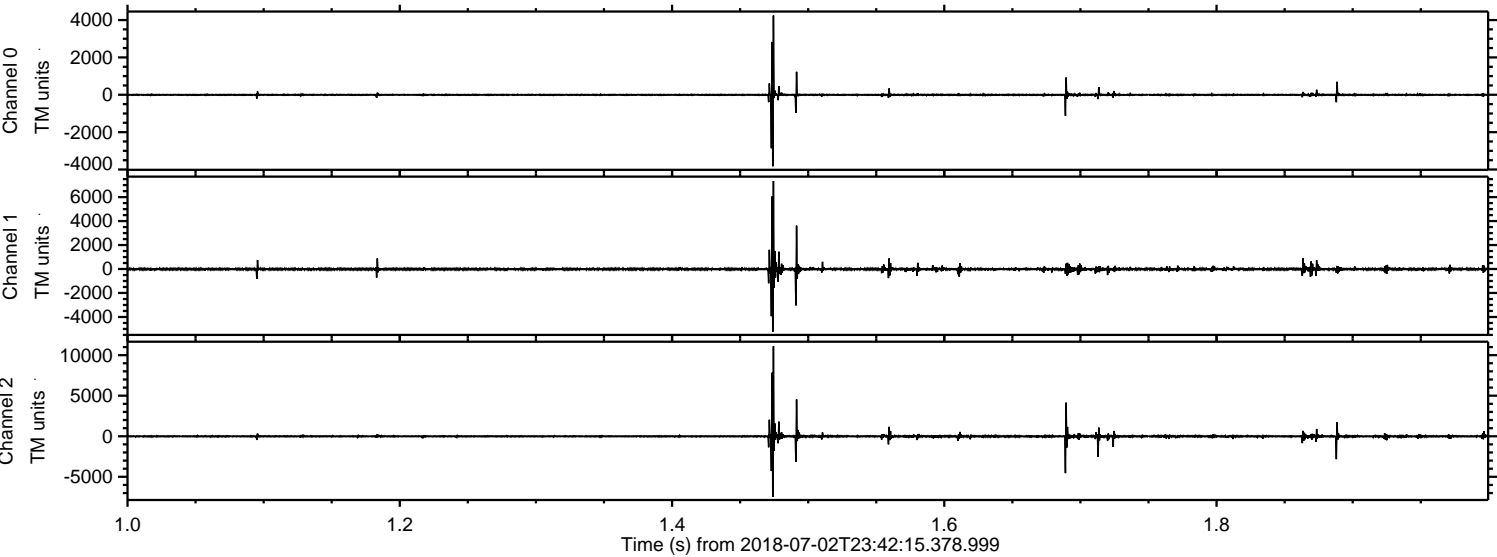

ELMAVAN 3D WAVEFORMS (Measured data sampled at 50 kHz) 51000 packets of 144 samples from 2018-07-02T23:42:15.378.999. Part 106/147

Processed Tue Jul 3 01:50:37 2018 by ELM ver.2012-10-06 from 001__elm20180702_234214__dat00.bin

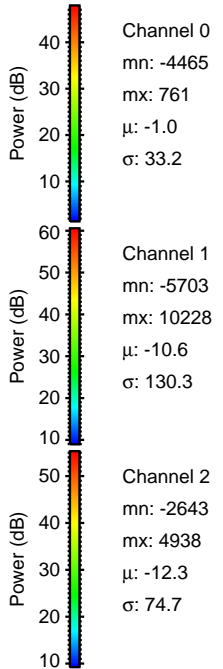
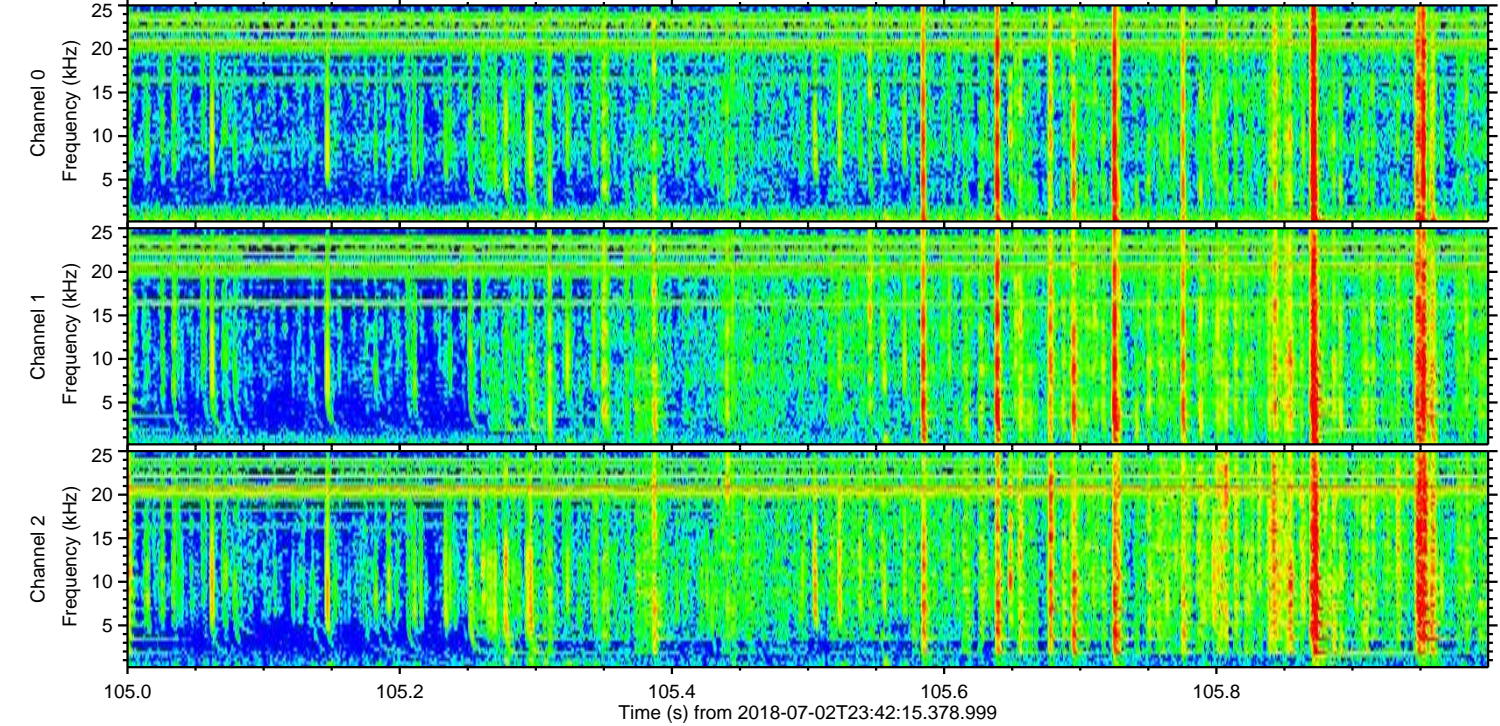
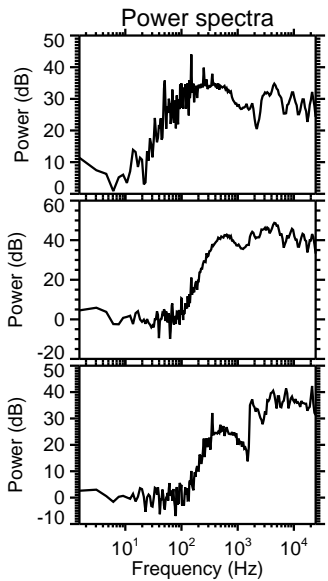
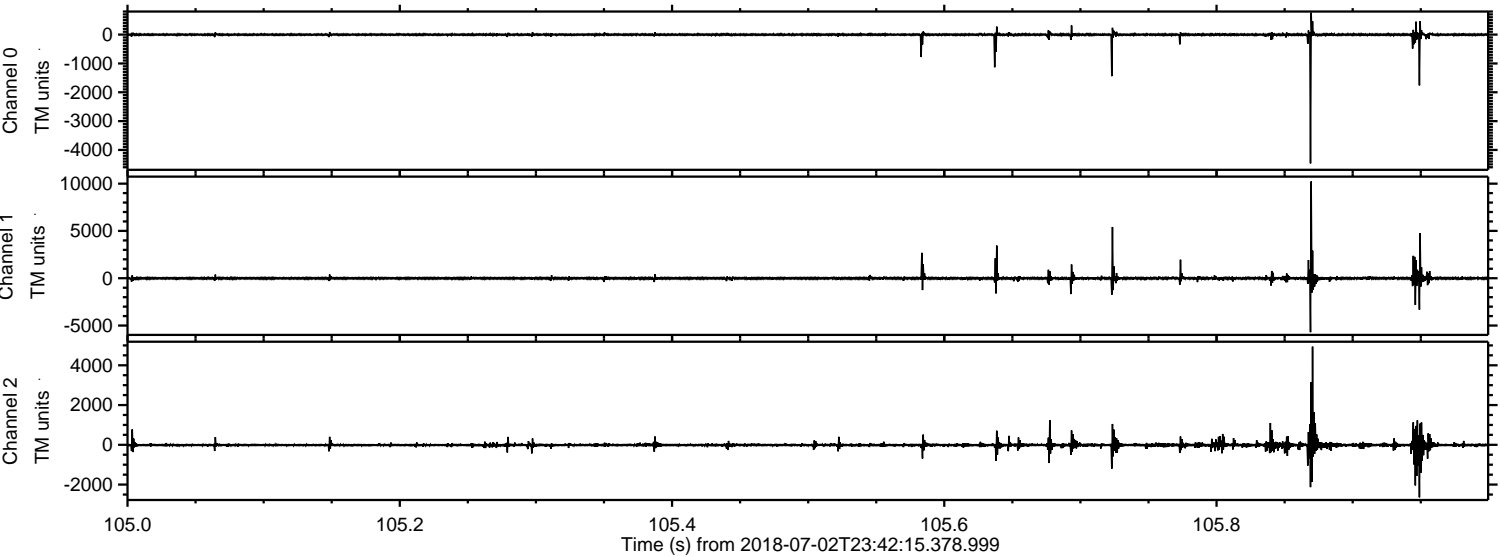

Processed Tue Jul 3 01:50:38 2018 by ELM ver.2012-10-06 from 001__elm20180702_234214__dat00.bin

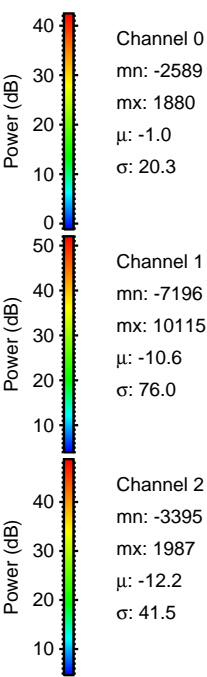
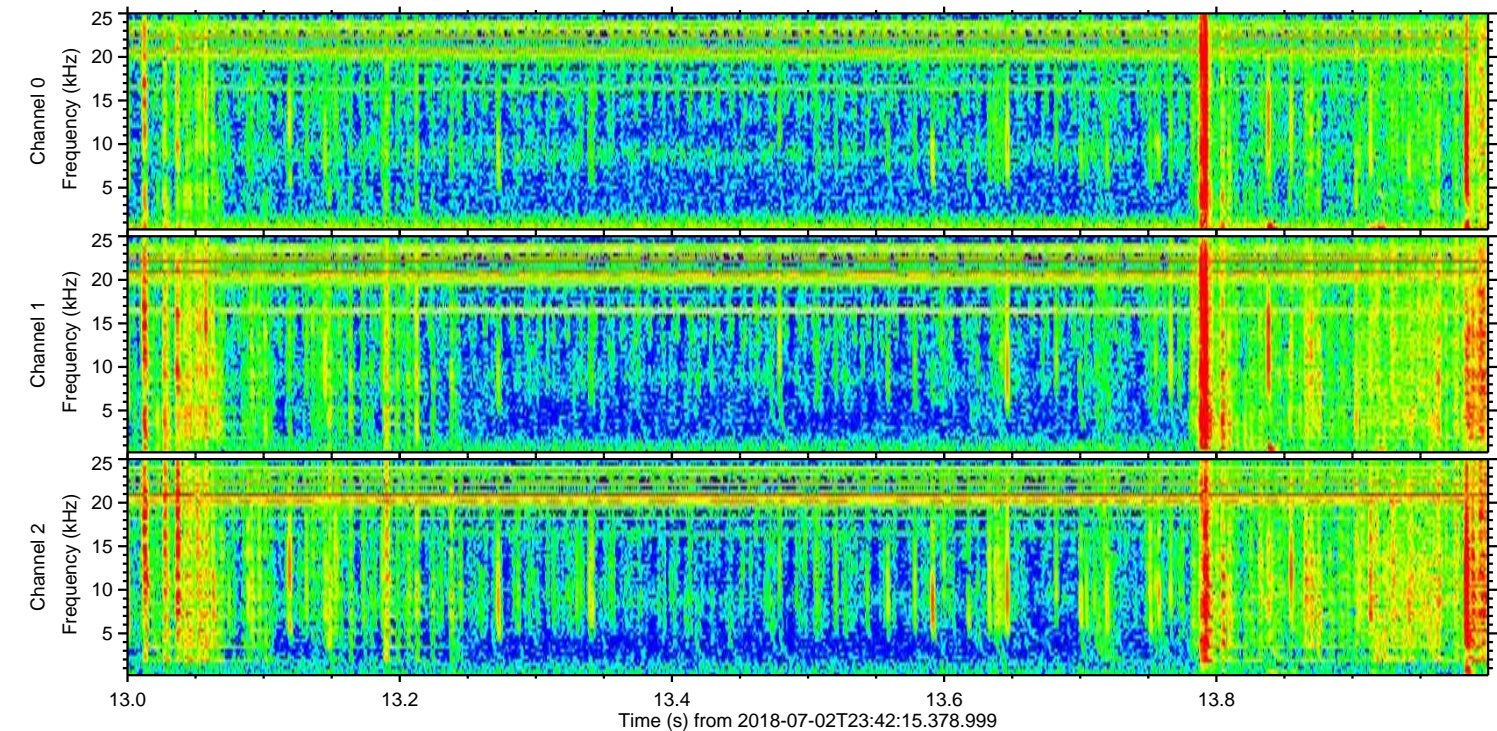
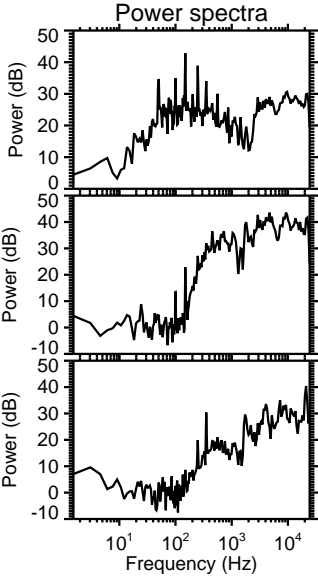
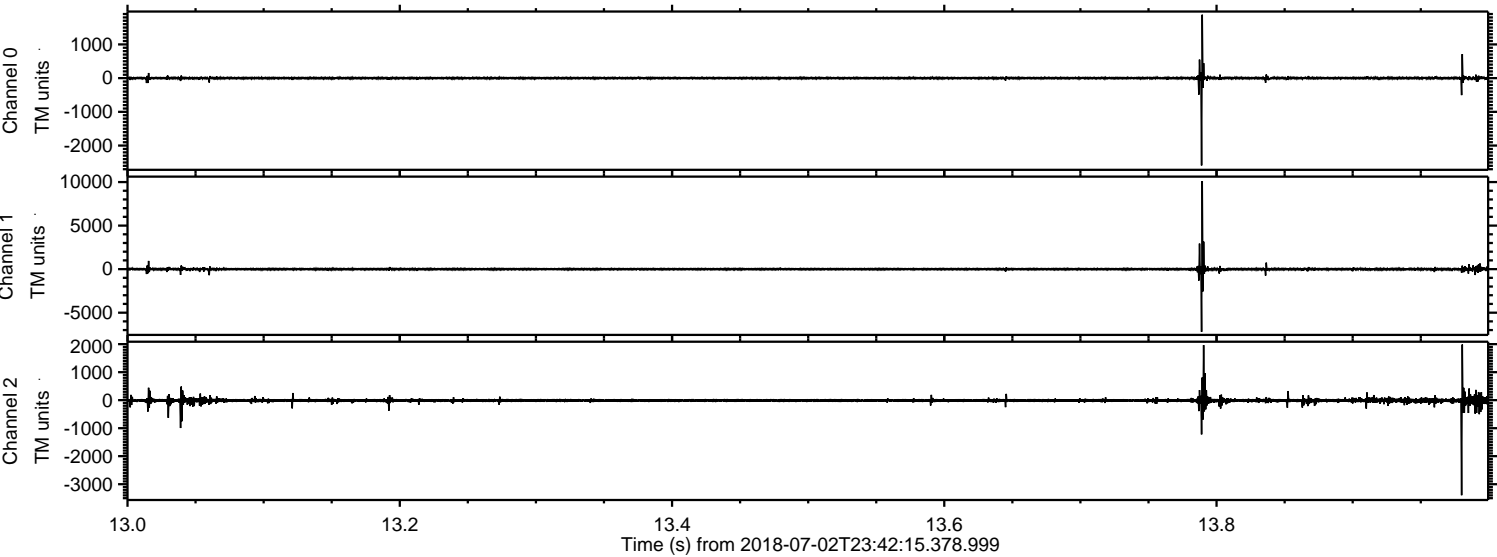

ELMAVAN 3D WAVEFORMS (Measured data sampled at 50 kHz) 51000 packets of 144 samples from 2018-07-02T23:42:15.378.999. Part 20/147

Processed Tue Jul 3 01:50:39 2018 by ELM ver.2012-10-06 from 001__elm20180702_234214__dat00.bin

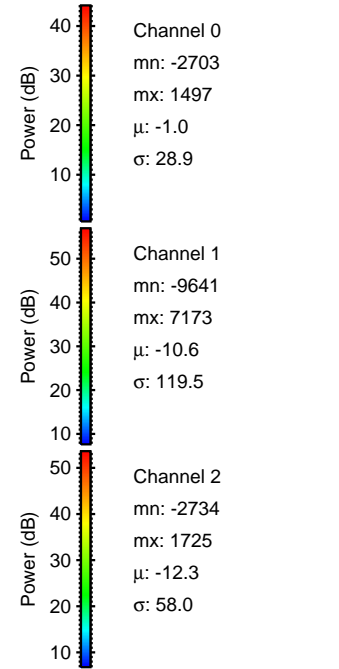
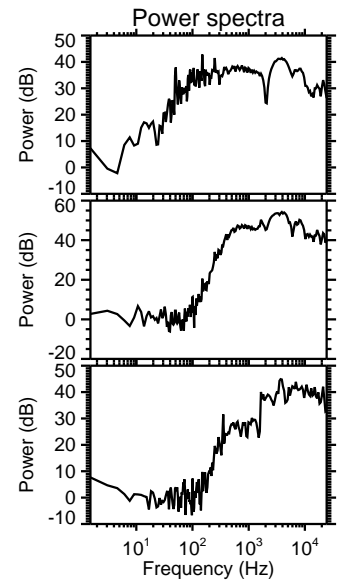
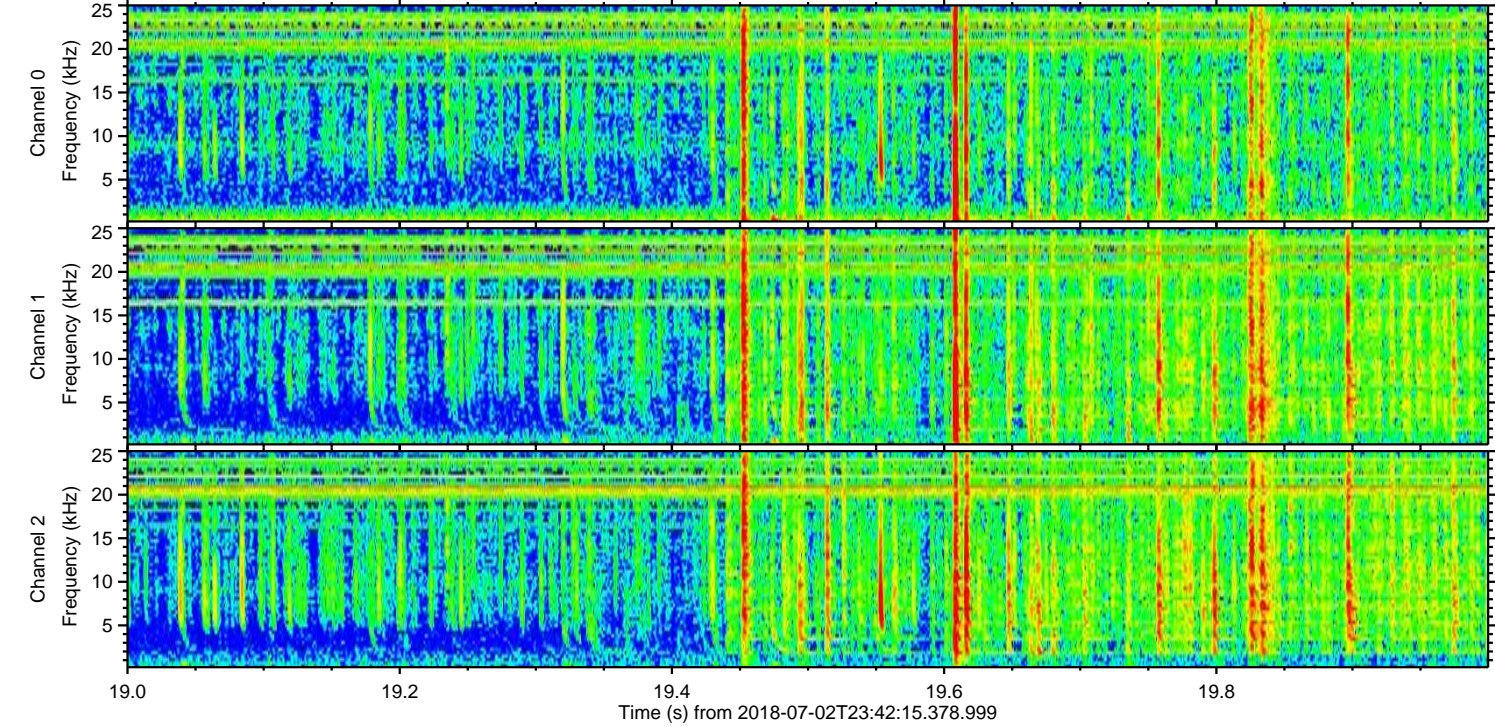
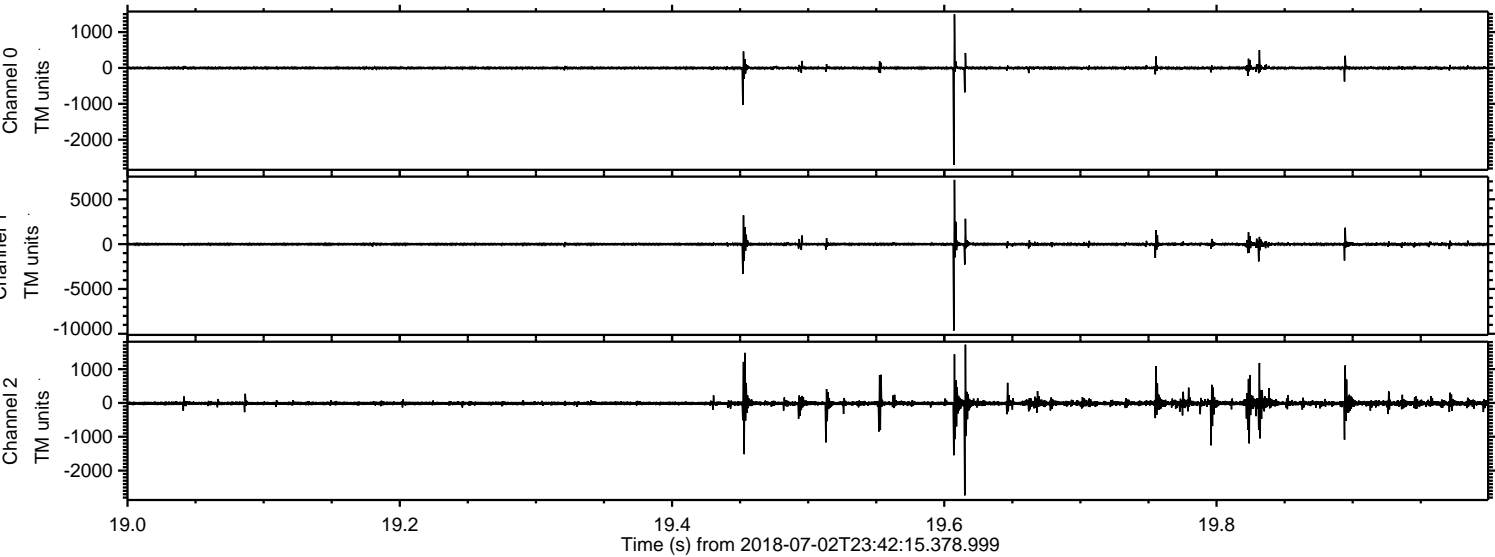

Power spectra

Channel 0
mn: -2703
mx: 1497
 μ : -1.0
 σ : 28.9

Channel 1
mn: -9641
mx: 7173
 μ : -10.6
 σ : 119.5

Channel 2
mn: -2734
mx: 1725
 μ : -12.3
 σ : 58.0

Processed Tue Jul 3 01:50:40 2018 by ELM ver.2012-10-06 from 001__elm20180702_234214__dat00.bin

