

# ELMAVAN 3D WAVEFORMS (Measured data sampled at 50 kHz) 50999 packets of 144 samples from 2018-07-02T17:57:00.896.000.

Processed Mon Jul 2 20:05:01 2018 by ELM ver.2012-10-06 from 001\_\_elm20180702\_175659\_\_dat00.bin

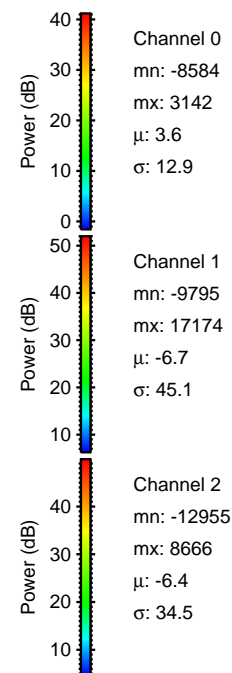

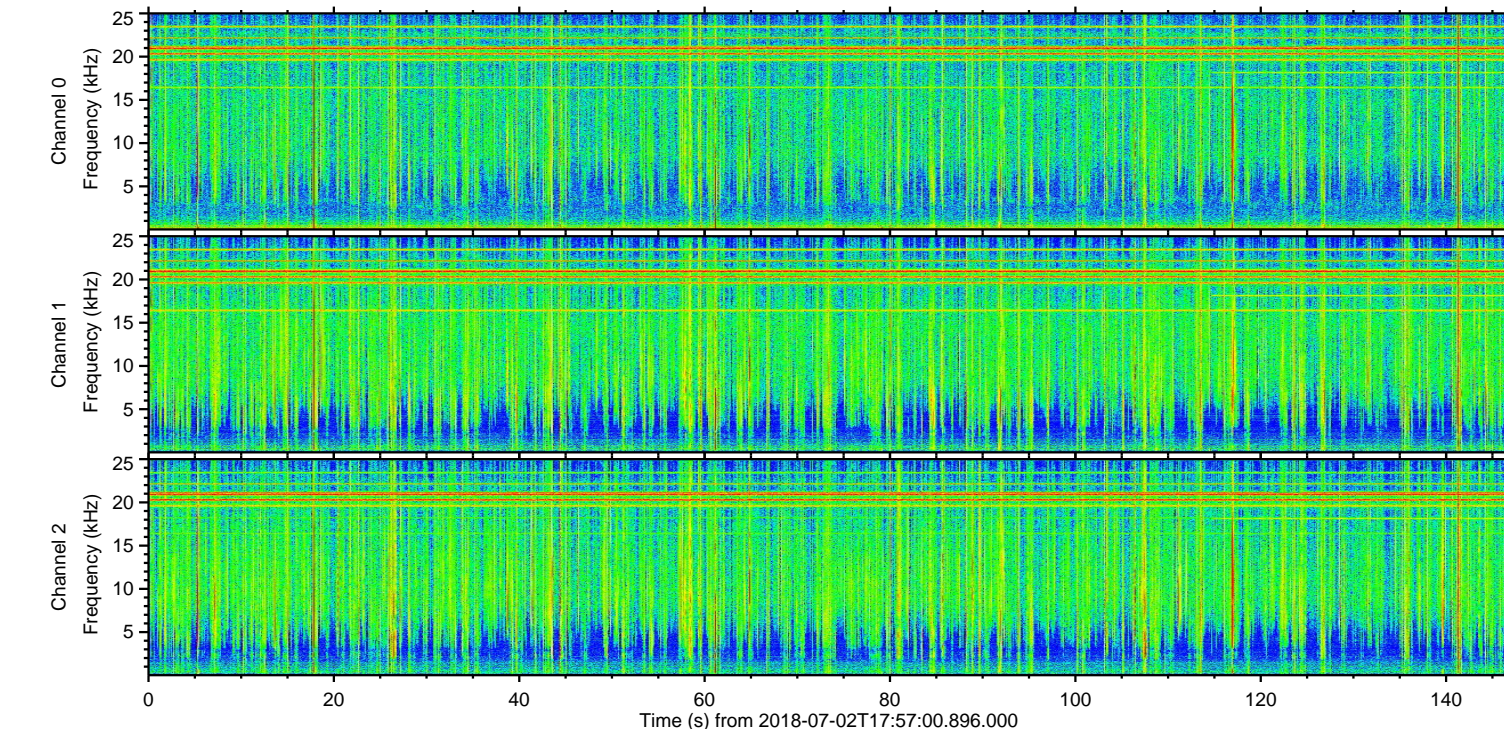
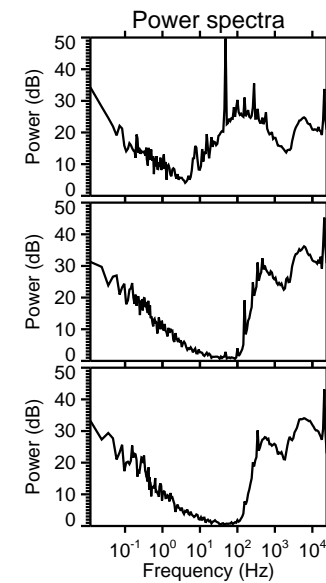
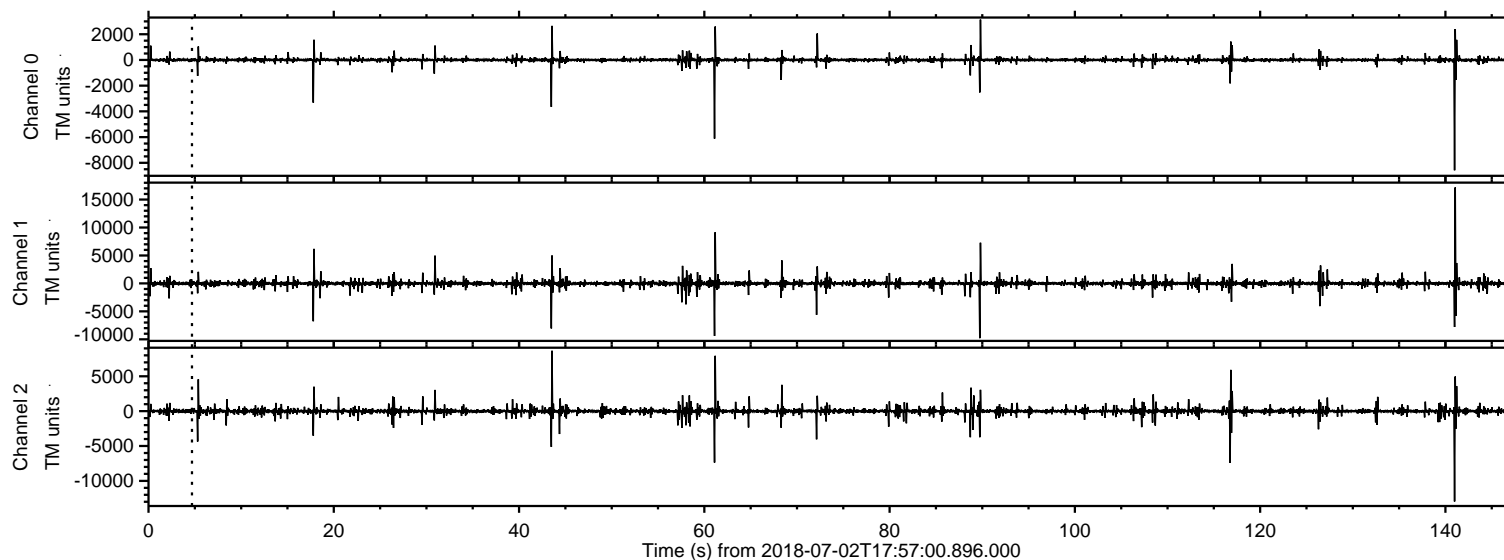

ELMAVAN 3D WAVEFORMS (Measured data sampled at 50 kHz) 50999 packets of 144 samples from 2018-07-02T17:57:00.896.000. Part 142/147

Processed Mon Jul 2 20:05:07 2018 by ELM ver.2012-10-06 from 001\_\_elm20180702\_175659\_\_dat00.bin

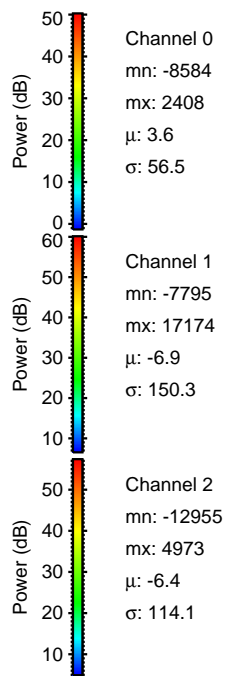
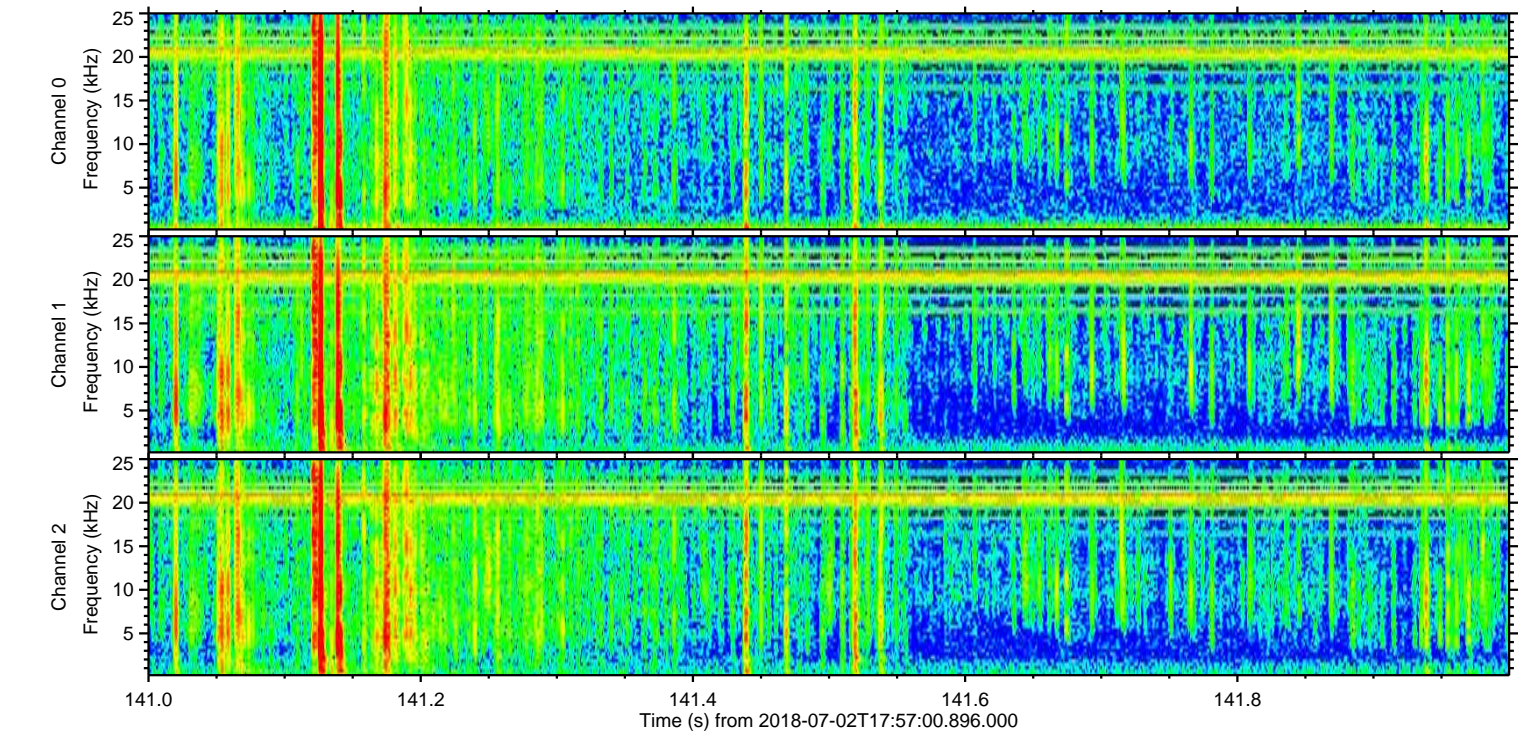
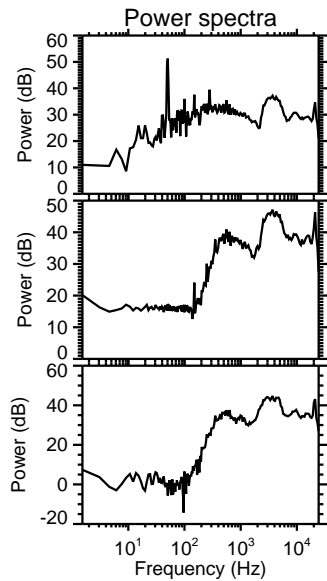
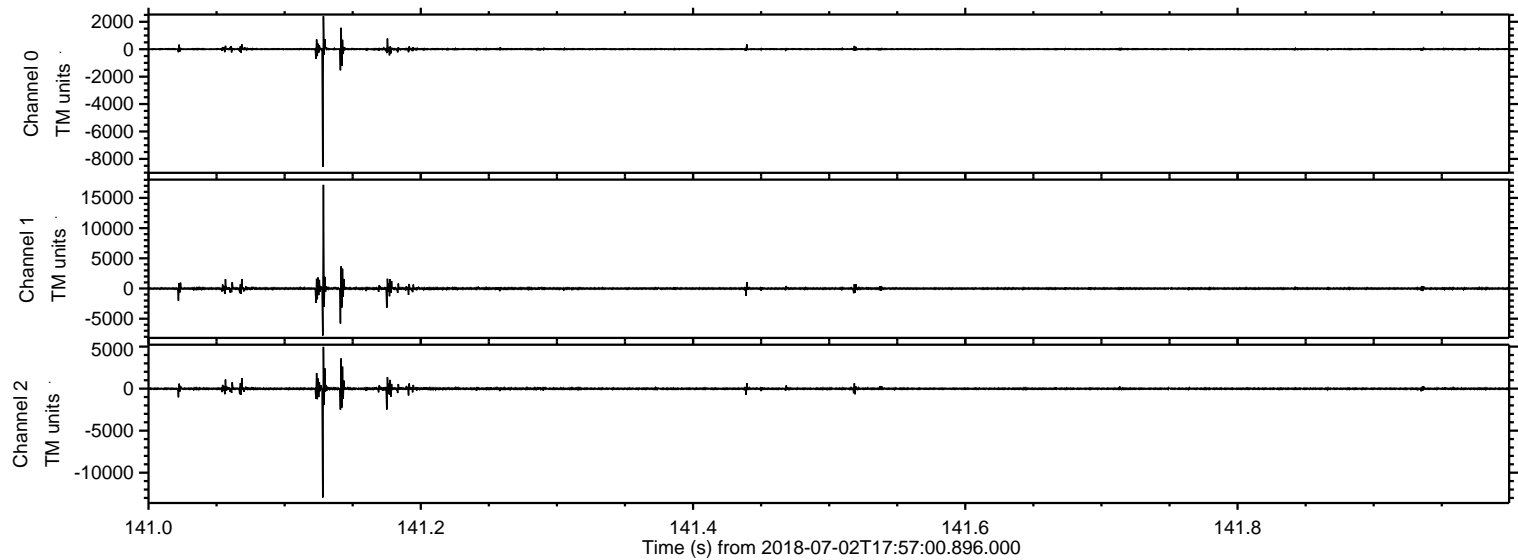



Processed Mon Jul 2 20:05:08 2018 by ELM ver.2012-10-06 from 001\_\_elm20180702\_175659\_\_dat00.bin

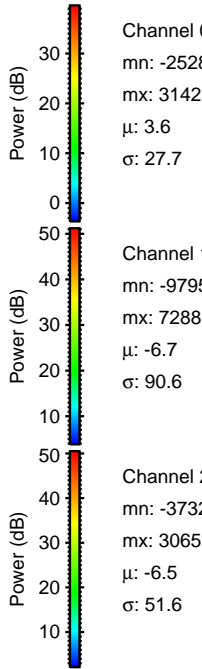
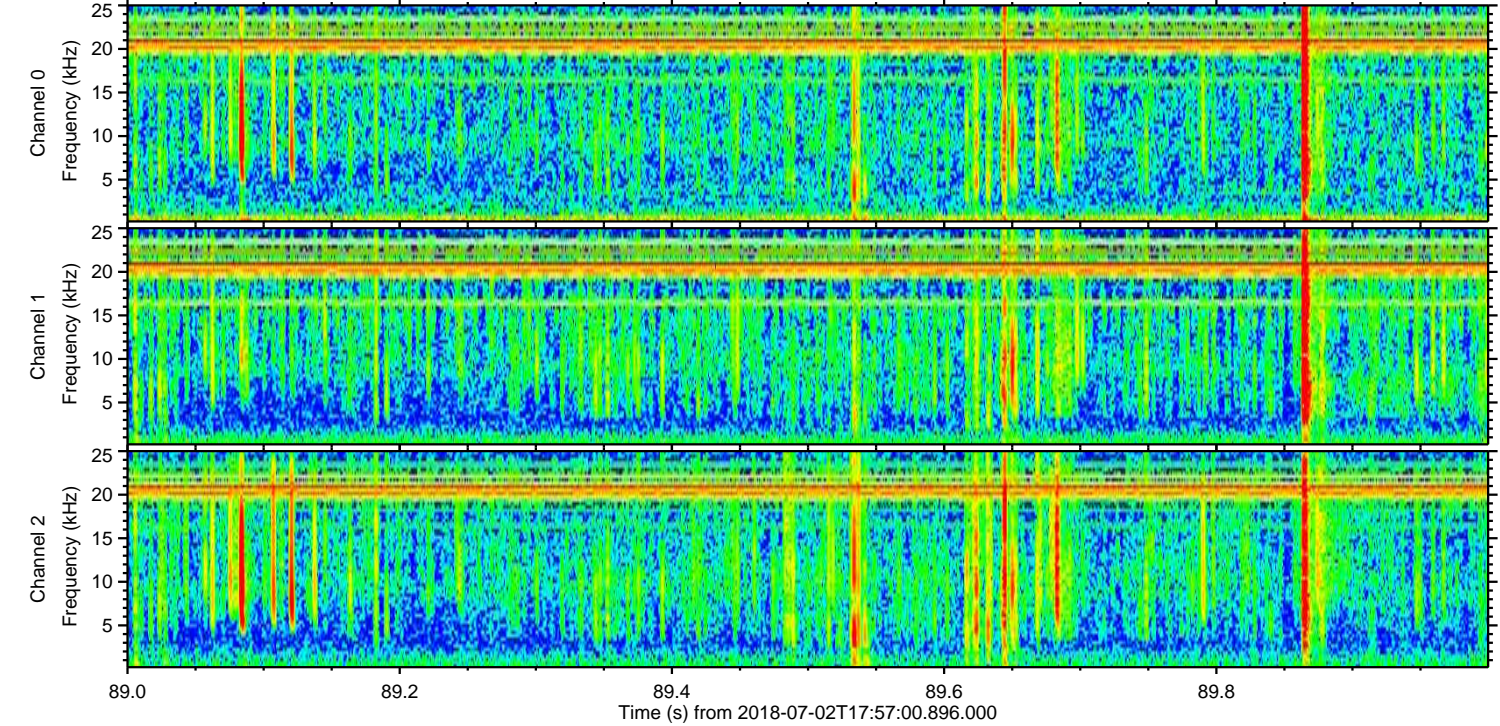
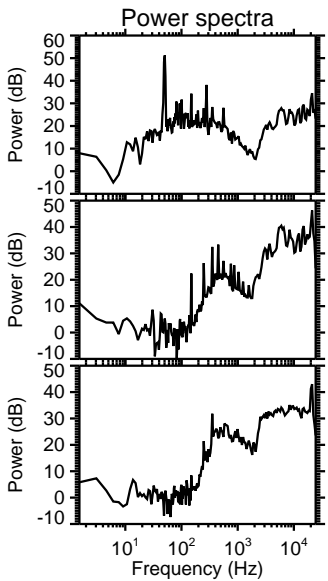
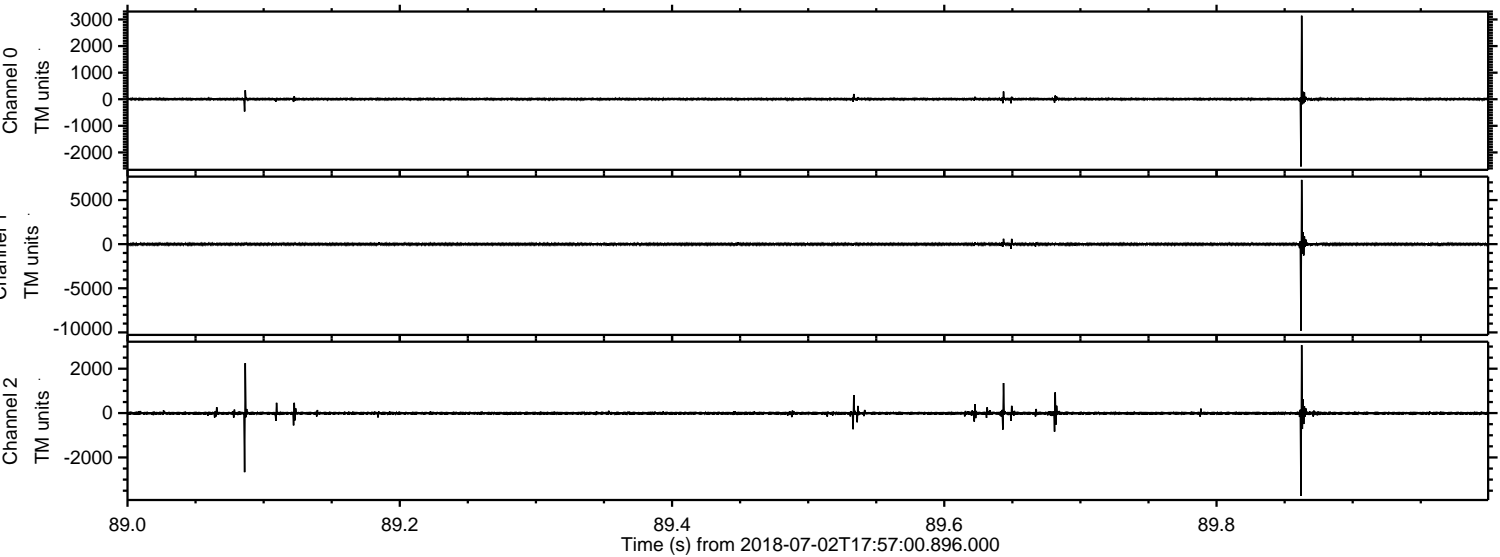



Processed Mon Jul 2 20:05:08 2018 by ELM ver.2012-10-06 from 001\_\_elm20180702\_175659\_\_dat00.bin

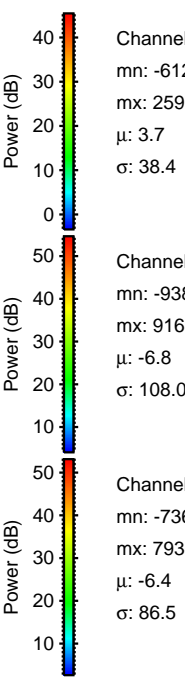
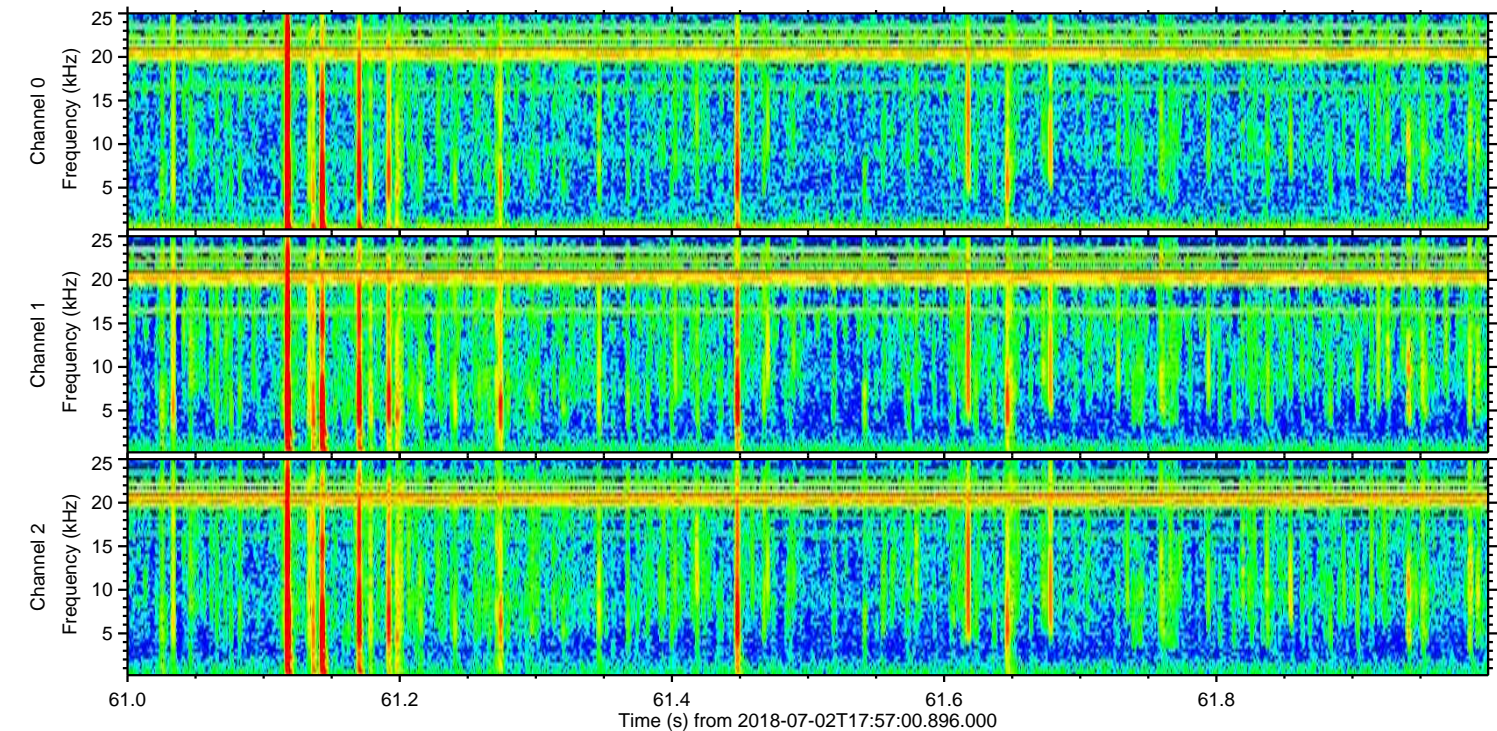
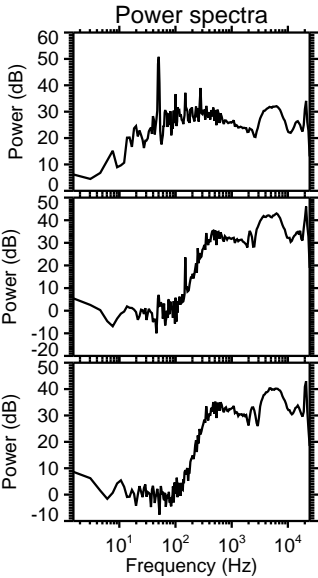
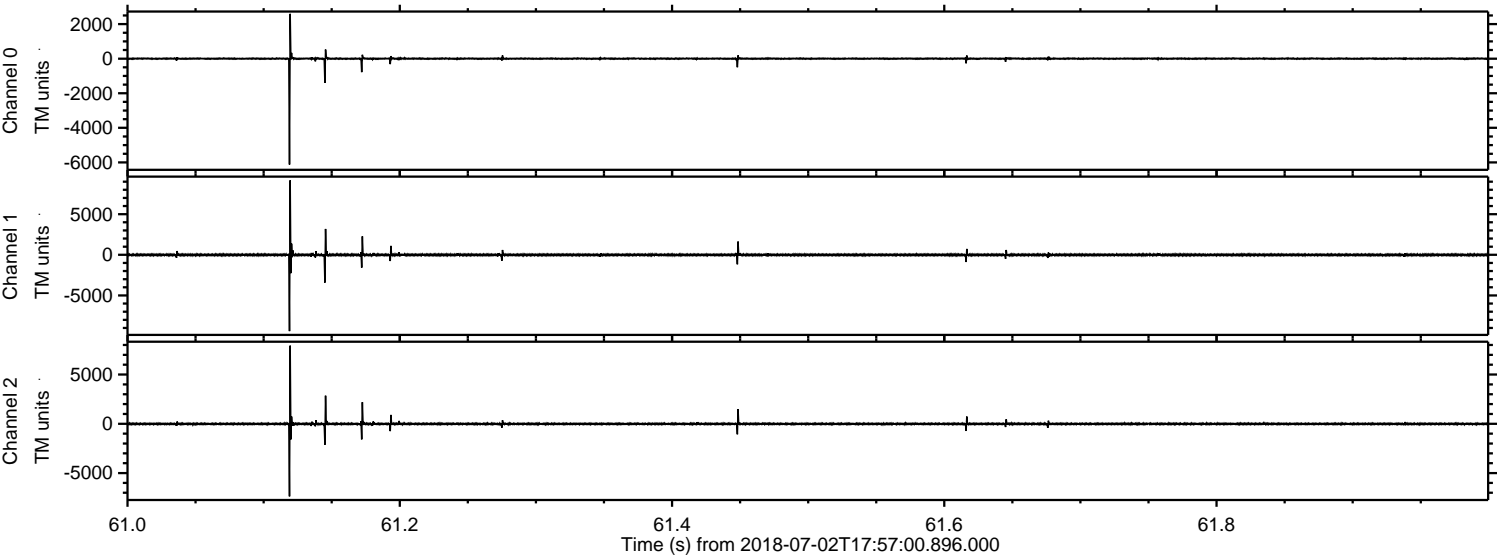

Channel 0  
mn: -6123  
mx: 2597  
 $\mu$ : 3.7  
 $\sigma$ : 38.4

Channel 1  
mn: -9386  
mx: 9163  
 $\mu$ : -6.8  
 $\sigma$ : 108.0

Channel 2  
mn: -7366  
mx: 7936  
 $\mu$ : -6.4  
 $\sigma$ : 86.5



Processed Mon Jul 2 20:05:09 2018 by ELM ver.2012-10-06 from 001\_\_elm20180702\_175659\_\_dat00.bin

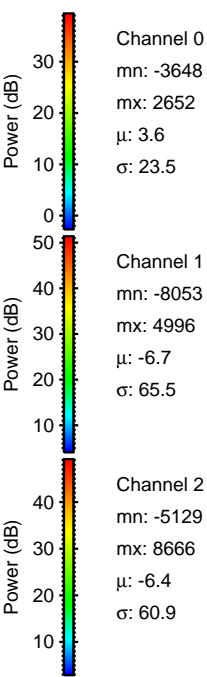
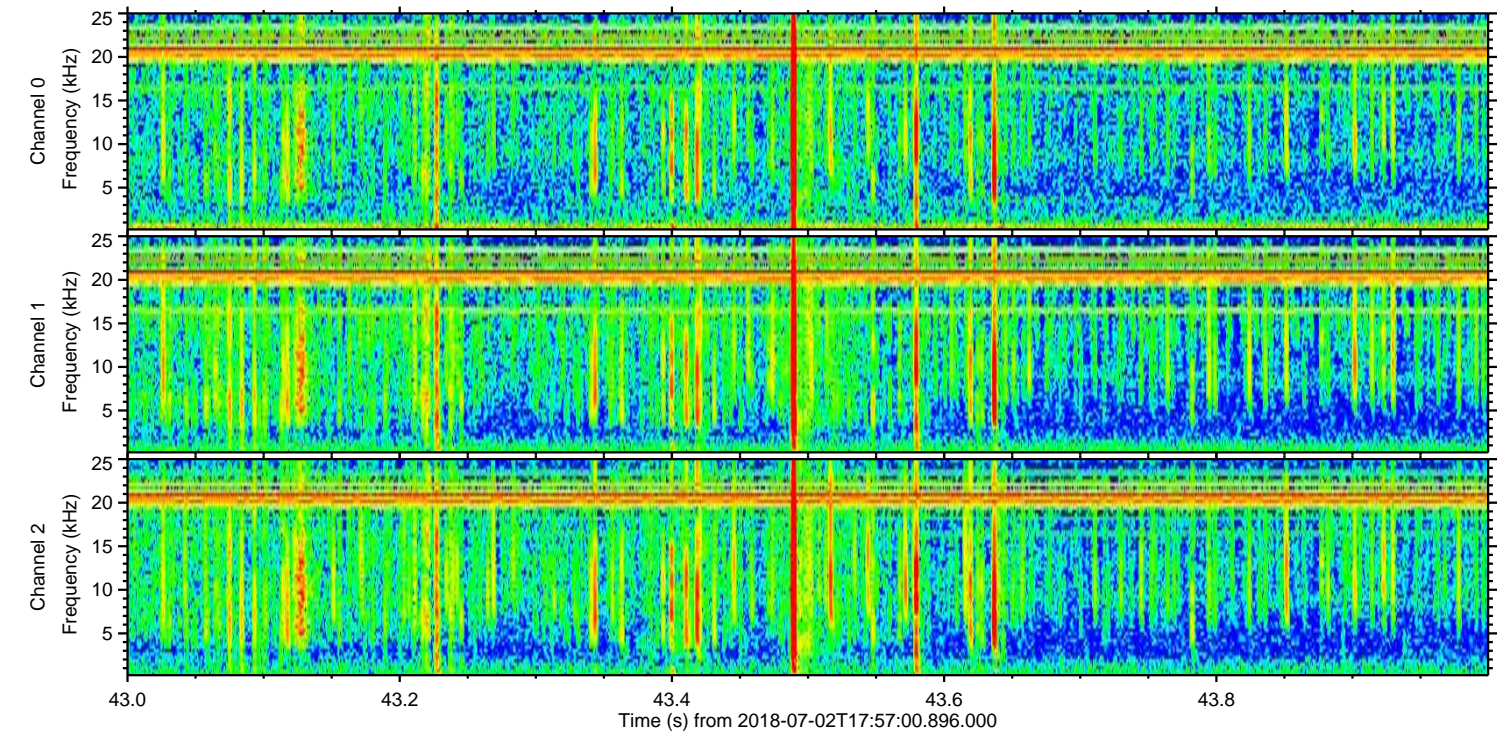
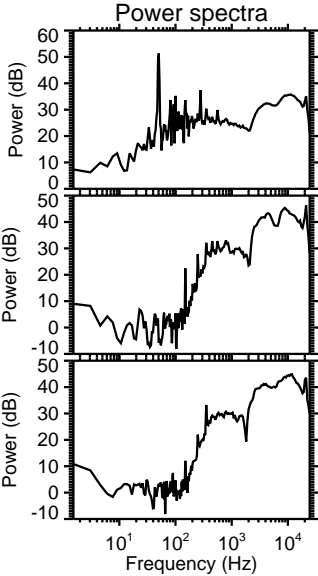
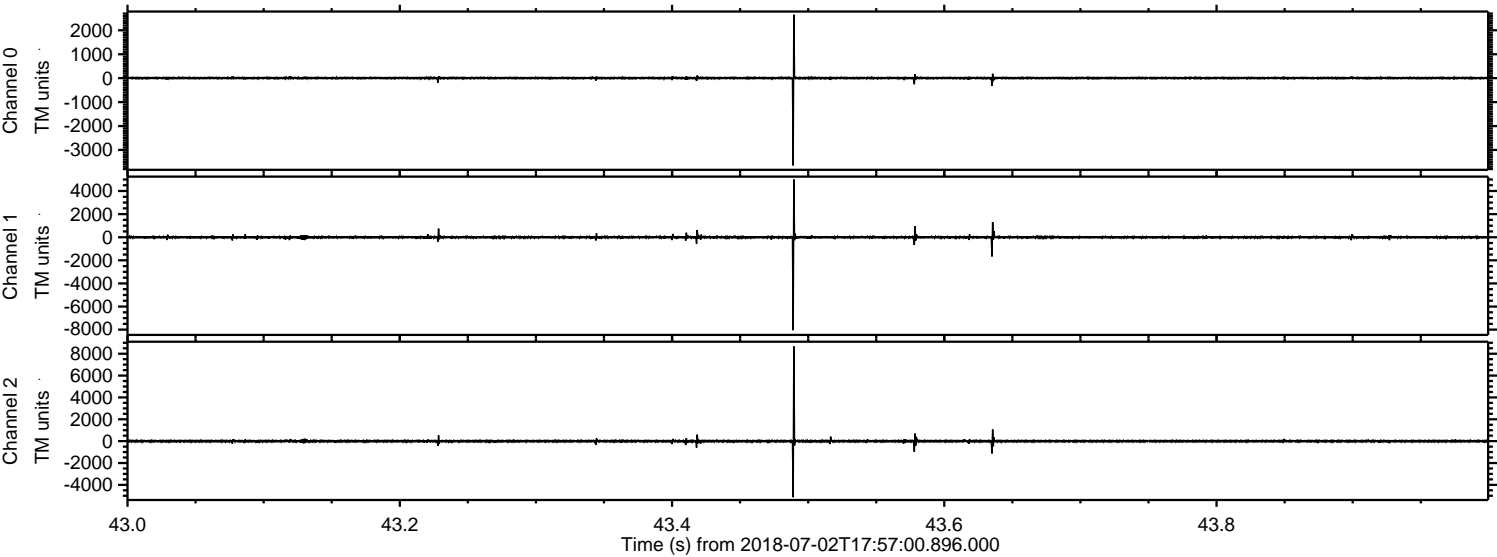

Channel 0  
mn: -3648  
mx: 2652  
 $\mu$ : 3.6  
 $\sigma$ : 23.5

Channel 1  
mn: -8053  
mx: 4996  
 $\mu$ : -6.7  
 $\sigma$ : 65.5

Channel 2  
mn: -5129  
mx: 8666  
 $\mu$ : -6.4  
 $\sigma$ : 60.9



ELMAVAN 3D WAVEFORMS (Measured data sampled at 50 kHz) 50999 packets of 144 samples from 2018-07-02T17:57:00.896.000. Part 117/147

Processed Mon Jul 2 20:05:10 2018 by ELM ver.2012-10-06 from 001\_\_elm20180702\_175659\_\_dat00.bin

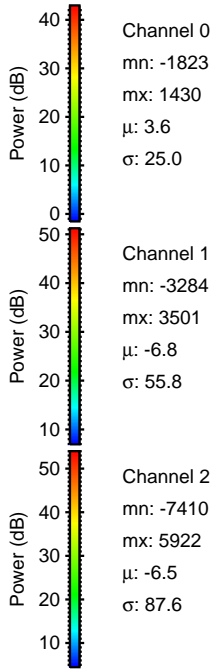
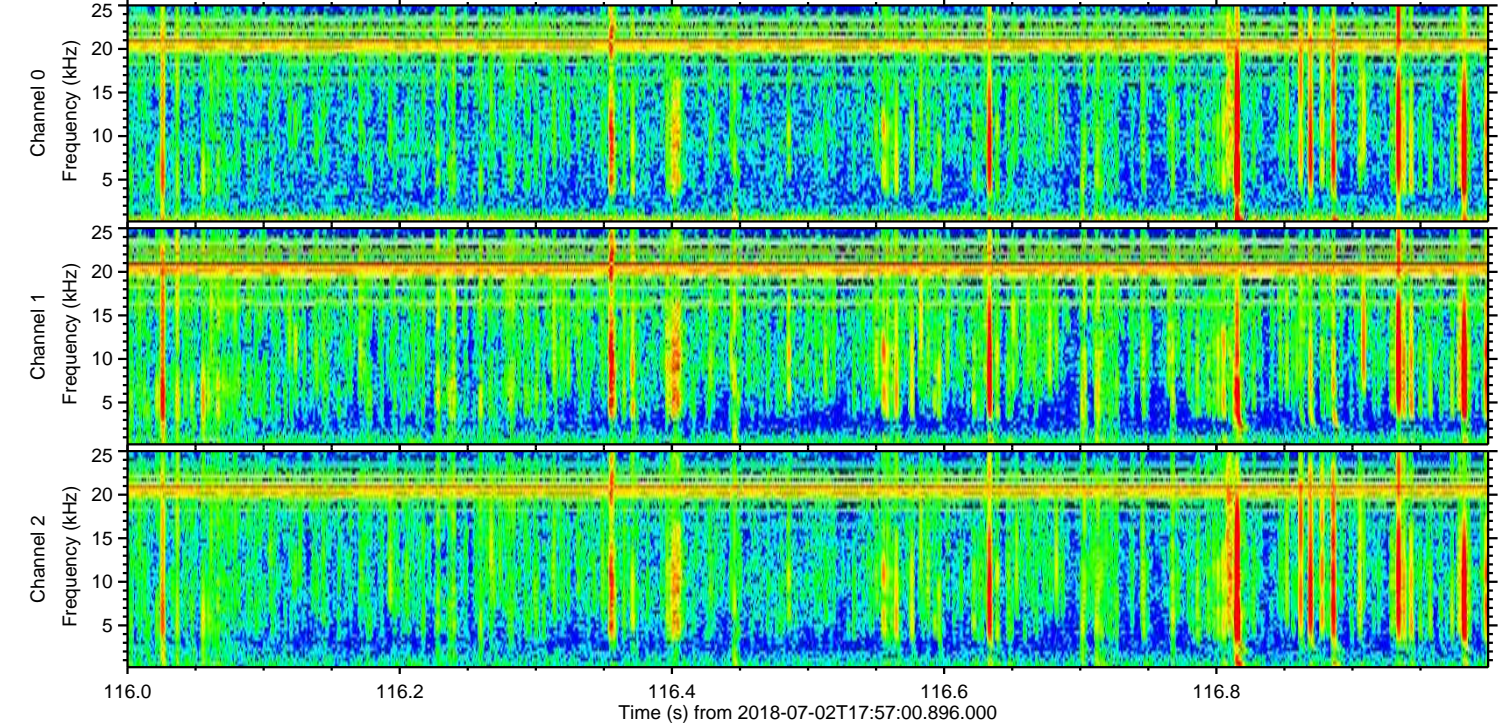
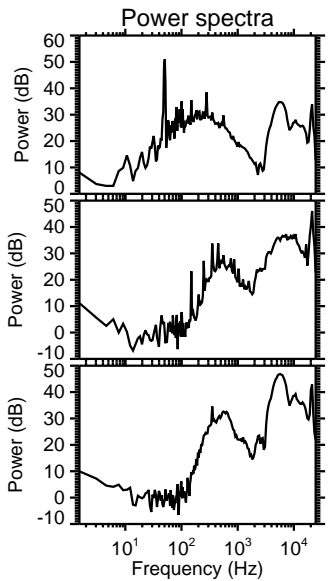
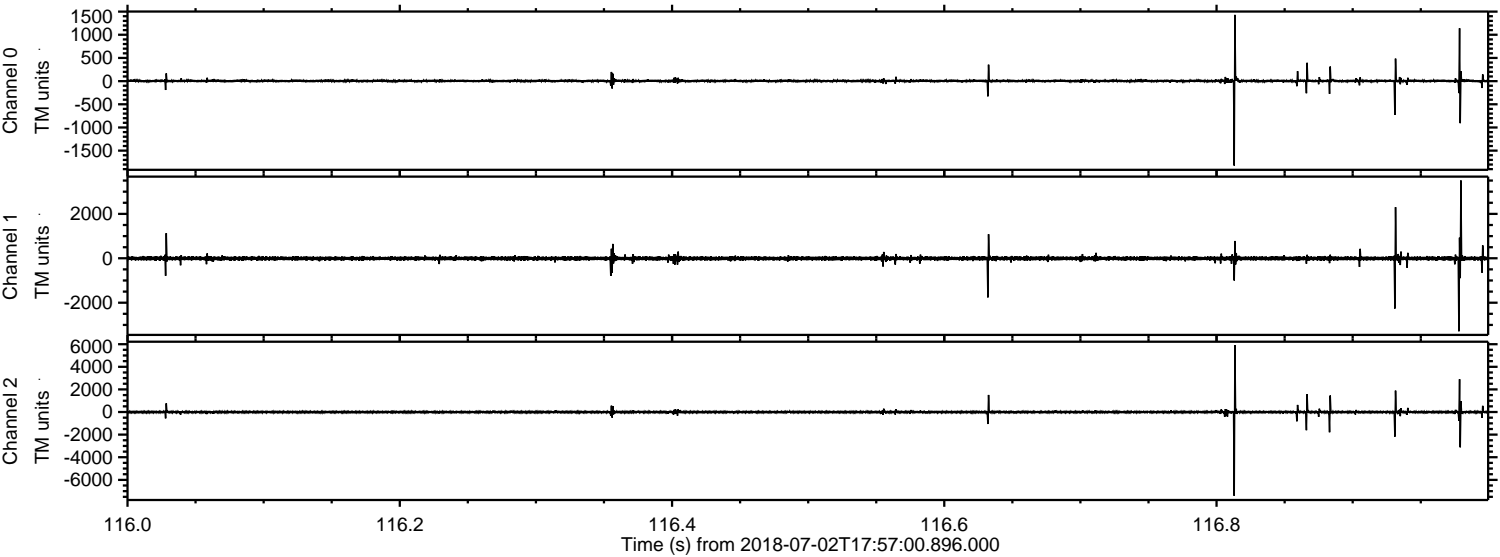



Processed Mon Jul 2 20:05:11 2018 by ELM ver.2012-10-06 from 001\_\_elm20180702\_175659\_\_dat00.bin

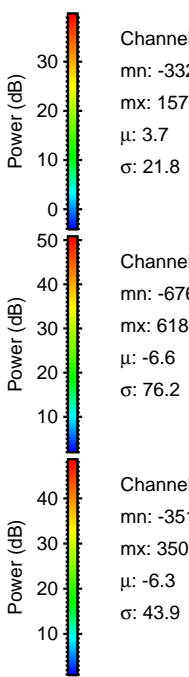
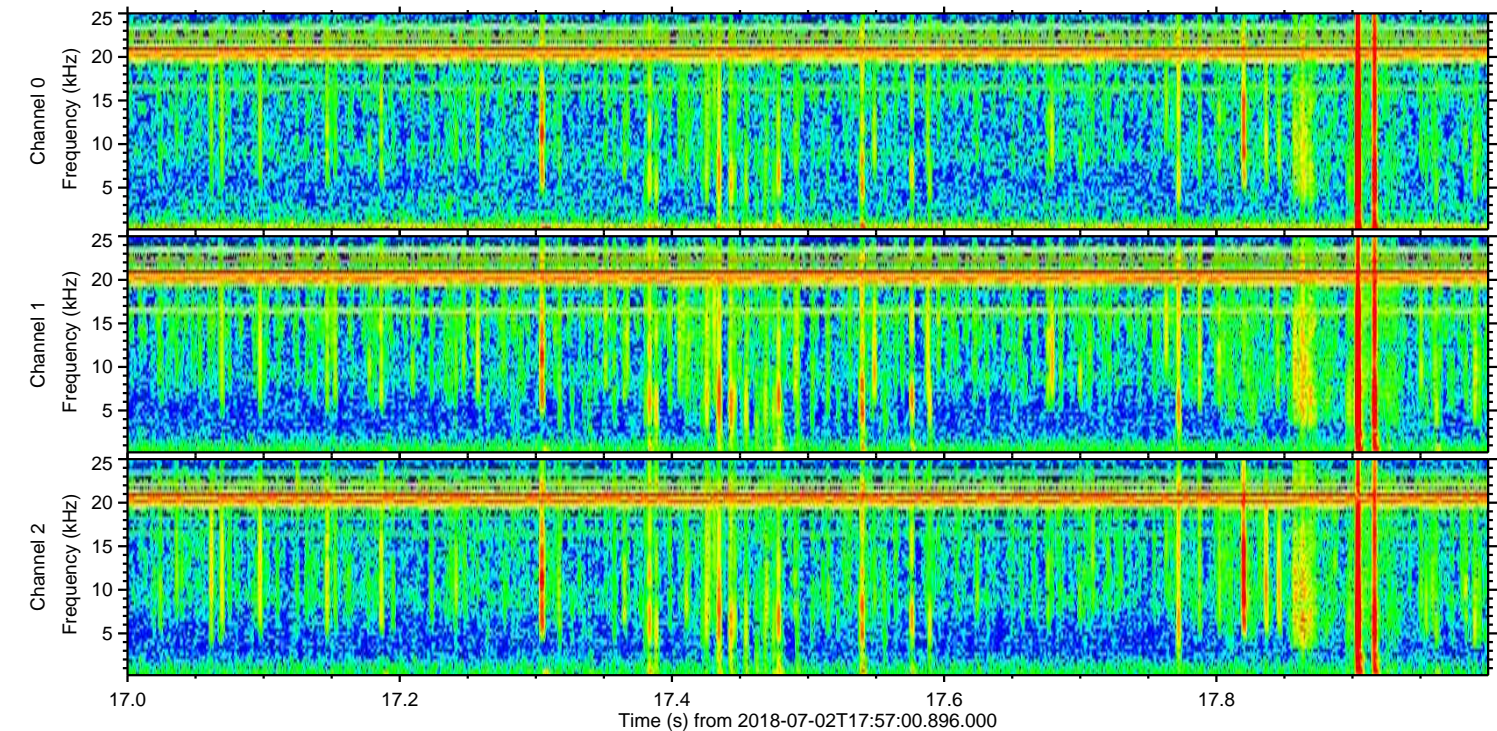
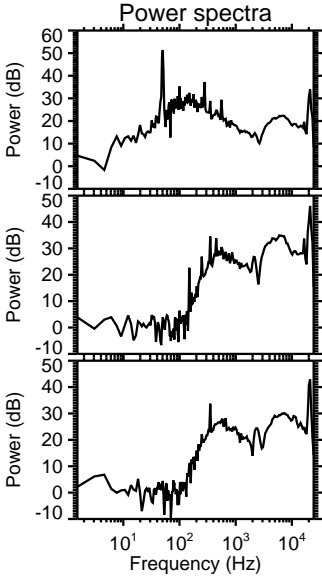
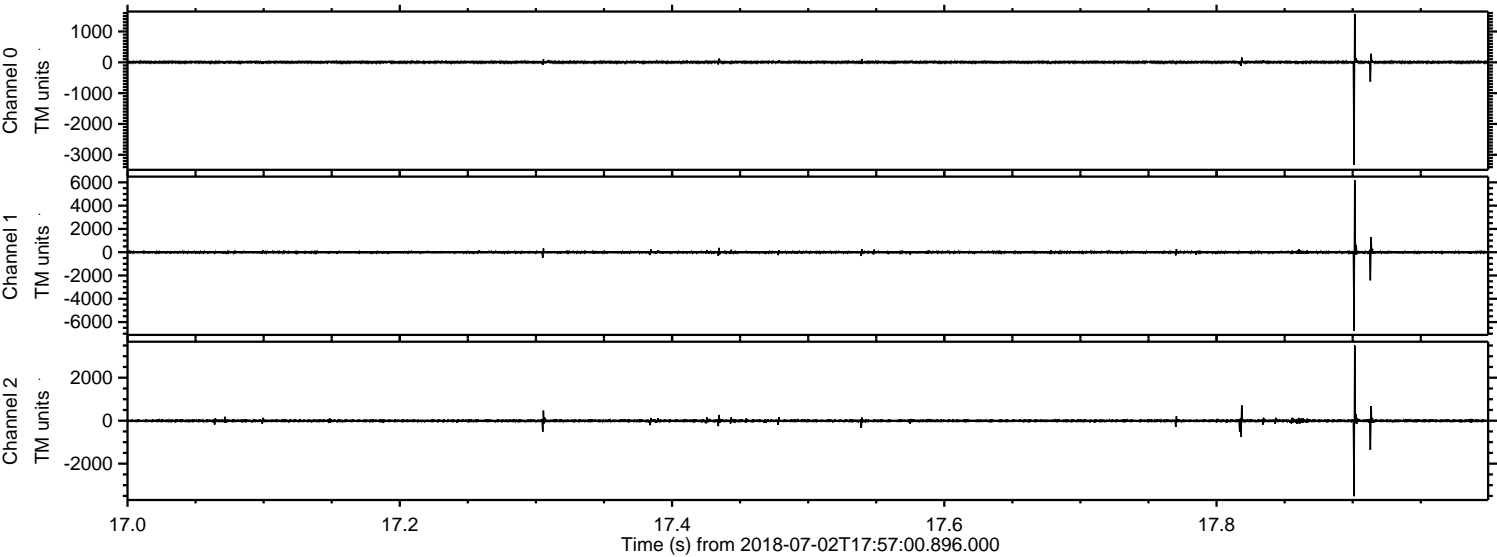

Channel 0  
mn: -3322  
mx: 1570  
 $\mu$ : 3.7  
 $\sigma$ : 21.8

Channel 1  
mn: -6766  
mx: 6184  
 $\mu$ : -6.6  
 $\sigma$ : 76.2

Channel 2  
mn: -3515  
mx: 3501  
 $\mu$ : -6.3  
 $\sigma$ : 43.9



Processed Mon Jul 2 20:05:11 2018 by ELM ver.2012-10-06 from 001\_\_elm20180702\_175659\_\_dat00.bin

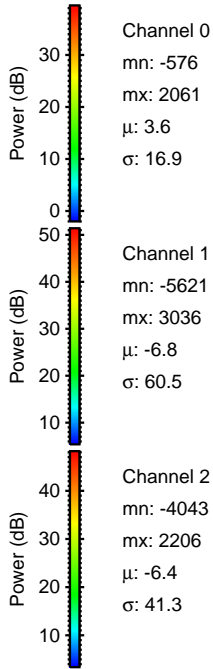
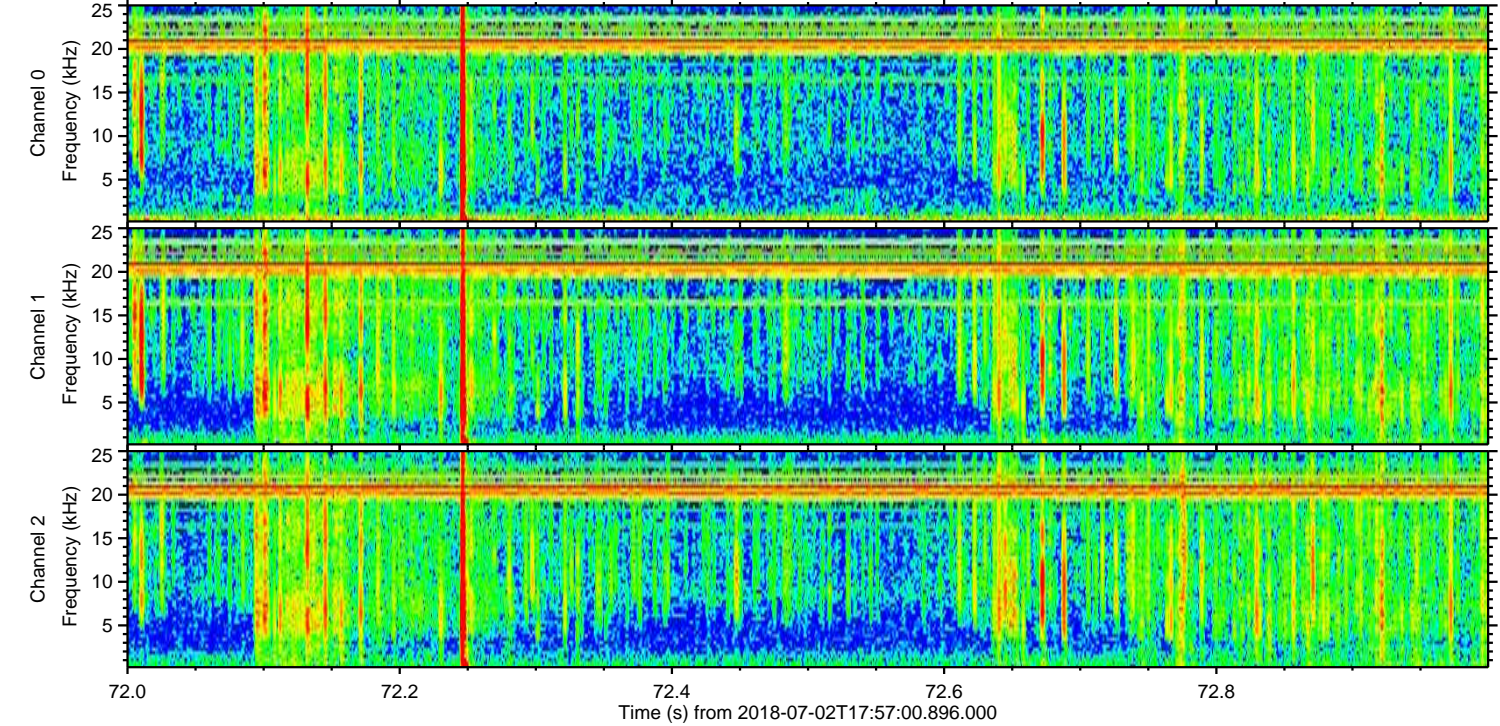
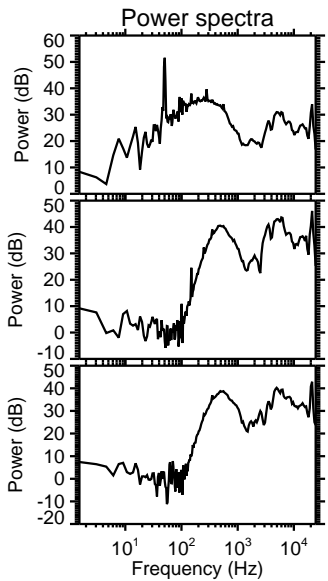
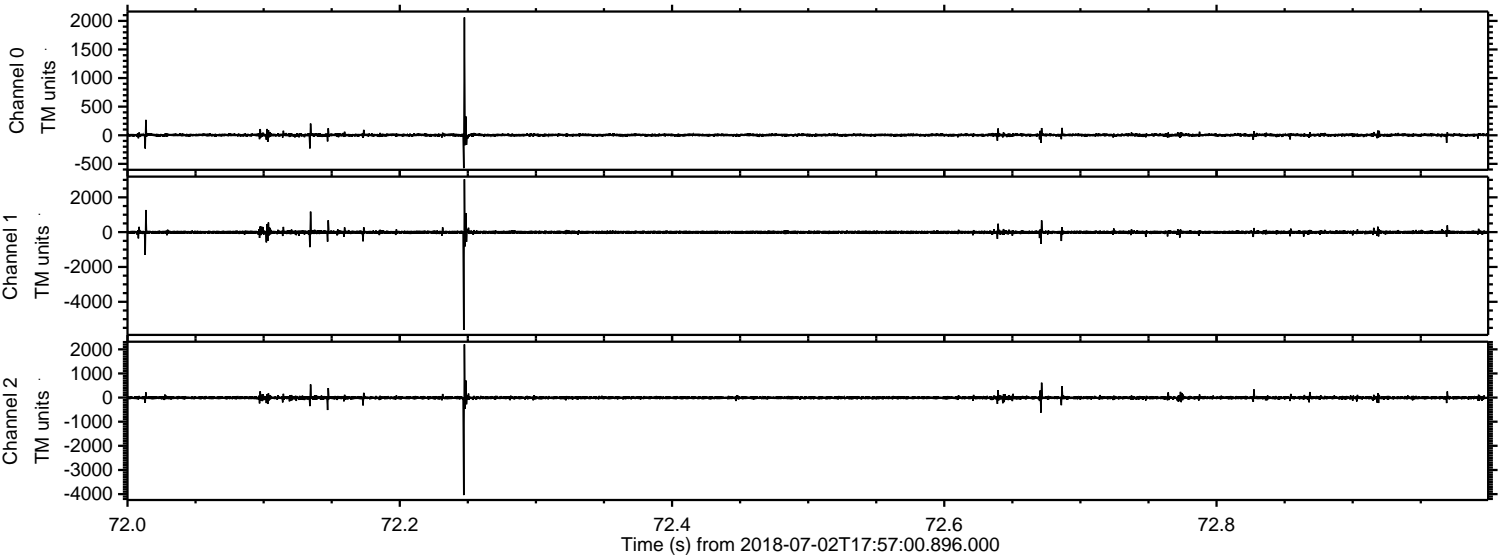



Processed Mon Jul 2 20:05:12 2018 by ELM ver.2012-10-06 from 001\_\_elm20180702\_175659\_\_dat00.bin

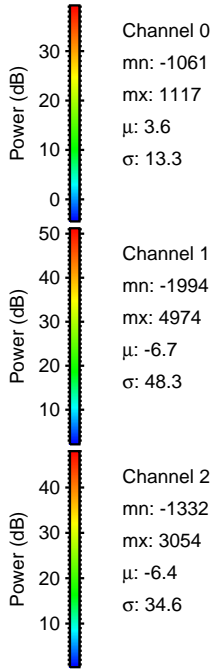
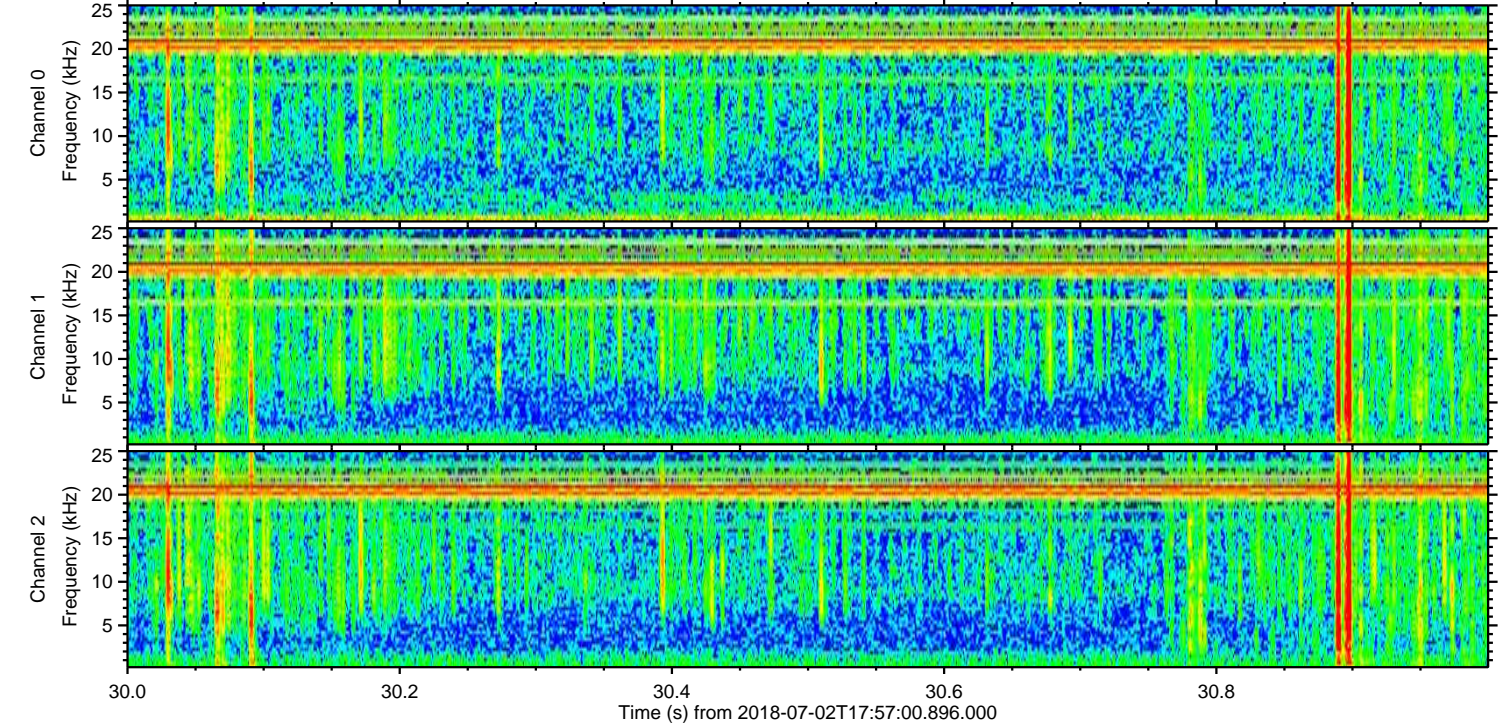
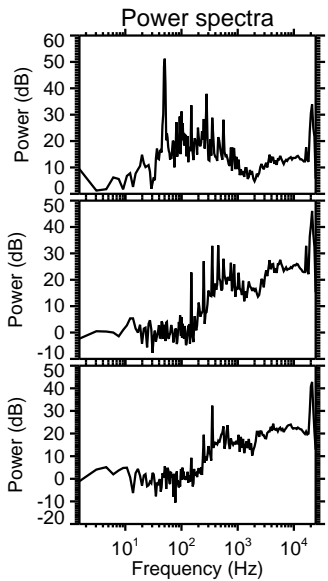
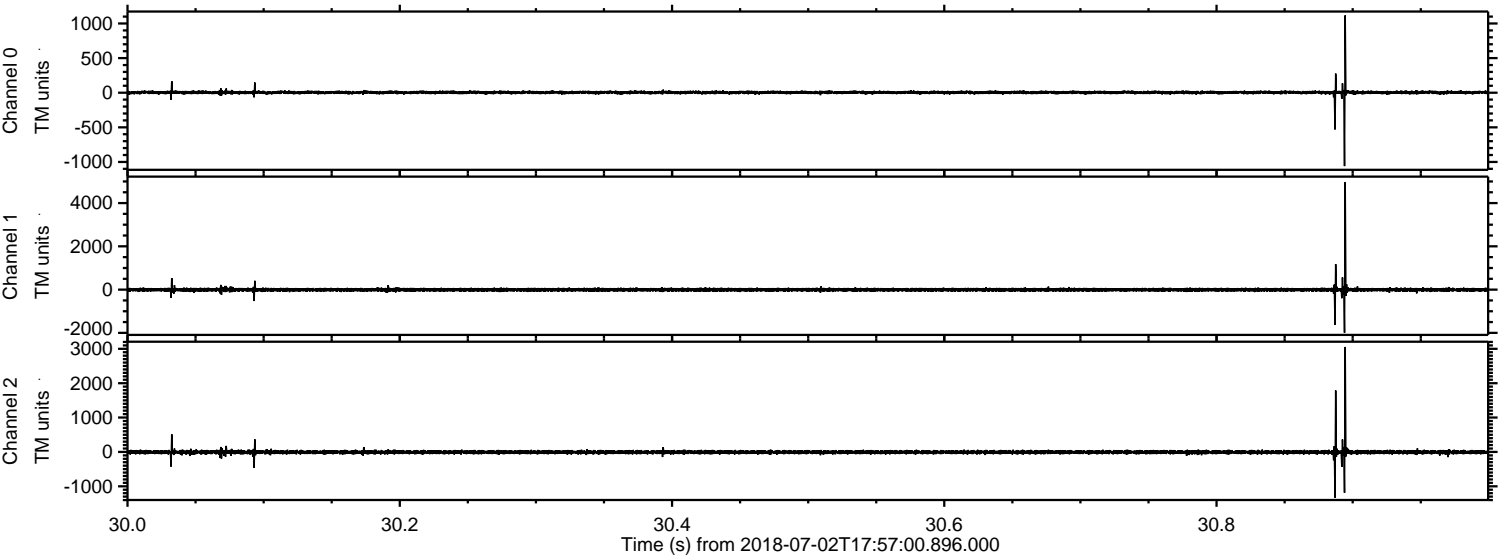



Processed Mon Jul 2 20:05:12 2018 by ELM ver.2012-10-06 from 001\_\_elm20180702\_175659\_\_dat00.bin

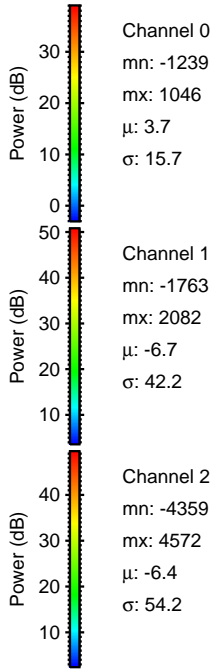
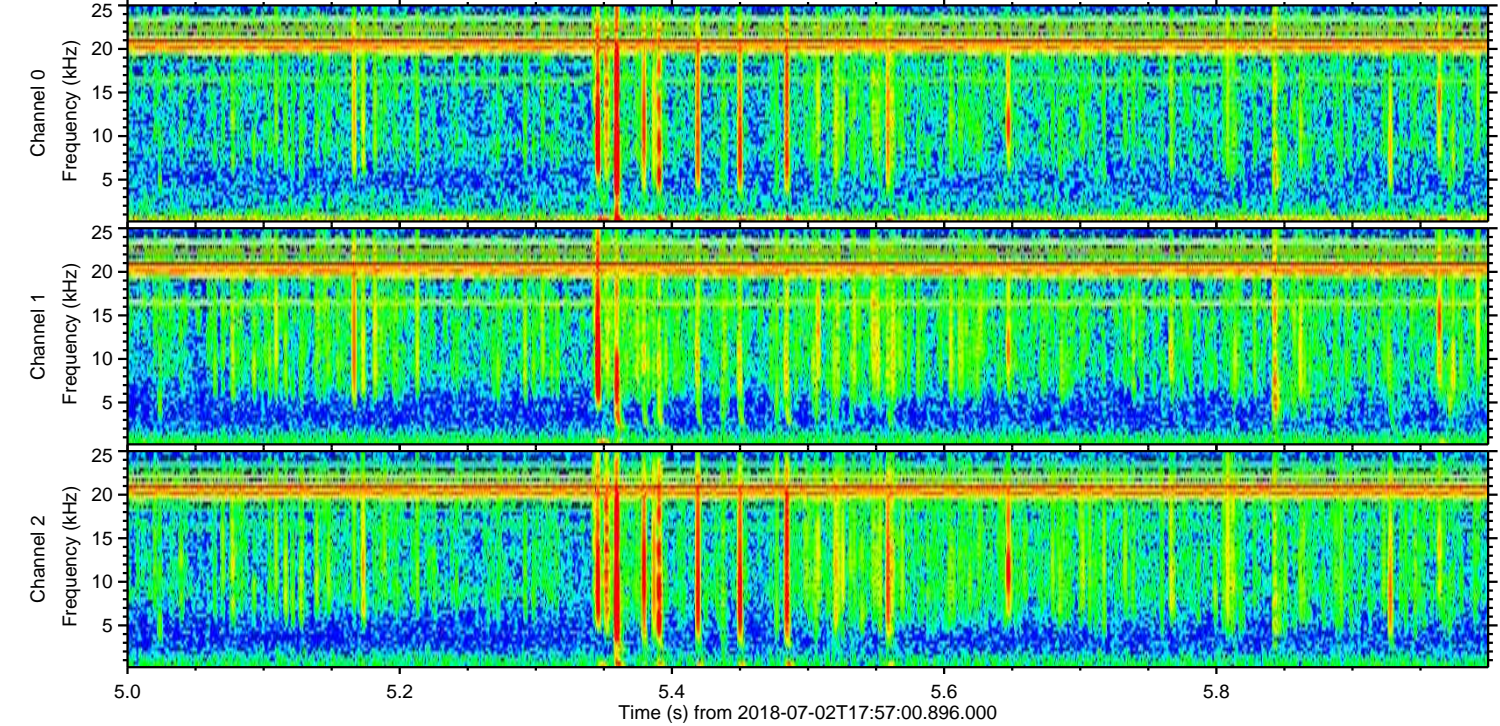
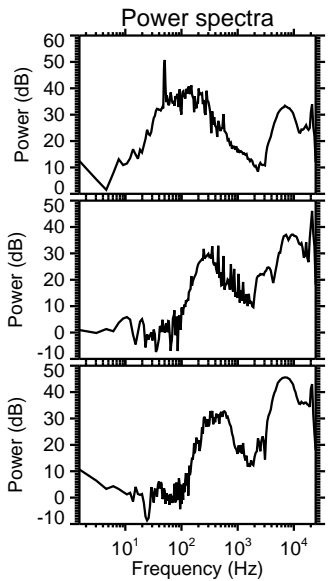
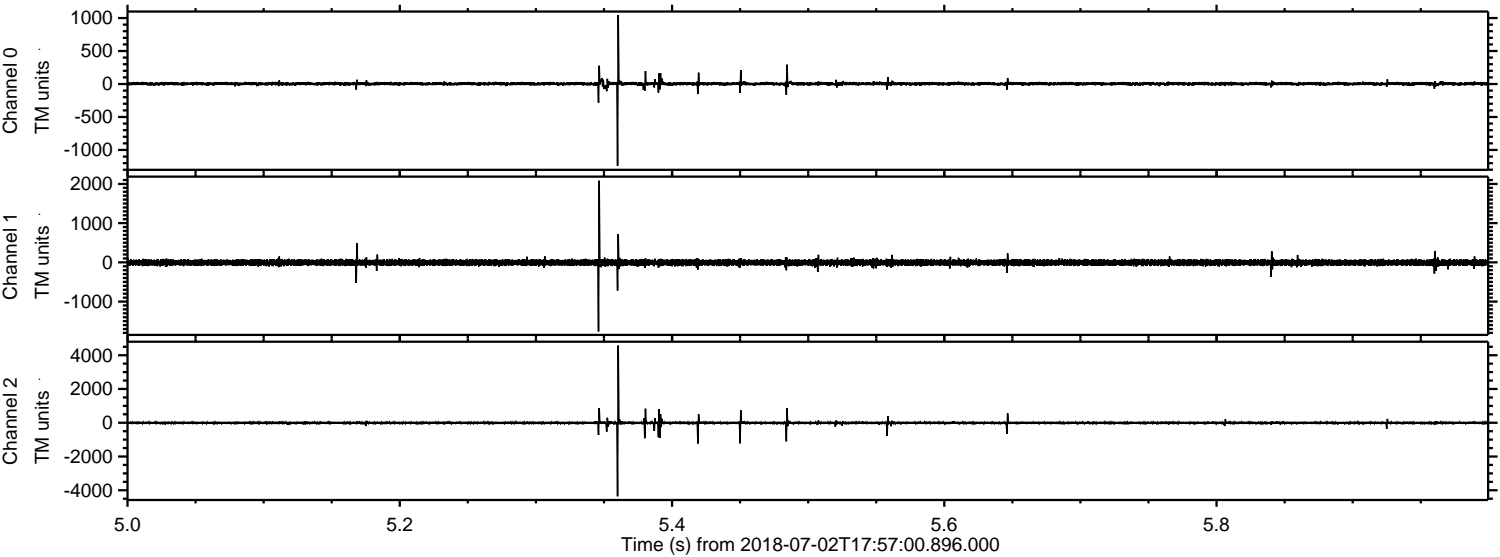

Channel 0  
mn: -1239  
mx: 1046  
 $\mu$ : 3.7  
 $\sigma$ : 15.7

Channel 1  
mn: -1763  
mx: 2082  
 $\mu$ : -6.7  
 $\sigma$ : 42.2

Channel 2  
mn: -4359  
mx: 4572  
 $\mu$ : -6.4  
 $\sigma$ : 54.2



Processed Mon Jul 2 20:05:13 2018 by ELM ver.2012-10-06 from 001\_\_elm20180702\_175659\_\_dat00.bin

