

ELMAVAN 3D WAVEFORMS (Measured data sampled at 50 kHz) 51000 packets of 144 samples from 2018-07-02T16:01:56.041.000.

Processed Mon Jul 2 18:09:35 2018 by ELM ver.2012-10-06 from 001__elm20180702_160155__dat00.bin

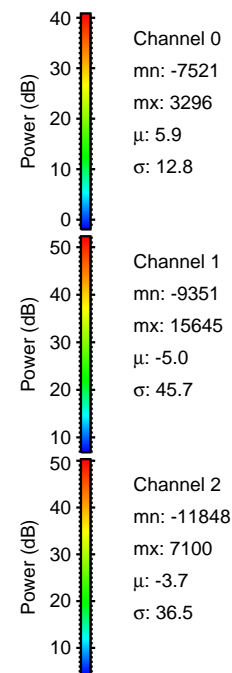
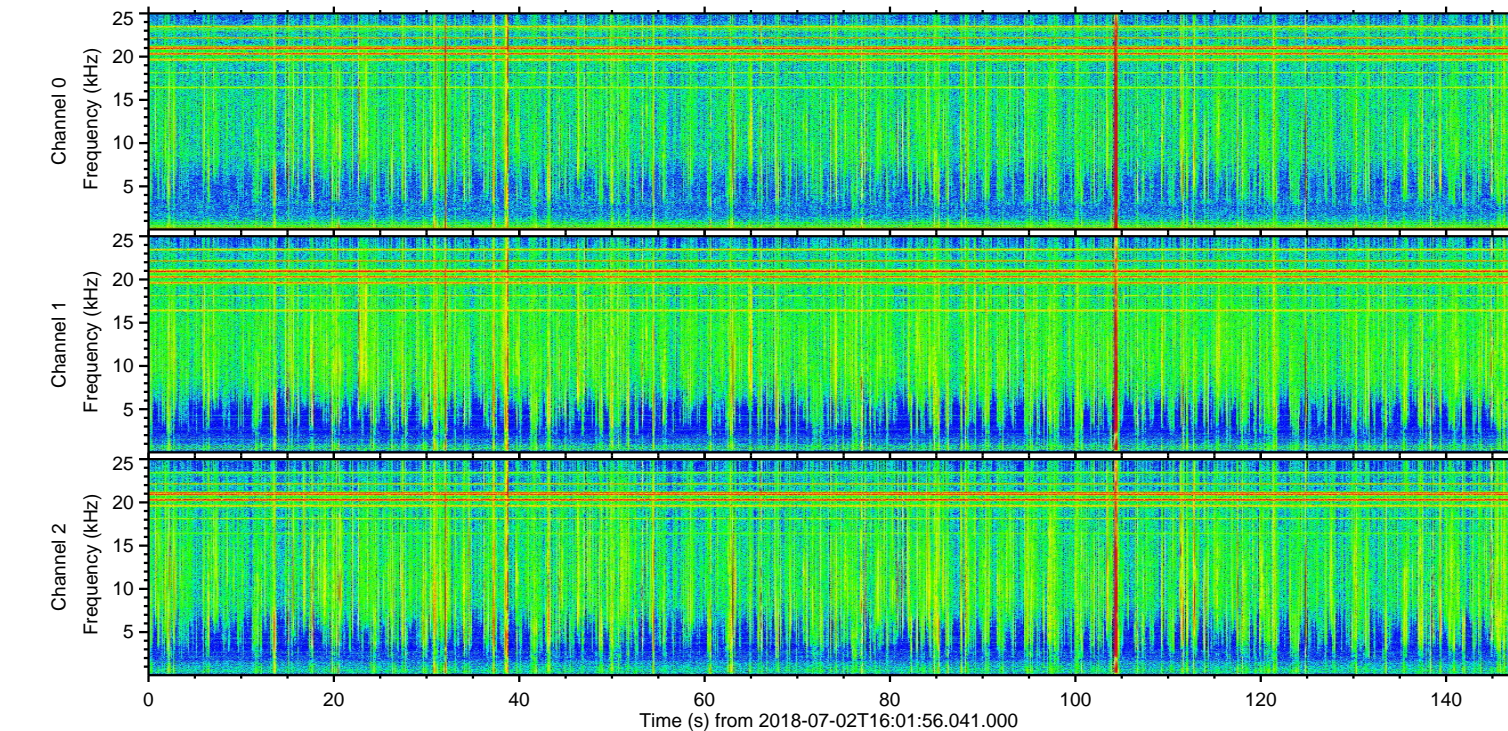
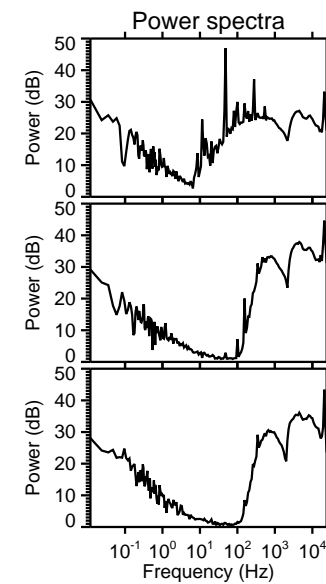
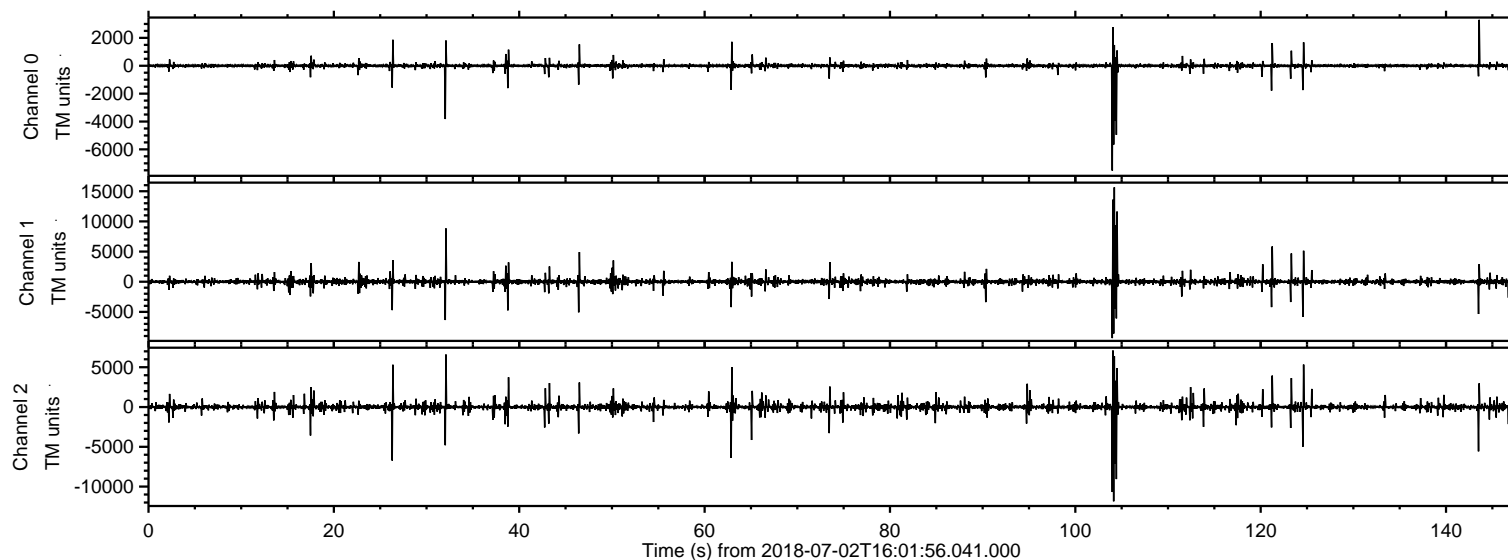

ELMAVAN 3D WAVEFORMS (Measured data sampled at 50 kHz) 51000 packets of 144 samples from 2018-07-02T16:01:56.041.000. Part 105/147

Processed Mon Jul 2 18:09:41 2018 by ELM ver.2012-10-06 from 001__elm20180702_160155__dat00.bin

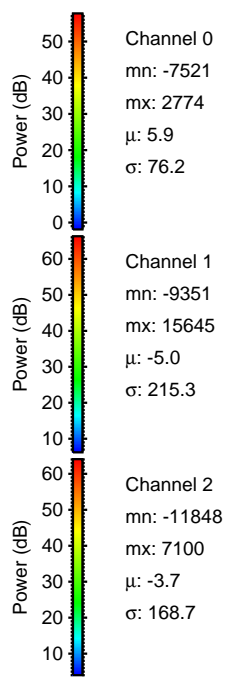
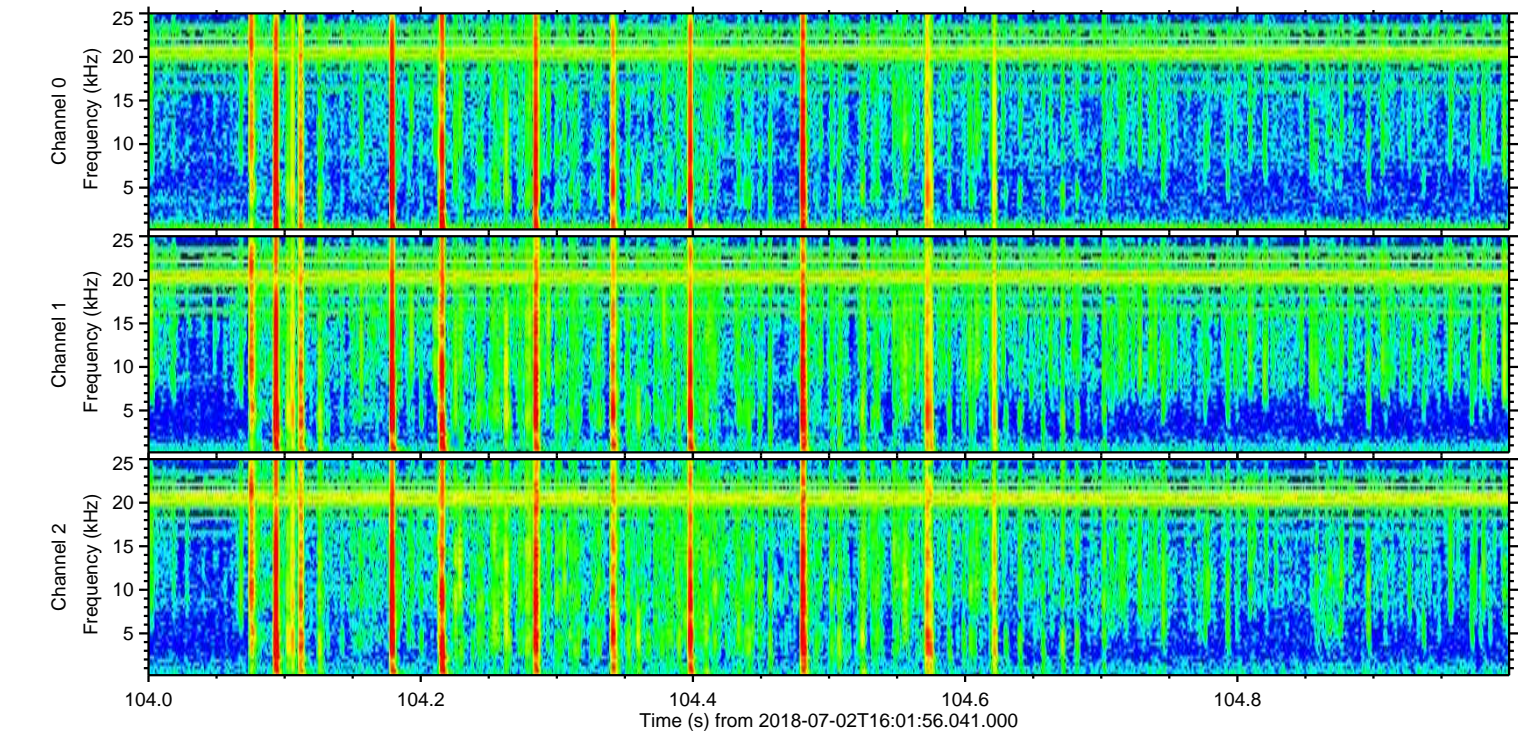
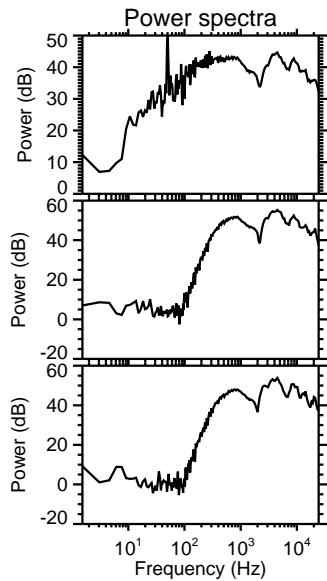
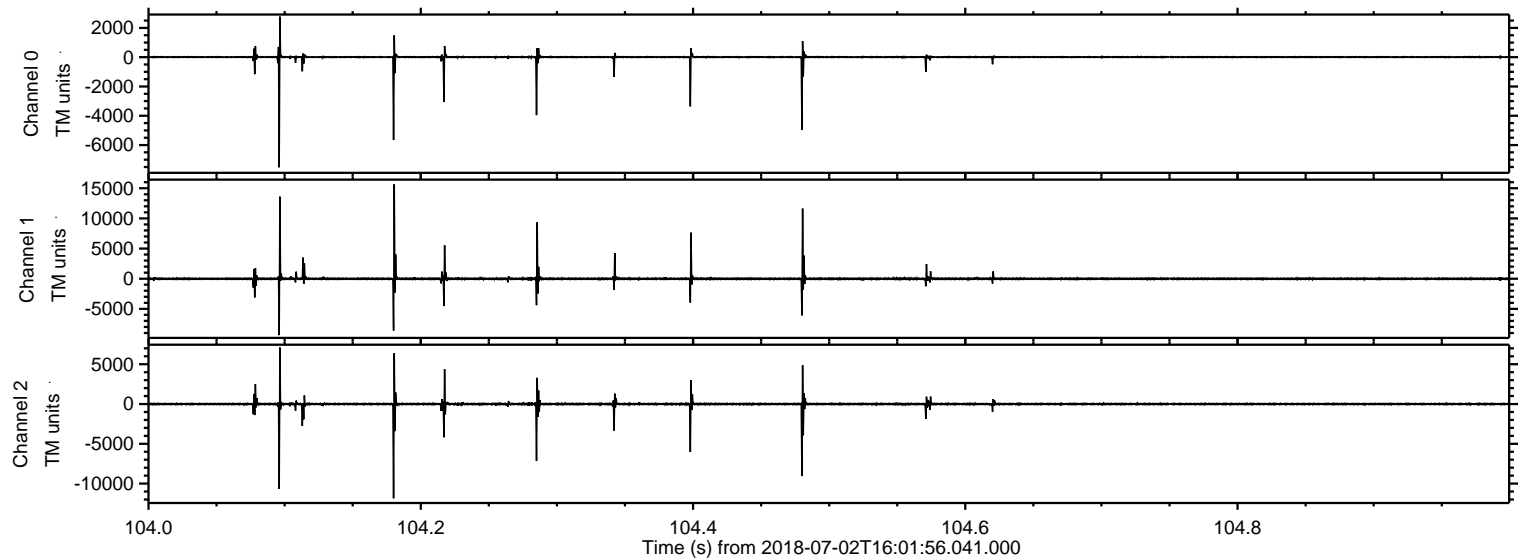

Processed Mon Jul 2 18:09:42 2018 by ELM ver.2012-10-06 from 001__elm20180702_160155__dat00.bin

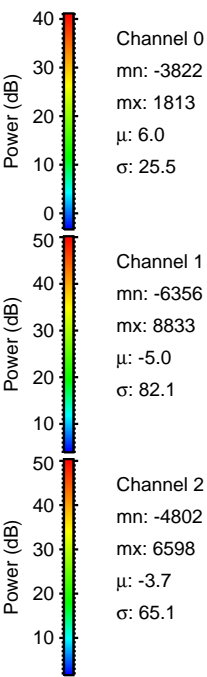
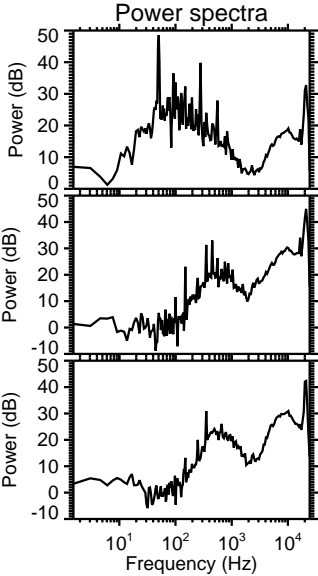
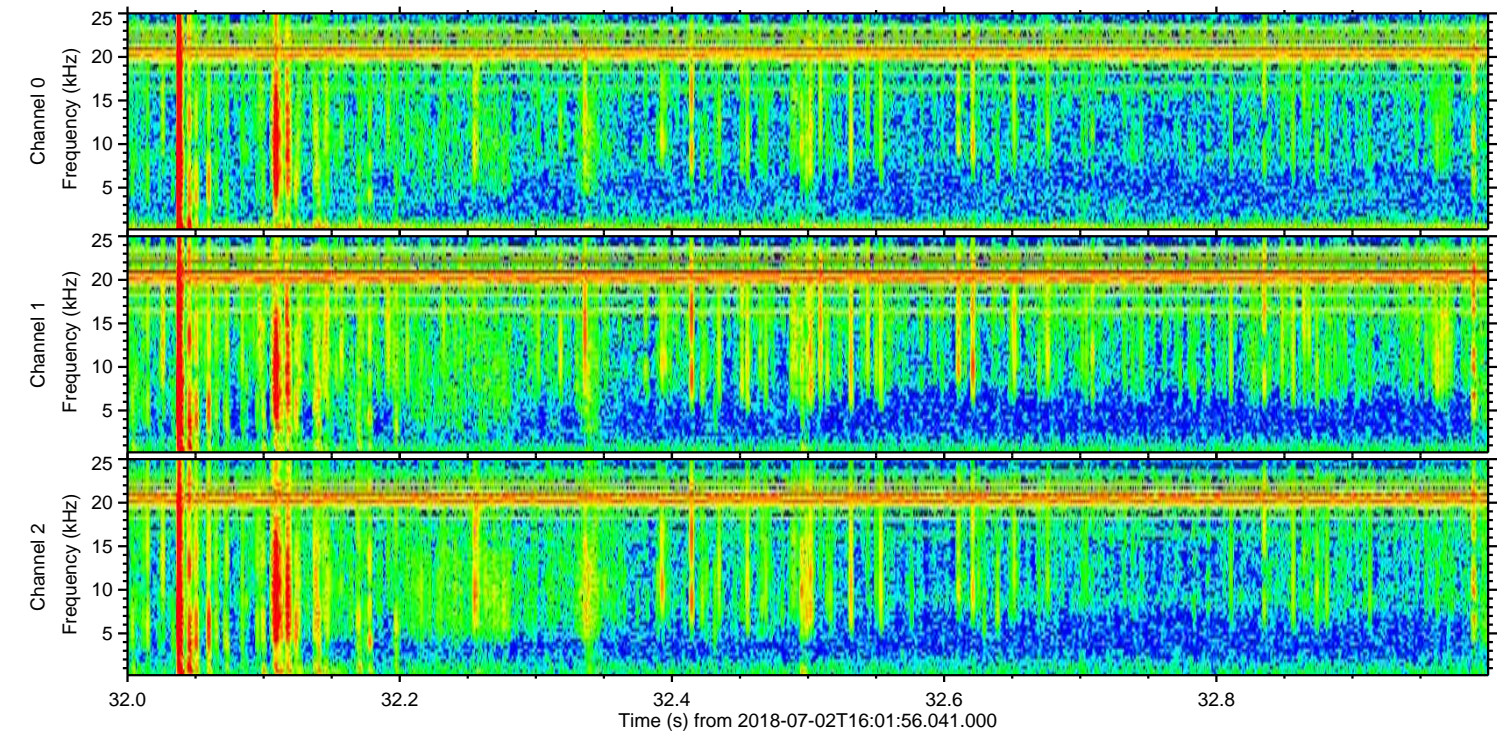
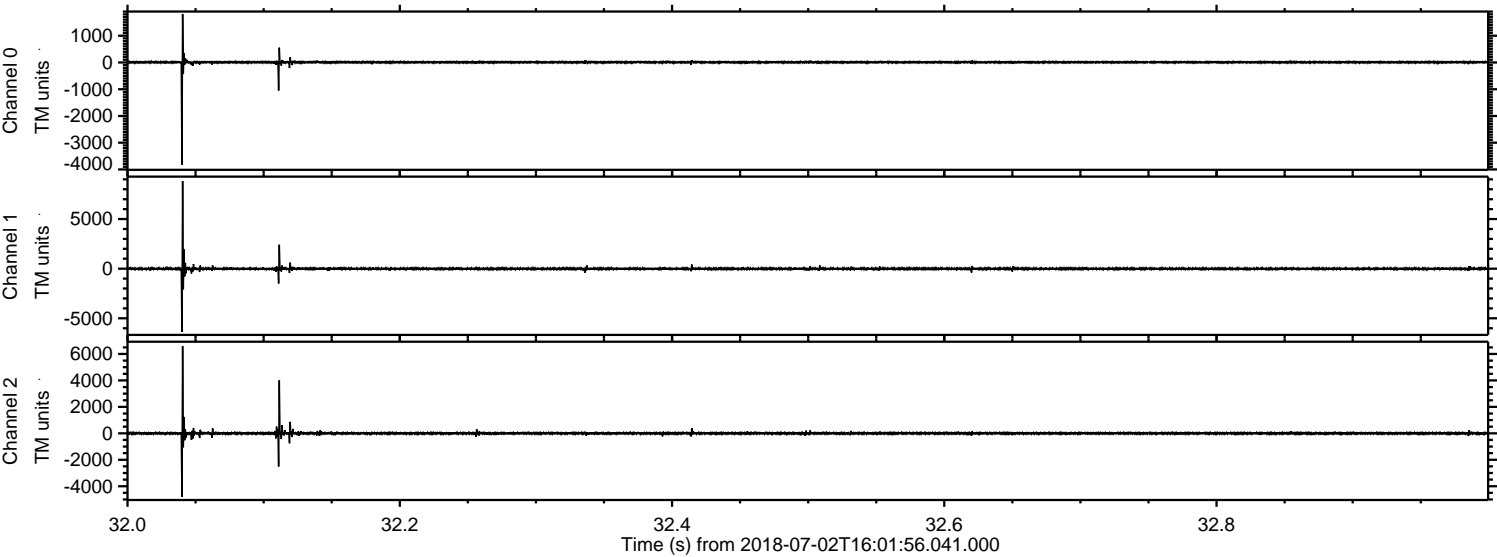

Processed Mon Jul 2 18:09:42 2018 by ELM ver.2012-10-06 from 001__elm20180702_160155__dat00.bin

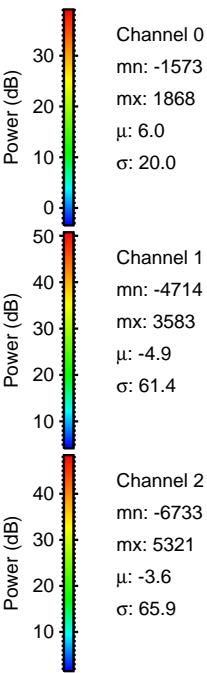
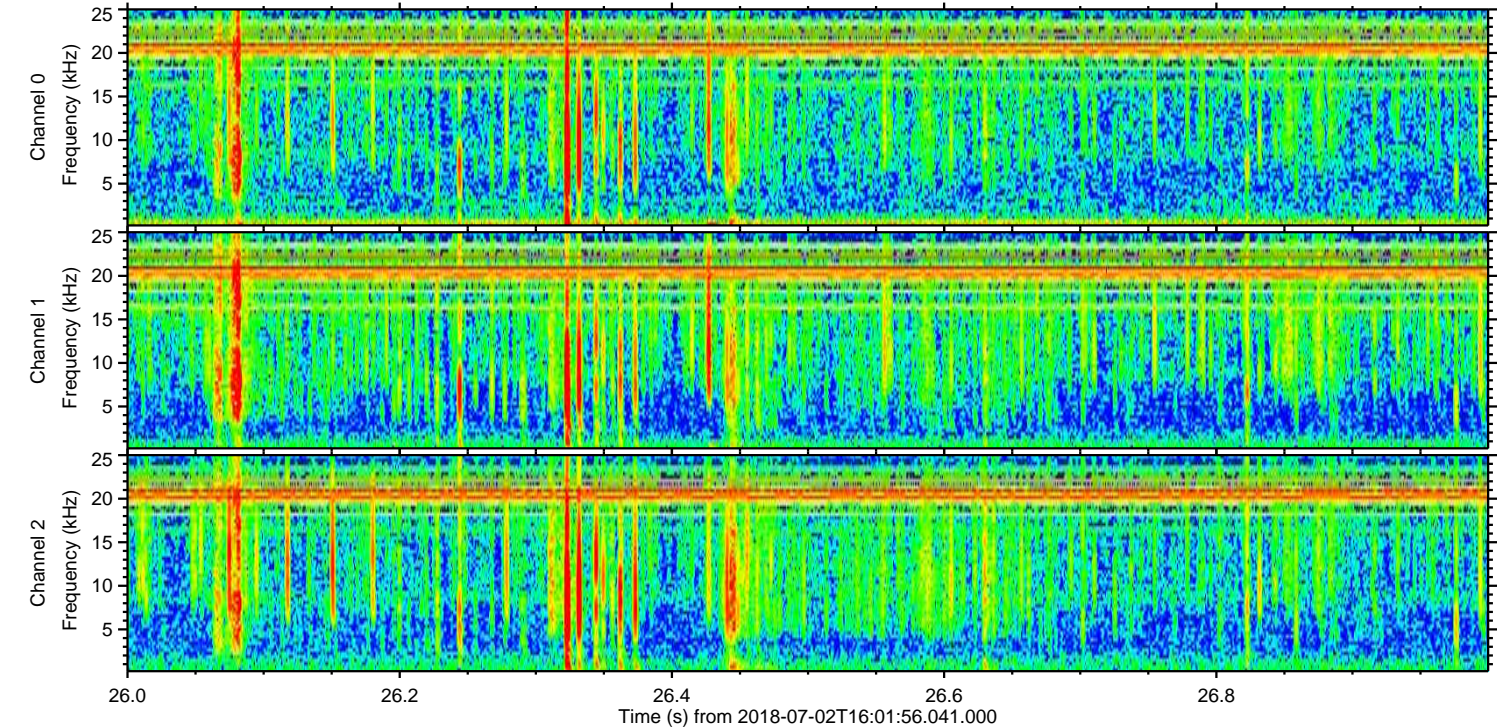
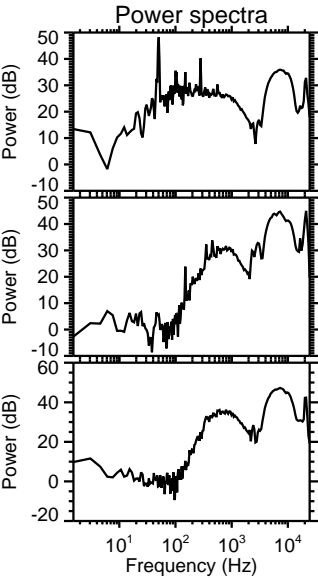
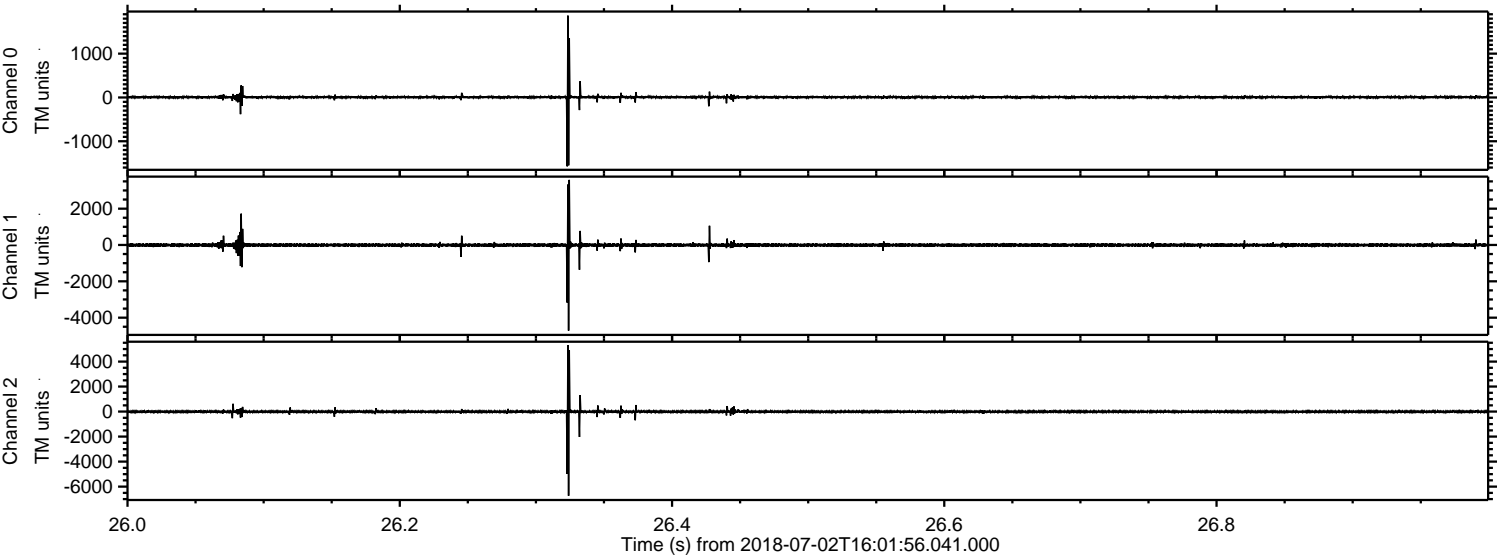

Processed Mon Jul 2 18:09:43 2018 by ELM ver.2012-10-06 from 001__elm20180702_160155__dat00.bin

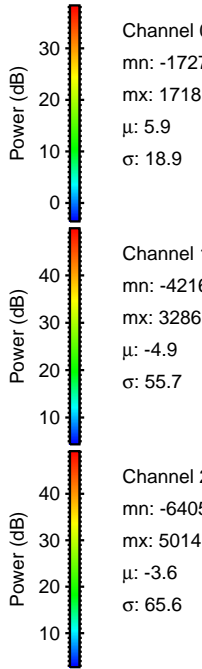
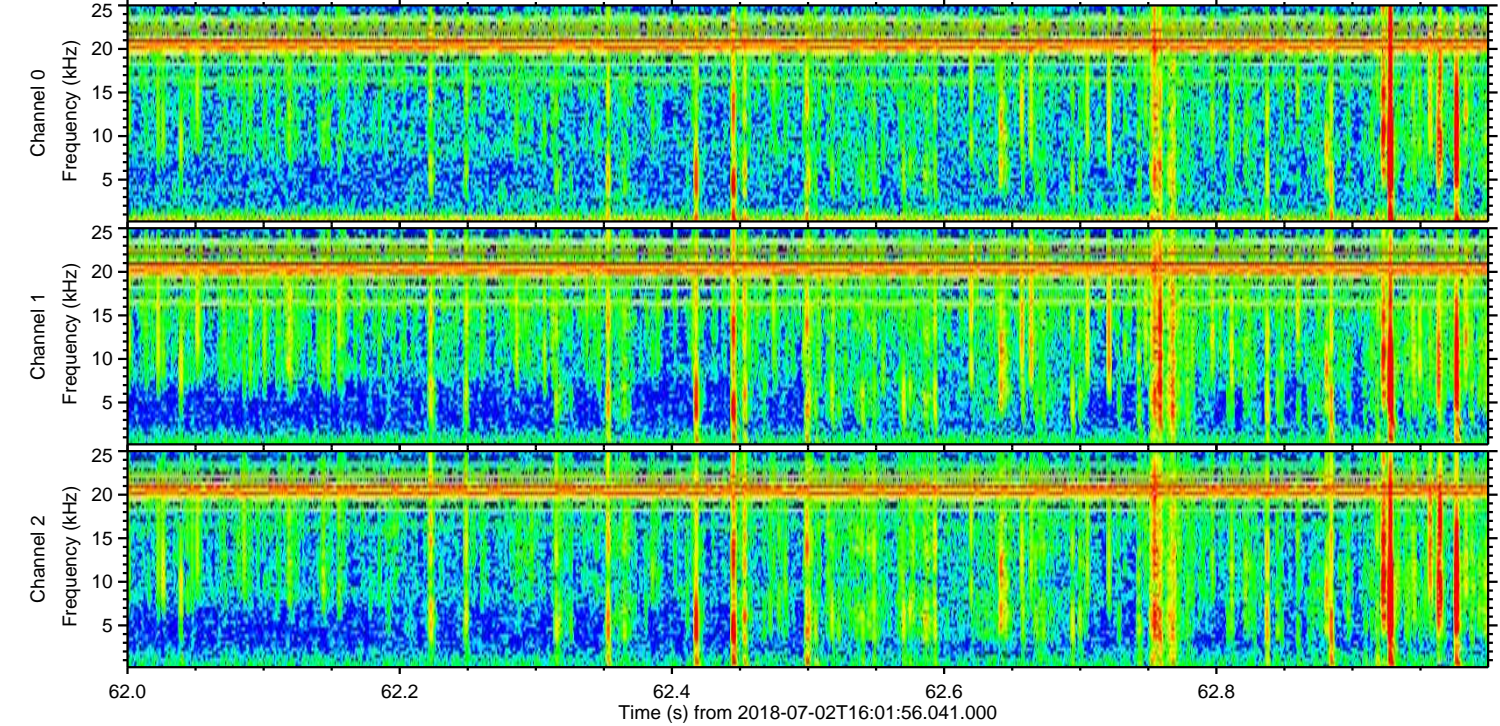
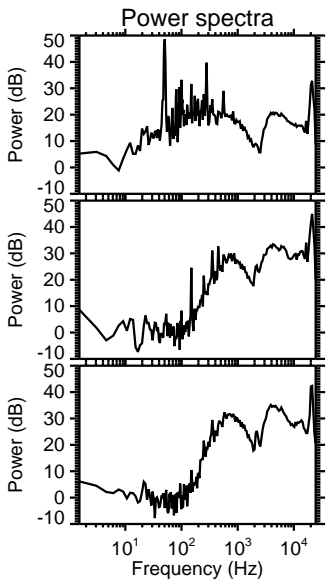
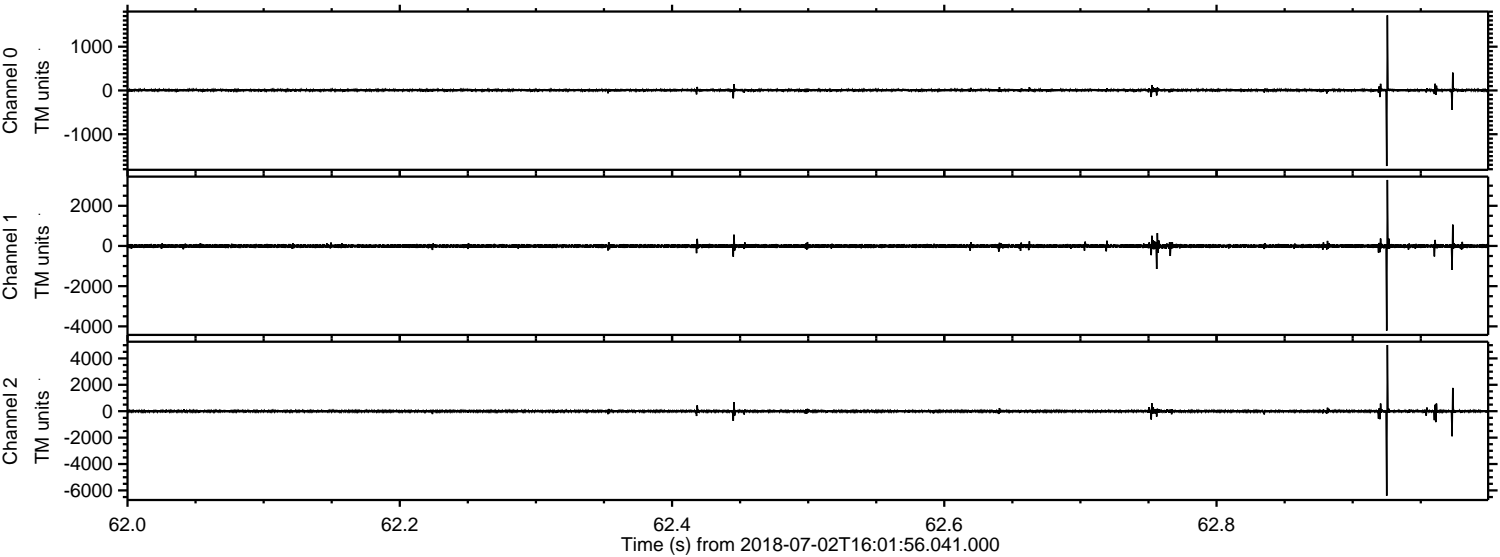

ELMAVAN 3D WAVEFORMS (Measured data sampled at 50 kHz) 51000 packets of 144 samples from 2018-07-02T16:01:56.041.000. Part 122/147

Processed Mon Jul 2 18:09:44 2018 by ELM ver.2012-10-06 from 001__elm20180702_160155__dat00.bin

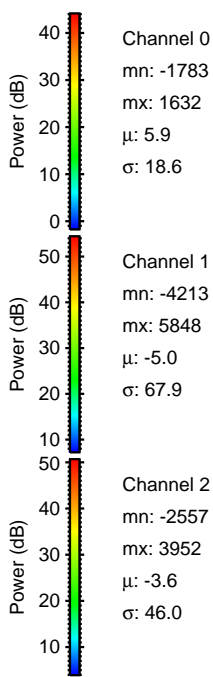
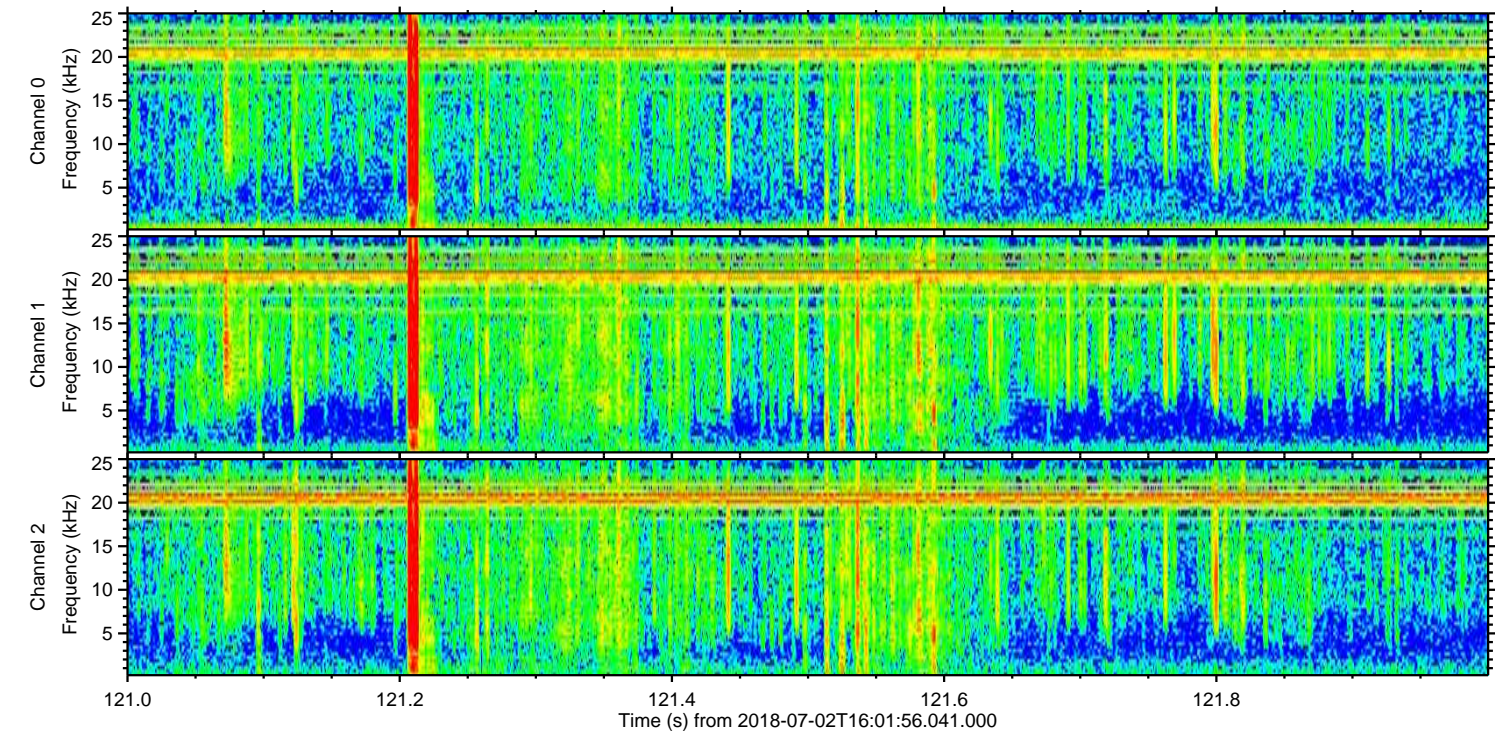
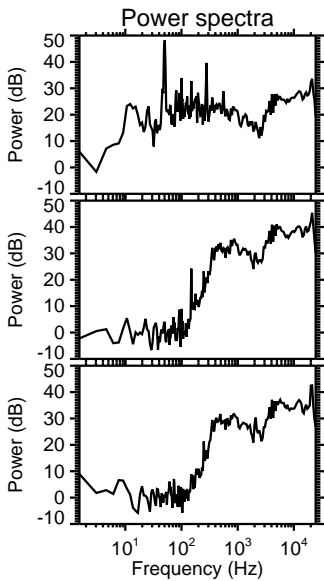
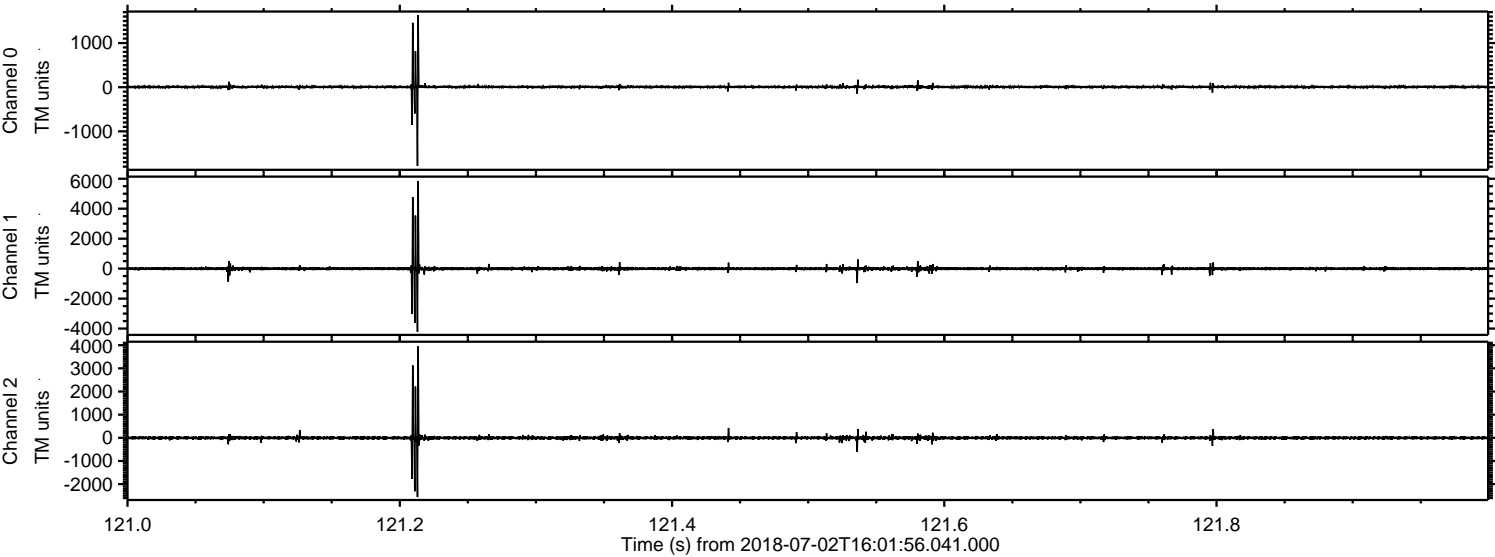

ELMAVAN 3D WAVEFORMS (Measured data sampled at 50 kHz) 51000 packets of 144 samples from 2018-07-02T16:01:56.041.000. Part 125/147

Processed Mon Jul 2 18:09:45 2018 by ELM ver.2012-10-06 from 001__elm20180702_160155__dat00.bin

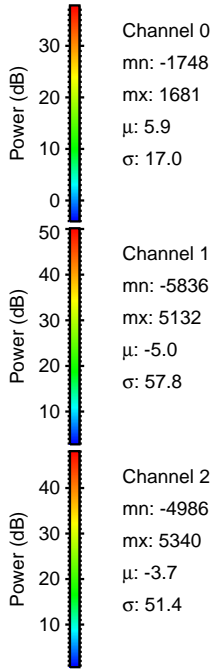
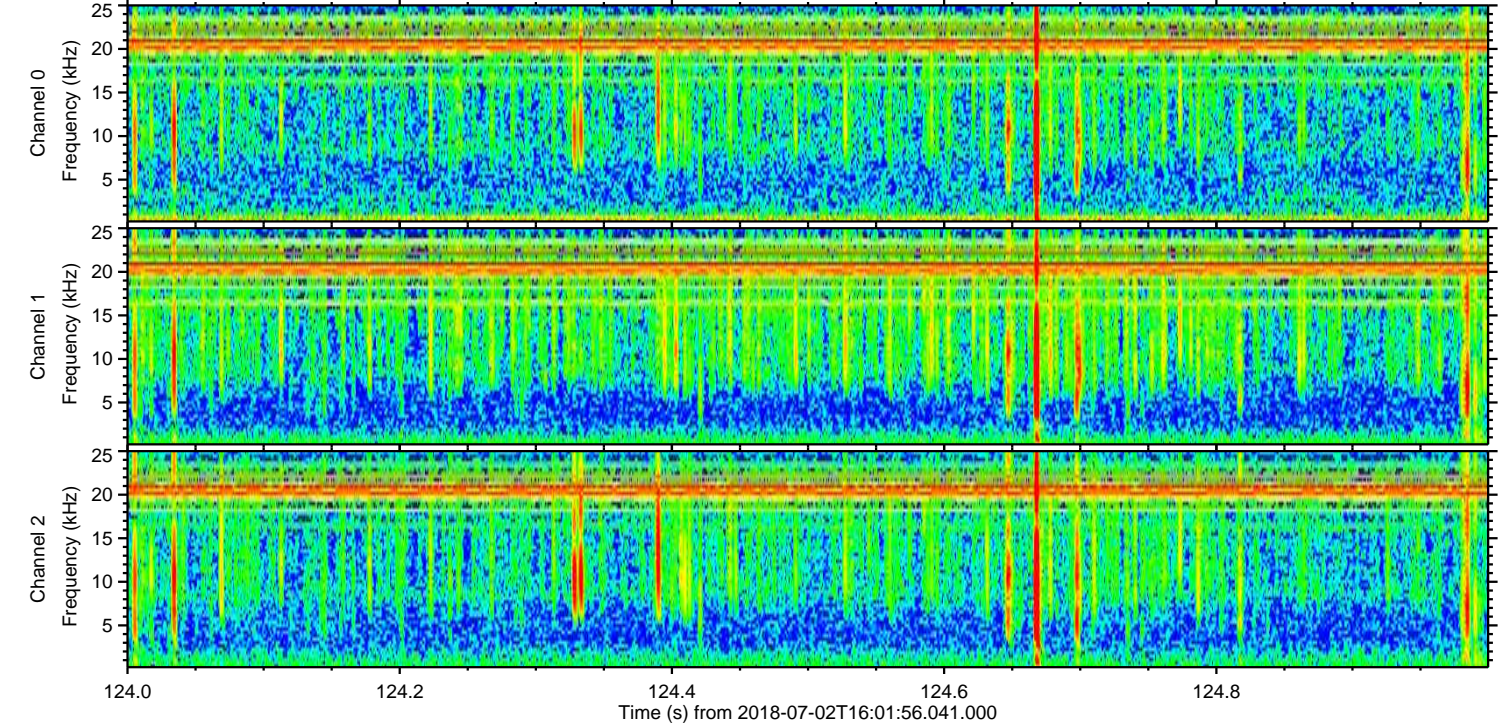
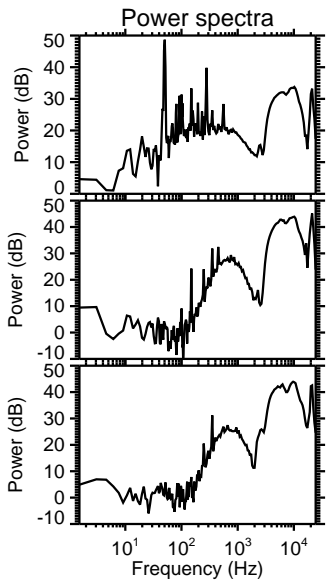
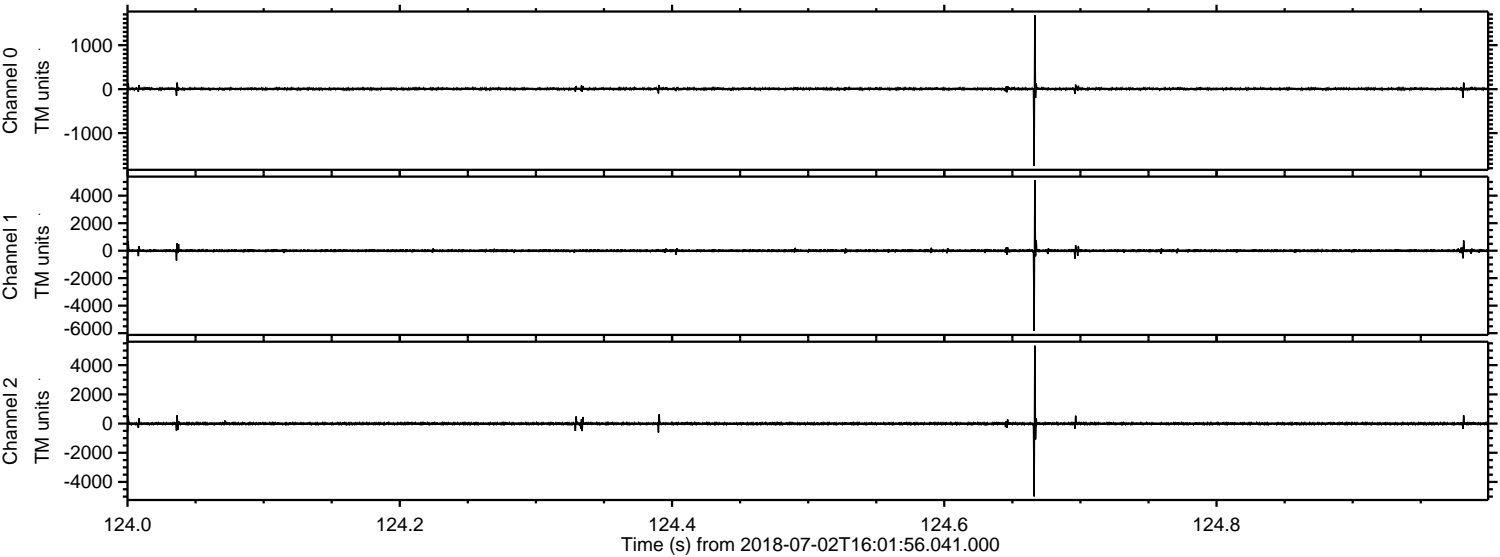

Channel 0
mn: -1748
mx: 1681
 μ : 5.9
 σ : 17.0

Channel 1
mn: -5836
mx: 5132
 μ : -5.0
 σ : 57.8

Channel 2
mn: -4986
mx: 5340
 μ : -3.7
 σ : 51.4

ELMAVAN 3D WAVEFORMS (Measured data sampled at 50 kHz) 51000 packets of 144 samples from 2018-07-02T16:01:56.041.000. Part 144/147

Processed Mon Jul 2 18:09:45 2018 by ELM ver.2012-10-06 from 001__elm20180702_160155__dat00.bin

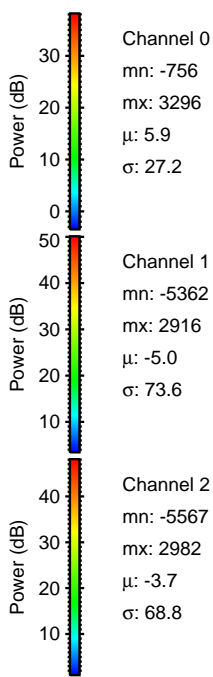
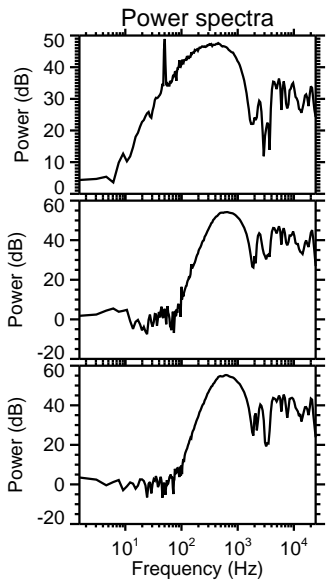
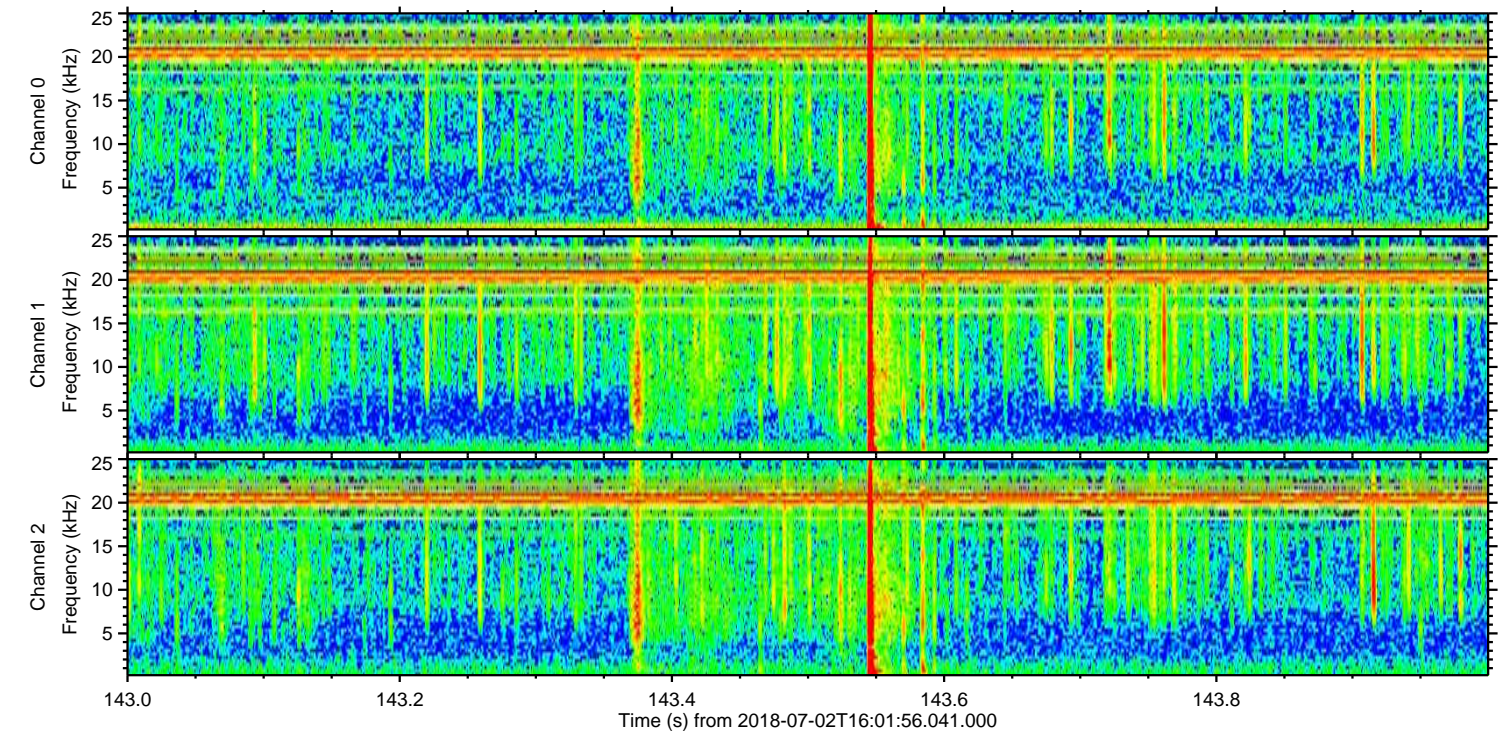
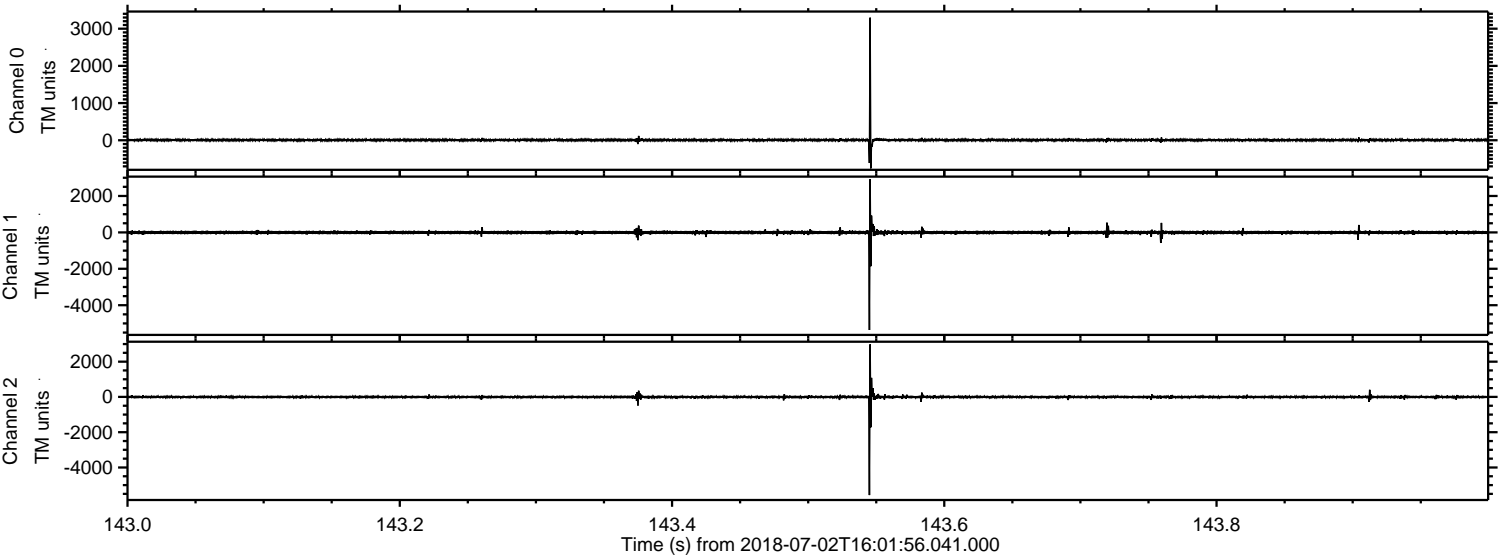

Processed Mon Jul 2 18:09:46 2018 by ELM ver.2012-10-06 from 001__elm20180702_160155__dat00.bin

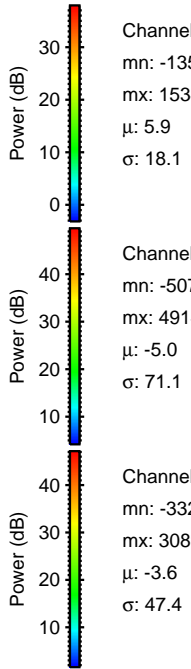
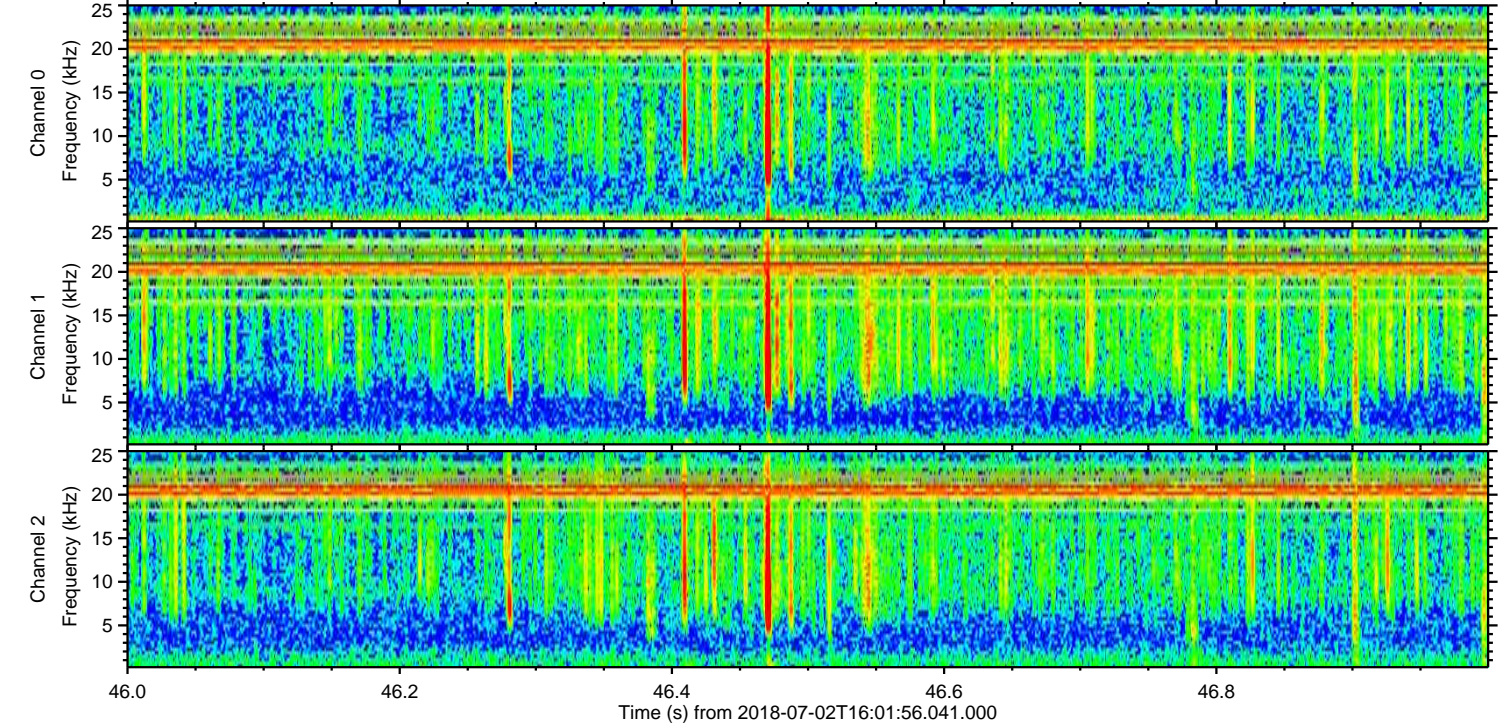
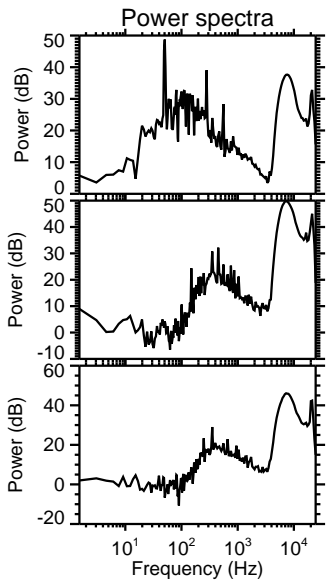
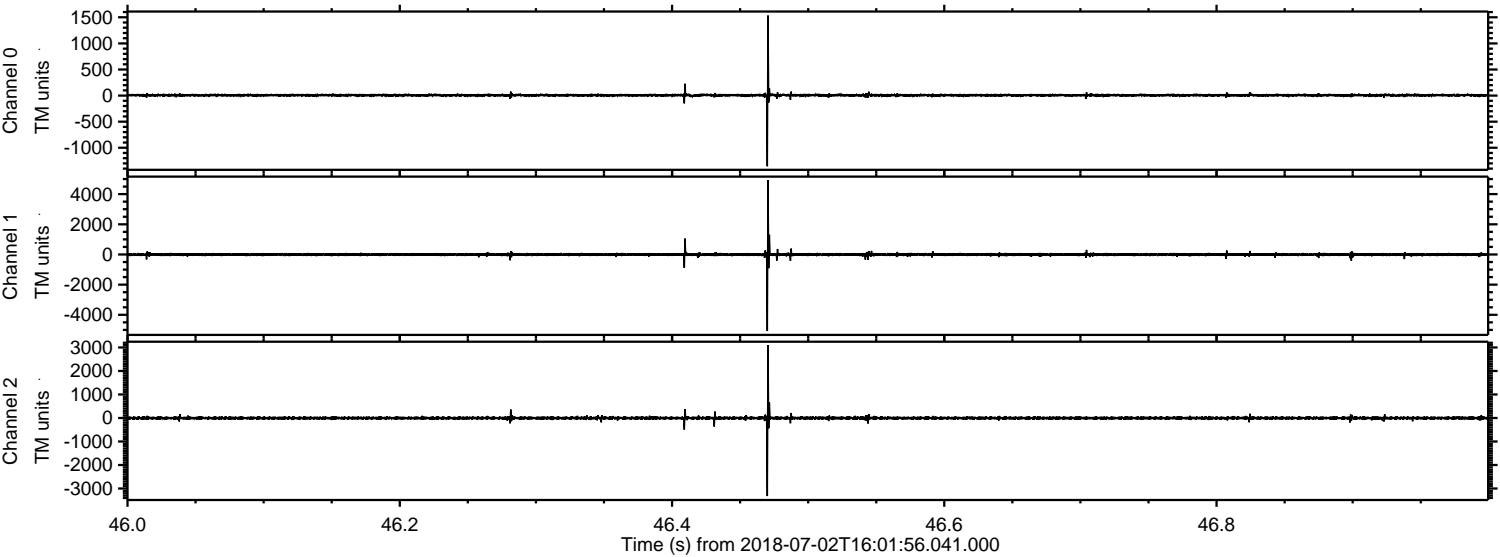

Channel 0
mn: -1355
mx: 1534
 μ : 5.9
 σ : 18.1

Channel 1
mn: -5077
mx: 4914
 μ : -5.0
 σ : 71.1

Channel 2
mn: -3321
mx: 3089
 μ : -3.6
 σ : 47.4

Processed Mon Jul 2 18:09:47 2018 by ELM ver.2012-10-06 from 001__elm20180702_160155__dat00.bin

