

ELMAVAN 3D WAVEFORMS (Measured data sampled at 50 kHz) 51000 packets of 144 samples from 2018-07-02T15:16:54.131.999.

Processed Mon Jul 2 17:24:27 2018 by ELM ver.2012-10-06 from 001__elm20180702_151653__dat00.bin

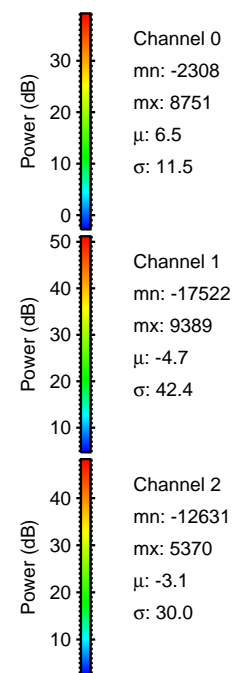

Processed Mon Jul 2 17:24:35 2018 by ELM ver.2012-10-06 from 001__elm20180702_151653__dat00.bin

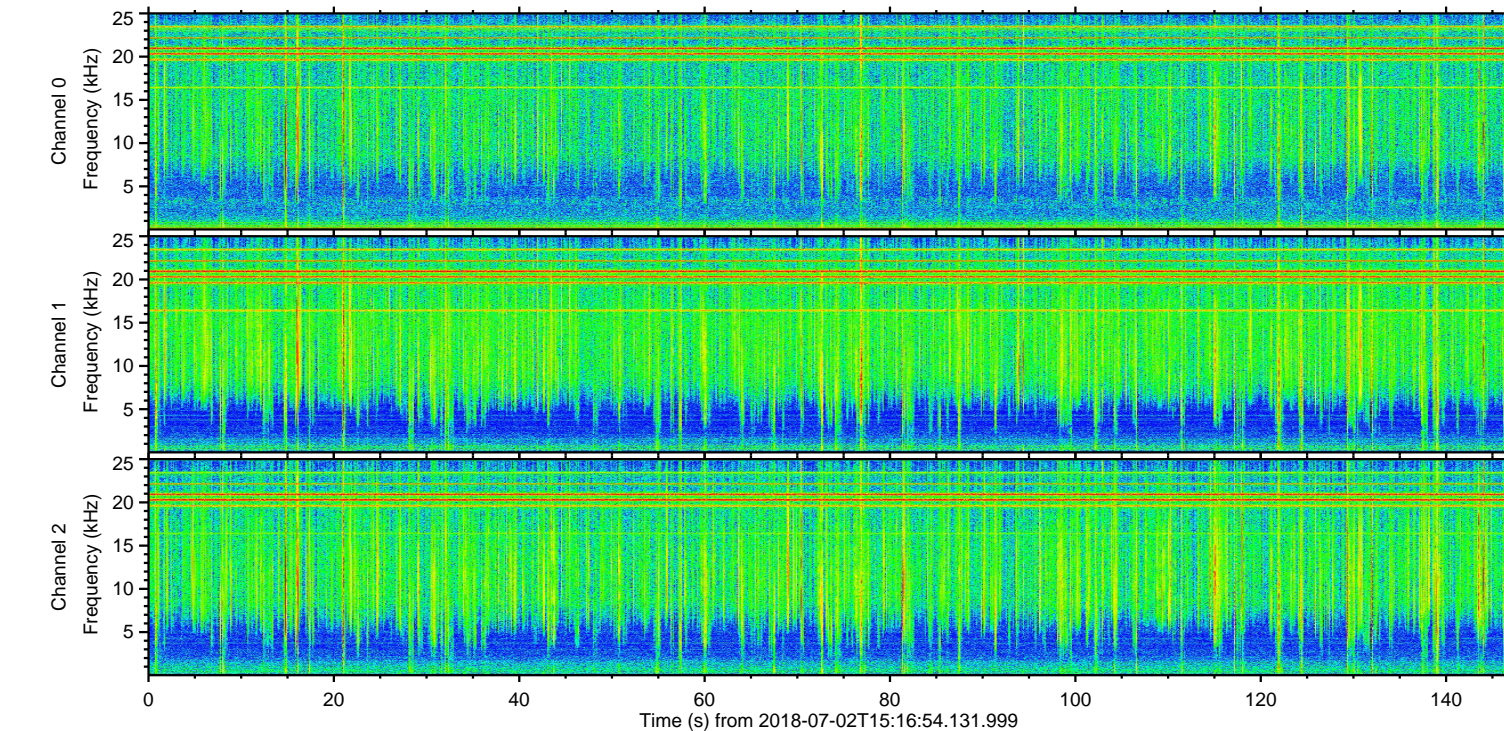
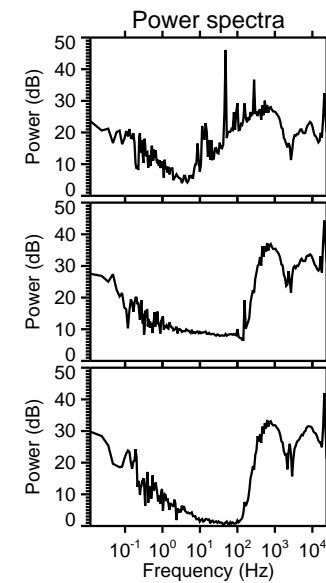
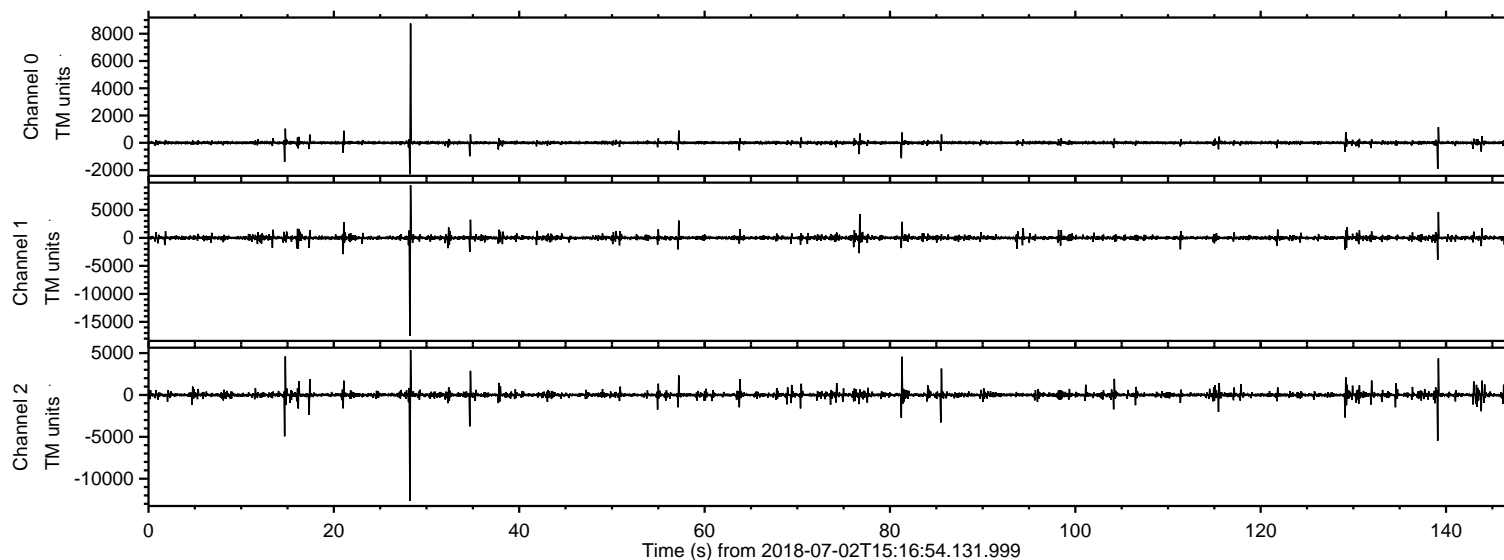
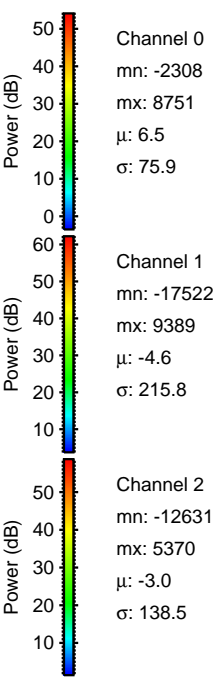
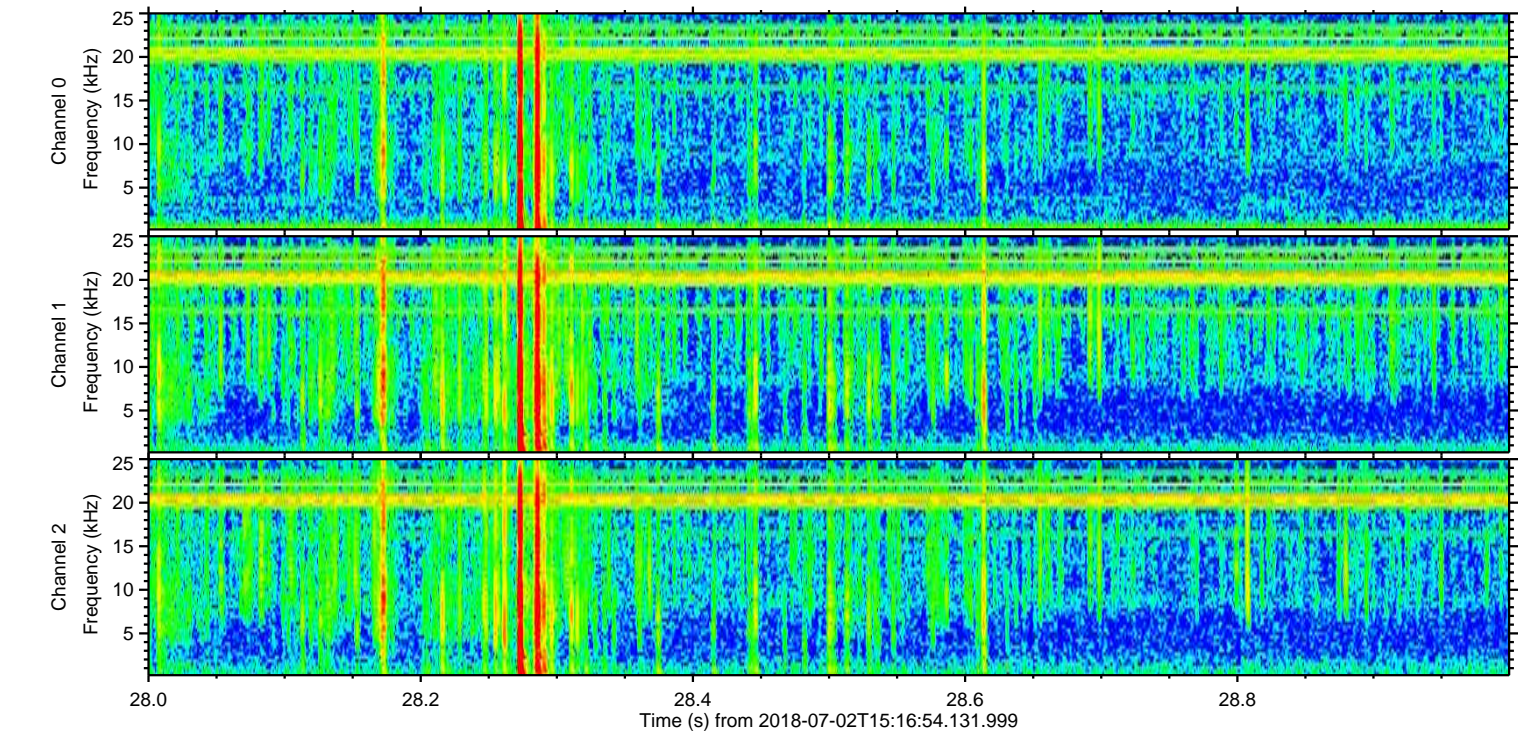
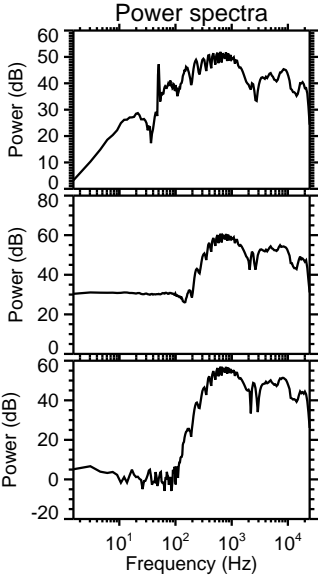
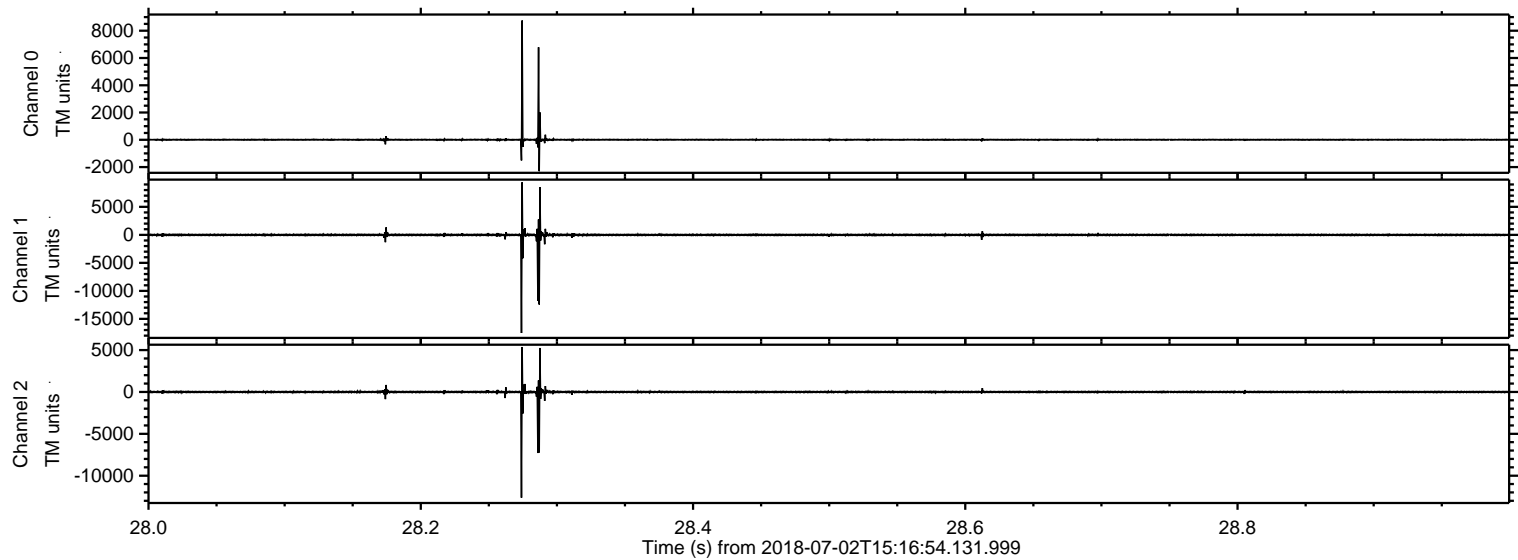

ELMAVAN 3D WAVEFORMS (Measured data sampled at 50 kHz) 51000 packets of 144 samples from 2018-07-02T15:16:54.131.999. Part 140/147

Processed Mon Jul 2 17:24:35 2018 by ELM ver.2012-10-06 from 001__elm20180702_151653__dat00.bin

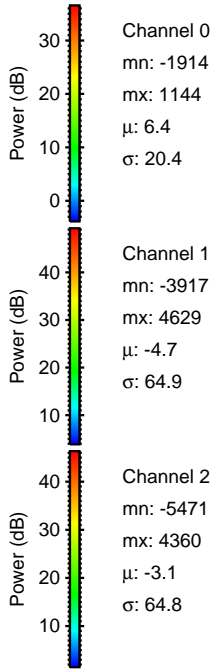
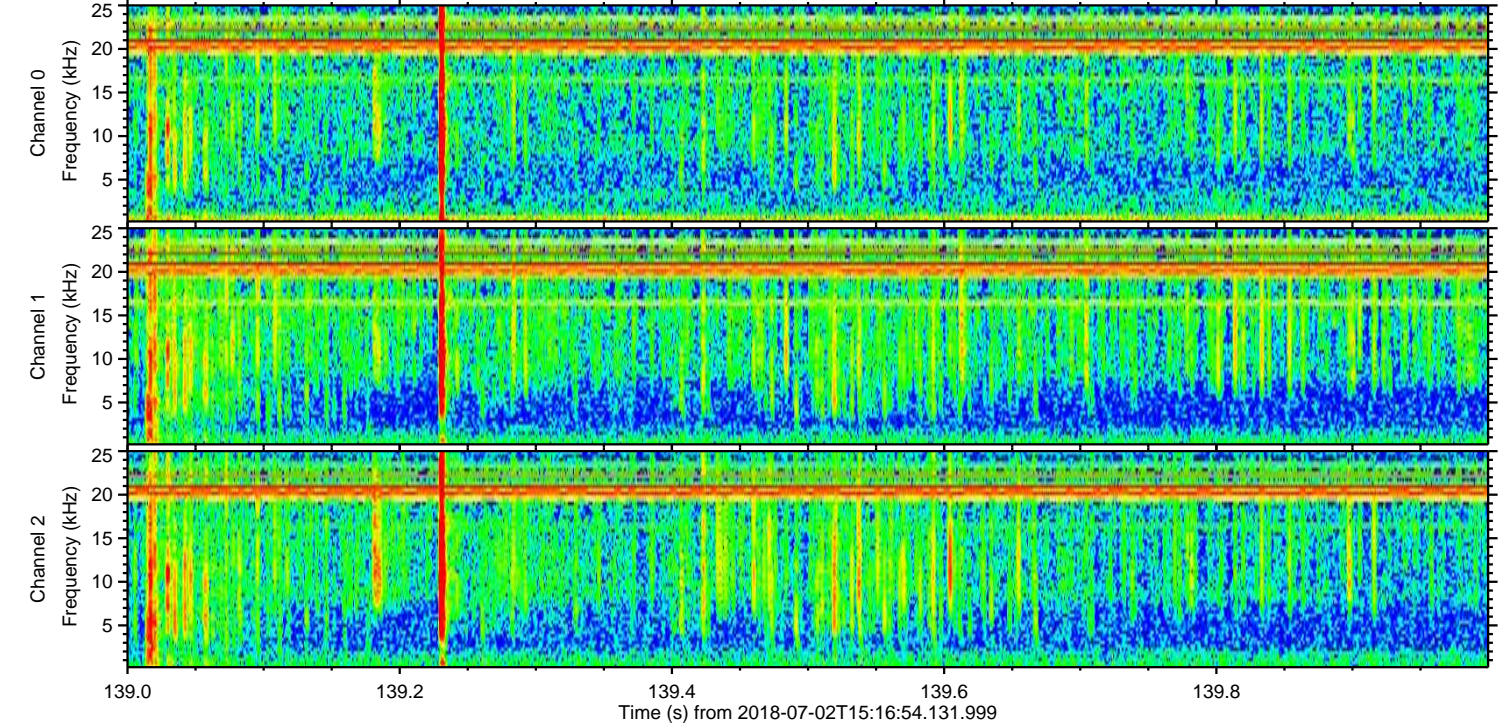
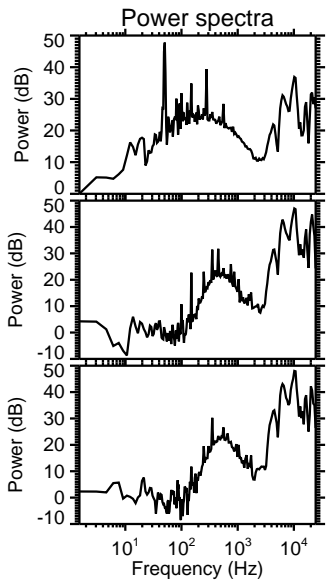
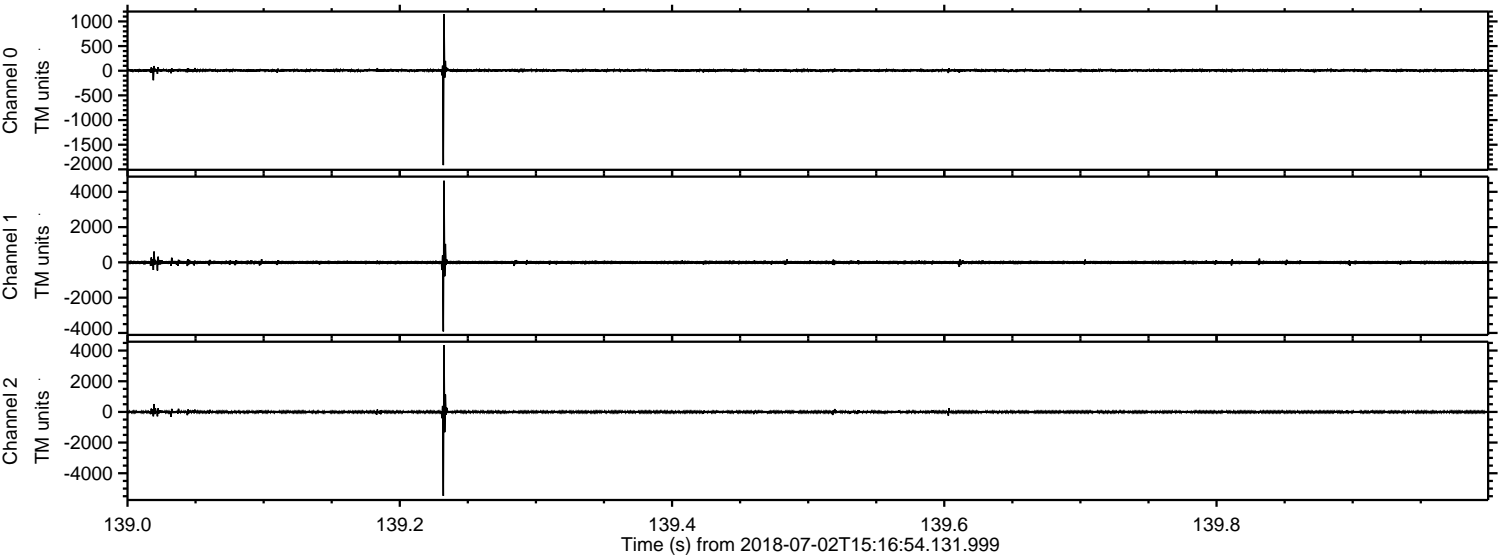

ELMAVAN 3D WAVEFORMS (Measured data sampled at 50 kHz) 51000 packets of 144 samples from 2018-07-02T15:16:54.131.999. Part 15/147

Processed Mon Jul 2 17:24:36 2018 by ELM ver.2012-10-06 from 001__elm20180702_151653__dat00.bin

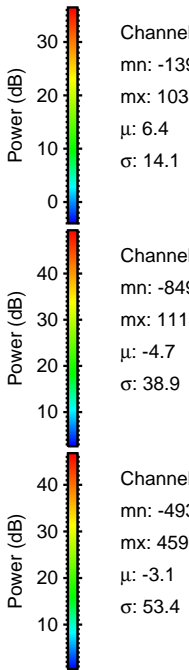
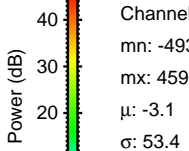
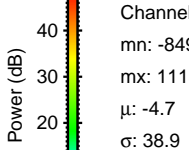
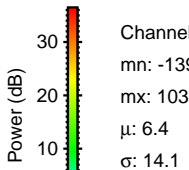
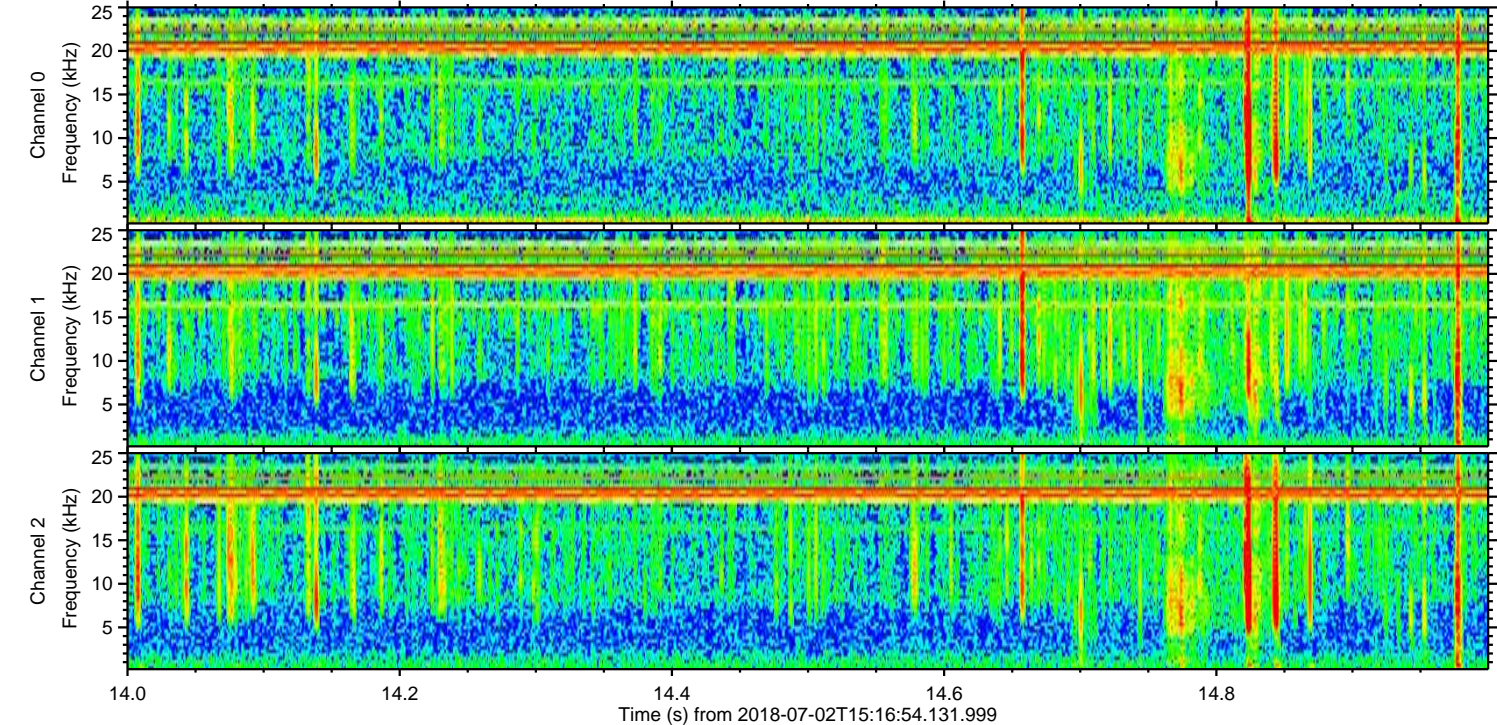
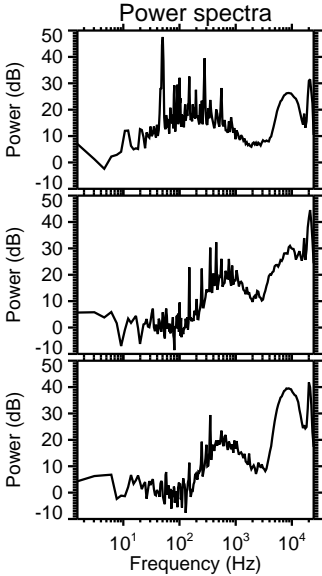
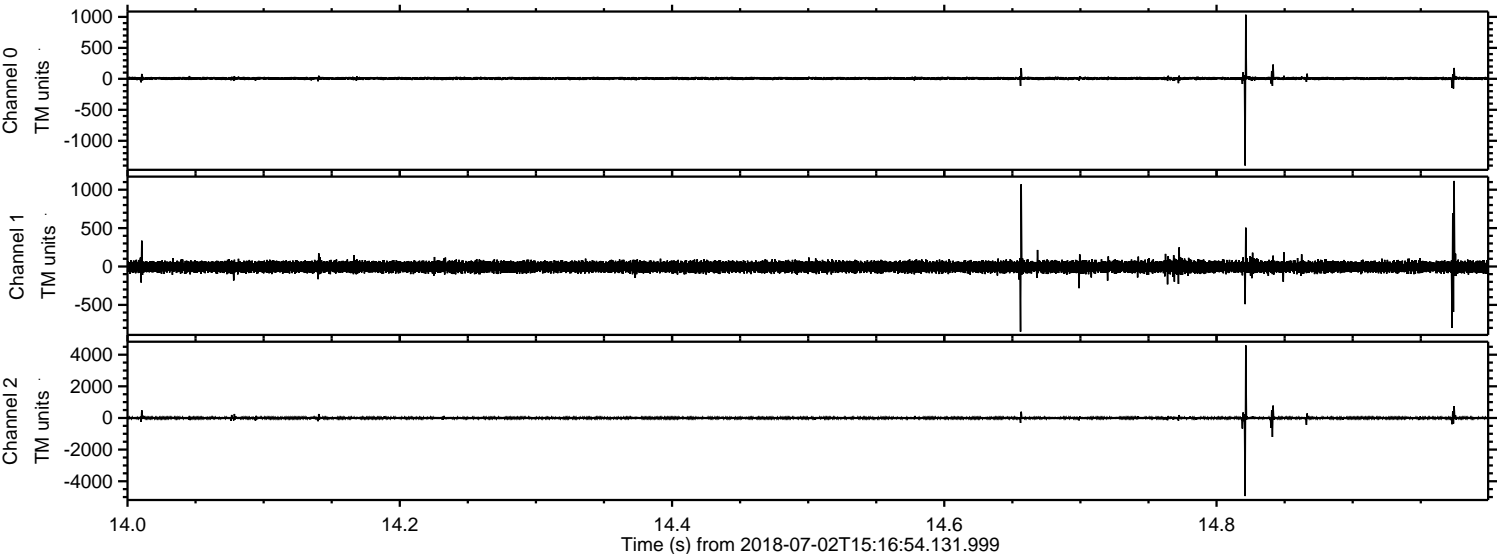

Processed Mon Jul 2 17:24:37 2018 by ELM ver.2012-10-06 from 001__elm20180702_151653__dat00.bin

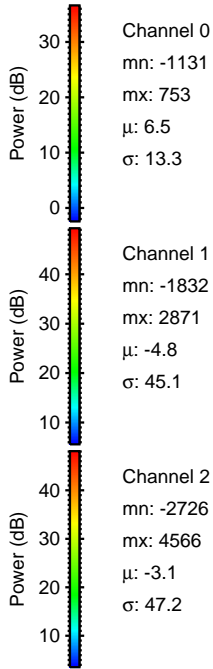
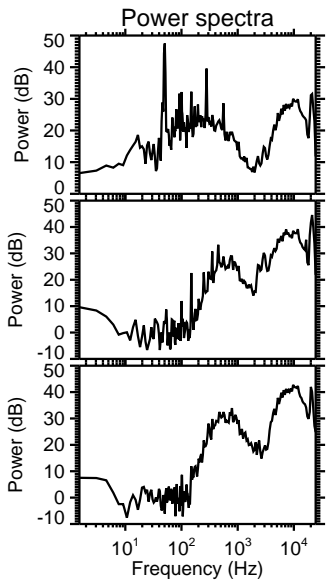
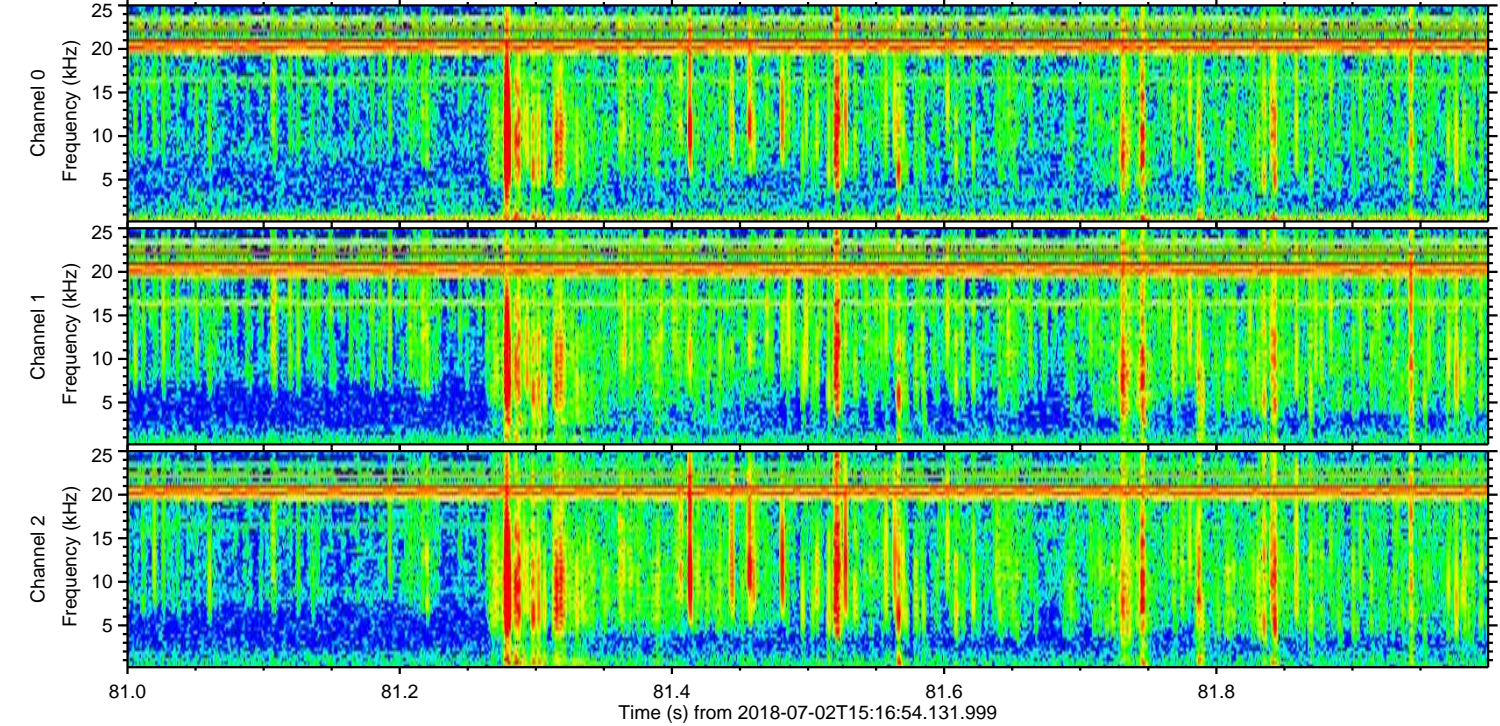
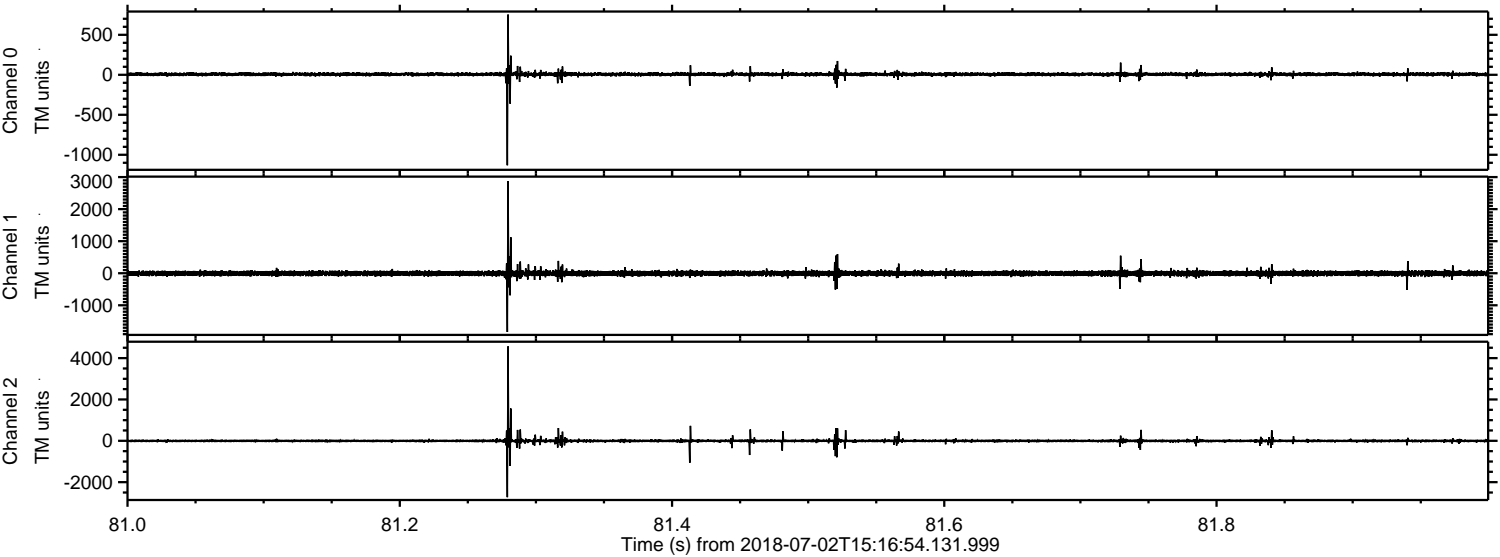

ELMAVAN 3D WAVEFORMS (Measured data sampled at 50 kHz) 51000 packets of 144 samples from 2018-07-02T15:16:54.131.999. Part 77/147

Processed Mon Jul 2 17:24:37 2018 by ELM ver.2012-10-06 from 001__elm20180702_151653__dat00.bin

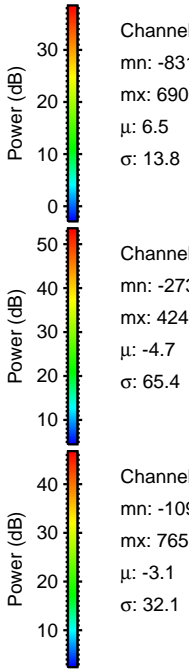
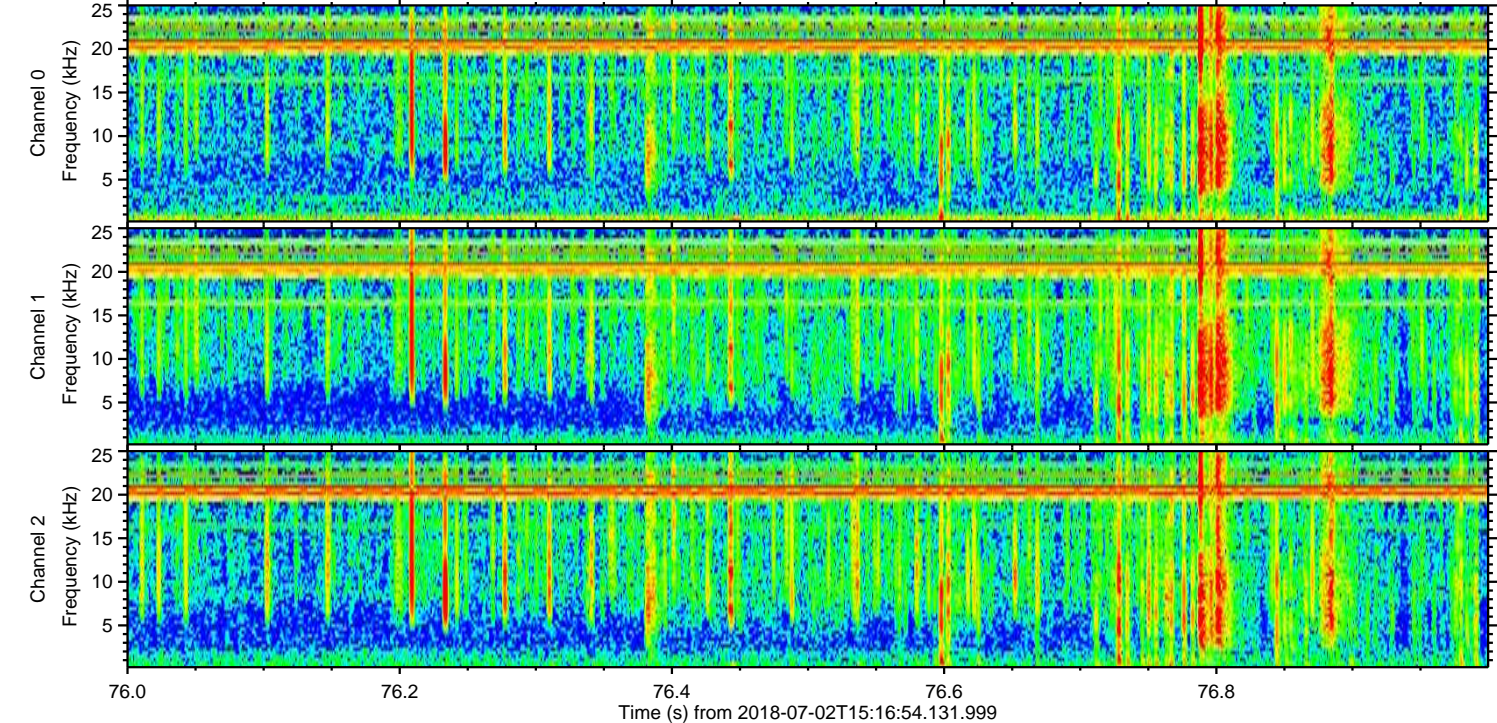
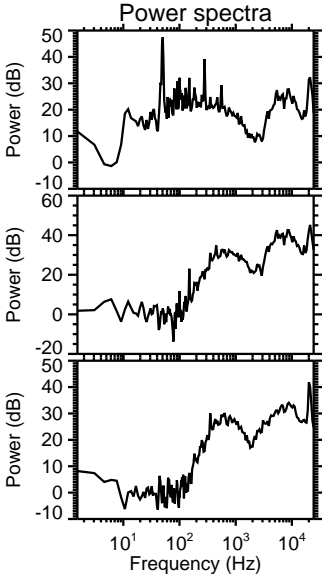
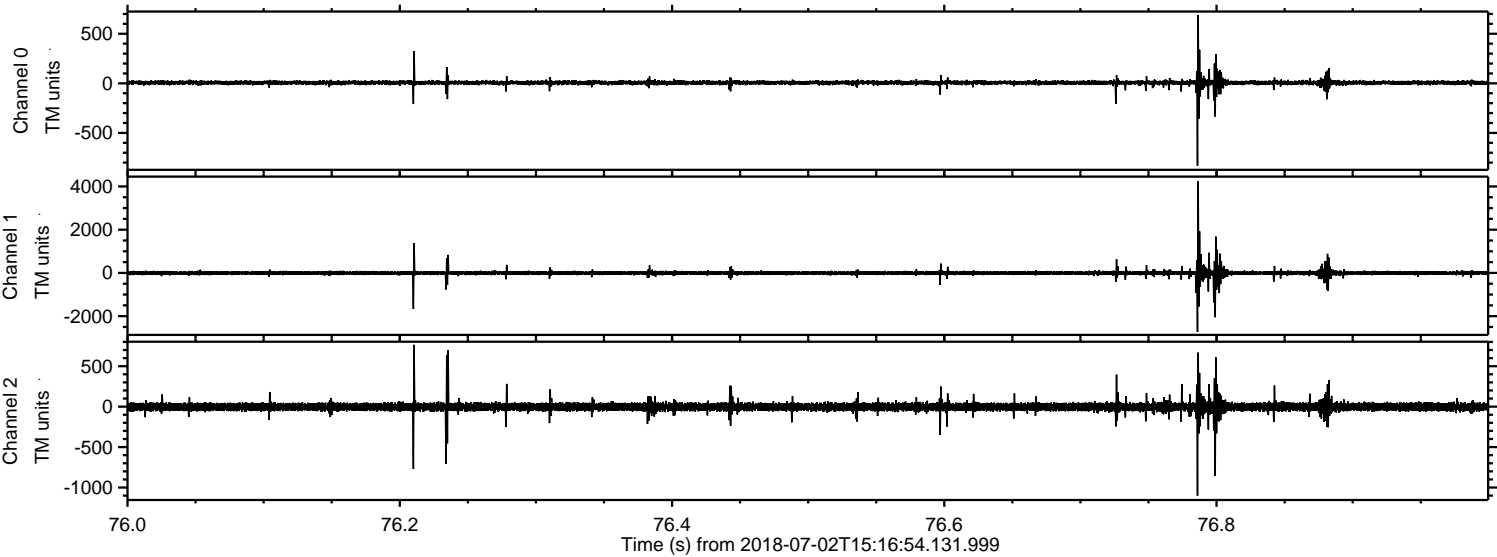

Processed Mon Jul 2 17:24:38 2018 by ELM ver.2012-10-06 from 001__elm20180702_151653__dat00.bin

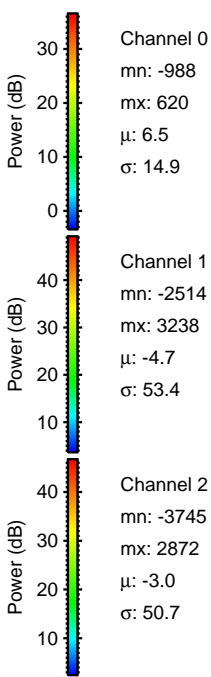
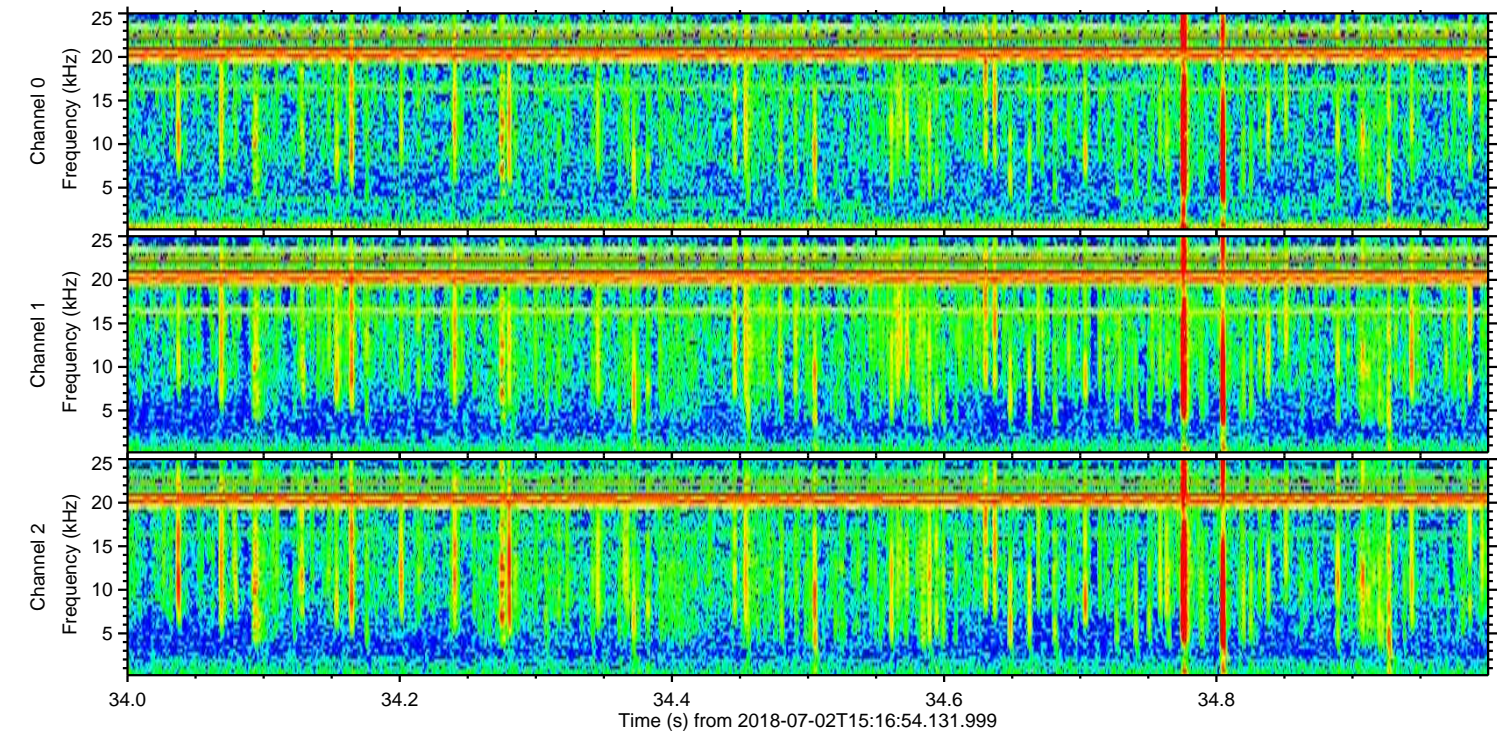
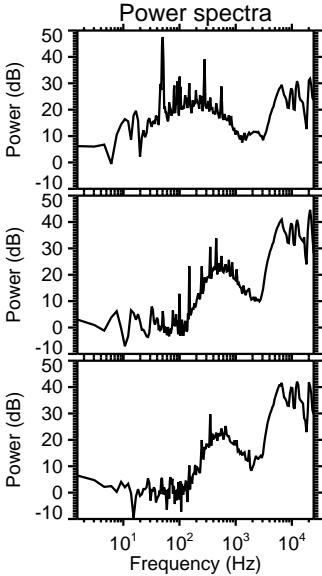
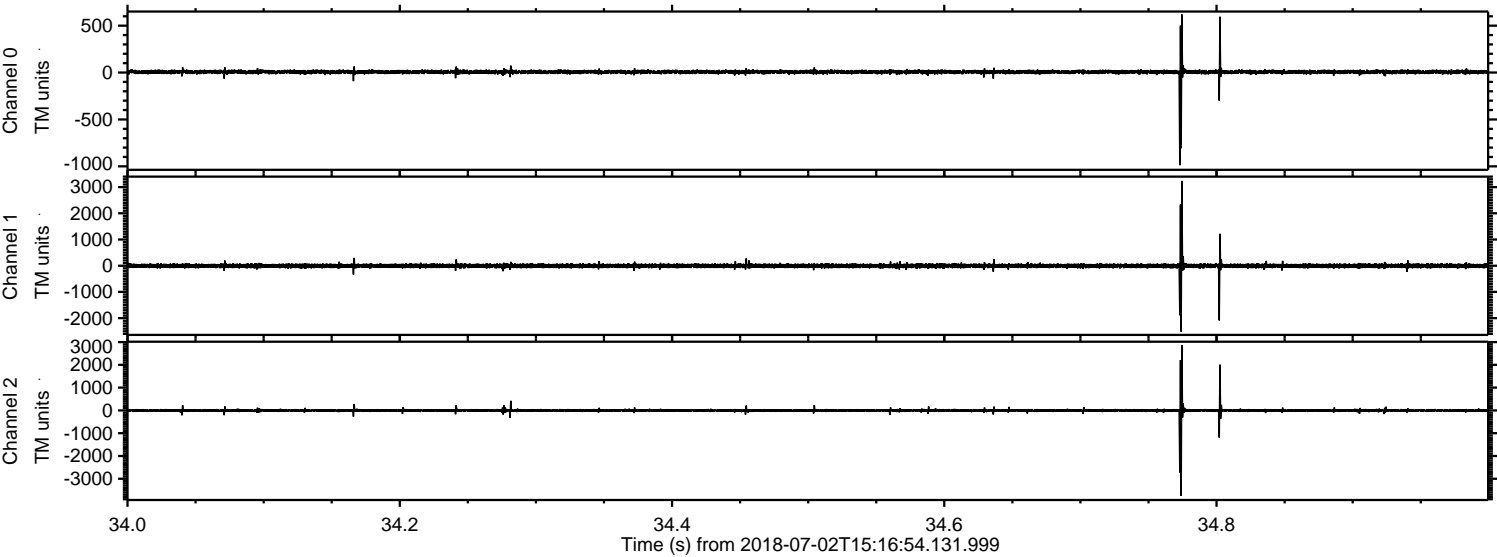

Channel 0
mn: -988
mx: 620
 μ : 6.5
 σ : 14.9

Channel 1
mn: -2514
mx: 3238
 μ : -4.7
 σ : 53.4

Channel 2
mn: -3745
mx: 2872
 μ : -3.0
 σ : 50.7

Processed Mon Jul 2 17:24:39 2018 by ELM ver.2012-10-06 from 001__elm20180702_151653__dat00.bin

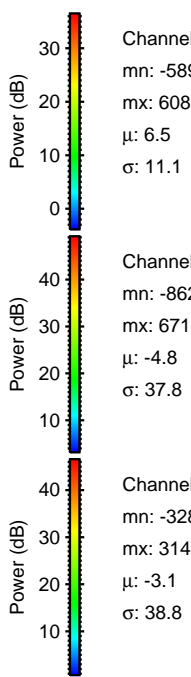
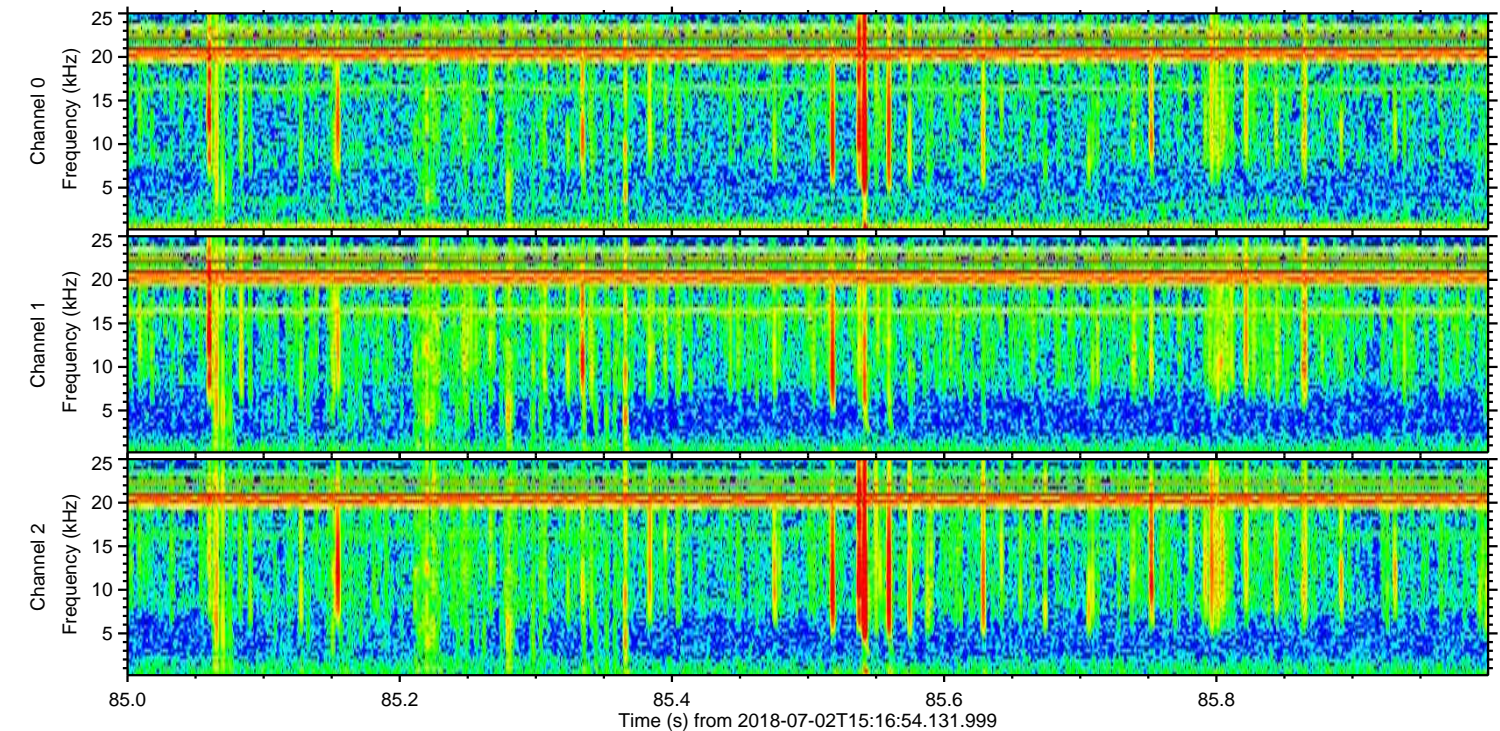
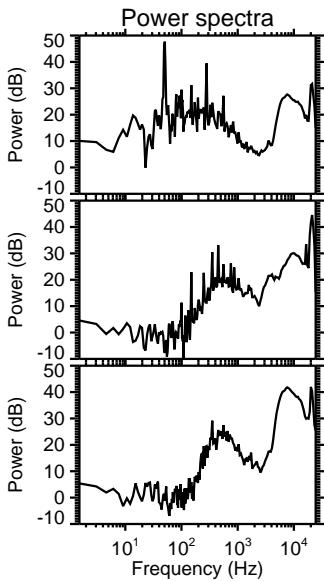
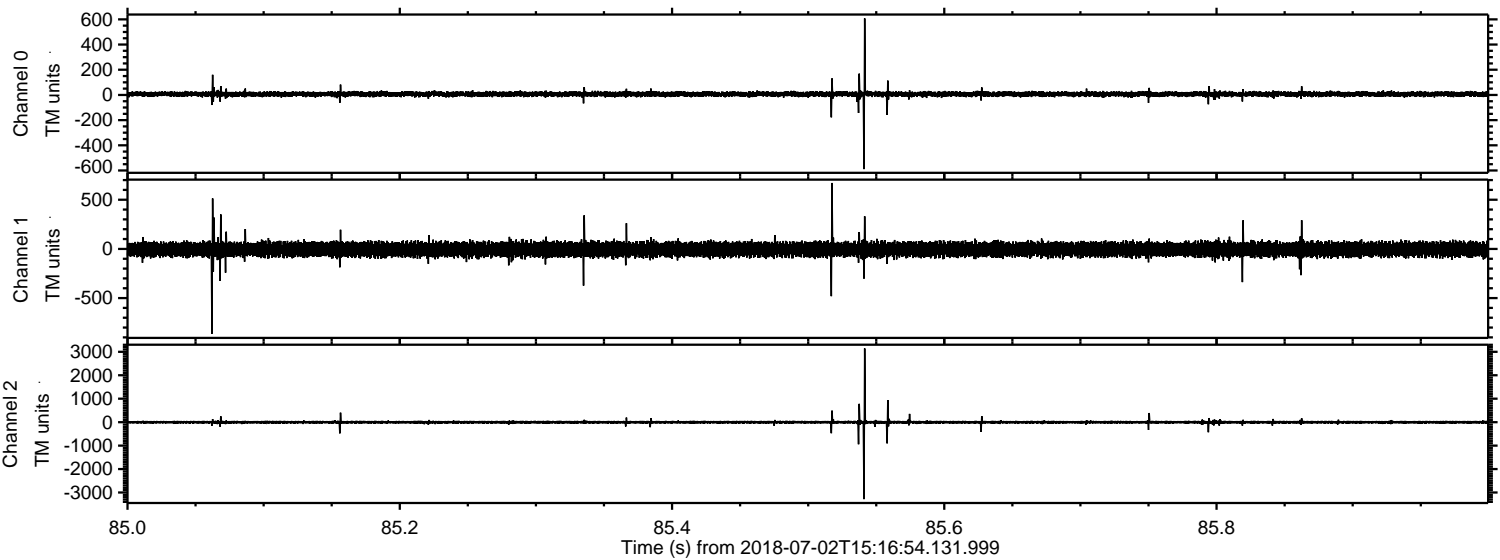

Processed Mon Jul 2 17:24:40 2018 by ELM ver.2012-10-06 from 001__elm20180702_151653__dat00.bin

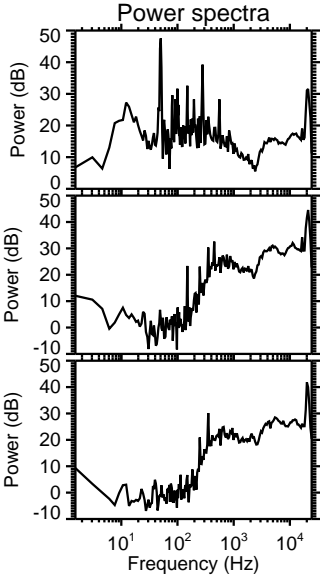
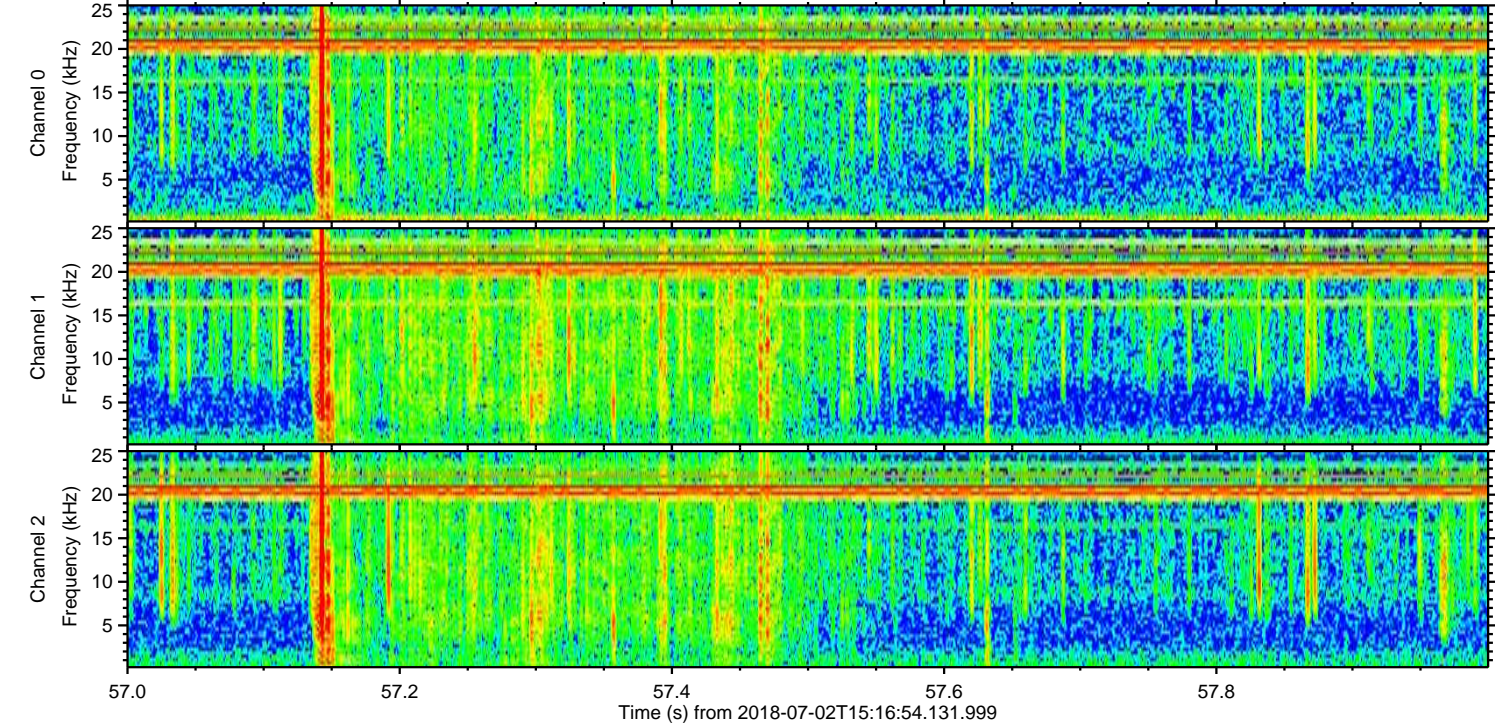
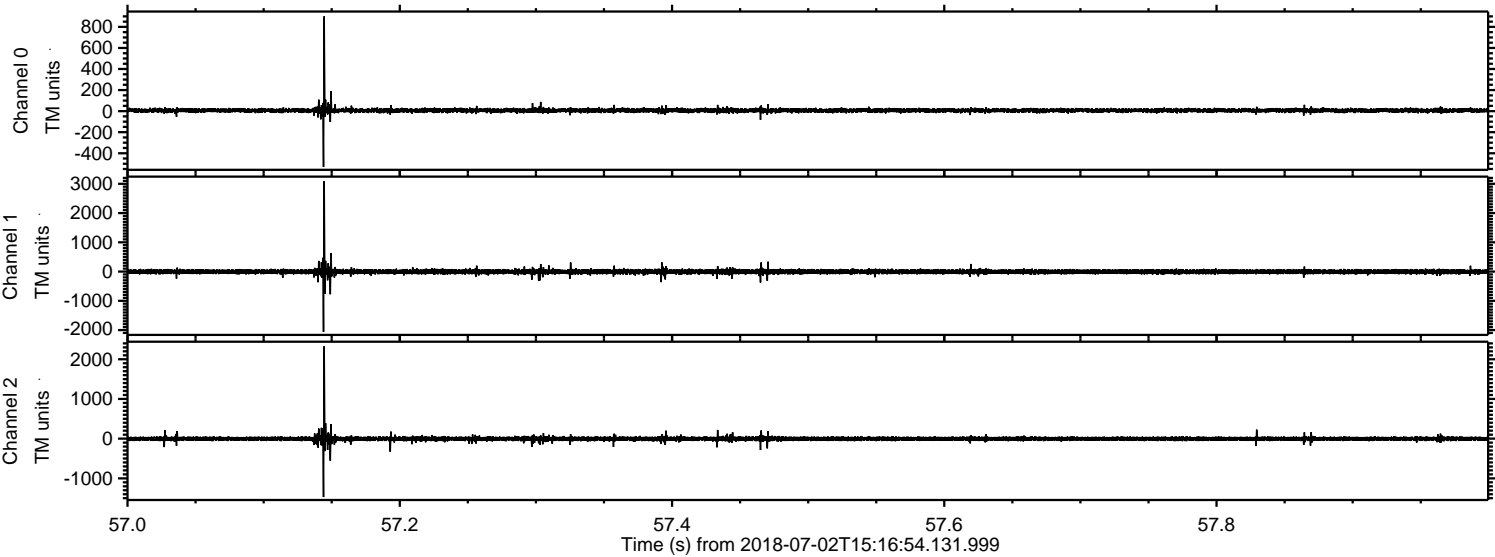

Channel 0
mn: -531
mx: 901
 μ : 6.5
 σ : 10.7

Channel 1
mn: -2063
mx: 3090
 μ : -4.7
 σ : 42.7

Channel 2
mn: -1472
mx: 2326
 μ : -3.2
 σ : 29.6

Processed Mon Jul 2 17:24:40 2018 by ELM ver.2012-10-06 from 001__elm20180702_151653__dat00.bin

