

ELMAVAN 3D WAVEFORMS (Measured data sampled at 50 kHz) 51000 packets of 144 samples from 2018-07-02T12:26:46.960.999.

Processed Mon Jul 2 14:34:13 2018 by ELM ver.2012-10-06 from 001__elm20180702_122645__dat00.bin

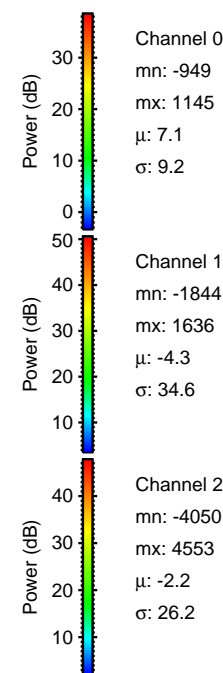
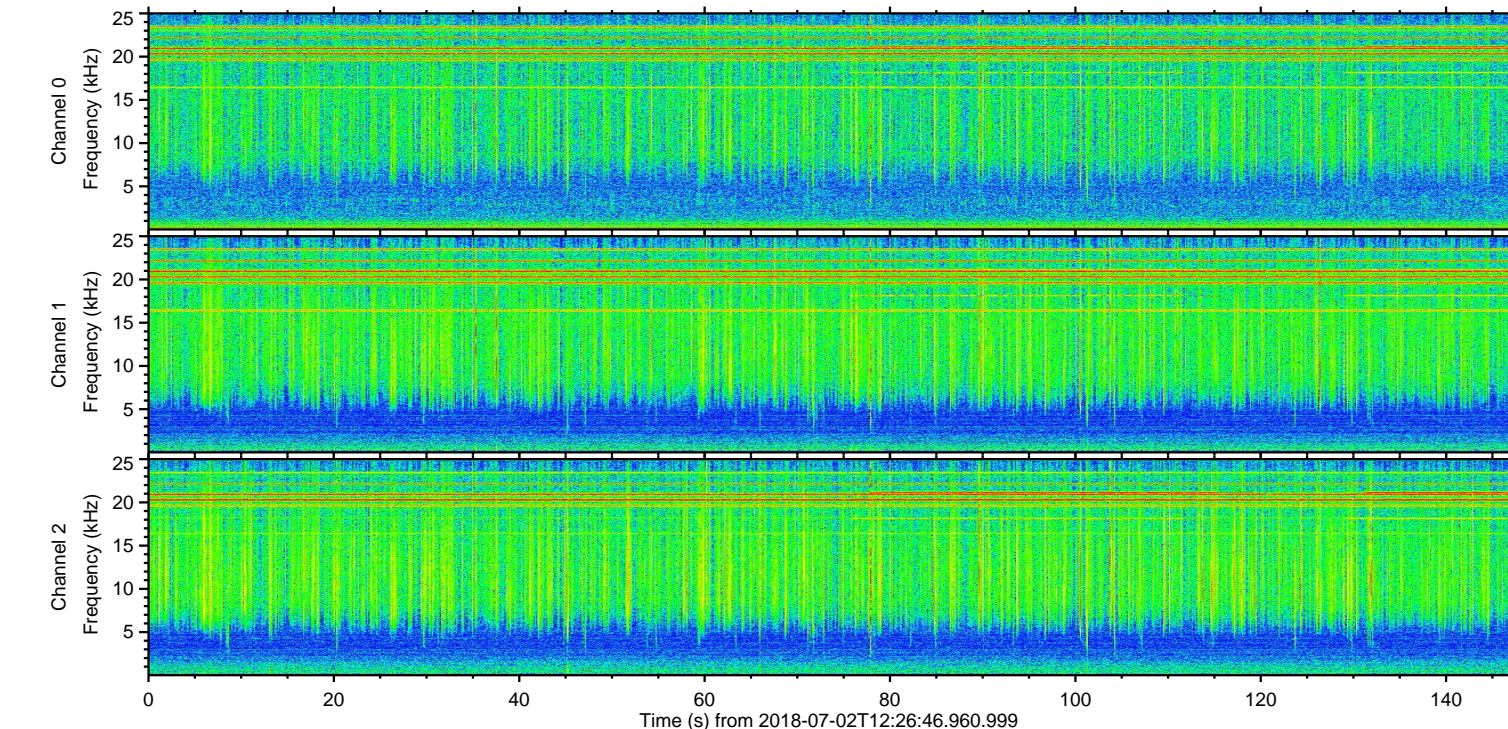
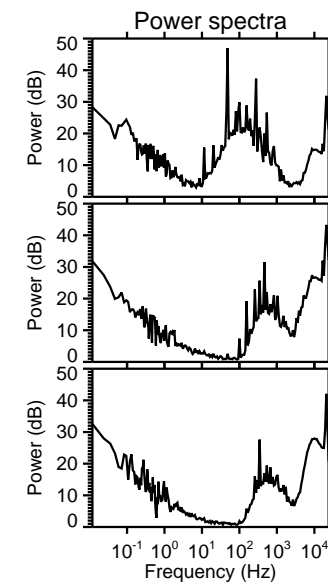
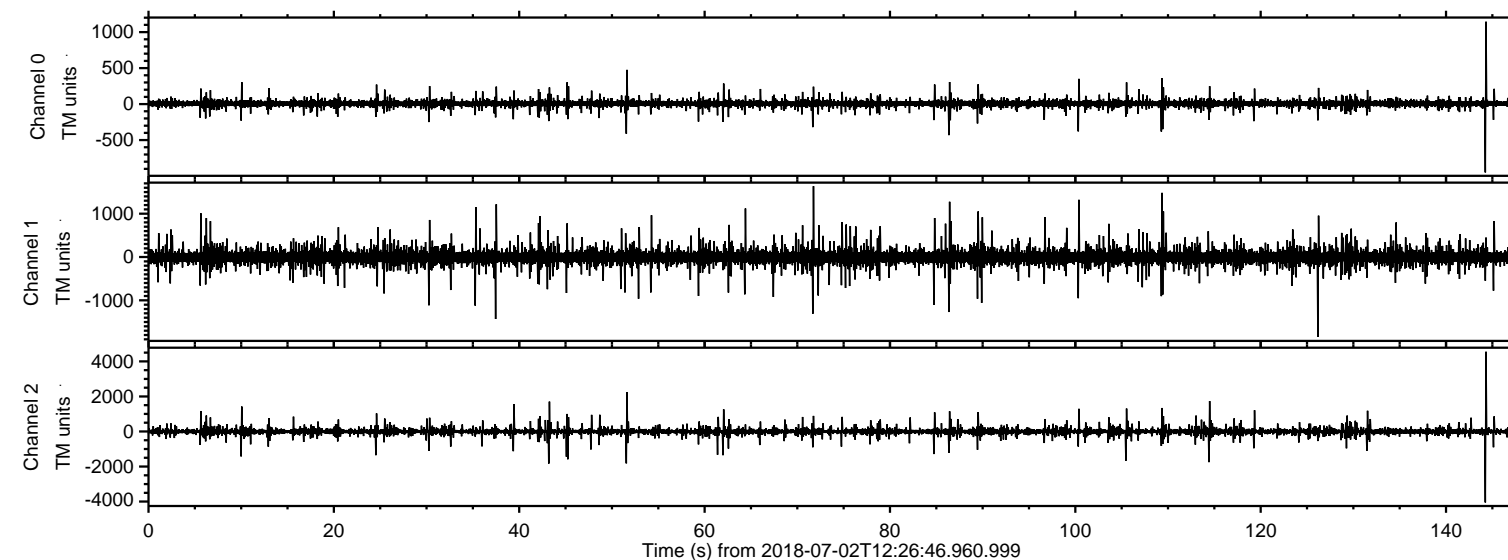

ELMAVAN 3D WAVEFORMS (Measured data sampled at 50 kHz) 51000 packets of 144 samples from 2018-07-02T12:26:46.960.999. Part 145/147

Processed Mon Jul 2 14:34:22 2018 by ELM ver.2012-10-06 from 001__elm20180702_122645__dat00.bin

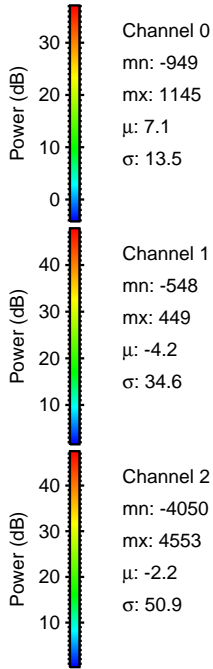
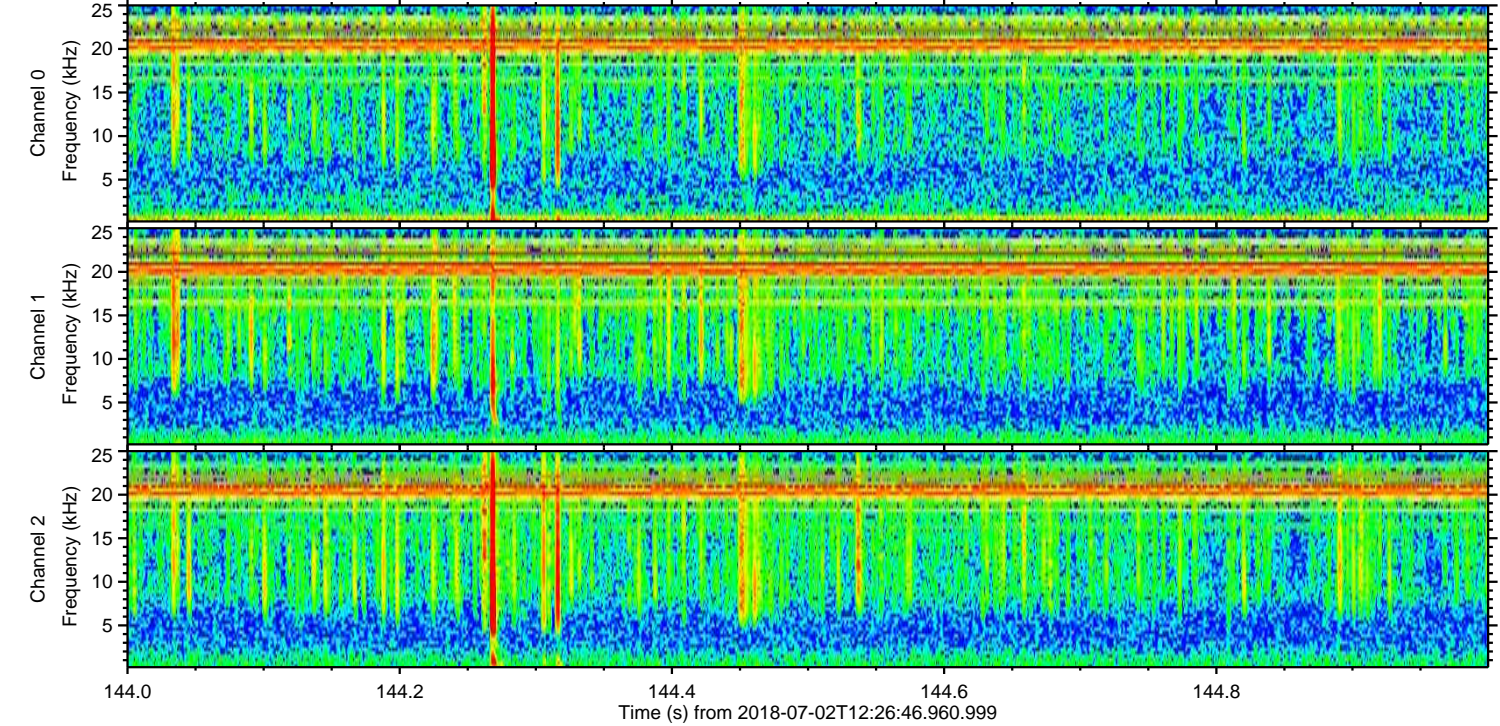
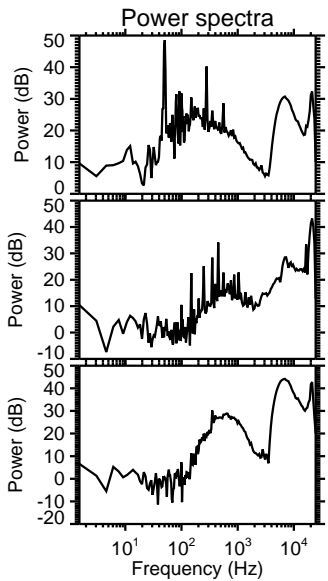
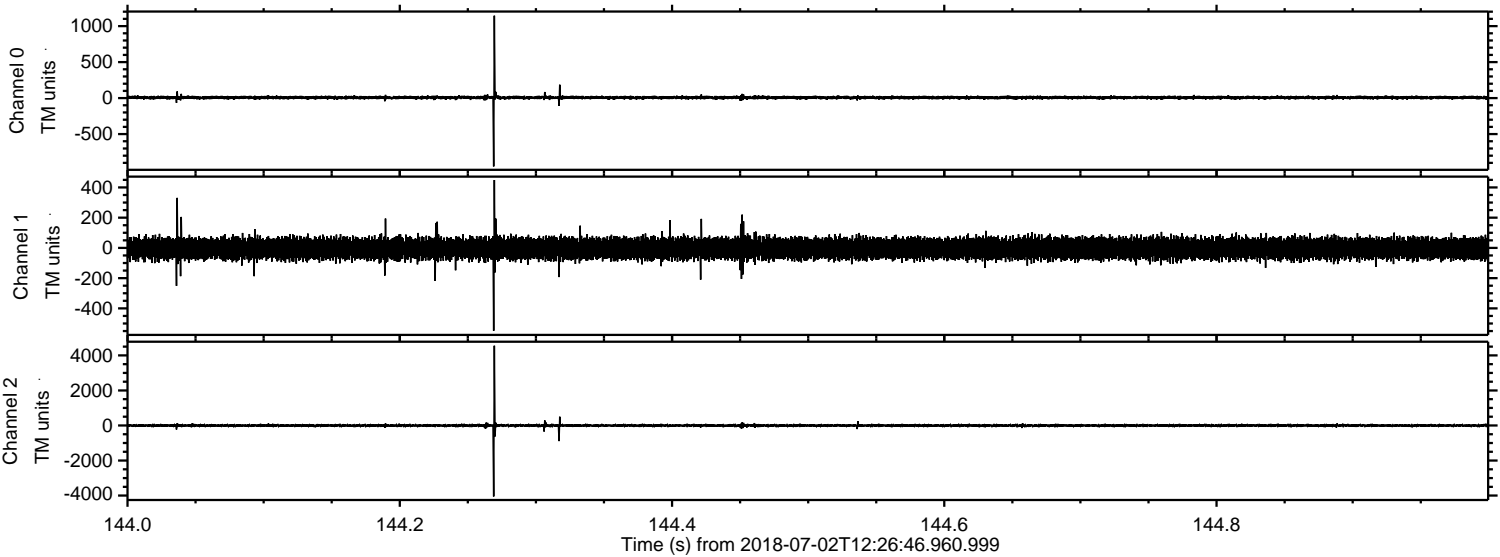

Processed Mon Jul 2 14:34:23 2018 by ELM ver.2012-10-06 from 001__elm20180702_122645__dat00.bin

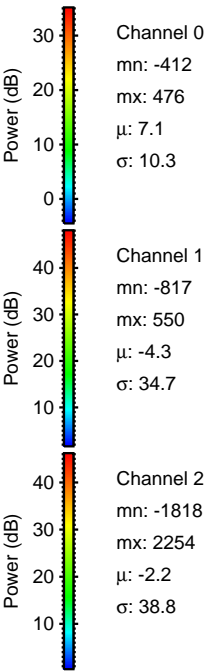
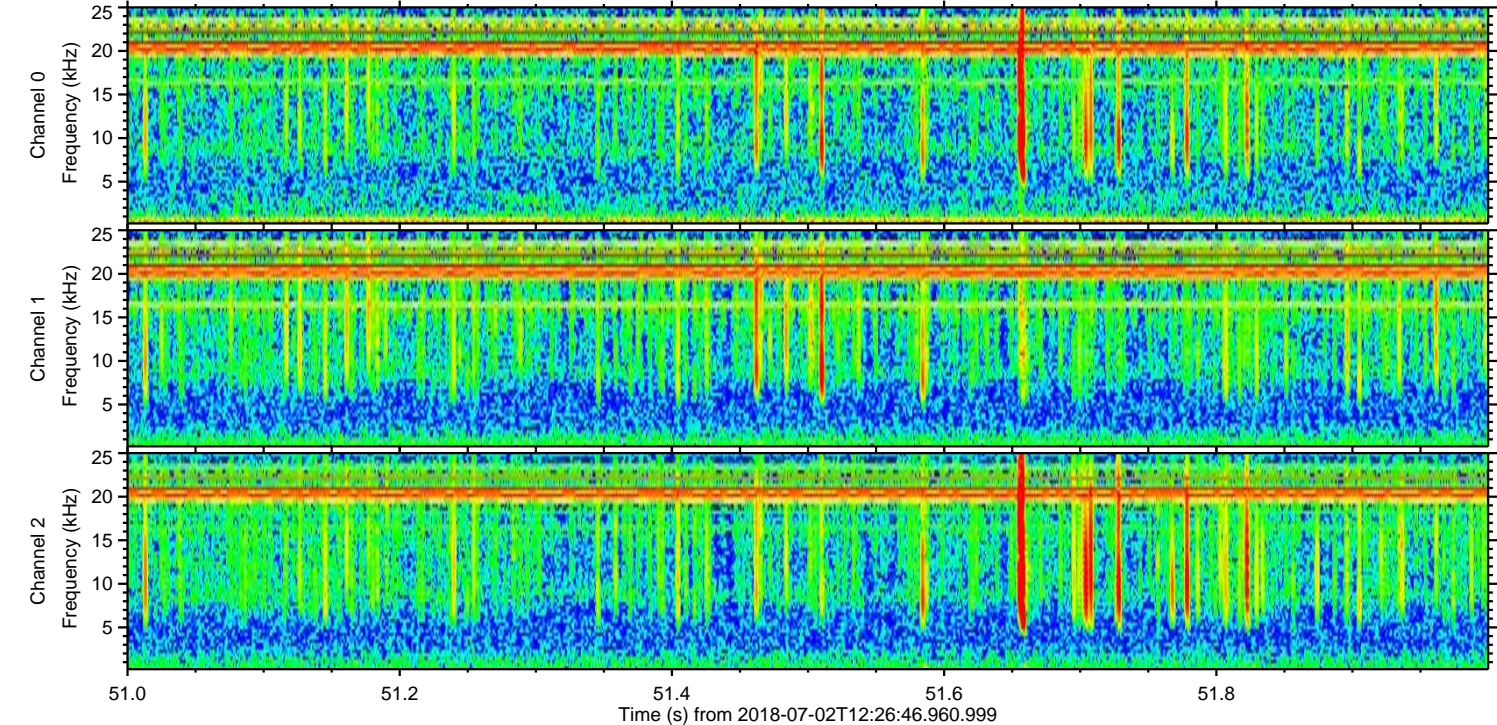
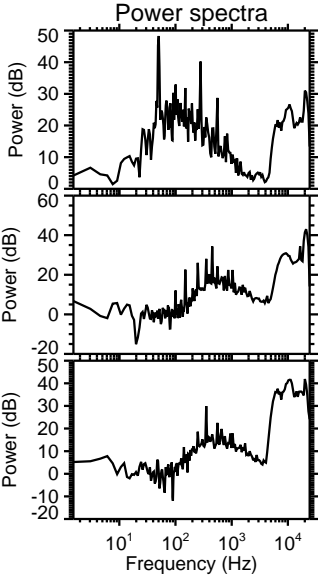
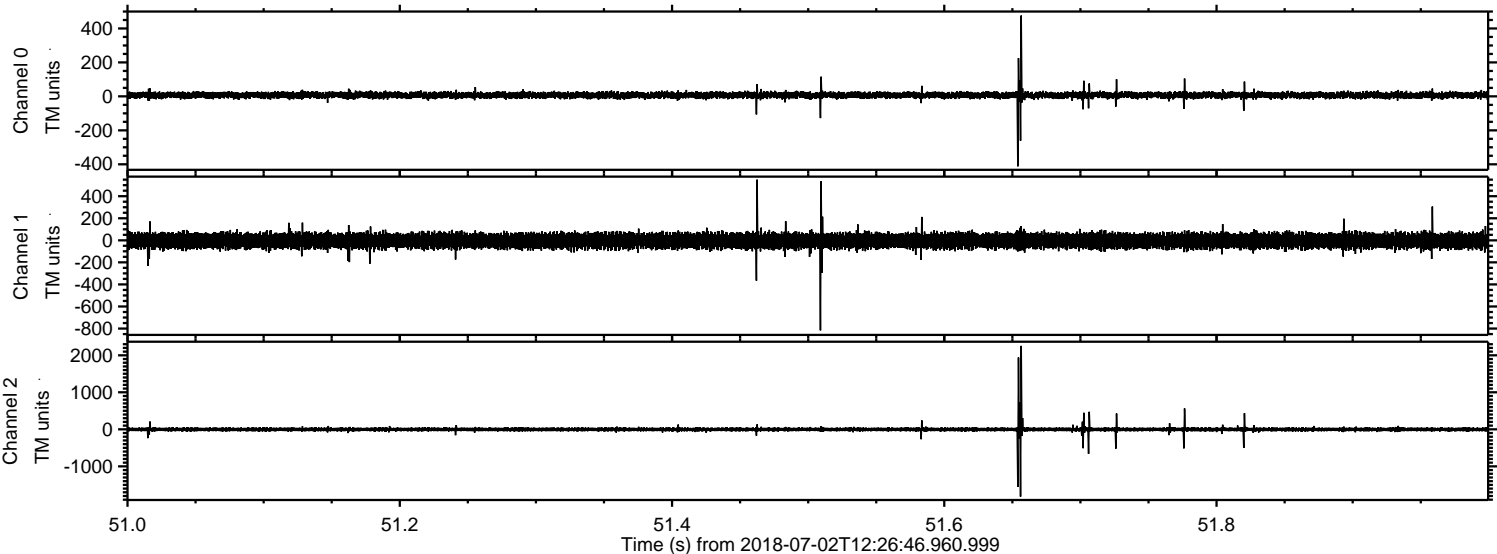

ELMAVAN 3D WAVEFORMS (Measured data sampled at 50 kHz) 51000 packets of 144 samples from 2018-07-02T12:26:46.960.999. Part 127/147

Processed Mon Jul 2 14:34:24 2018 by ELM ver.2012-10-06 from 001__elm20180702_122645__dat00.bin

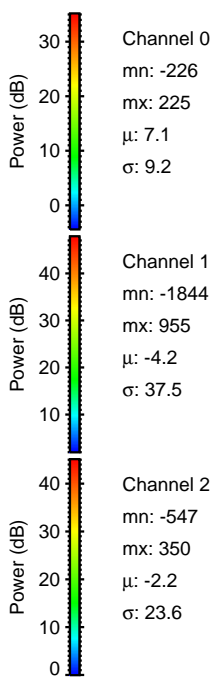
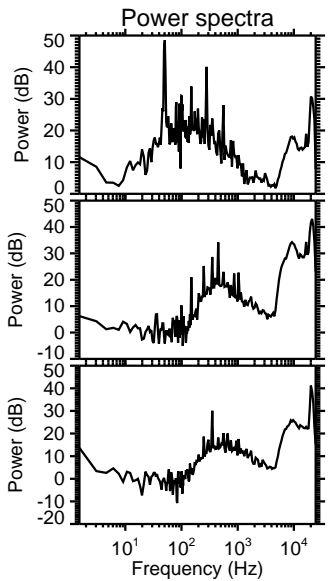
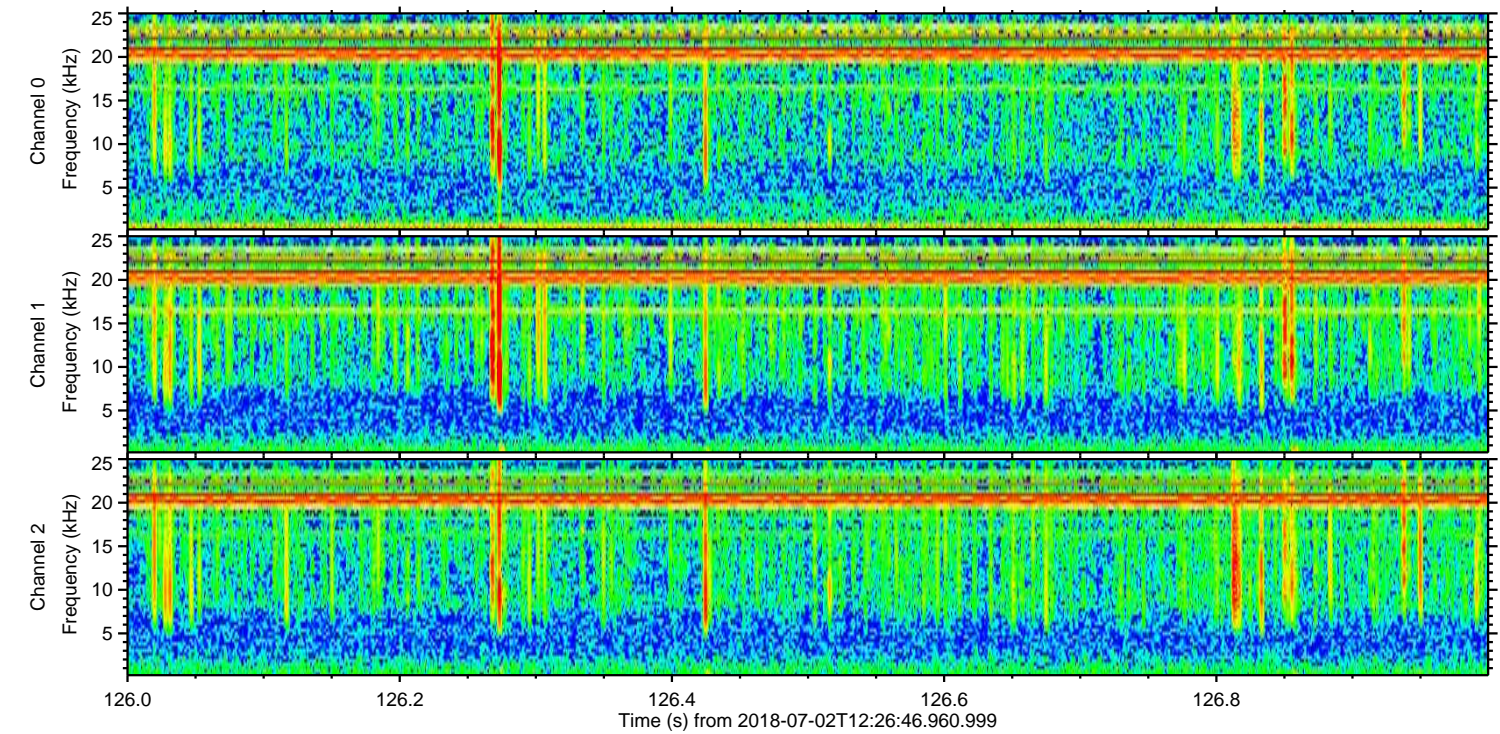
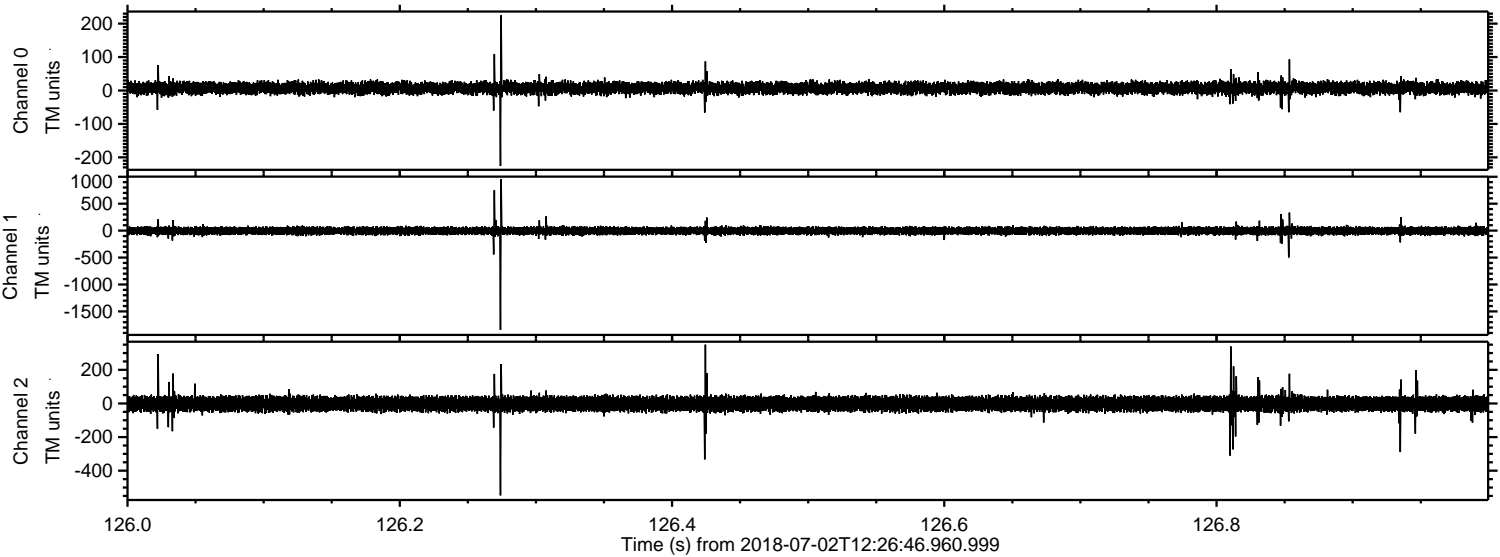

Processed Mon Jul 2 14:34:24 2018 by ELM ver.2012-10-06 from 001__elm20180702_122645__dat00.bin

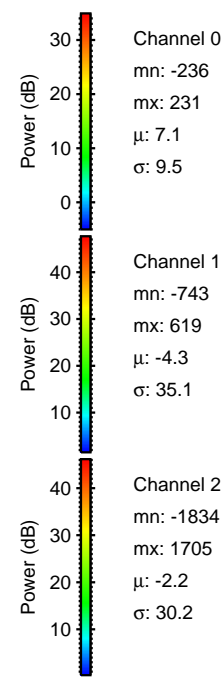
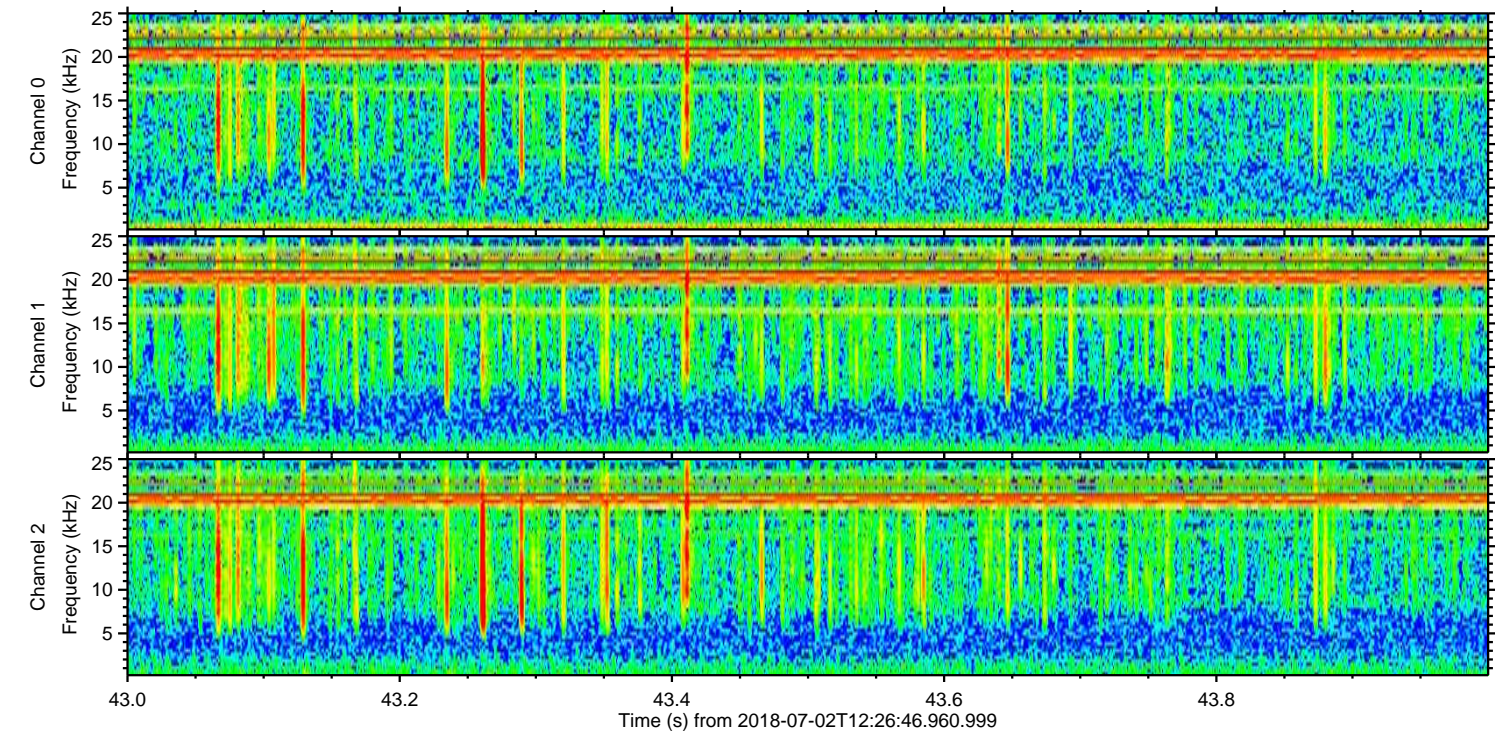
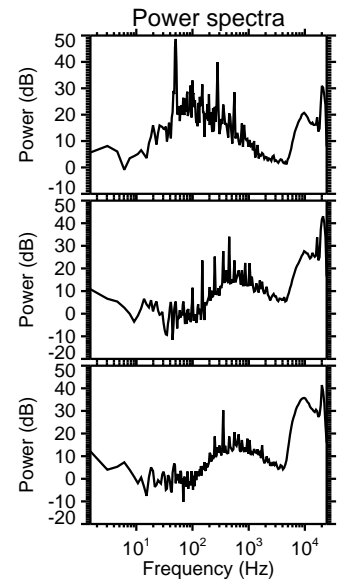
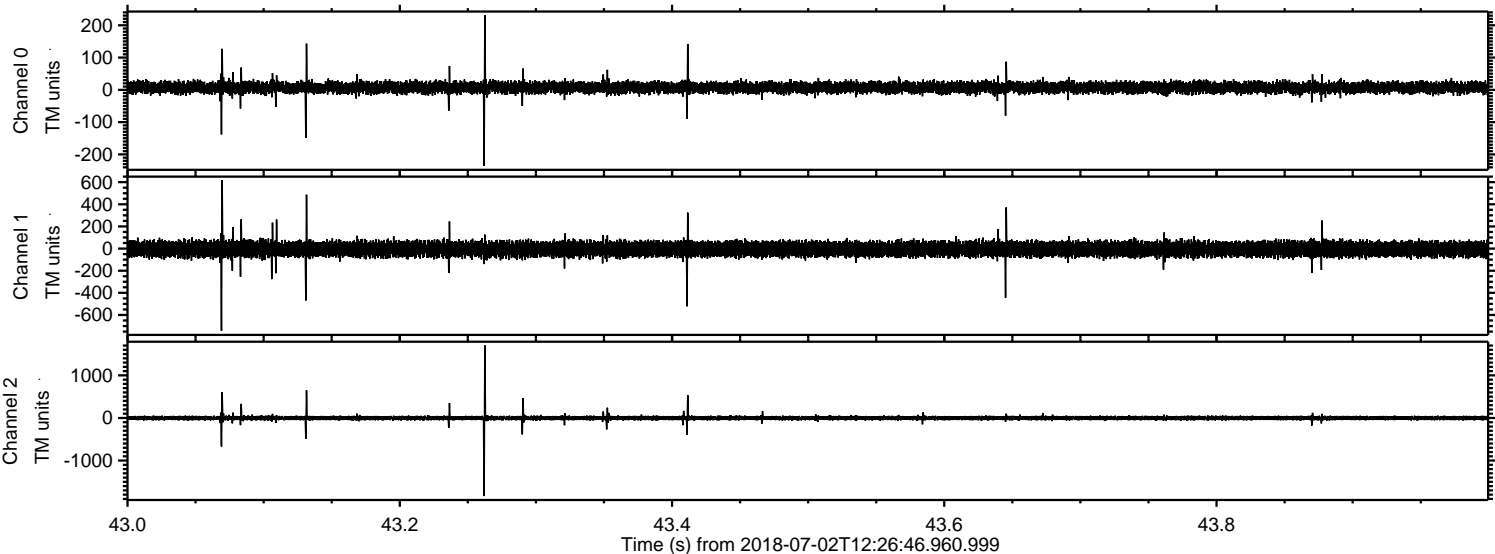

ELMAVAN 3D WAVEFORMS (Measured data sampled at 50 kHz) 51000 packets of 144 samples from 2018-07-02T12:26:46.960.999. Part 115/147

Processed Mon Jul 2 14:34:25 2018 by ELM ver.2012-10-06 from 001__elm20180702_122645__dat00.bin

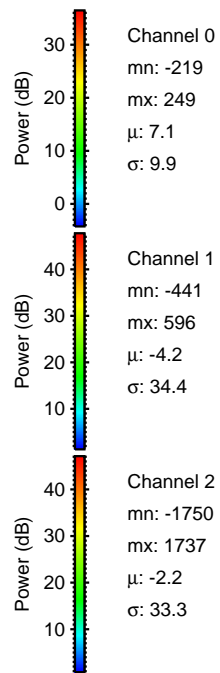
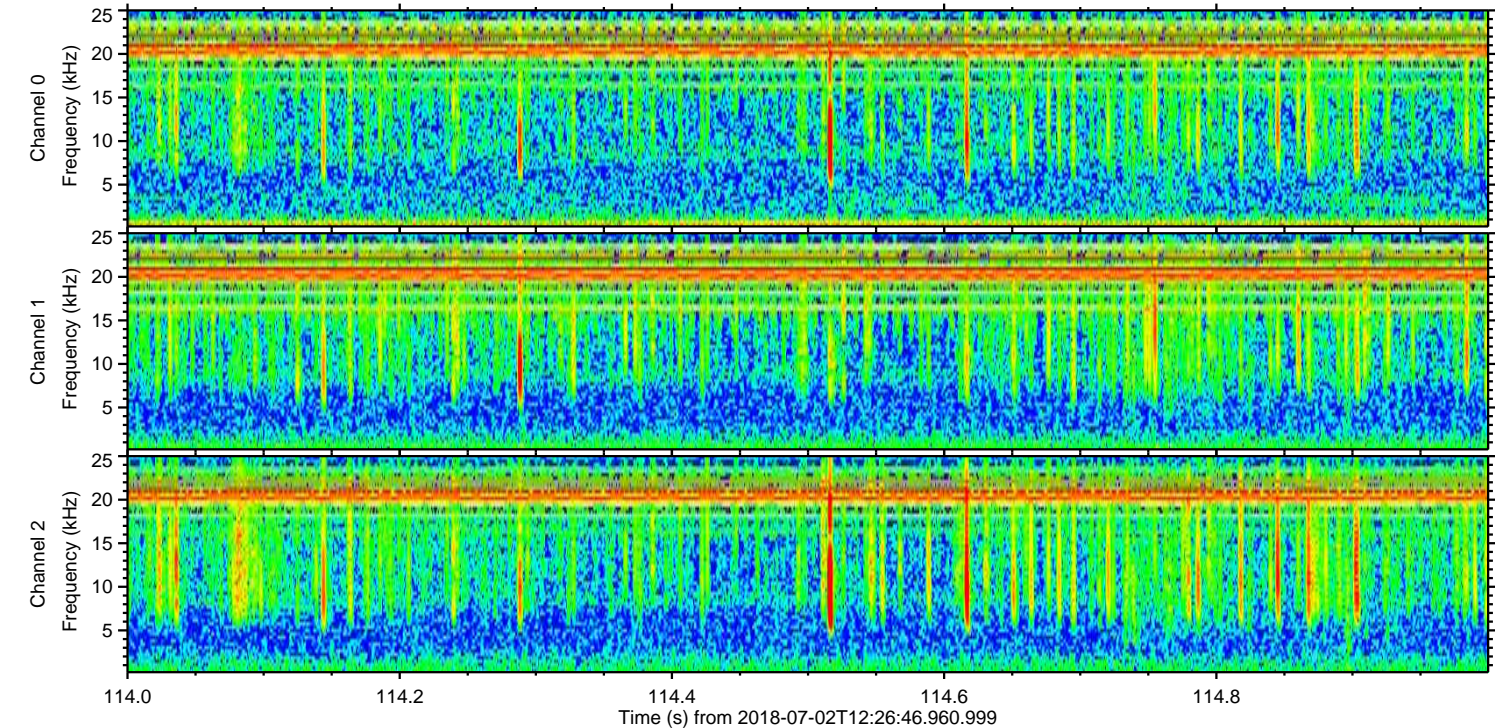
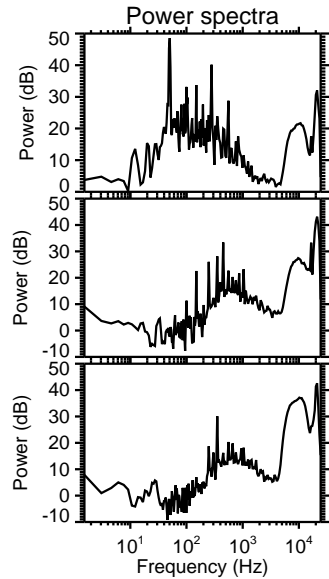
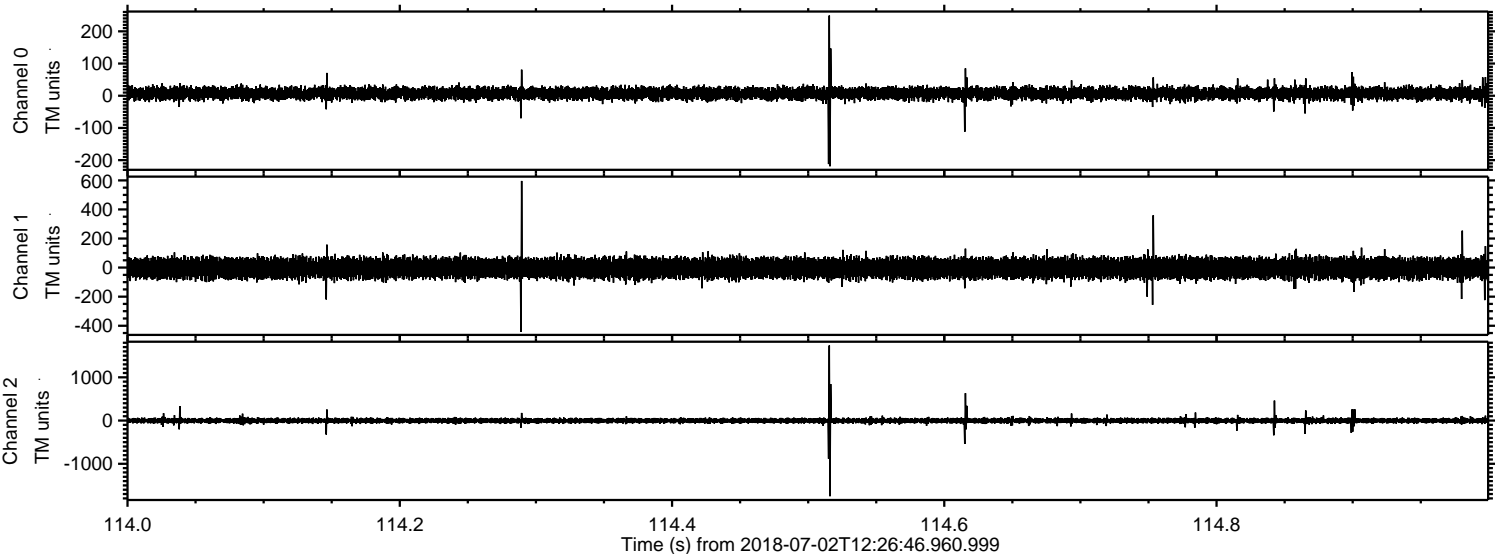

ELMAVAN 3D WAVEFORMS (Measured data sampled at 50 kHz) 51000 packets of 144 samples from 2018-07-02T12:26:46.960.999. Part 106/147

Processed Mon Jul 2 14:34:26 2018 by ELM ver.2012-10-06 from 001__elm20180702_122645__dat00.bin

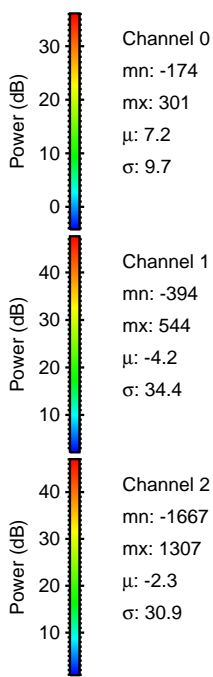
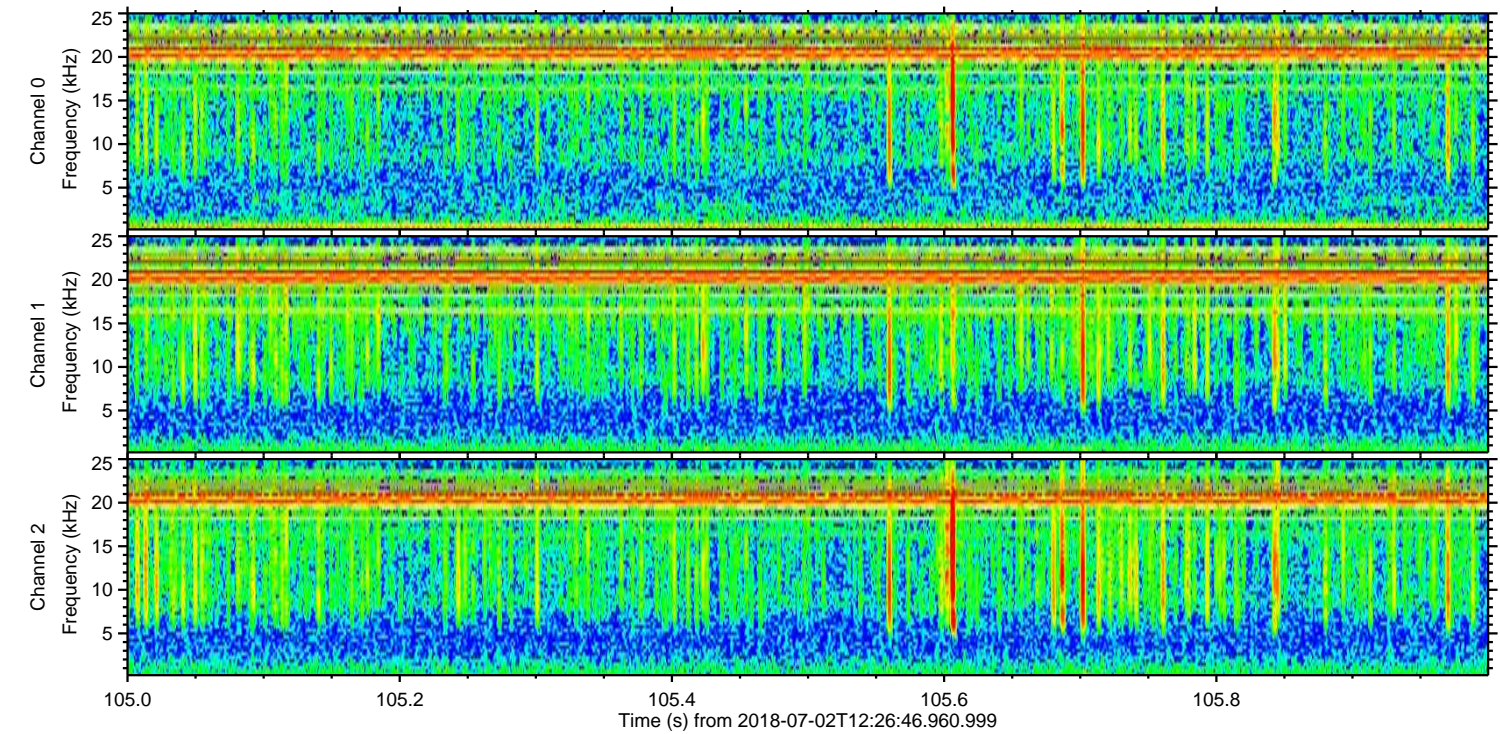
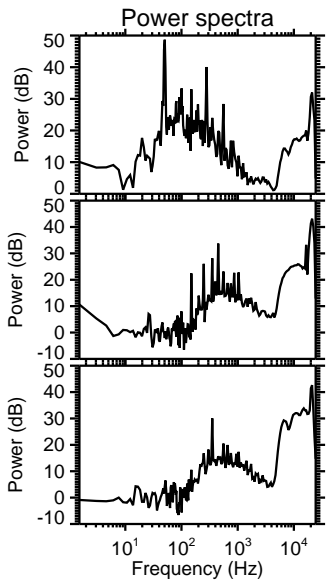
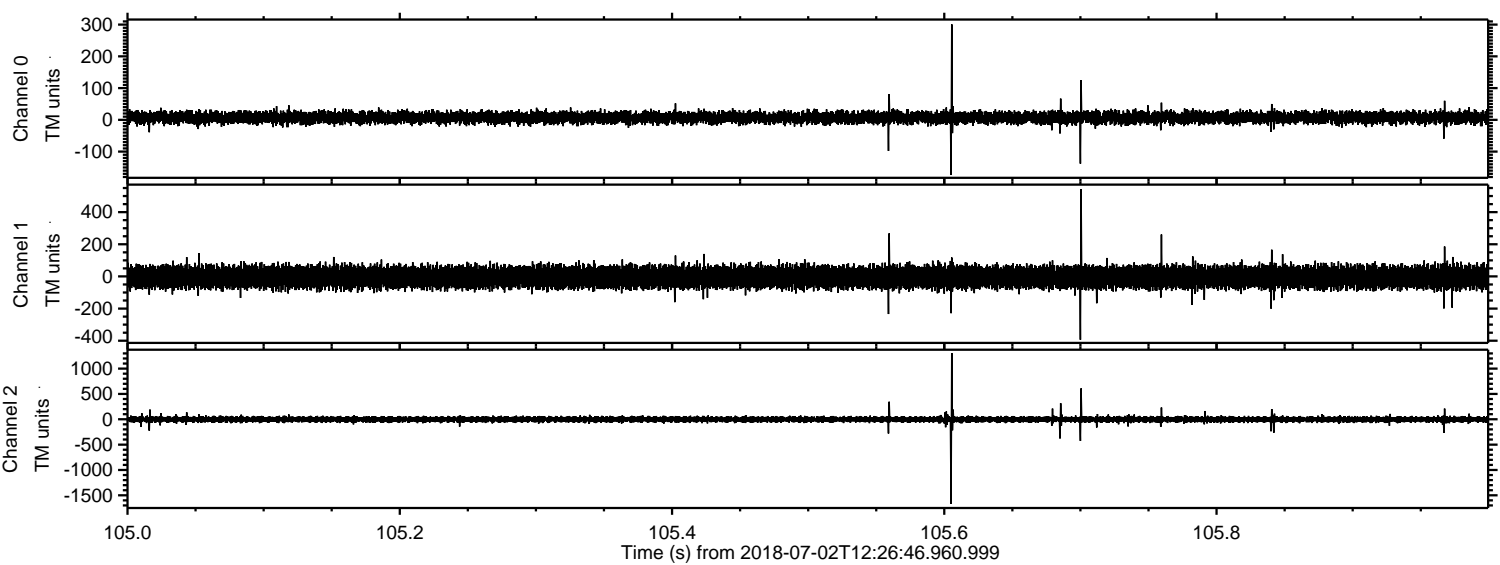

Channel 0
mn: -174
mx: 301
 μ : 7.2
 σ : 9.7

Channel 1
mn: -394
mx: 544
 μ : -4.2
 σ : 34.4

Channel 2
mn: -1667
mx: 1307
 μ : -2.3
 σ : 30.9

Processed Mon Jul 2 14:34:27 2018 by ELM ver.2012-10-06 from 001__elm20180702_122645__dat00.bin

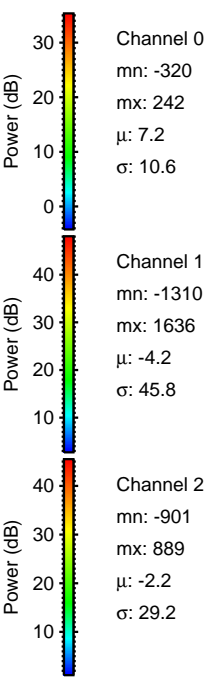
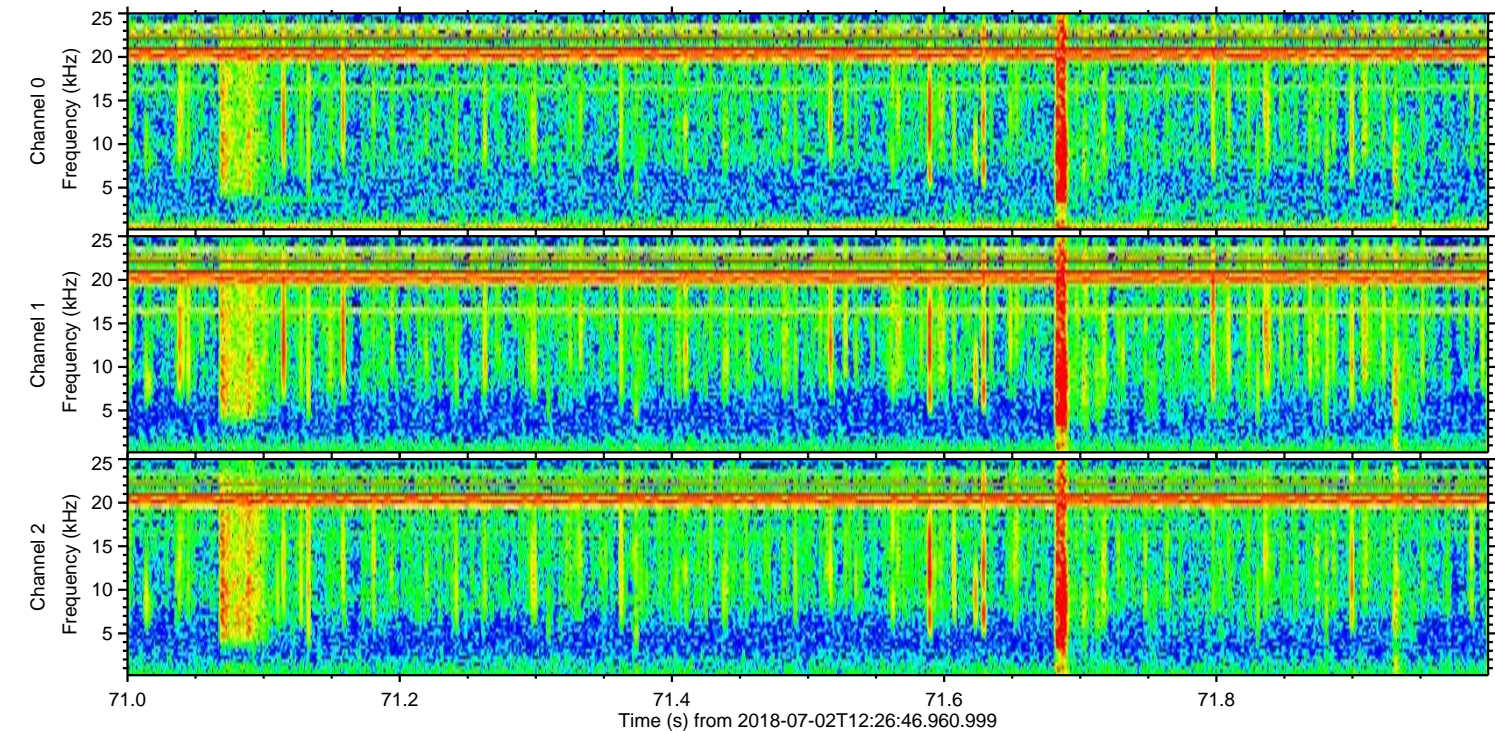
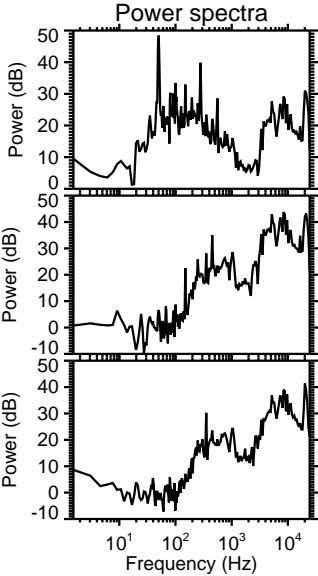
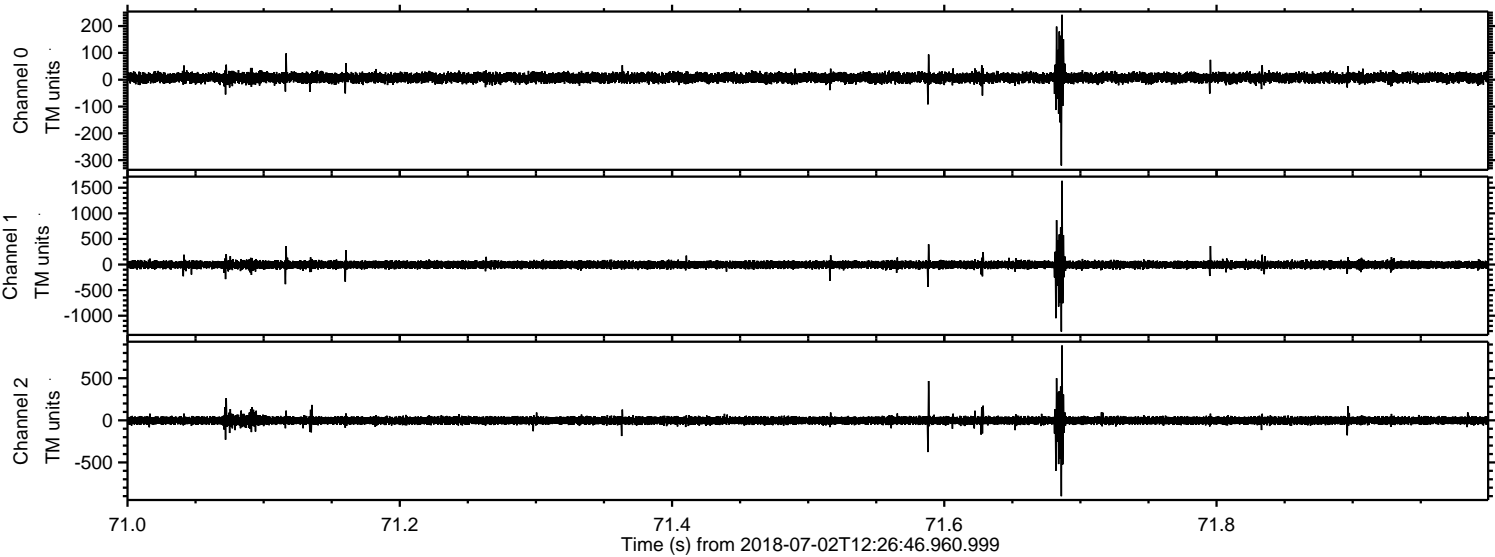

Processed Mon Jul 2 14:34:28 2018 by ELM ver.2012-10-06 from 001__elm20180702_122645__dat00.bin

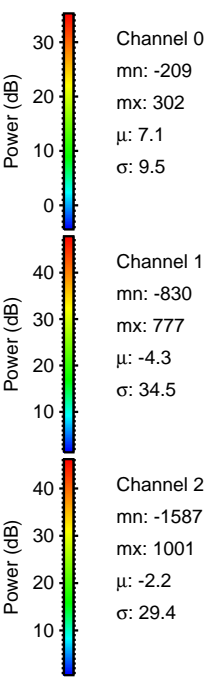
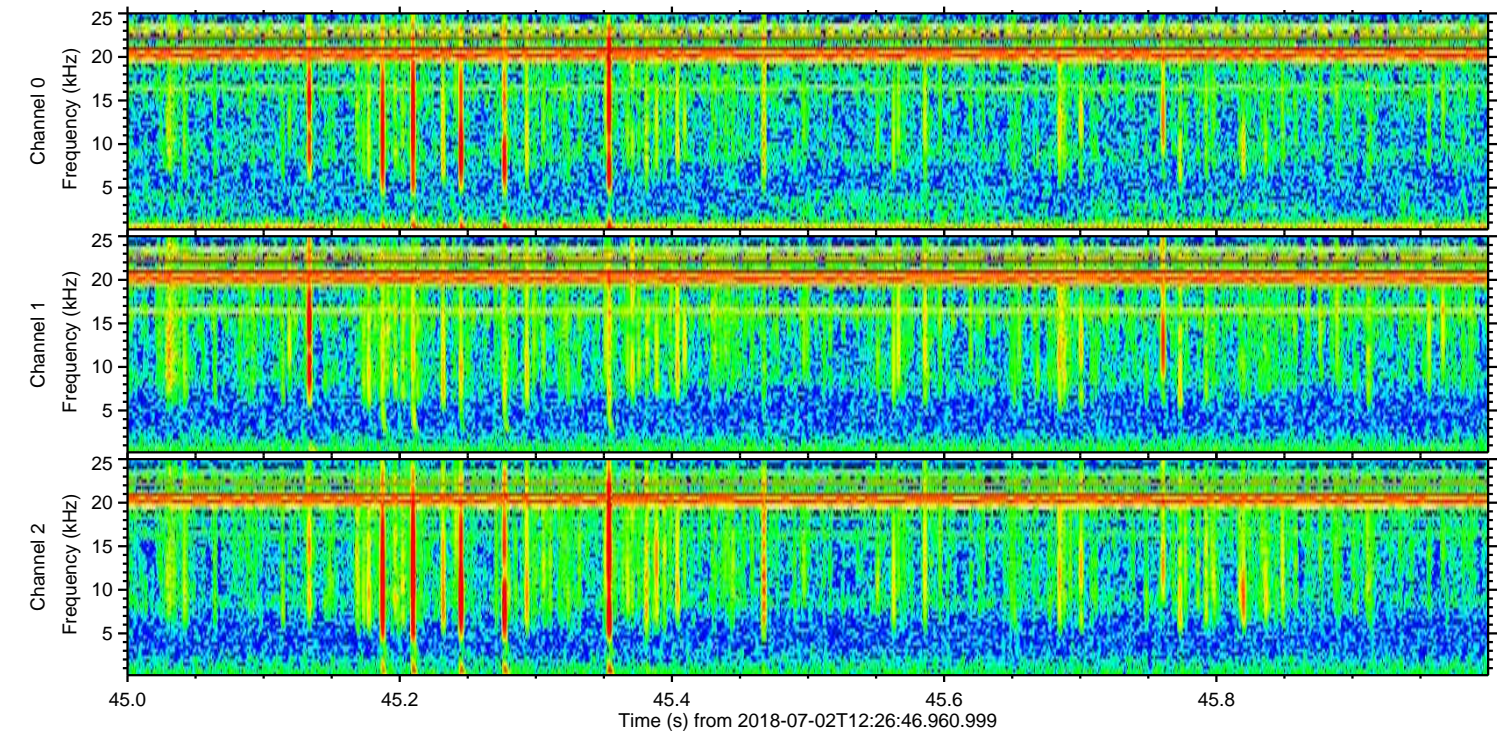
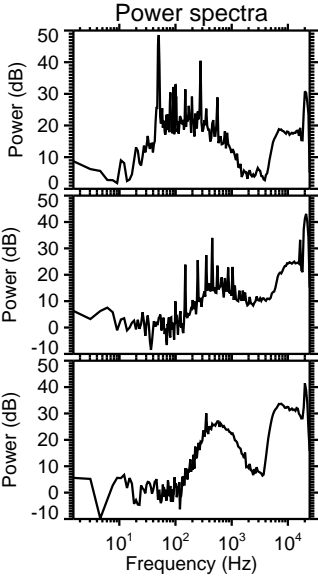
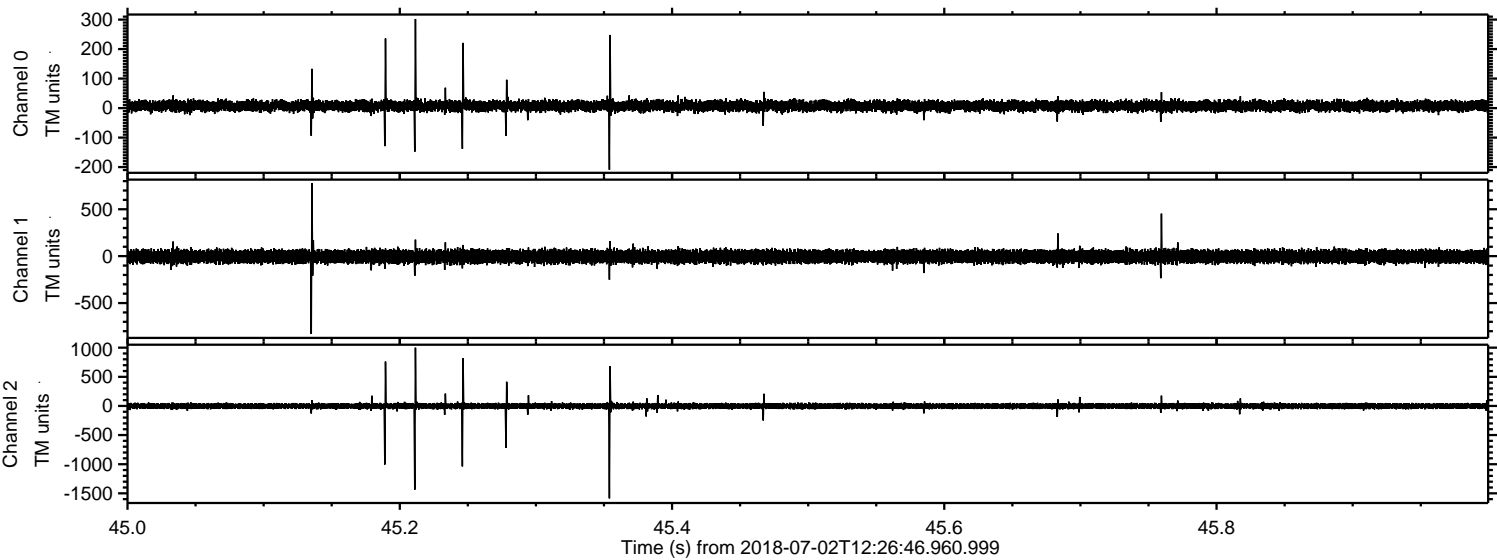

Processed Mon Jul 2 14:34:28 2018 by ELM ver.2012-10-06 from 001__elm20180702_122645__dat00.bin

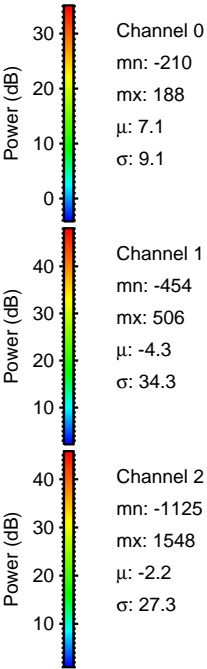
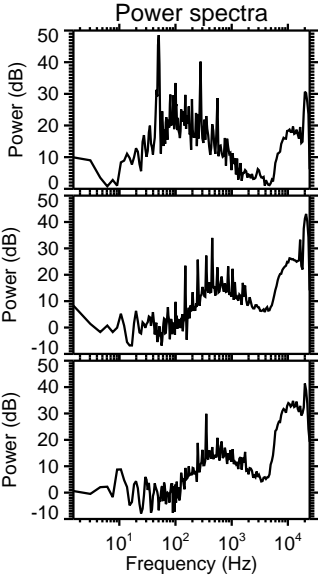
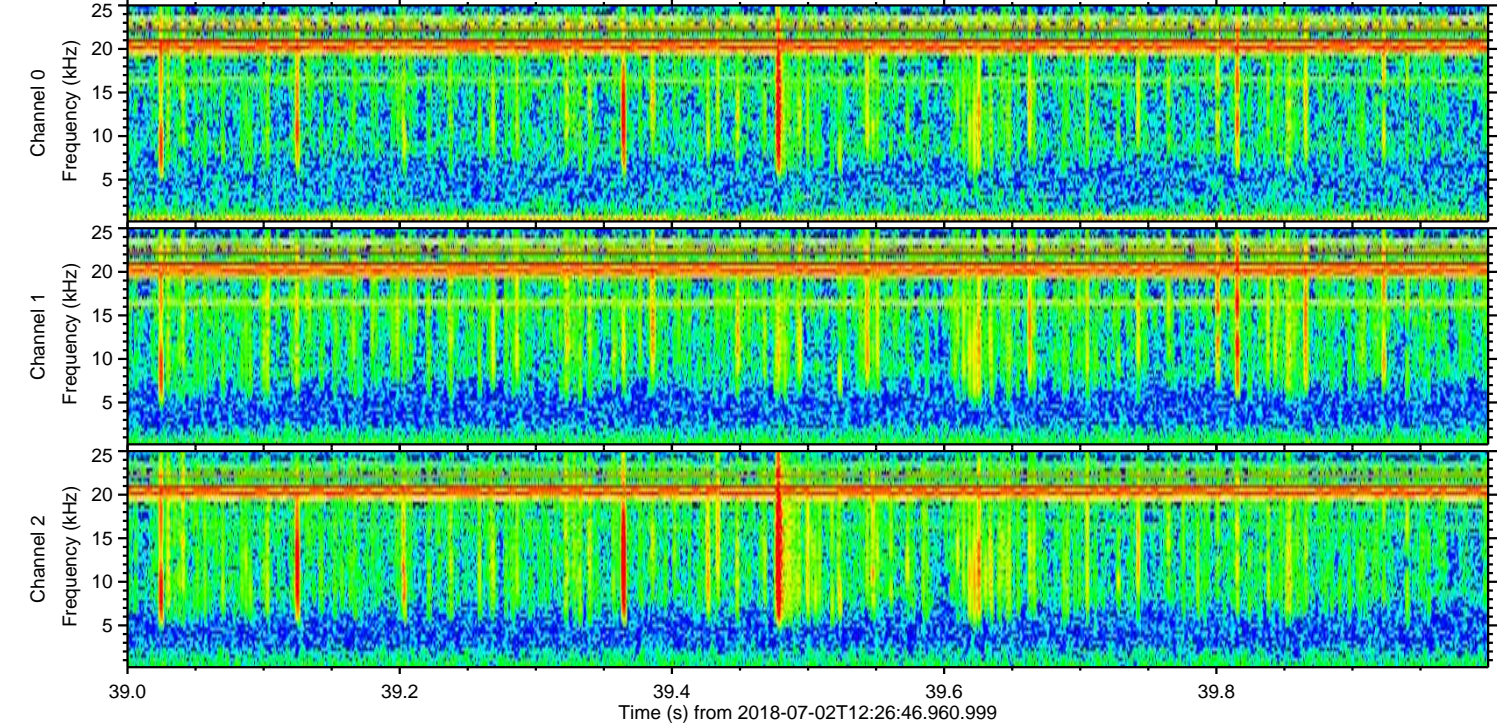
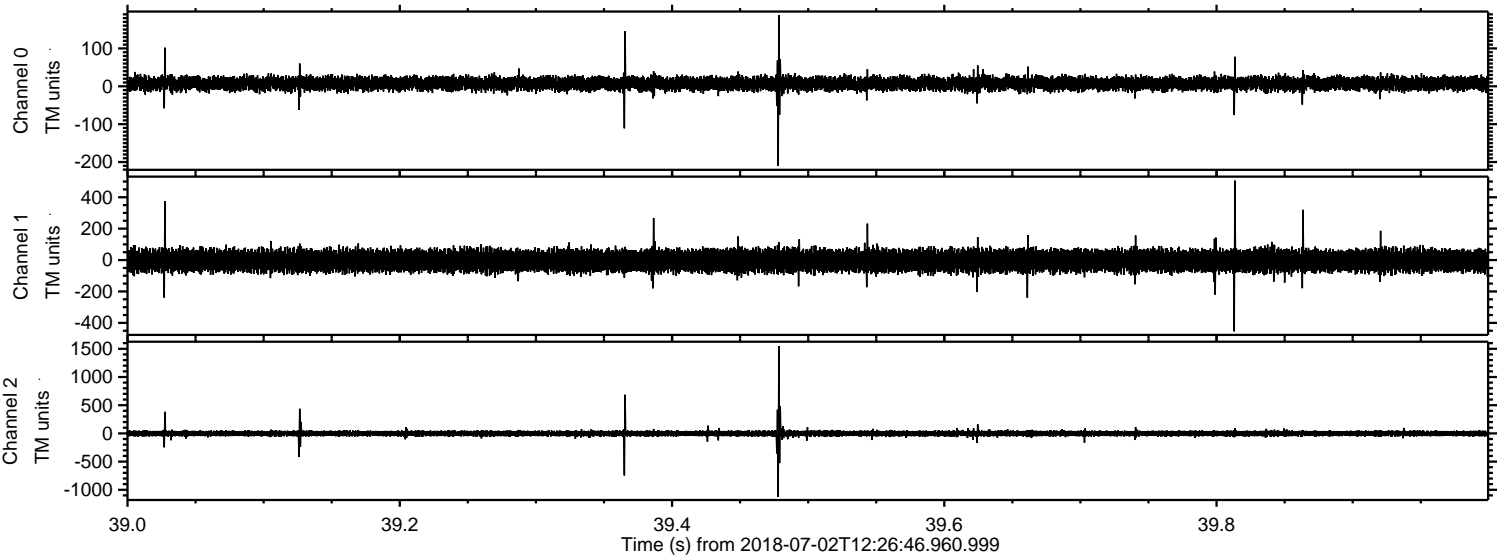

Channel 0
mn: -210
mx: 188
 μ : 7.1
 σ : 9.1

Channel 1
mn: -454
mx: 506
 μ : -4.3
 σ : 34.3

Channel 2
mn: -1125
mx: 1548
 μ : -2.2
 σ : 27.3

Processed Mon Jul 2 14:34:29 2018 by ELM ver.2012-10-06 from 001__elm20180702_122645__dat00.bin

