

ELMAVAN 3D WAVEFORMS (Measured data sampled at 50 kHz) 51000 packets of 144 samples from 2018-07-02T08:21:36.669.000.

Processed Mon Jul 2 10:29:32 2018 by ELM ver.2012-10-06 from 001__elm20180702_082135__dat00.bin

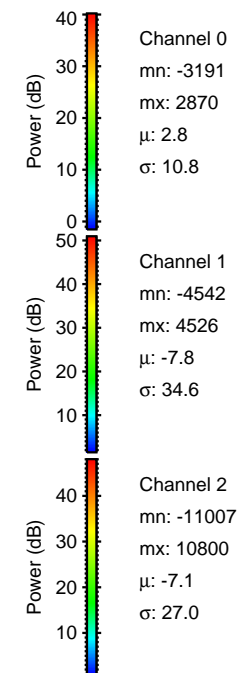

Processed Mon Jul 2 10:29:37 2018 by ELM ver.2012-10-06 from 001__elm20180702_082135__dat00.bin

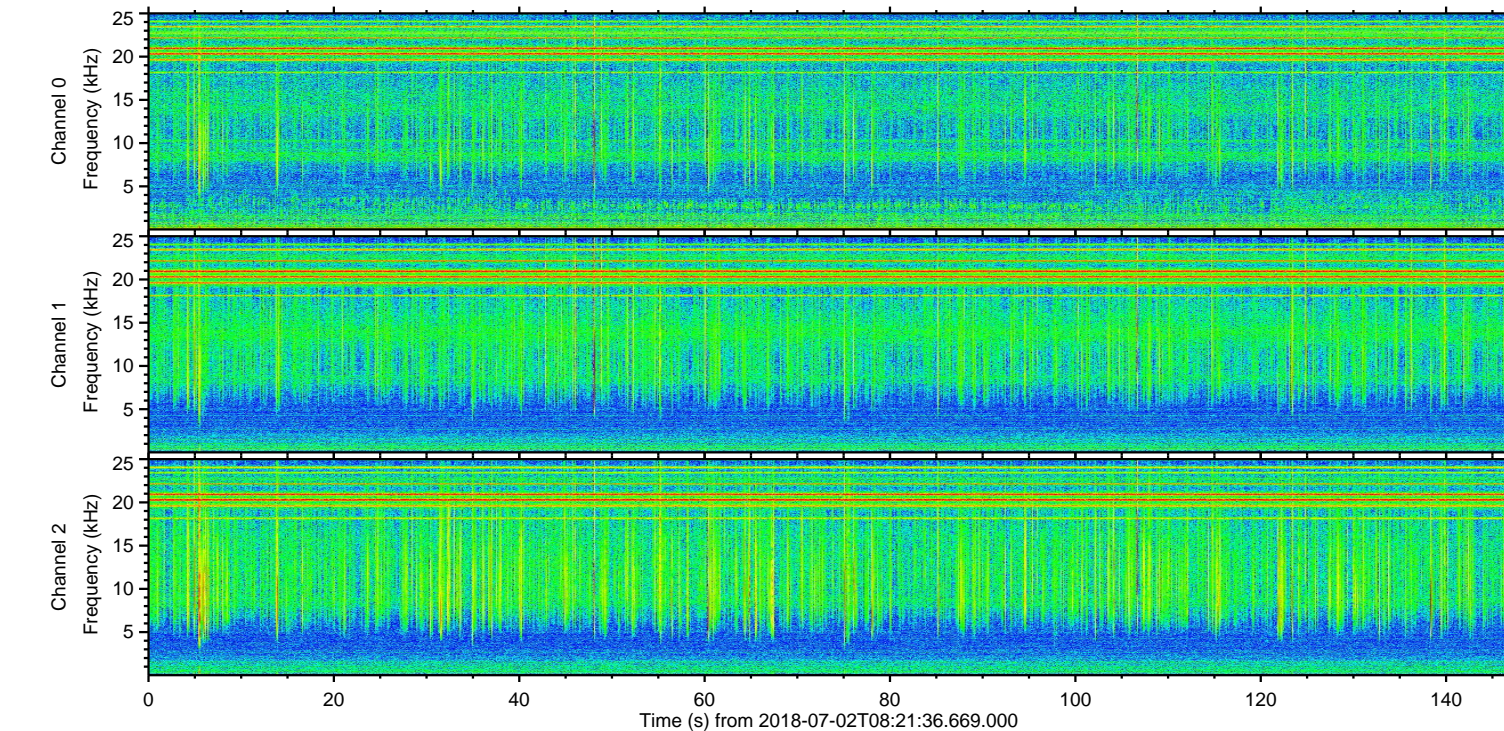
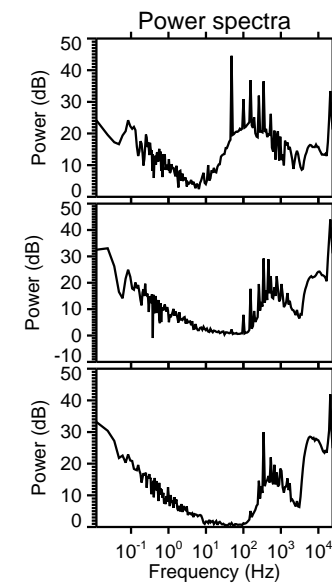
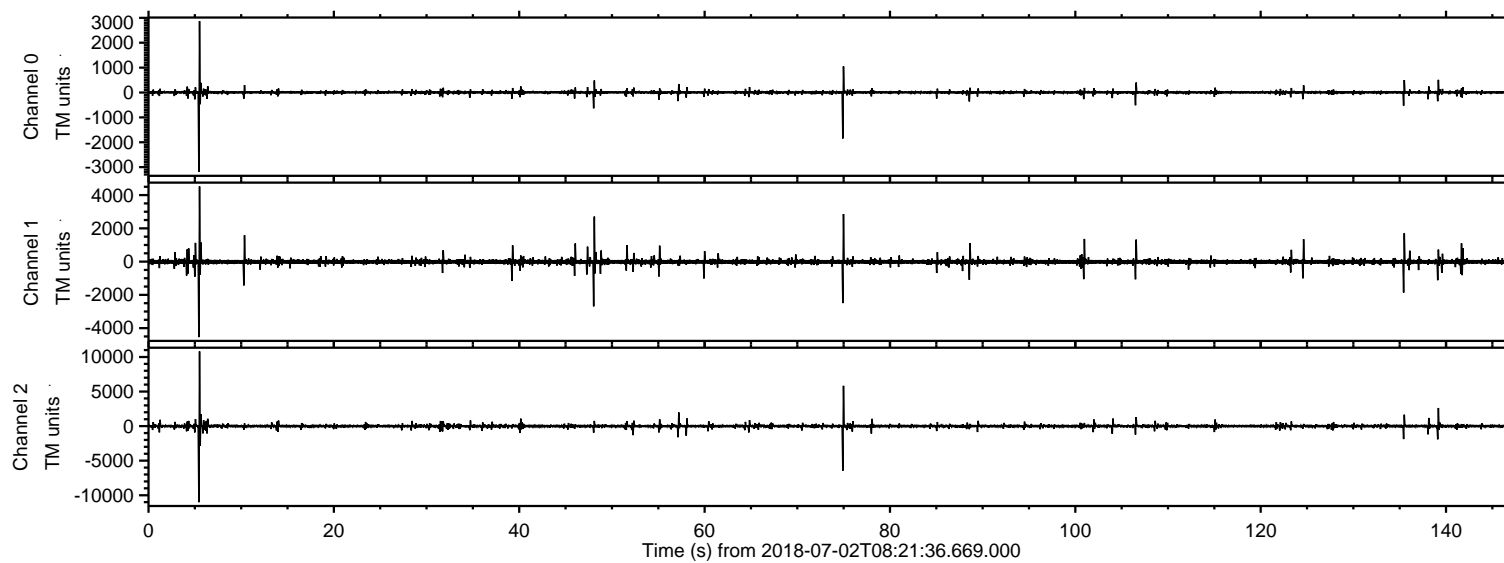
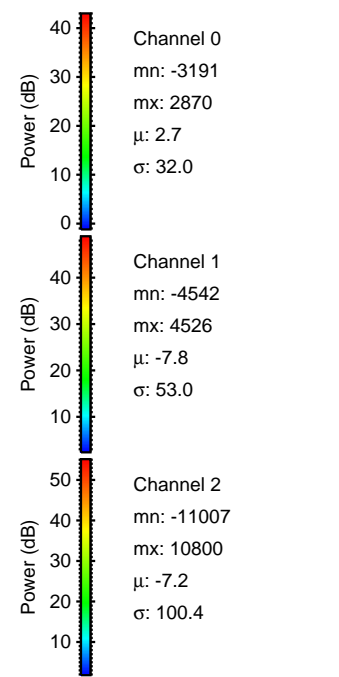
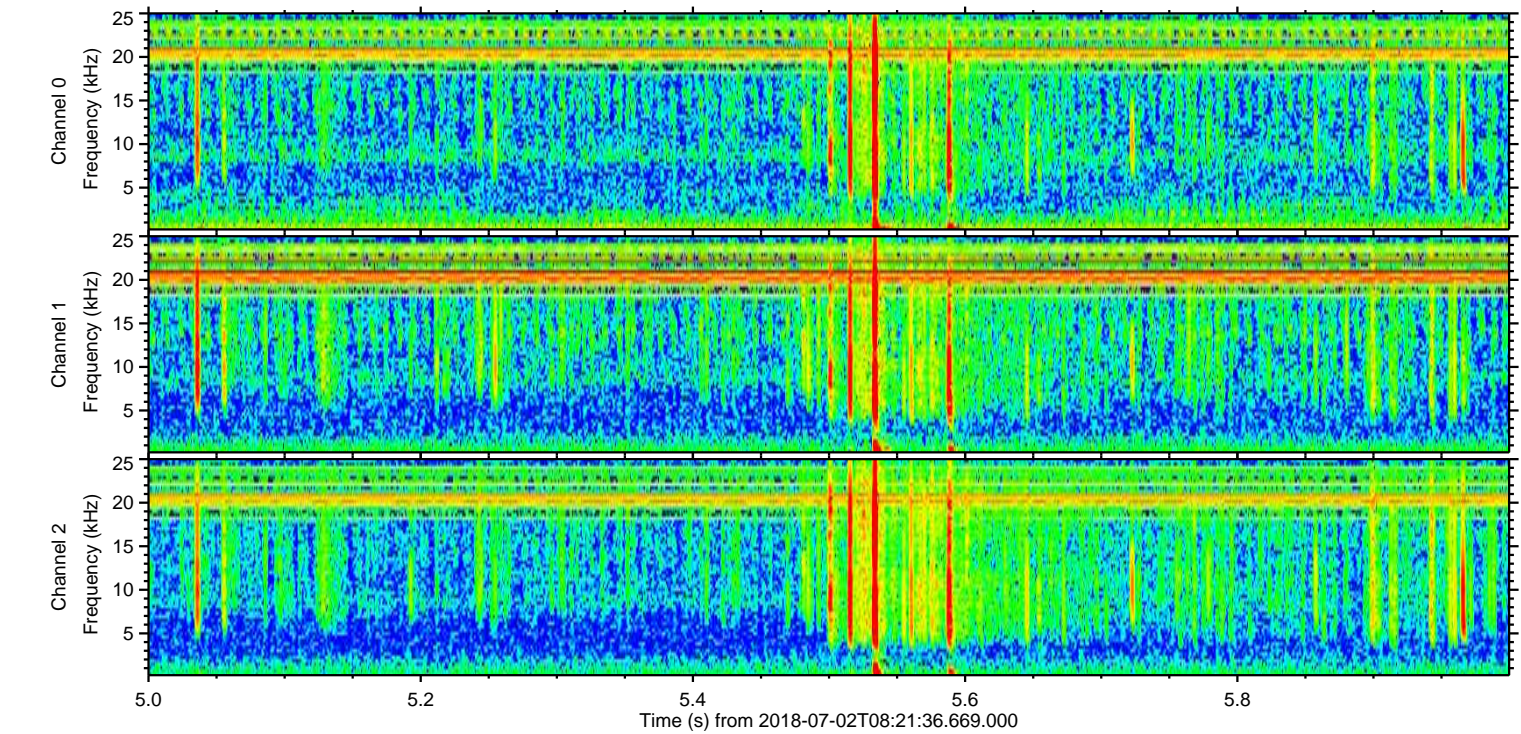
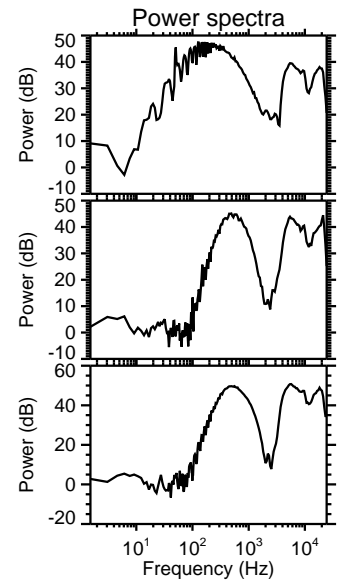
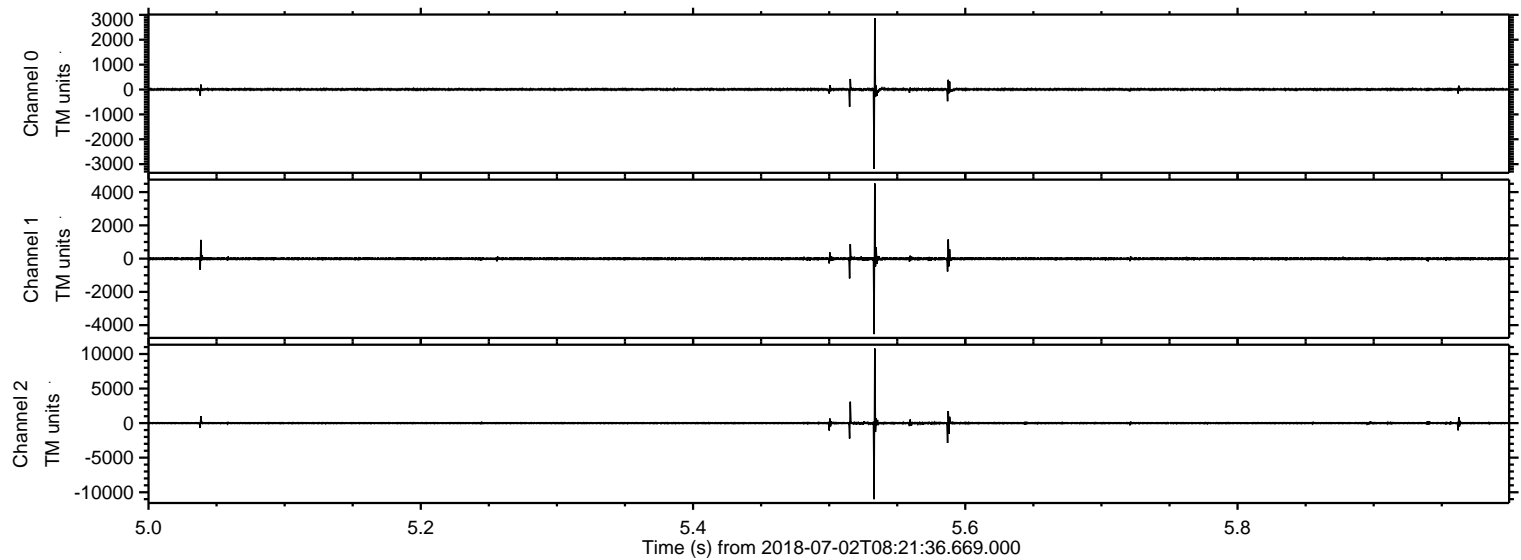

Processed Mon Jul 2 10:29:38 2018 by ELM ver.2012-10-06 from 001__elm20180702_082135__dat00.bin

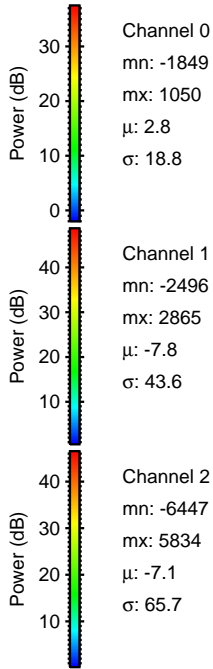
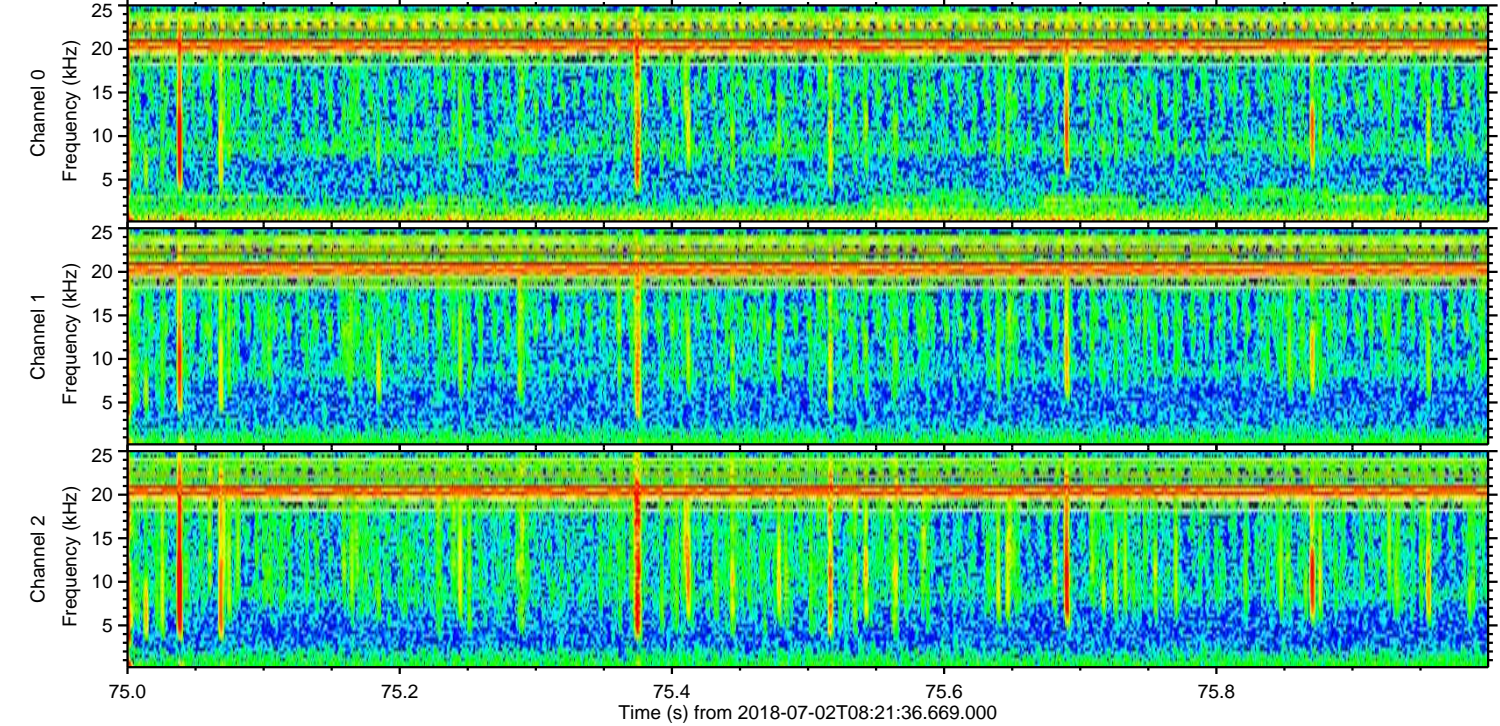
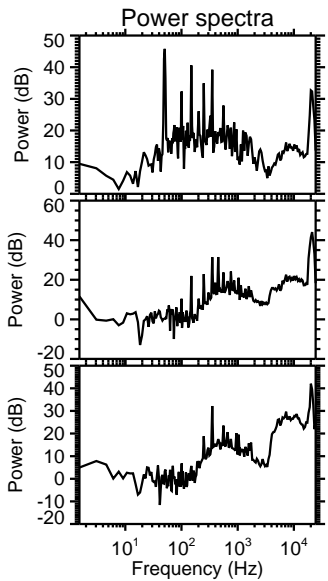
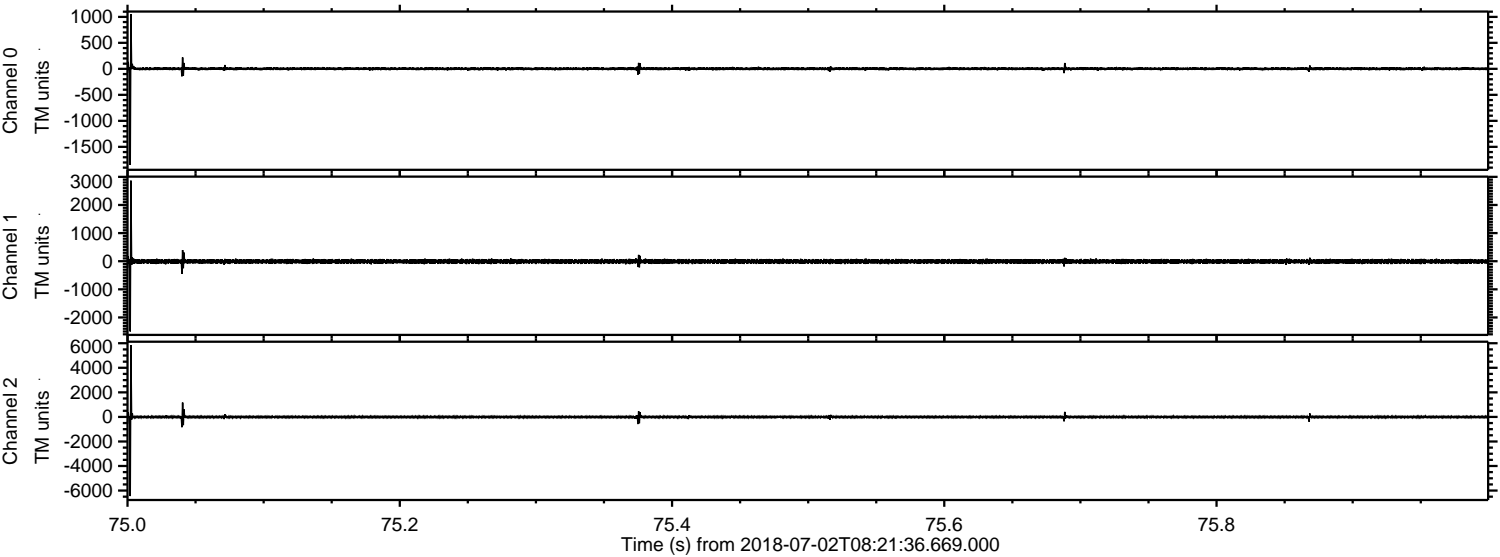

Processed Mon Jul 2 10:29:39 2018 by ELM ver.2012-10-06 from 001__elm20180702_082135__dat00.bin

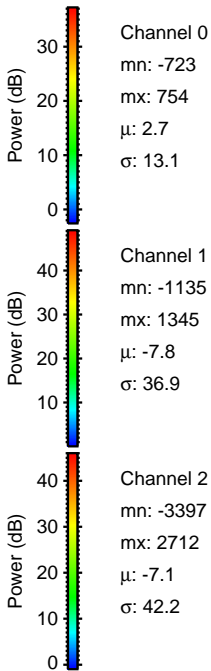
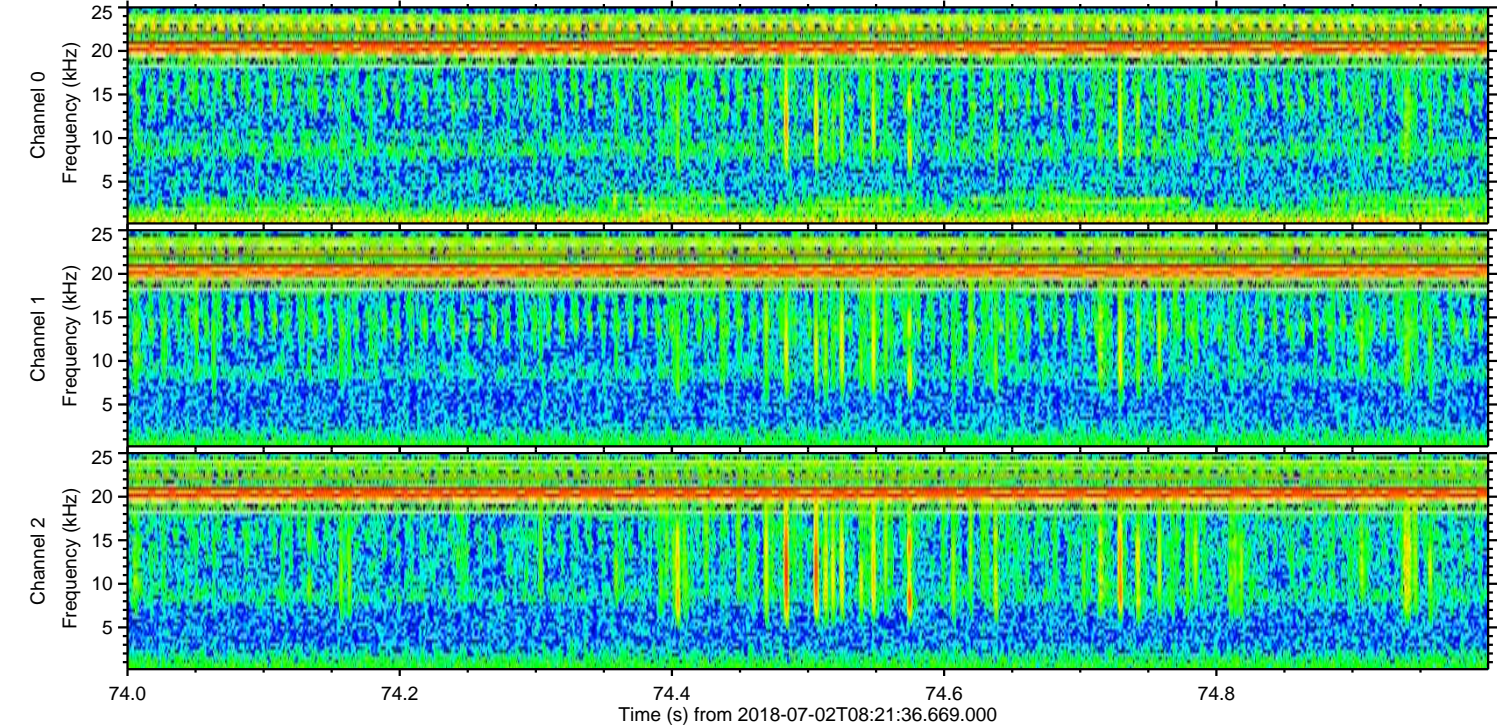
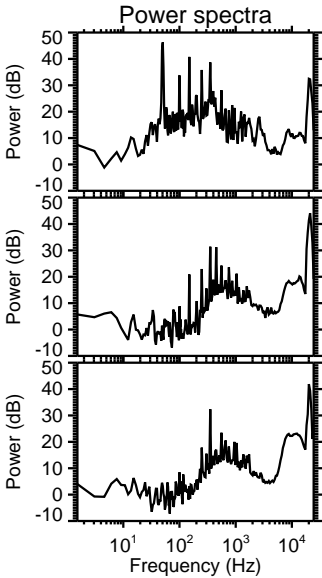
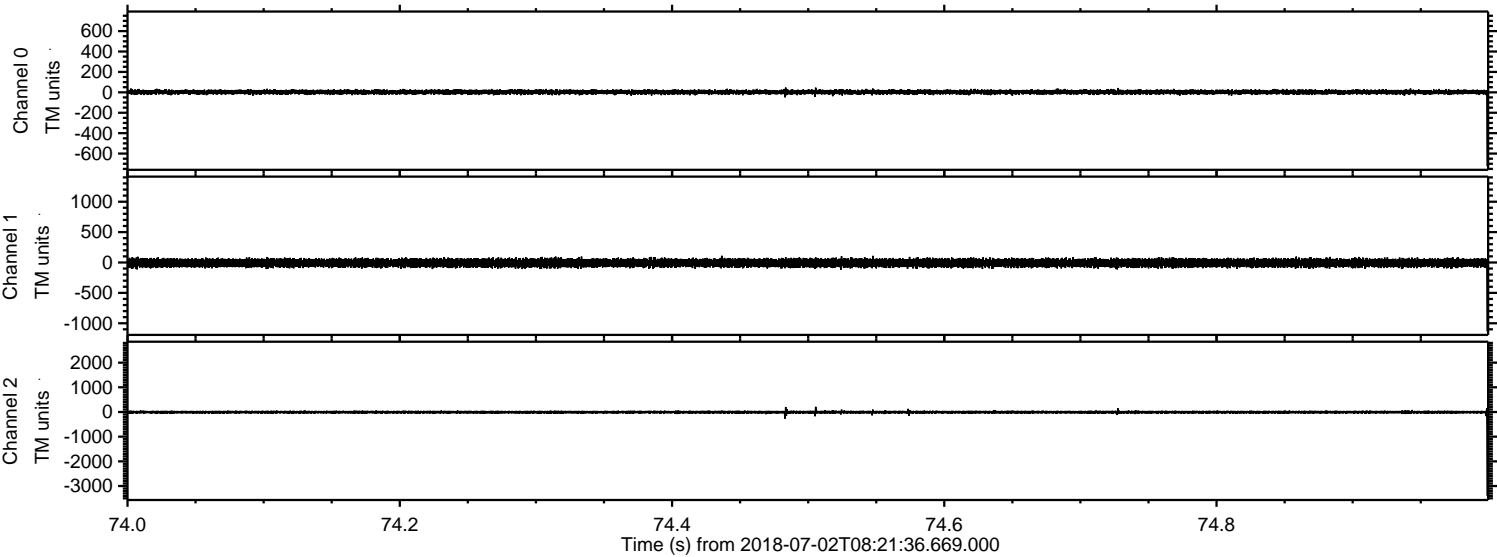

Processed Mon Jul 2 10:29:39 2018 by ELM ver.2012-10-06 from 001__elm20180702_082135__dat00.bin

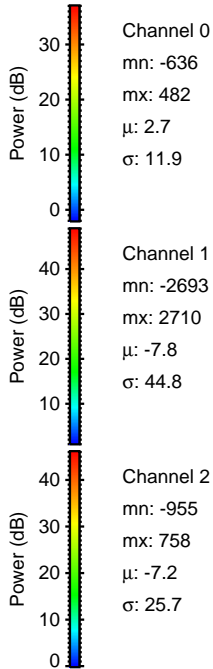
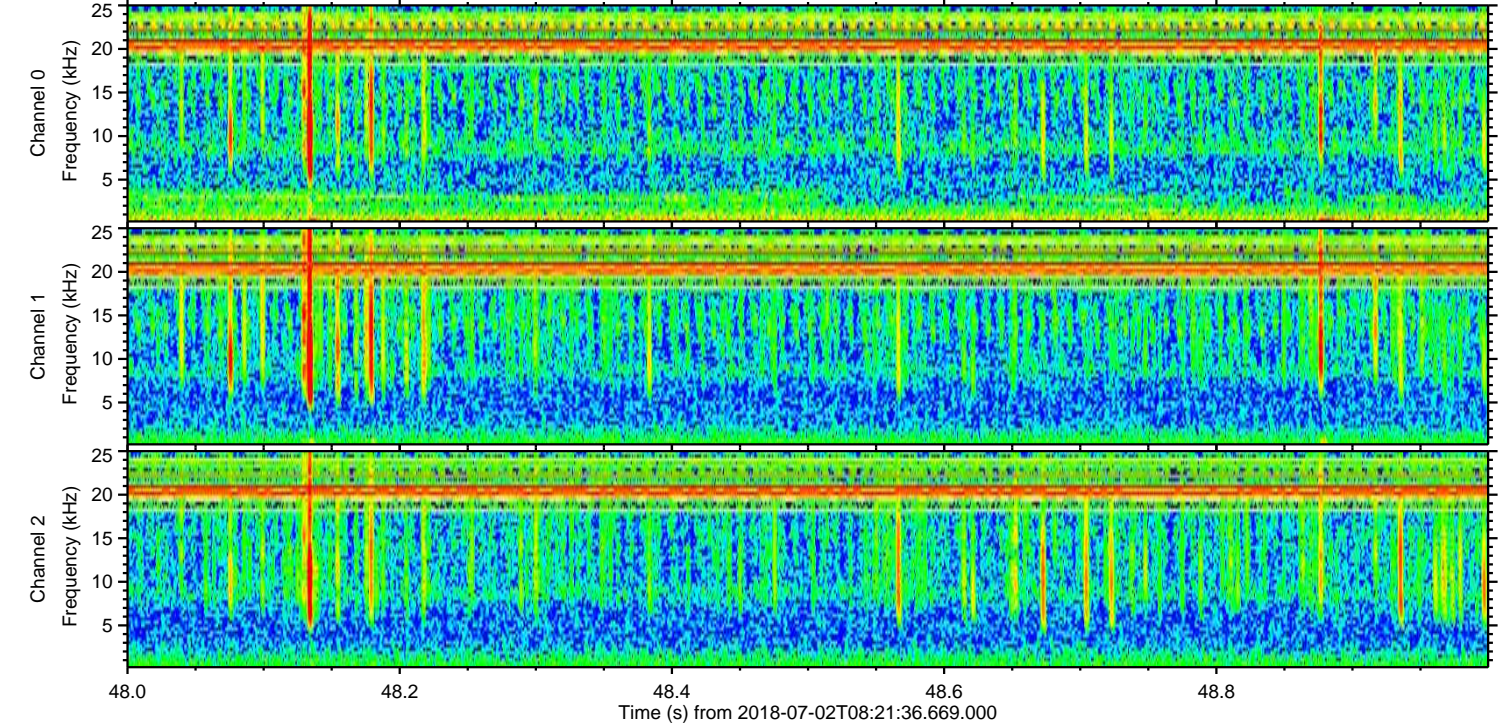
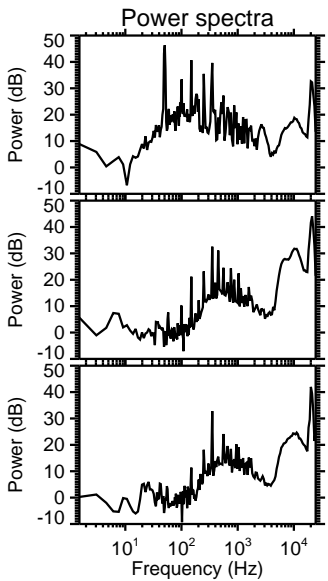
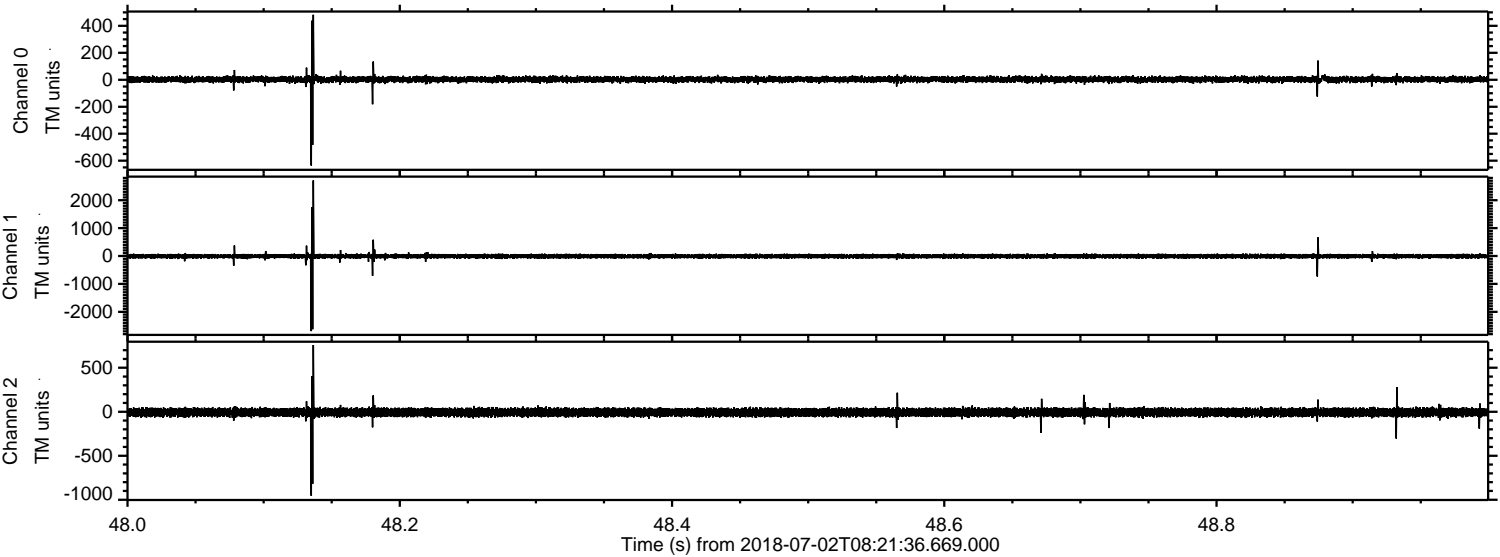

ELMAVAN 3D WAVEFORMS (Measured data sampled at 50 kHz) 51000 packets of 144 samples from 2018-07-02T08:21:36.669.000. Part 140/147

Processed Mon Jul 2 10:29:40 2018 by ELM ver.2012-10-06 from 001__elm20180702_082135__dat00.bin

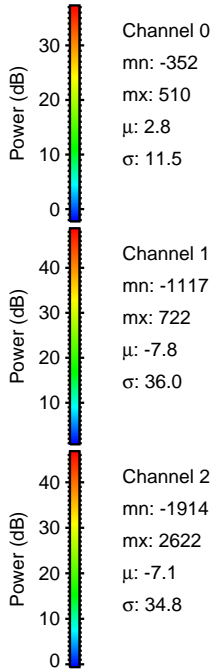
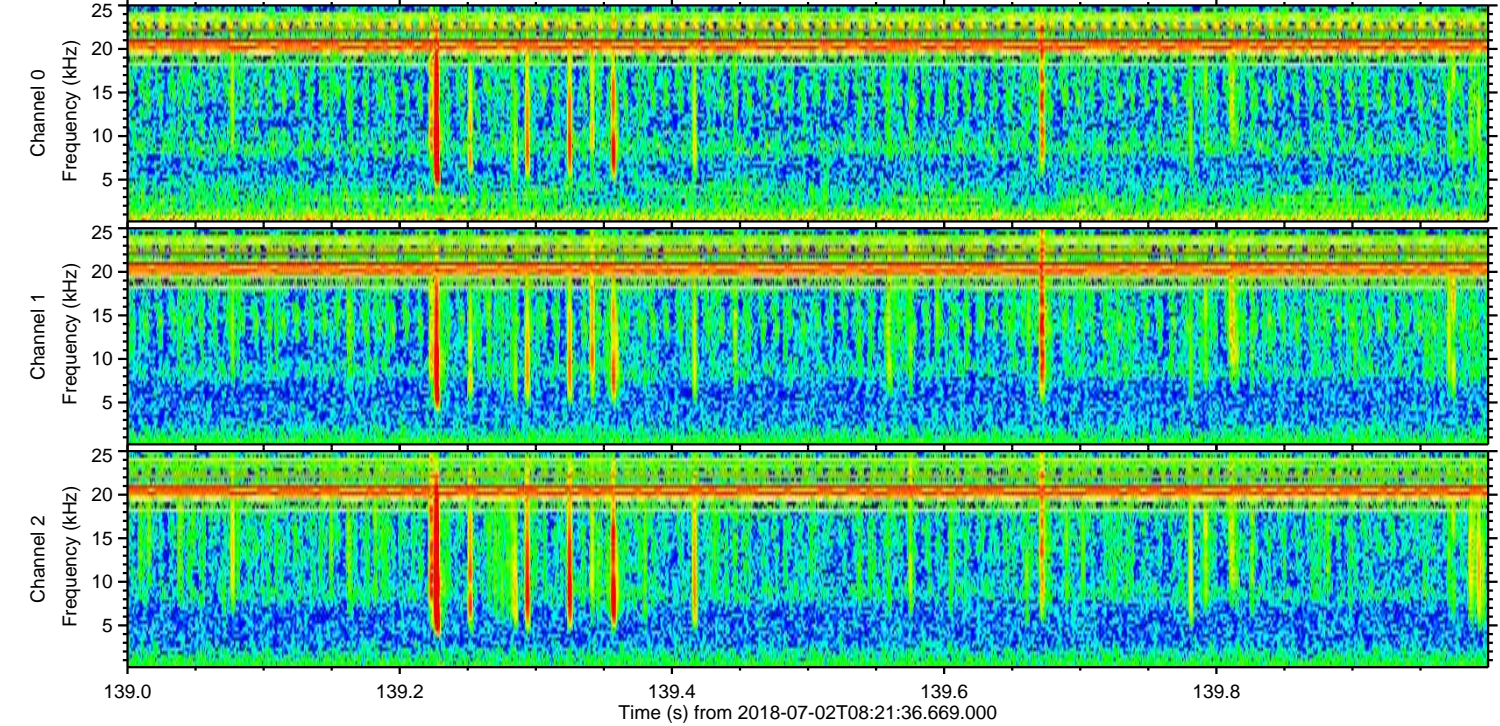
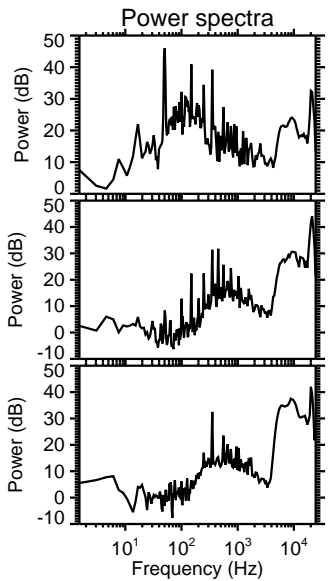
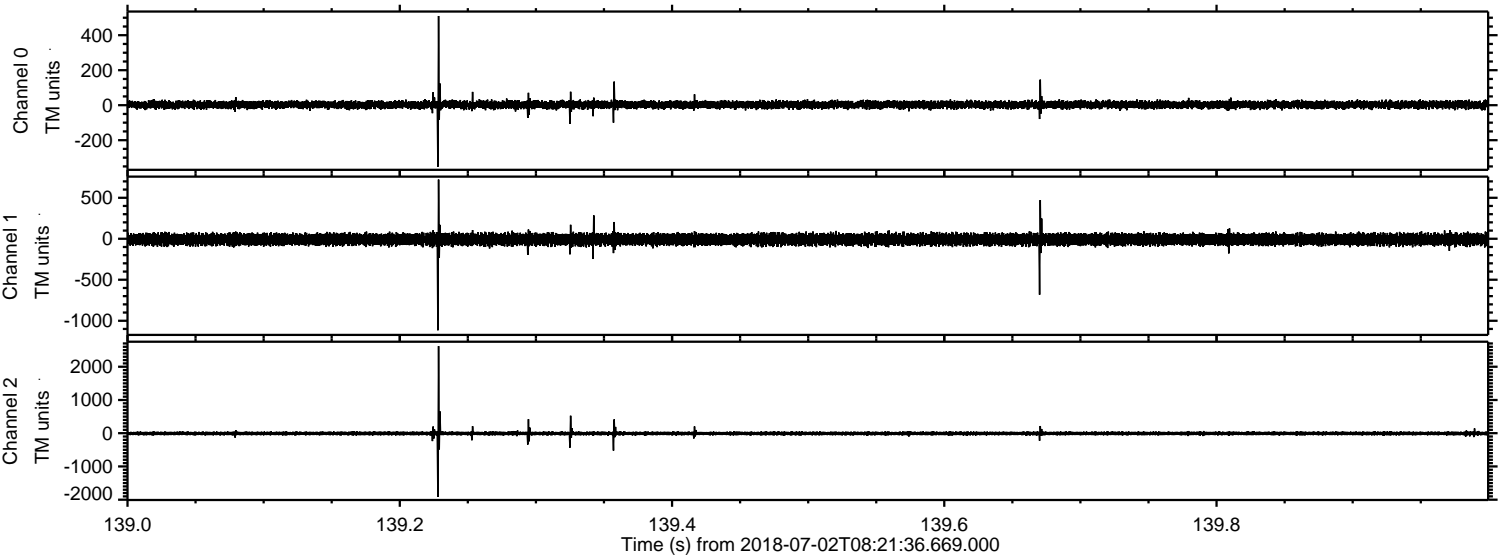

Processed Mon Jul 2 10:29:41 2018 by ELM ver.2012-10-06 from 001__elm20180702_082135__dat00.bin

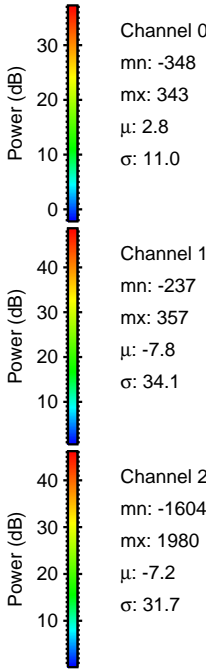
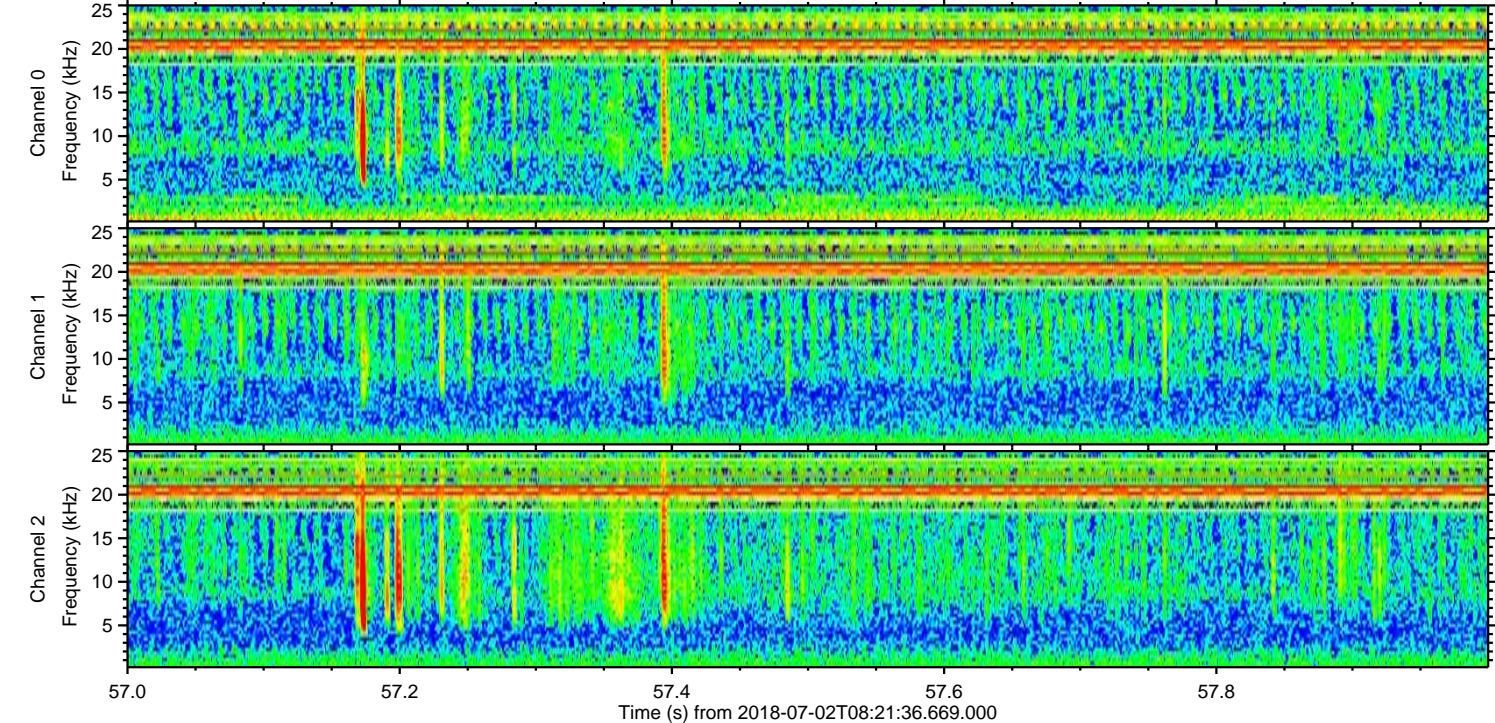
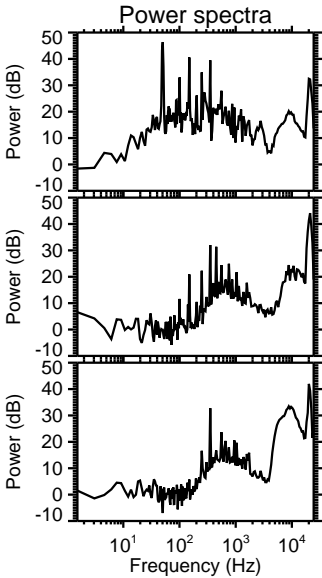
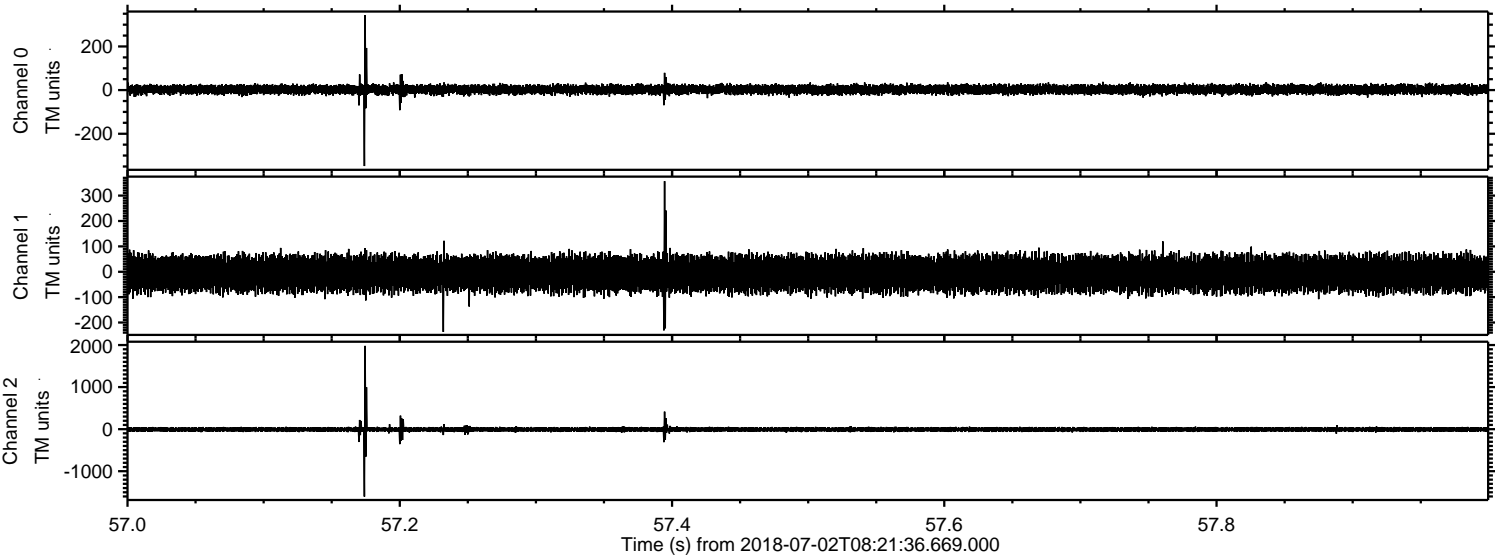

ELMAVAN 3D WAVEFORMS (Measured data sampled at 50 kHz) 51000 packets of 144 samples from 2018-07-02T08:21:36.669.000. Part 136/147

Processed Mon Jul 2 10:29:42 2018 by ELM ver.2012-10-06 from 001__elm20180702_082135__dat00.bin

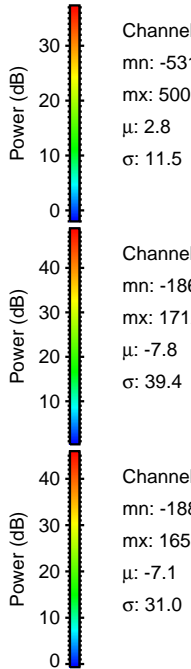
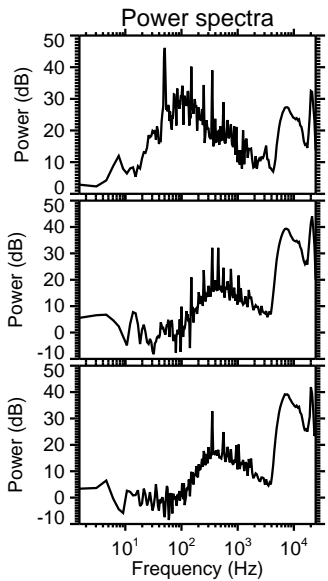
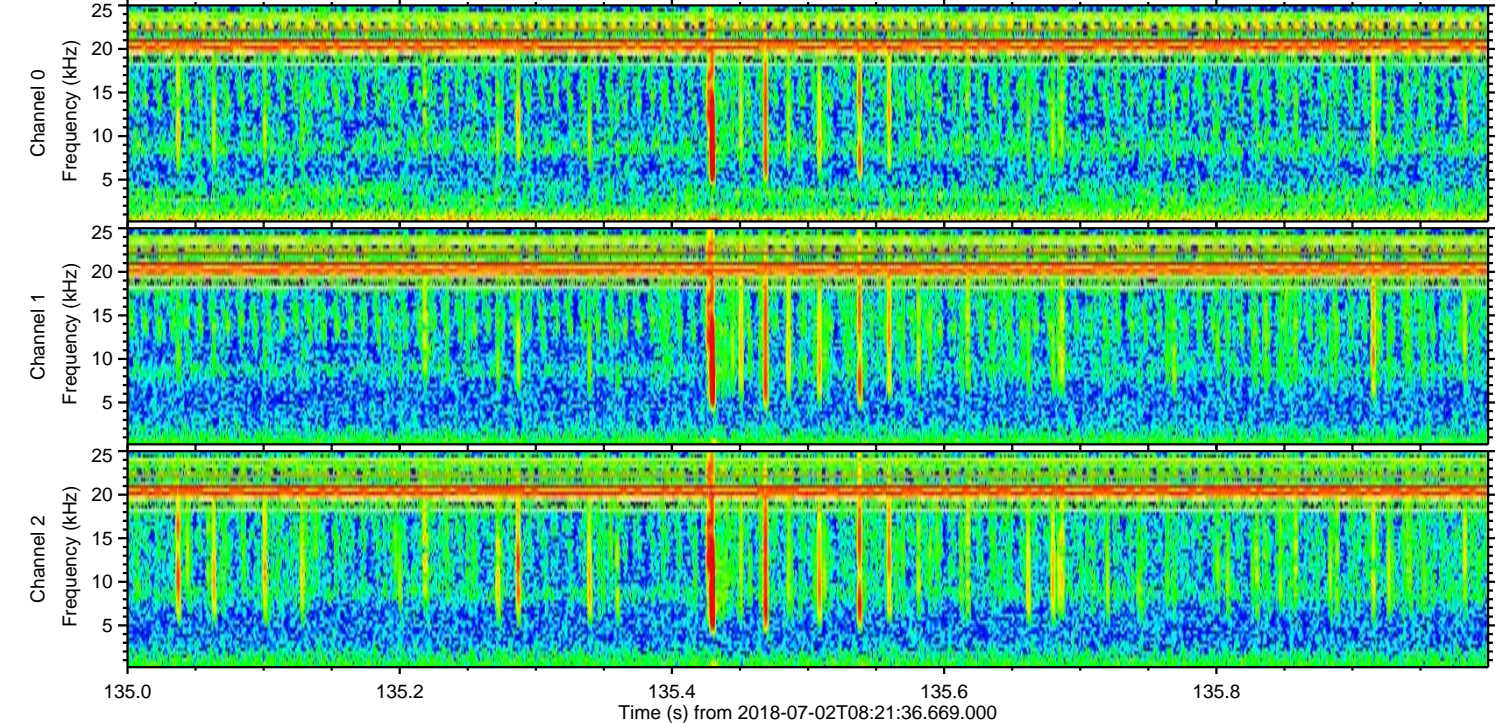
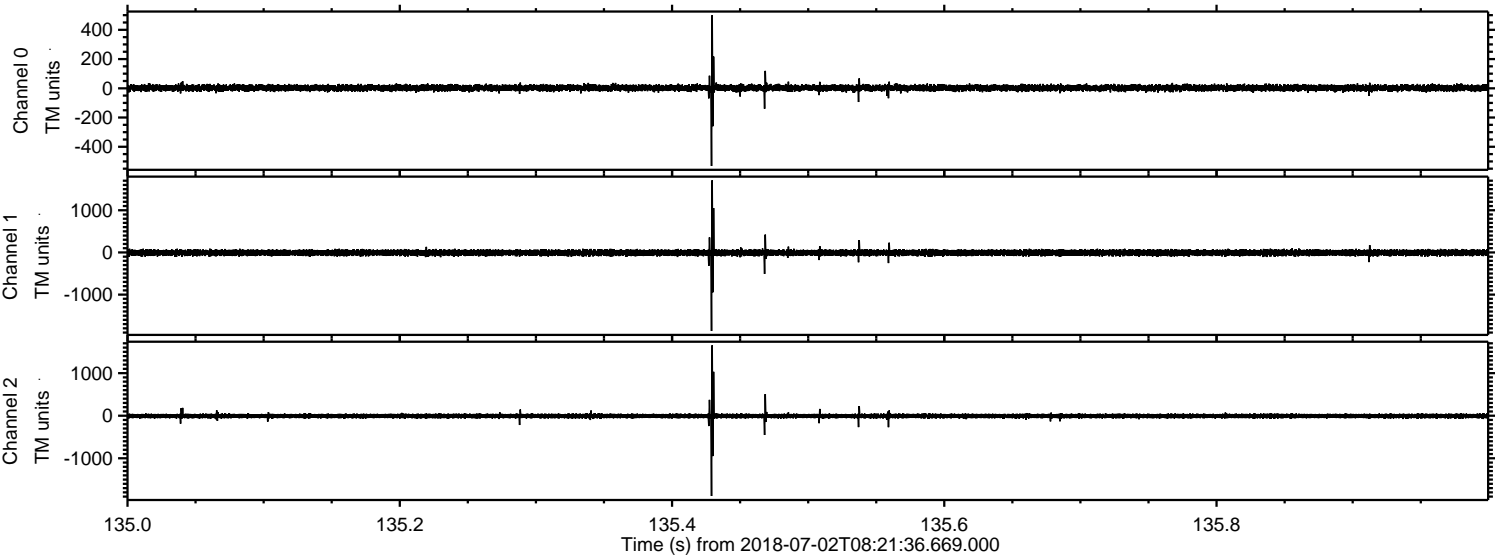

Processed Mon Jul 2 10:29:42 2018 by ELM ver.2012-10-06 from 001__elm20180702_082135__dat00.bin

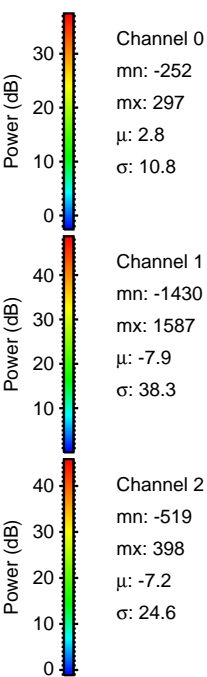
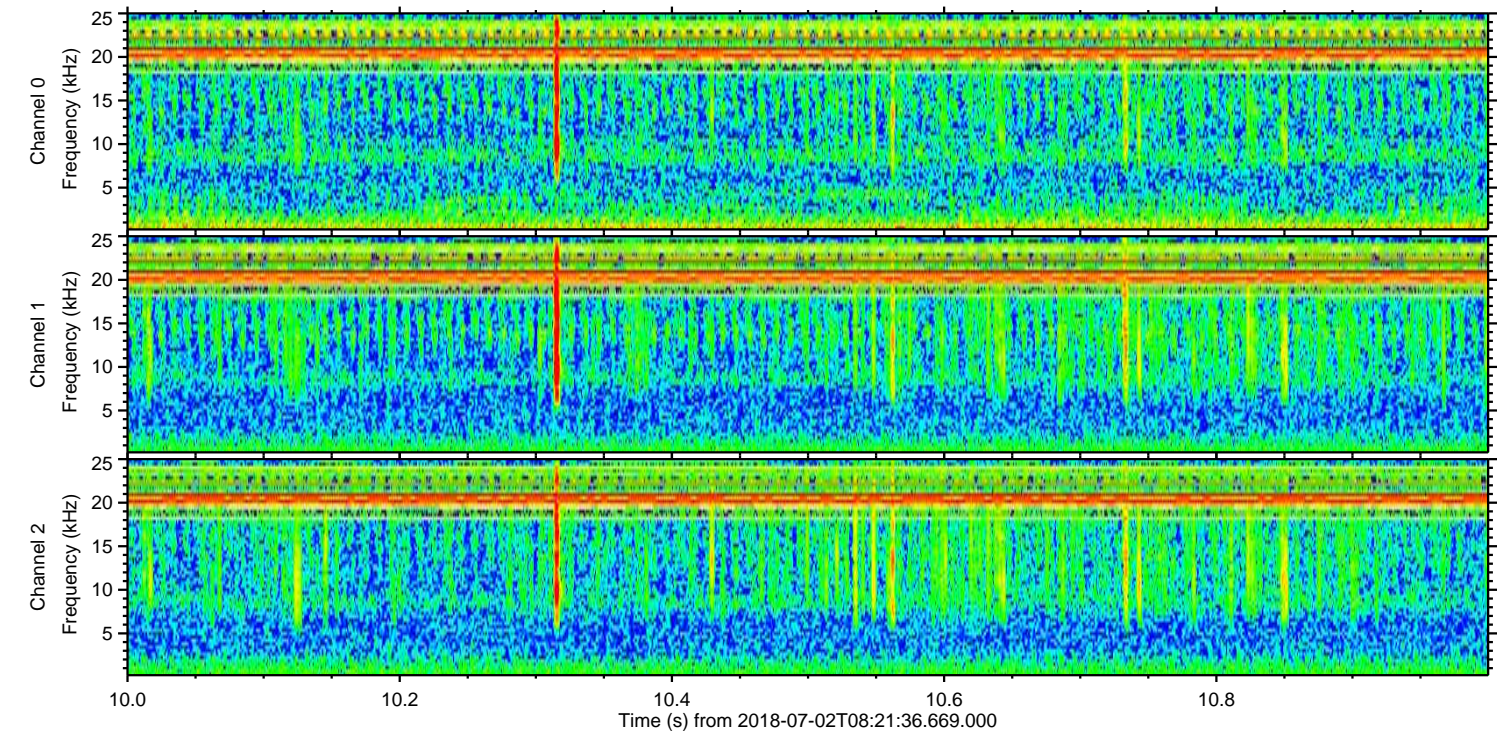
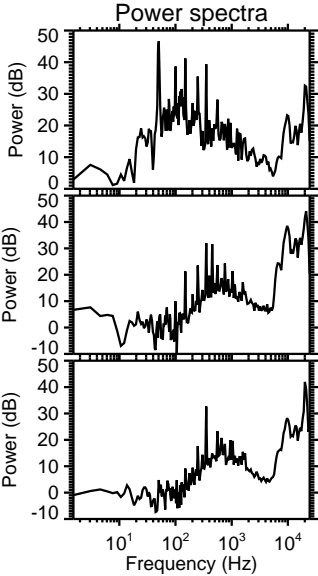
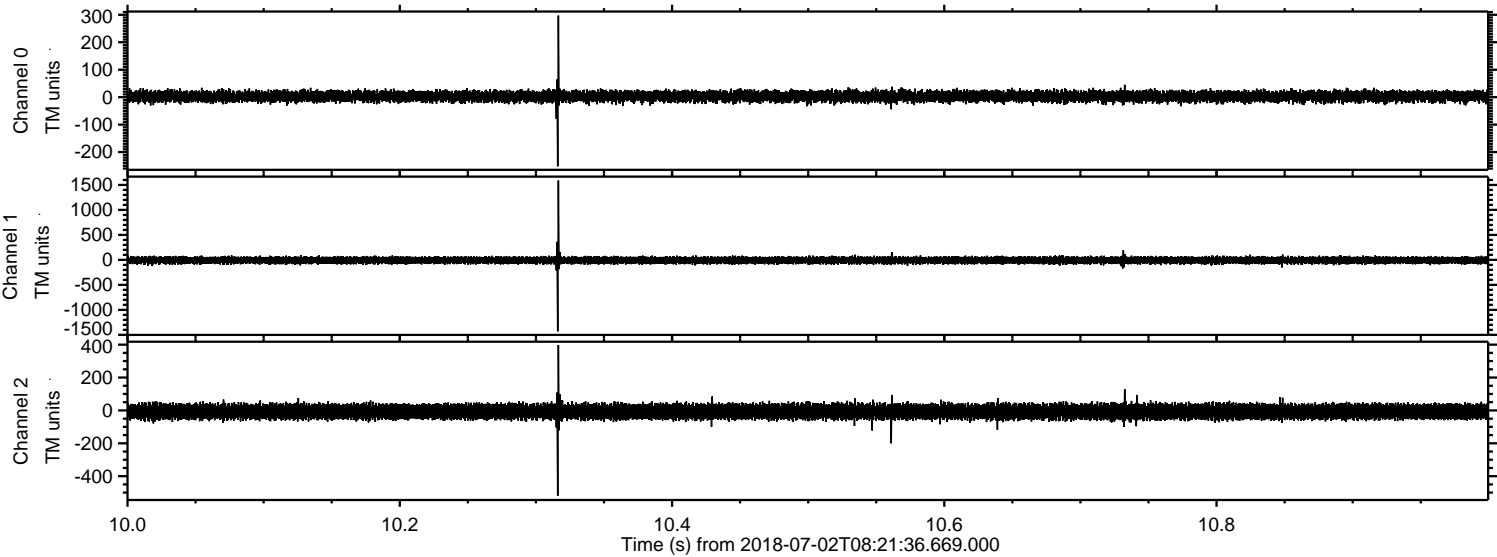

Processed Mon Jul 2 10:29:43 2018 by ELM ver.2012-10-06 from 001__elm20180702_082135__dat00.bin

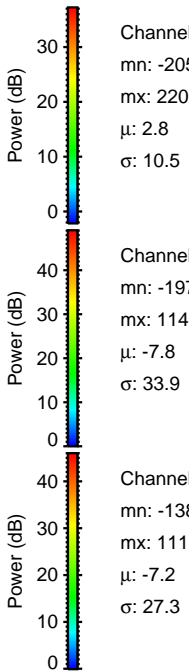
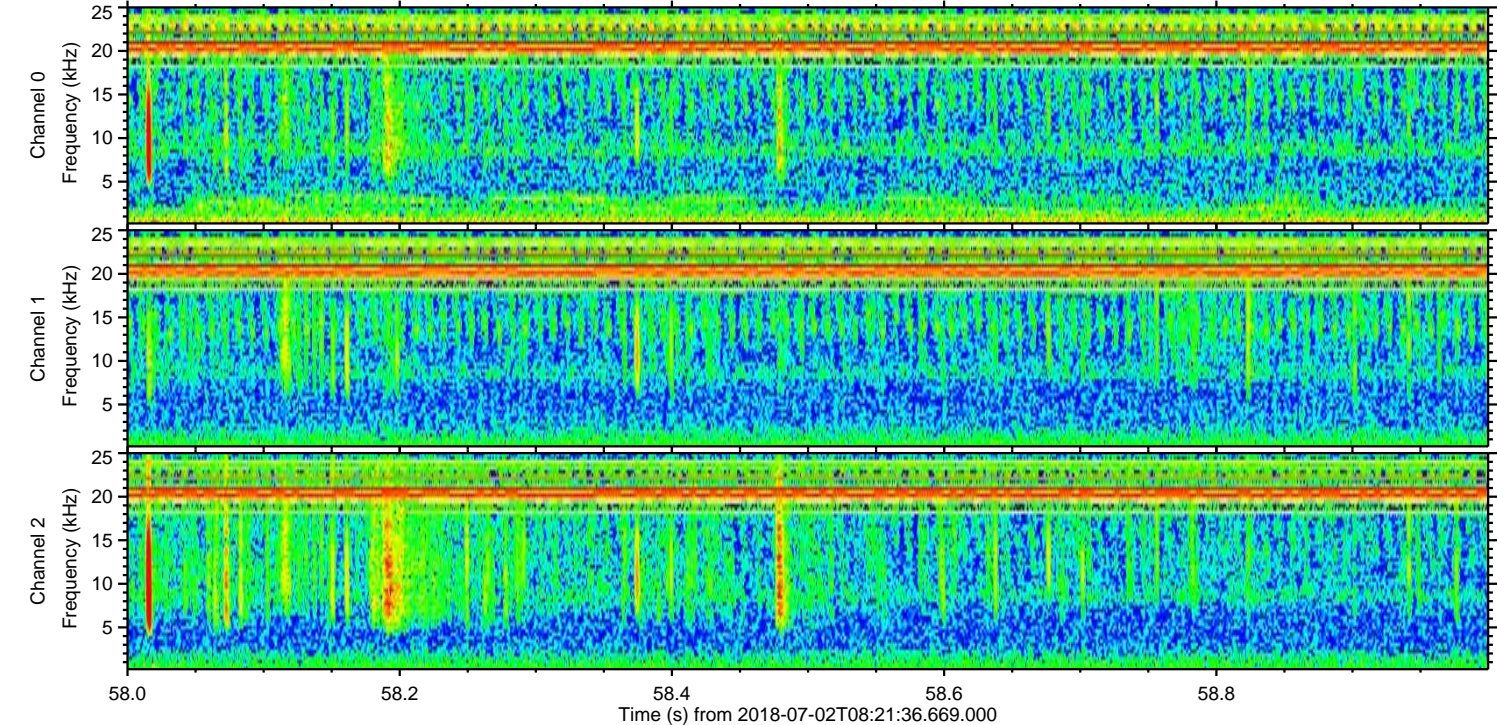
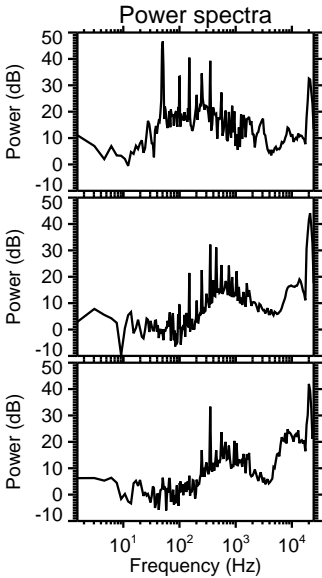
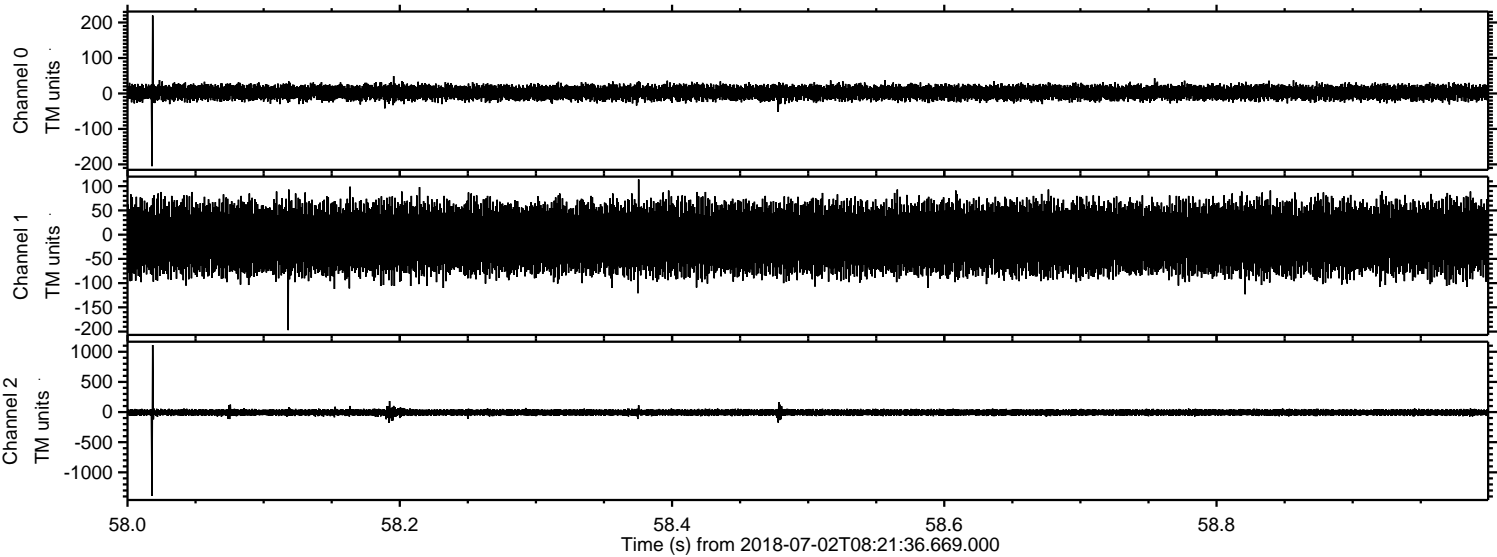

Channel 0
mn: -205
mx: 220
 μ : 2.8
 σ : 10.5

Channel 1
mn: -197
mx: 114
 μ : -7.8
 σ : 33.9

Channel 2
mn: -1389
mx: 1111
 μ : -7.2
 σ : 27.3

