

# ELMAVAN 3D WAVEFORMS (Measured data sampled at 50 kHz) 50998 packets of 144 samples from 2018-07-02T06:31:32.042.999.

Processed Mon Jul 2 08:39:49 2018 by ELM ver.2012-10-06 from 001\_\_elm20180702\_063131\_\_dat00.bin

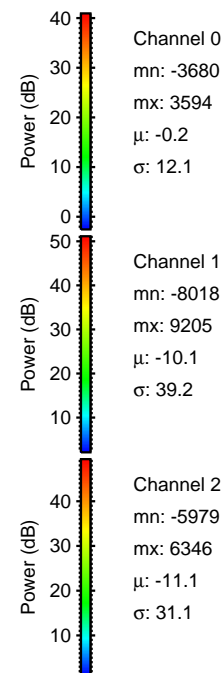

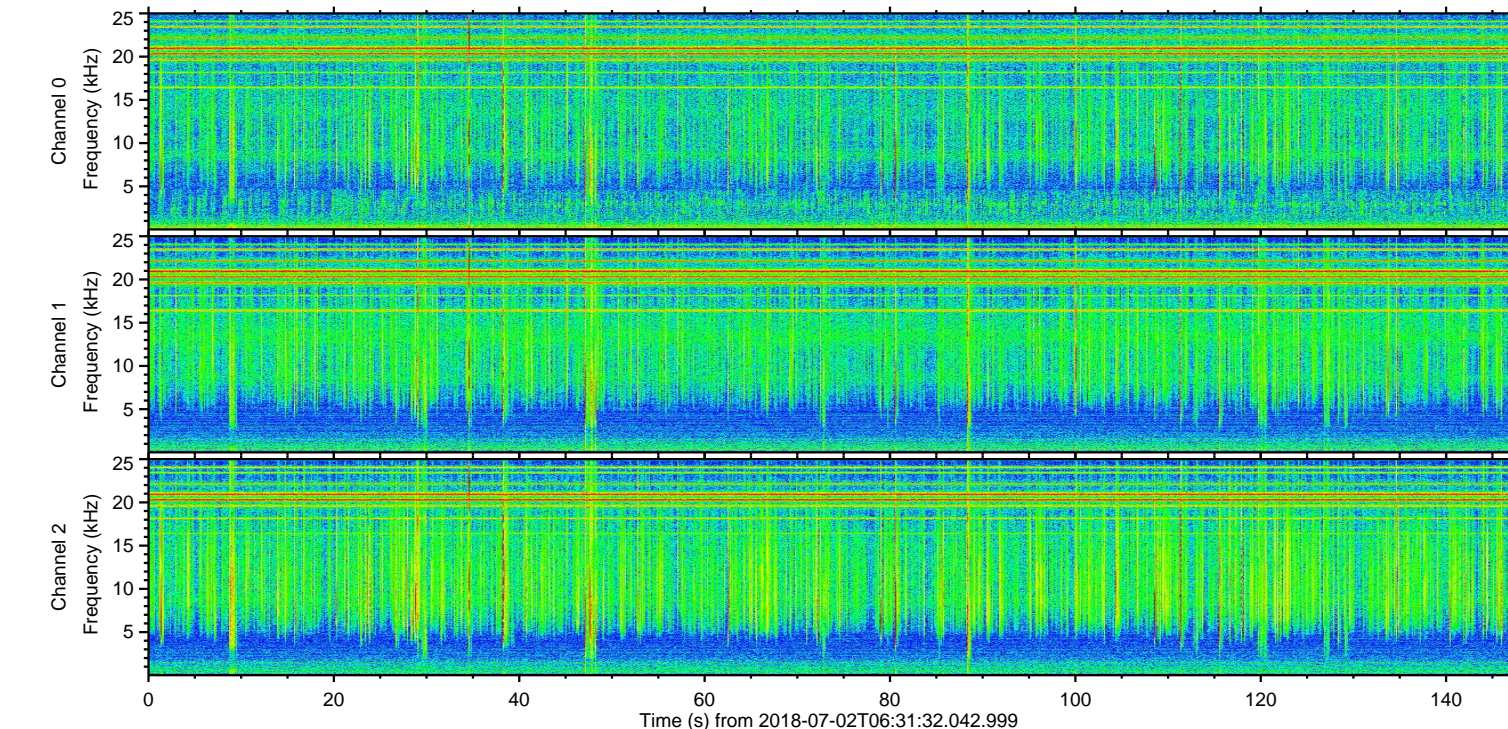
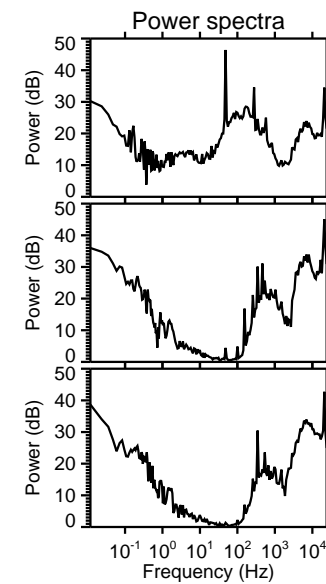
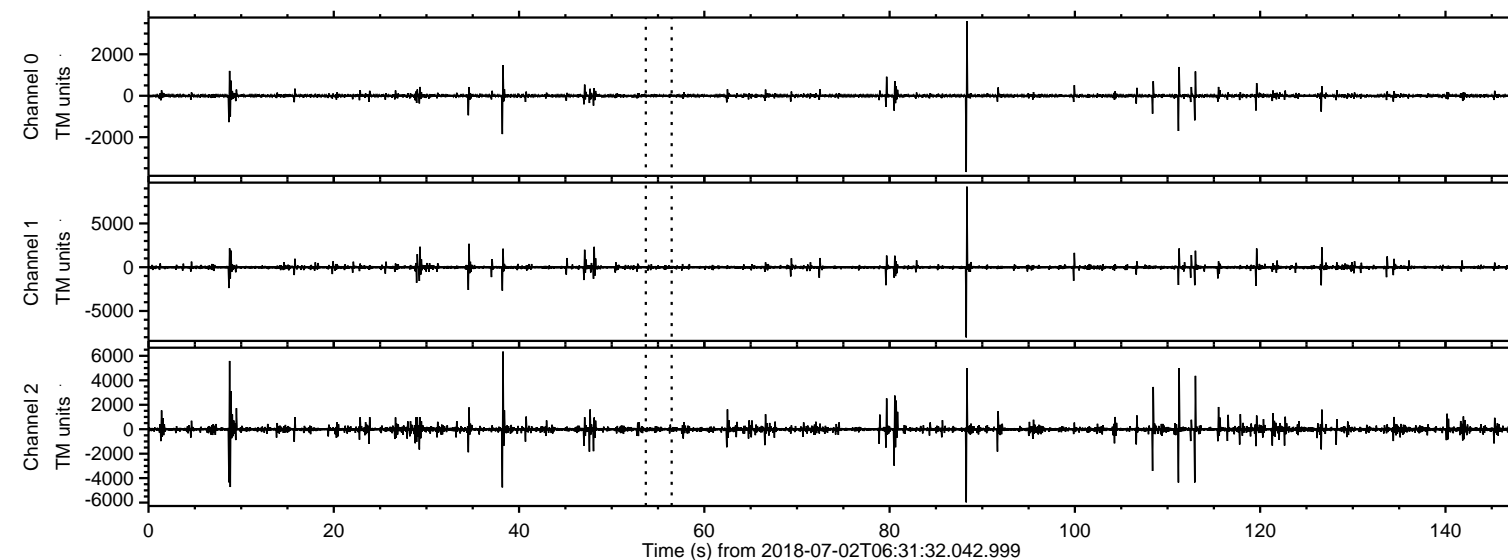

Processed Mon Jul 2 08:39:57 2018 by ELM ver.2012-10-06 from 001\_\_elm20180702\_063131\_\_dat00.bin

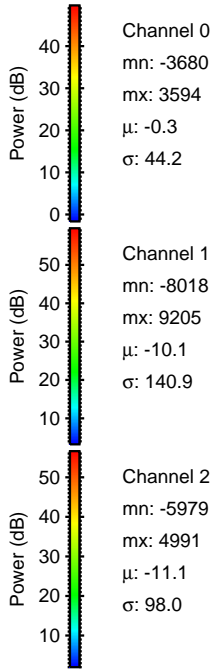
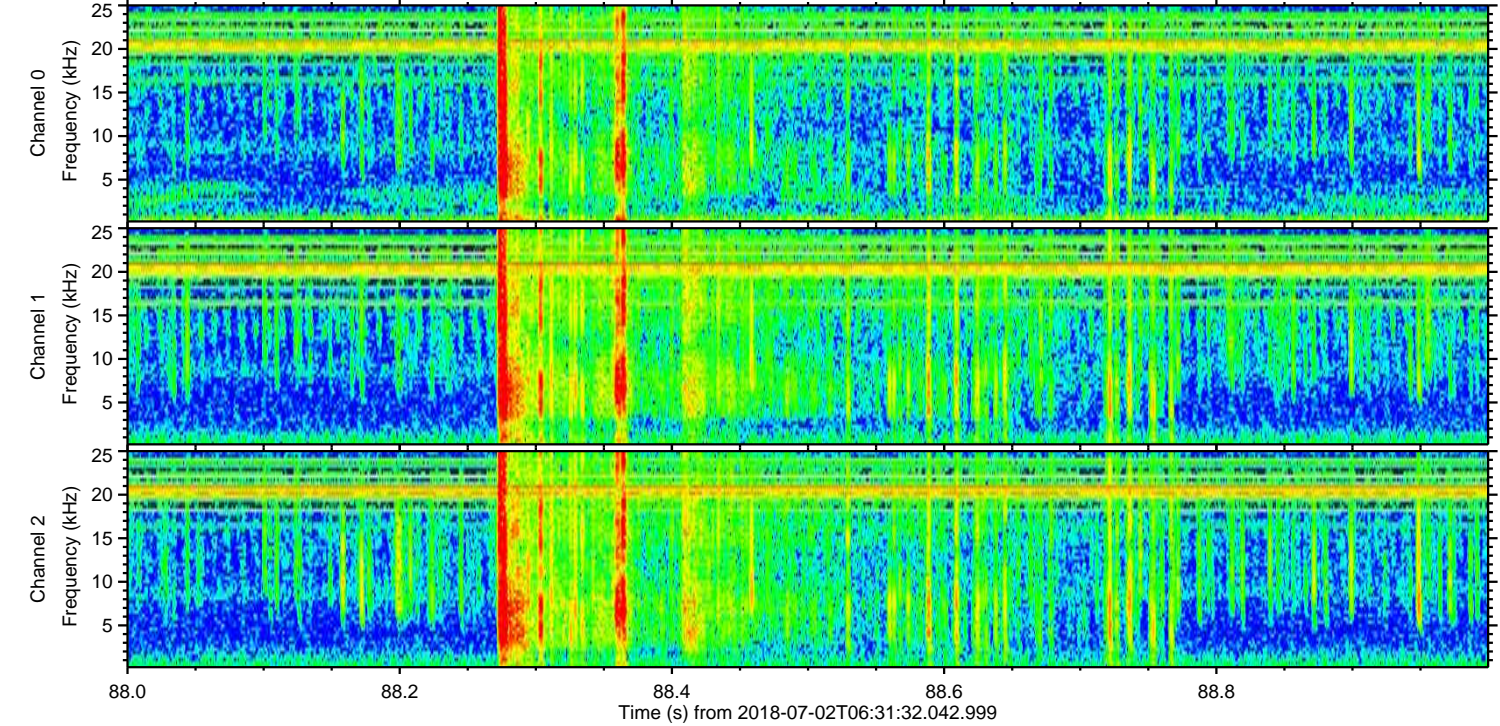
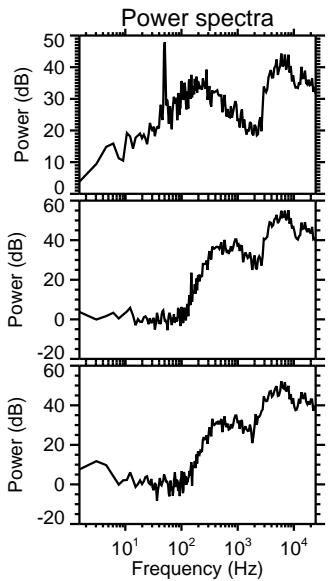
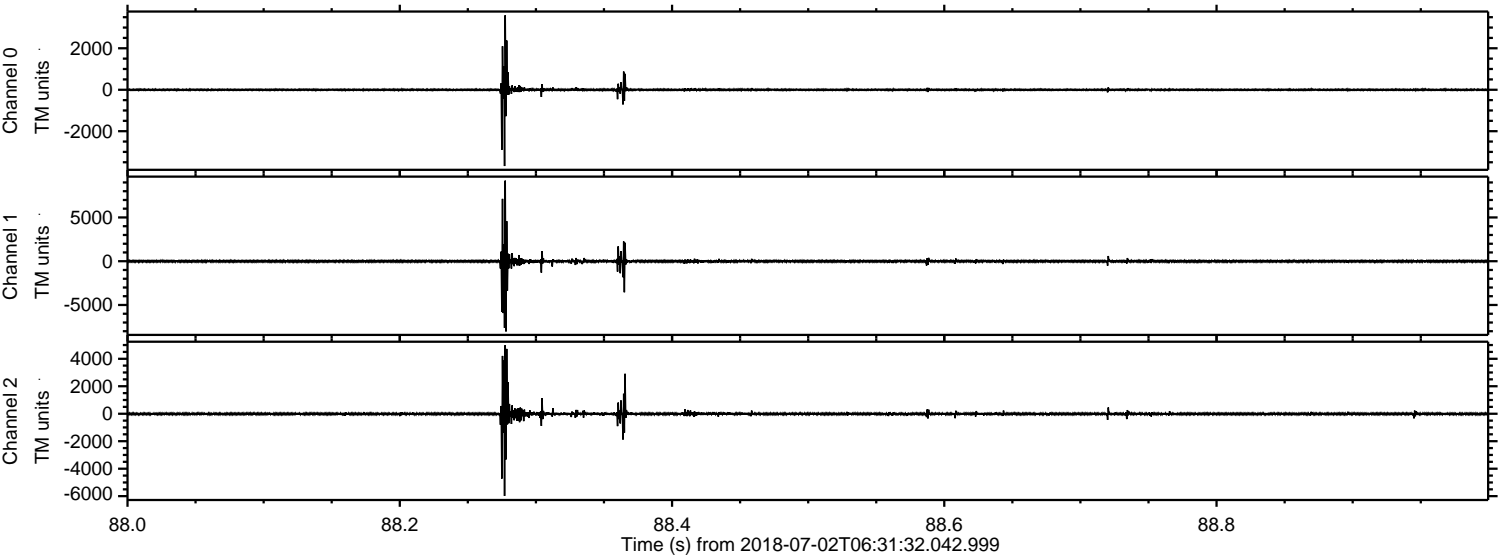



Processed Mon Jul 2 08:39:58 2018 by ELM ver.2012-10-06 from 001\_\_elm20180702\_063131\_\_dat00.bin

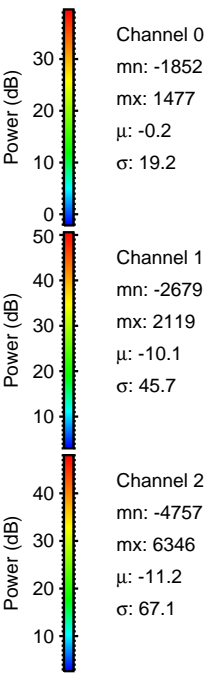
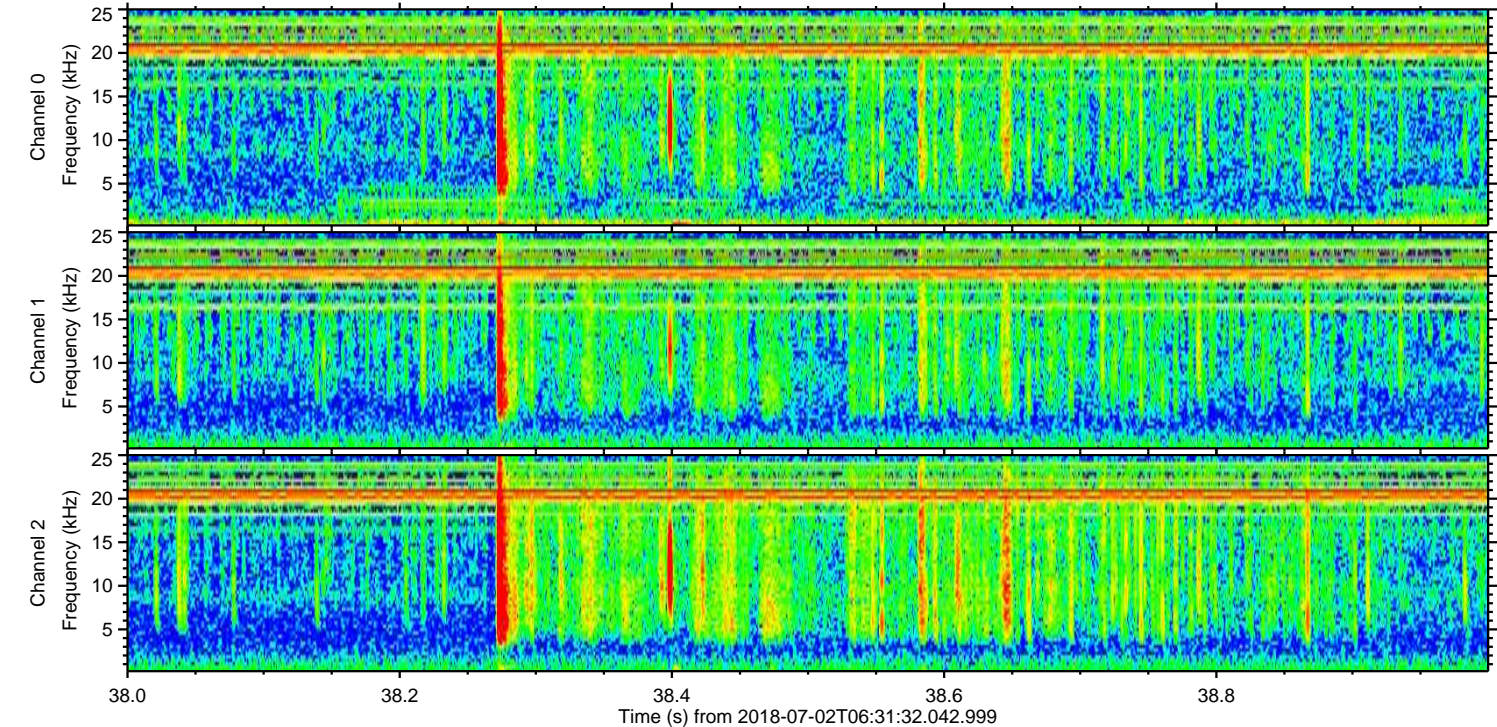
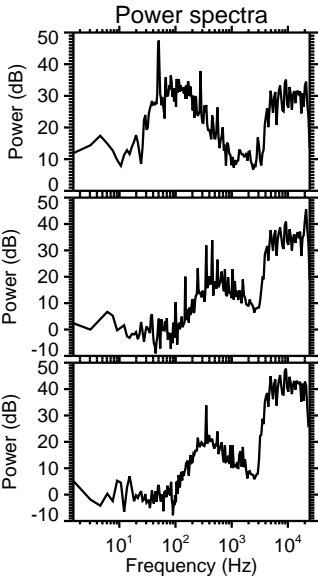
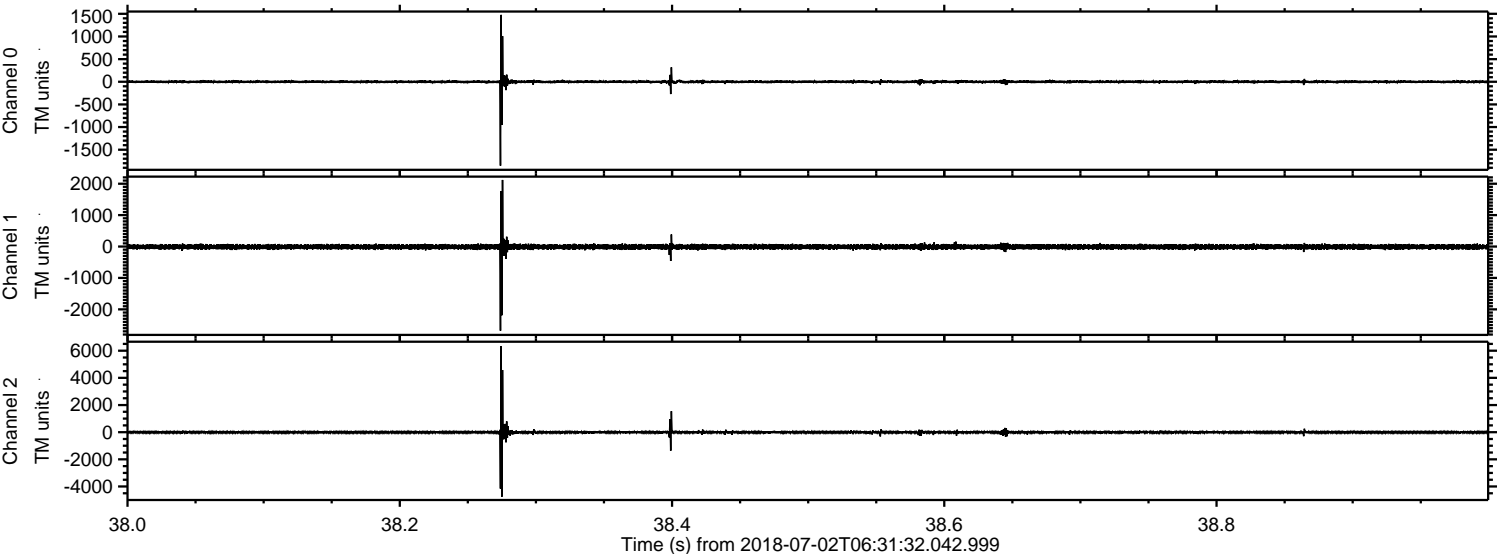



Processed Mon Jul 2 08:39:59 2018 by ELM ver.2012-10-06 from 001\_\_elm20180702\_063131\_\_dat00.bin

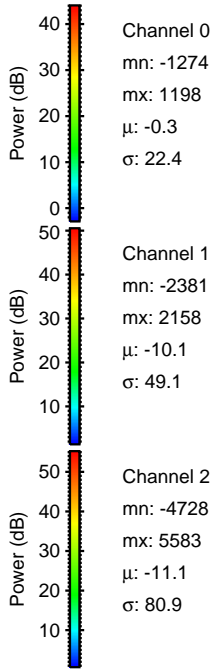
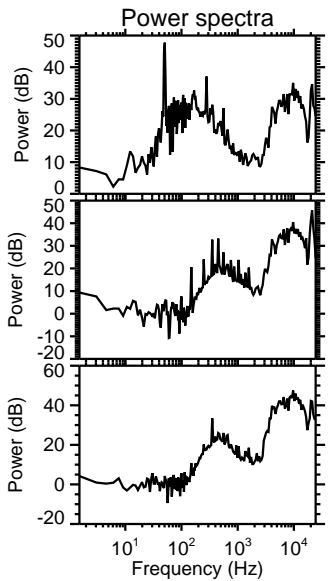
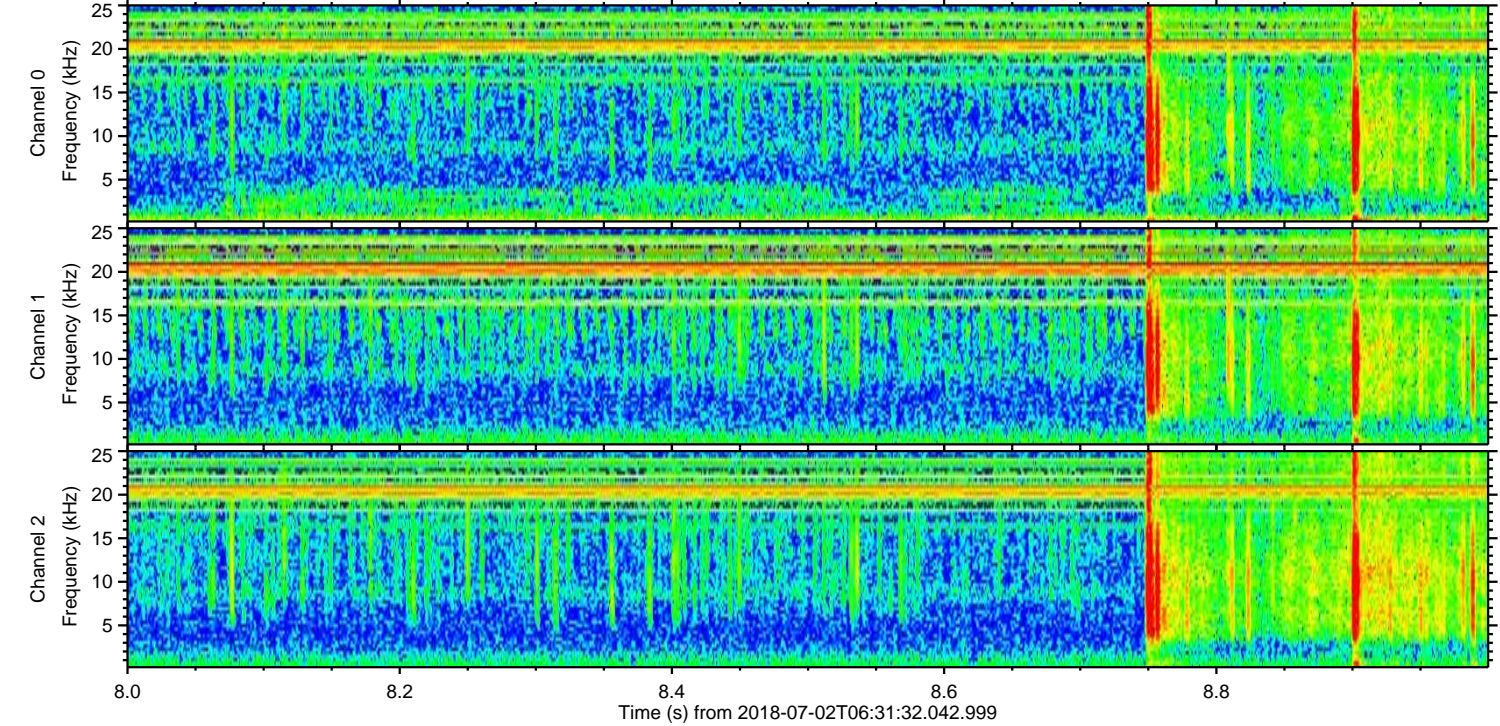
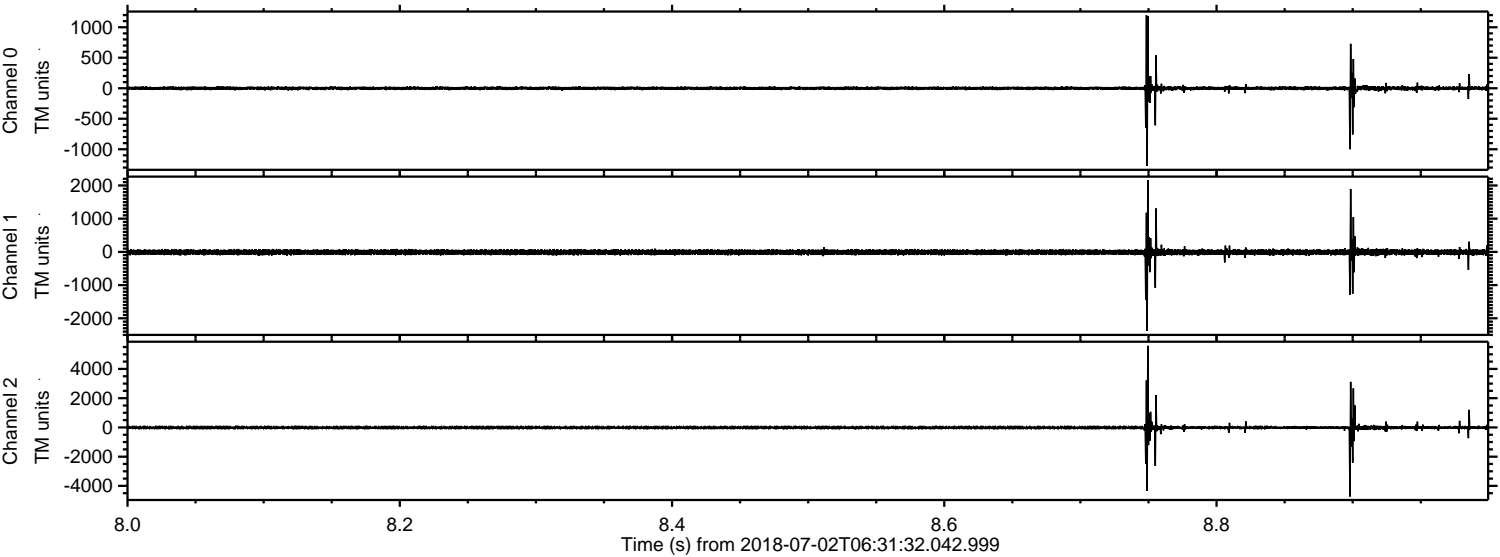

Channel 0  
mn: -1274  
mx: 1198  
 $\mu$ : -0.3  
 $\sigma$ : 22.4

Channel 1  
mn: -2381  
mx: 2158  
 $\mu$ : -10.1  
 $\sigma$ : 49.1

Channel 2  
mn: -4728  
mx: 5583  
 $\mu$ : -11.1  
 $\sigma$ : 80.9



ELMAVAN 3D WAVEFORMS (Measured data sampled at 50 kHz) 50998 packets of 144 samples from 2018-07-02T06:31:32.042.999. Part 112/147

Processed Mon Jul 2 08:40:00 2018 by ELM ver.2012-10-06 from 001\_\_elm20180702\_063131\_\_dat00.bin

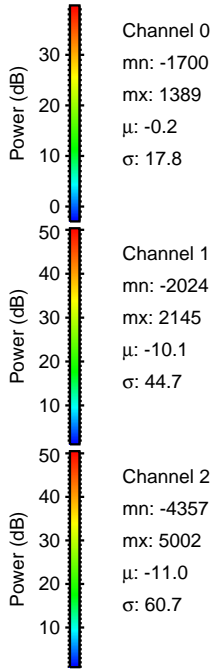
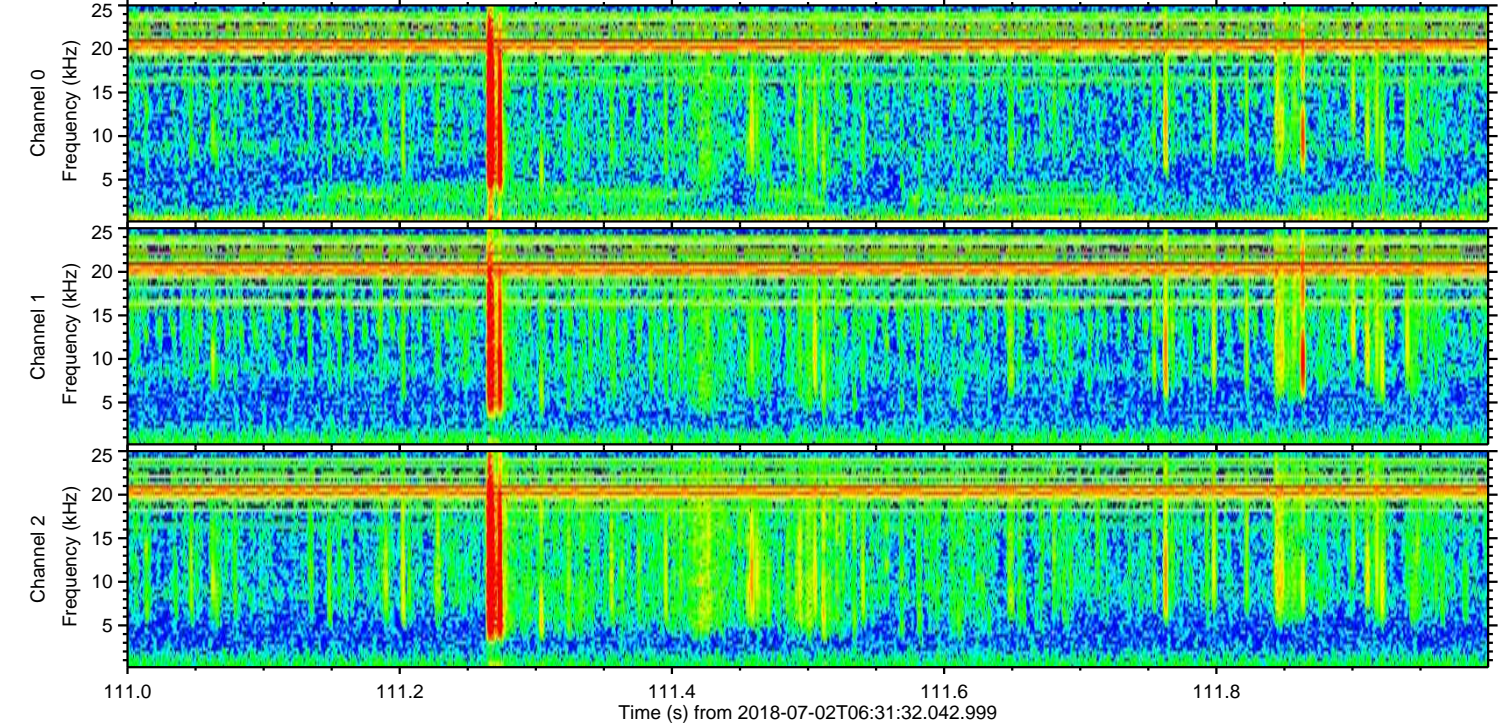
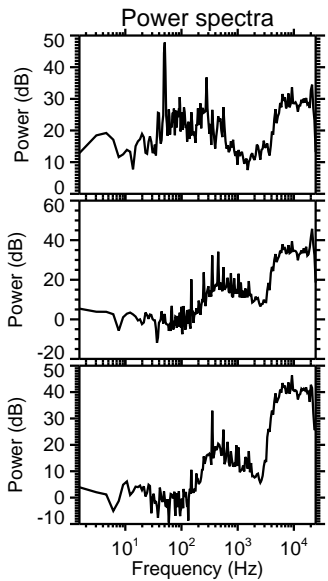
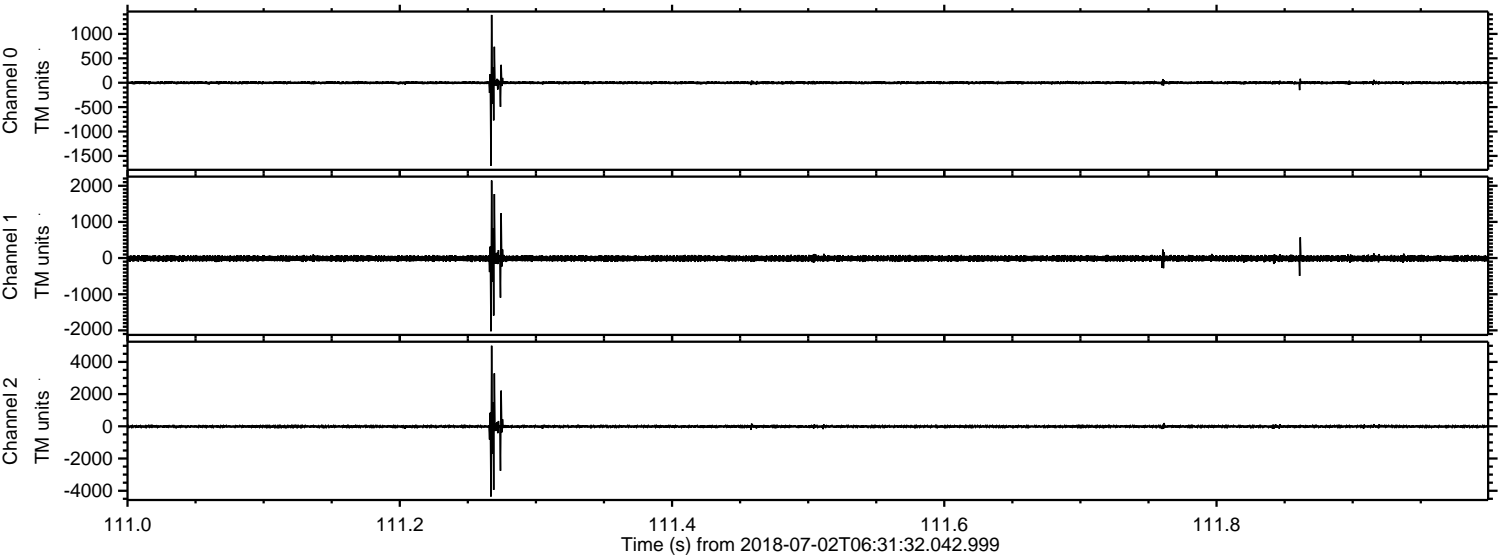



ELMAVAN 3D WAVEFORMS (Measured data sampled at 50 kHz) 50998 packets of 144 samples from 2018-07-02T06:31:32.042.999. Part 113/147

Processed Mon Jul 2 08:40:01 2018 by ELM ver.2012-10-06 from 001\_\_elm20180702\_063131\_\_dat00.bin

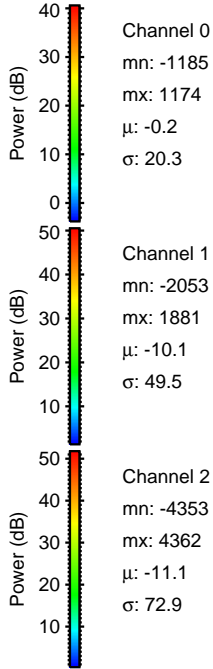
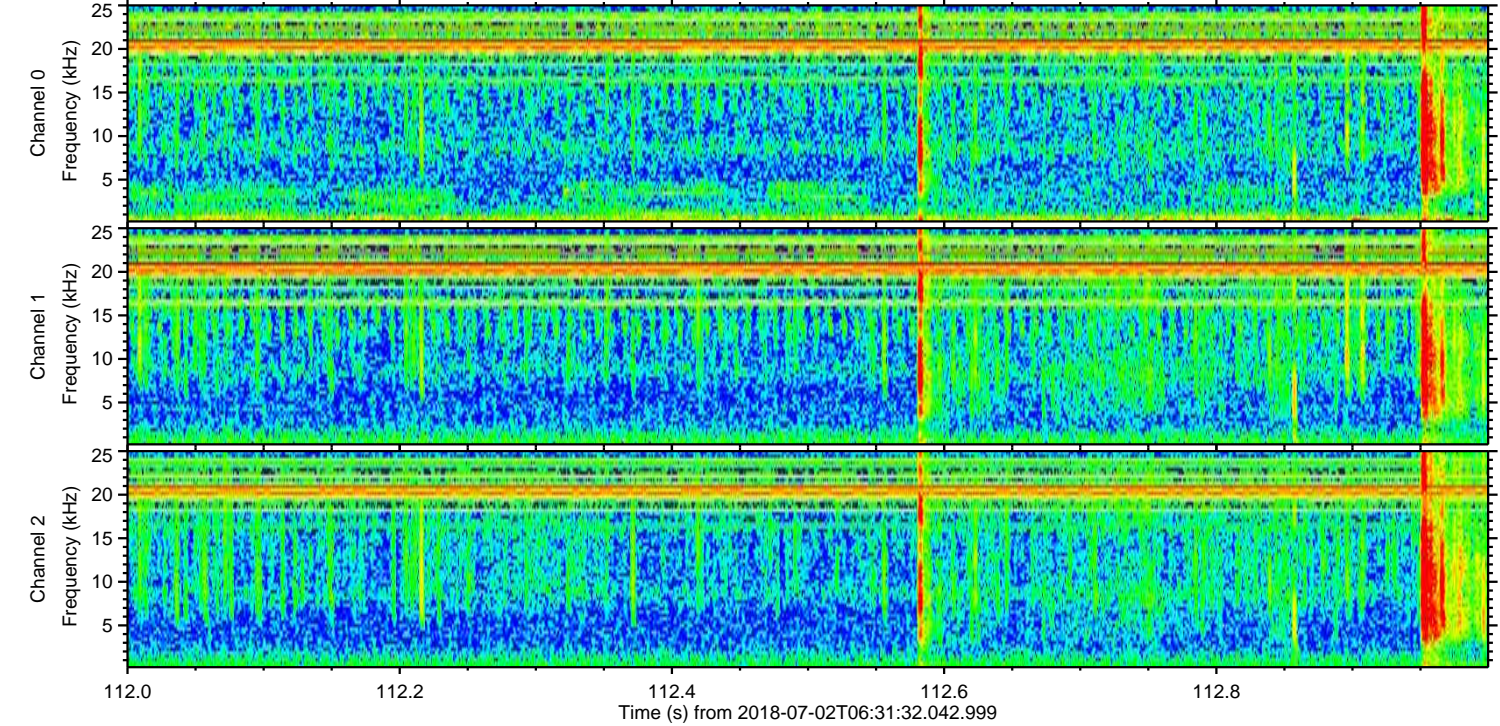
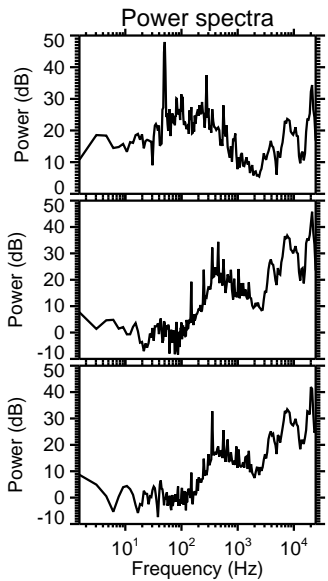
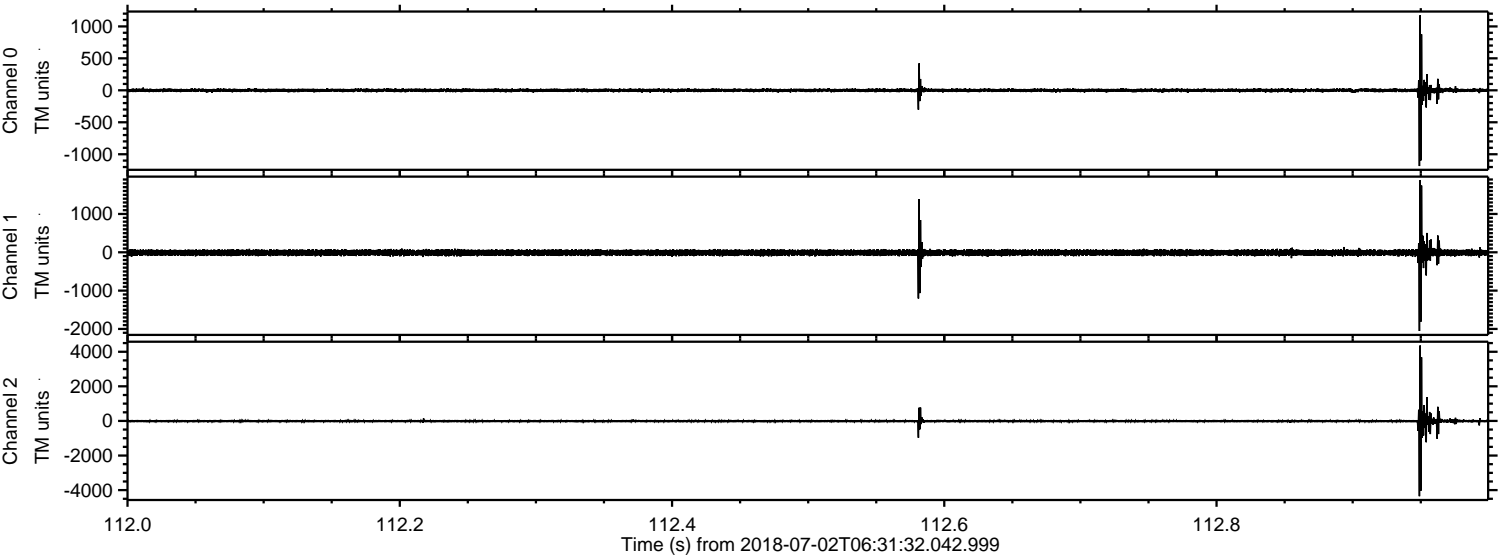

Channel 0  
mn: -1185  
mx: 1174  
 $\mu$ : -0.2  
 $\sigma$ : 20.3

Channel 1  
mn: -2053  
mx: 1881  
 $\mu$ : -10.1  
 $\sigma$ : 49.5

Channel 2  
mn: -4353  
mx: 4362  
 $\mu$ : -11.1  
 $\sigma$ : 72.9



ELMAVAN 3D WAVEFORMS (Measured data sampled at 50 kHz) 50998 packets of 144 samples from 2018-07-02T06:31:32.042.999. Part 109/147

Processed Mon Jul 2 08:40:01 2018 by ELM ver.2012-10-06 from 001\_\_elm20180702\_063131\_\_dat00.bin

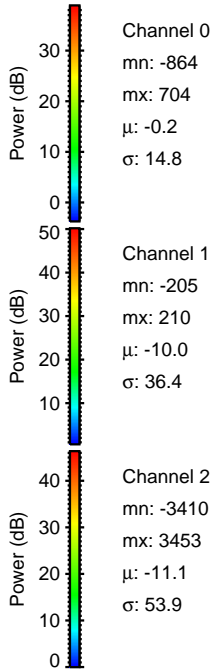
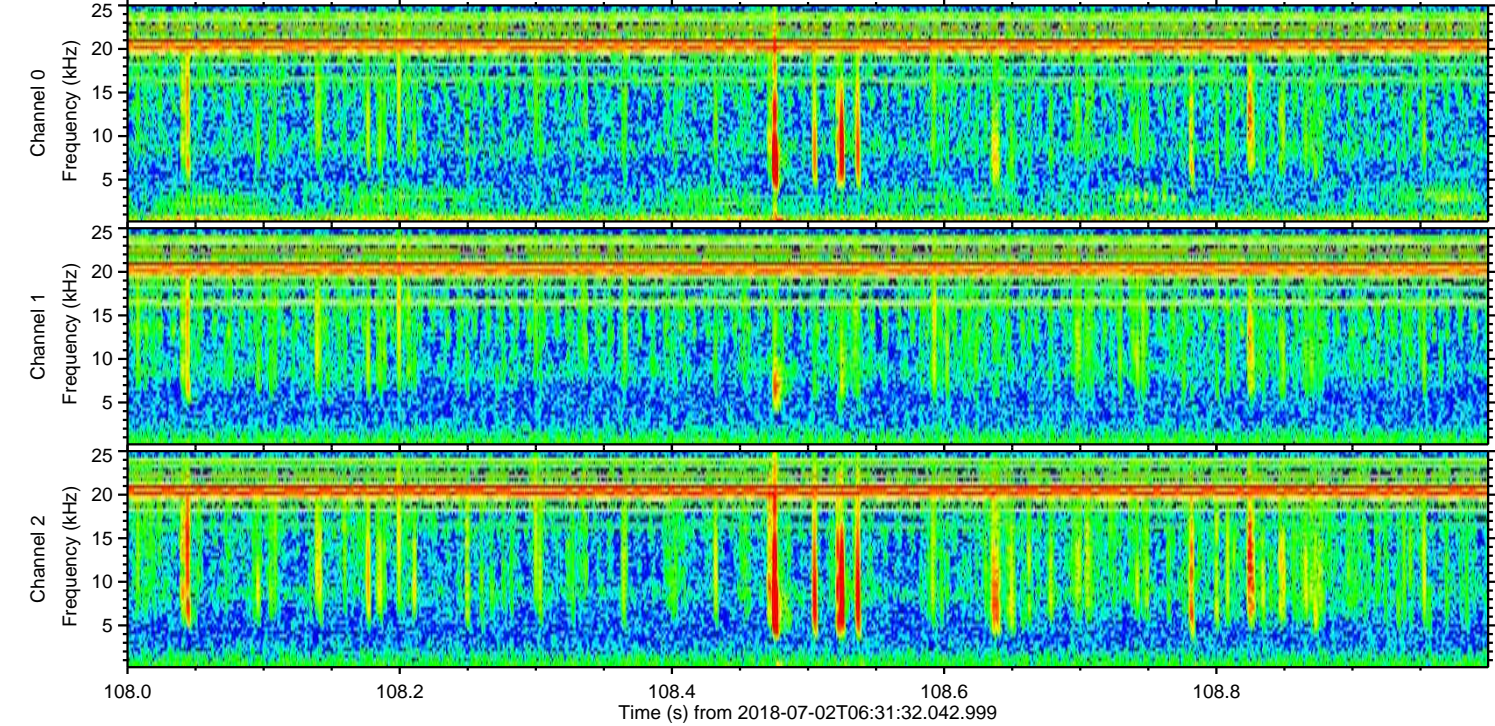
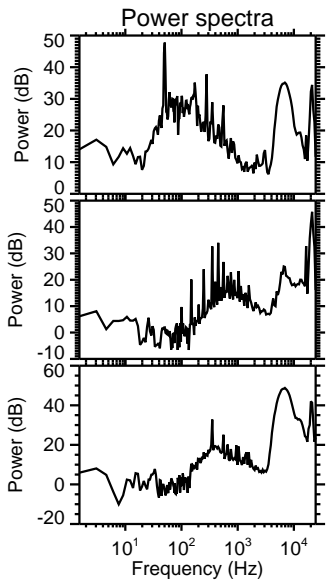
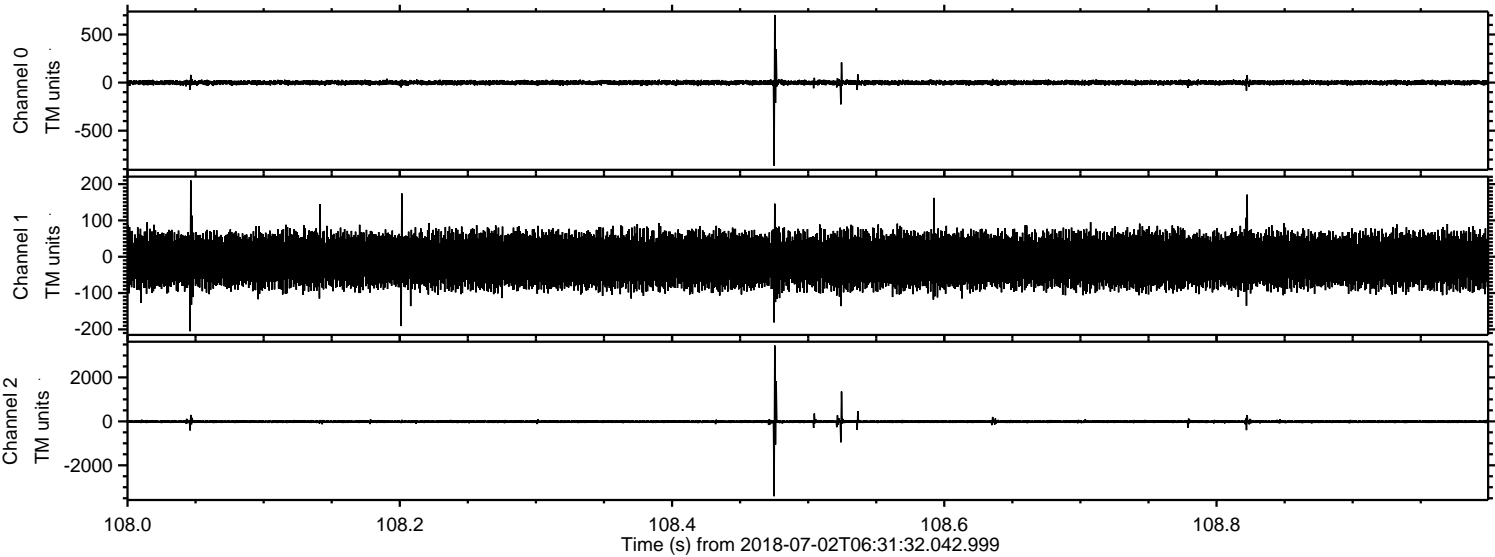



Processed Mon Jul 2 08:40:02 2018 by ELM ver.2012-10-06 from 001\_\_elm20180702\_063131\_\_dat00.bin

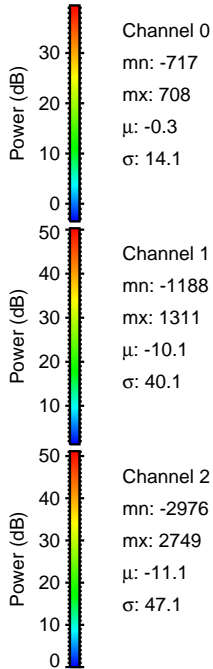
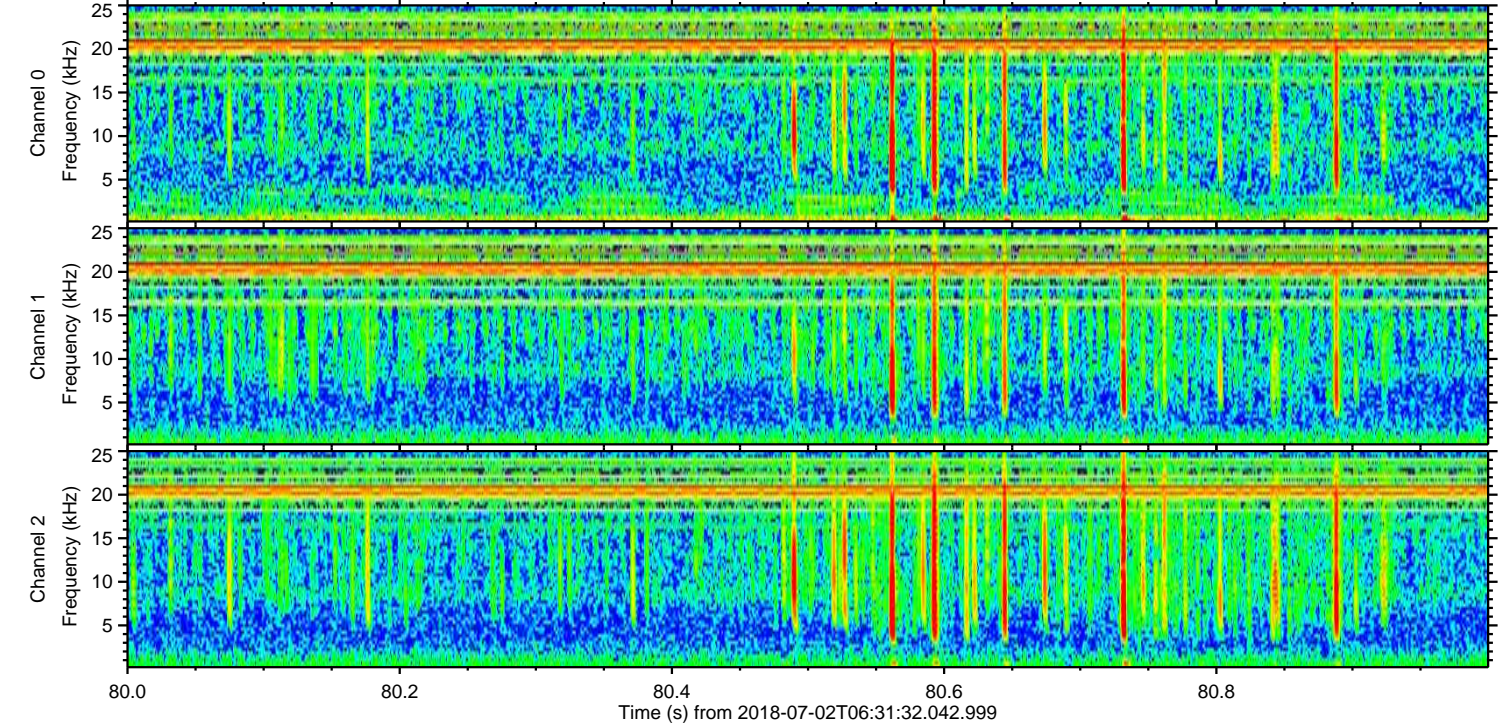
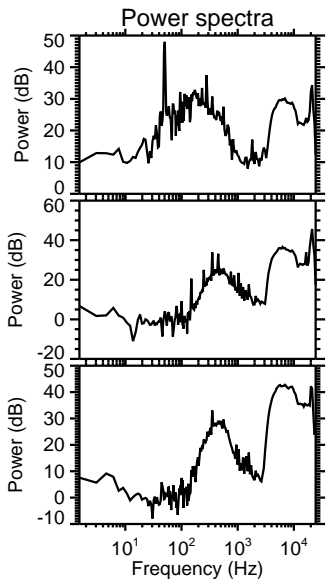
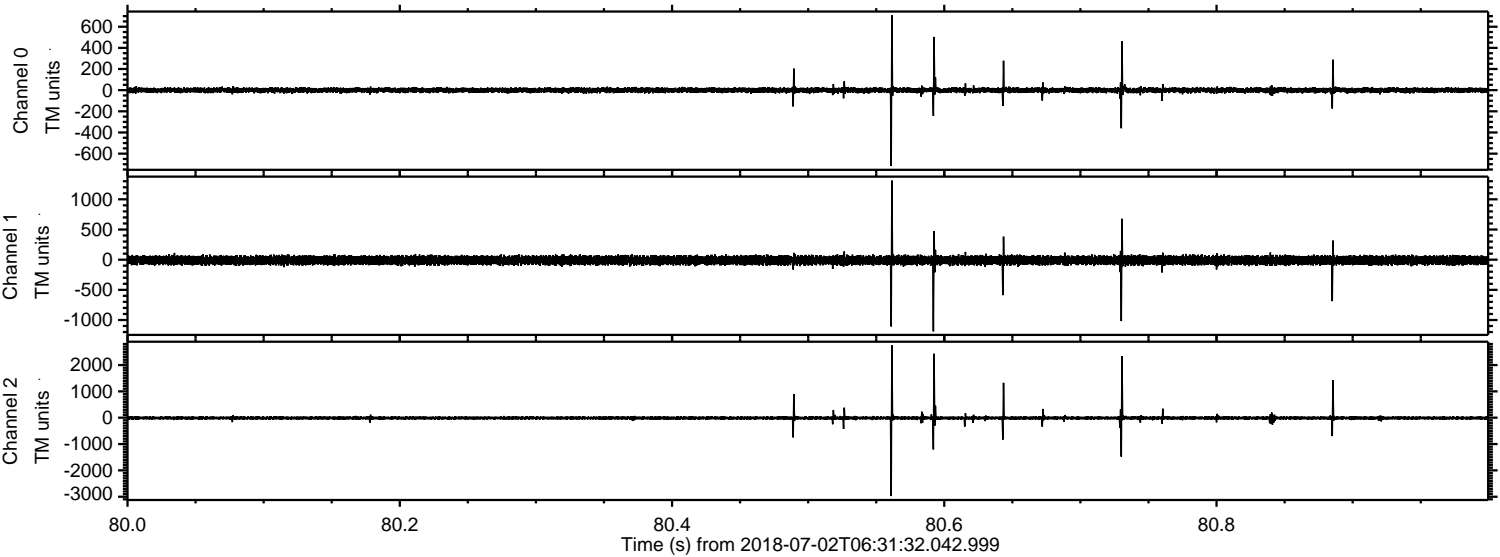

Channel 0  
mn: -717  
mx: 708  
 $\mu$ : -0.3  
 $\sigma$ : 14.1

Channel 1  
mn: -1188  
mx: 1311  
 $\mu$ : -10.1  
 $\sigma$ : 40.1

Channel 2  
mn: -2976  
mx: 2749  
 $\mu$ : -11.1  
 $\sigma$ : 47.1



Processed Mon Jul 2 08:40:03 2018 by ELM ver.2012-10-06 from 001\_\_elm20180702\_063131\_\_dat00.bin

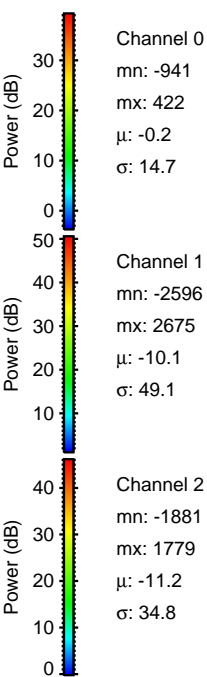
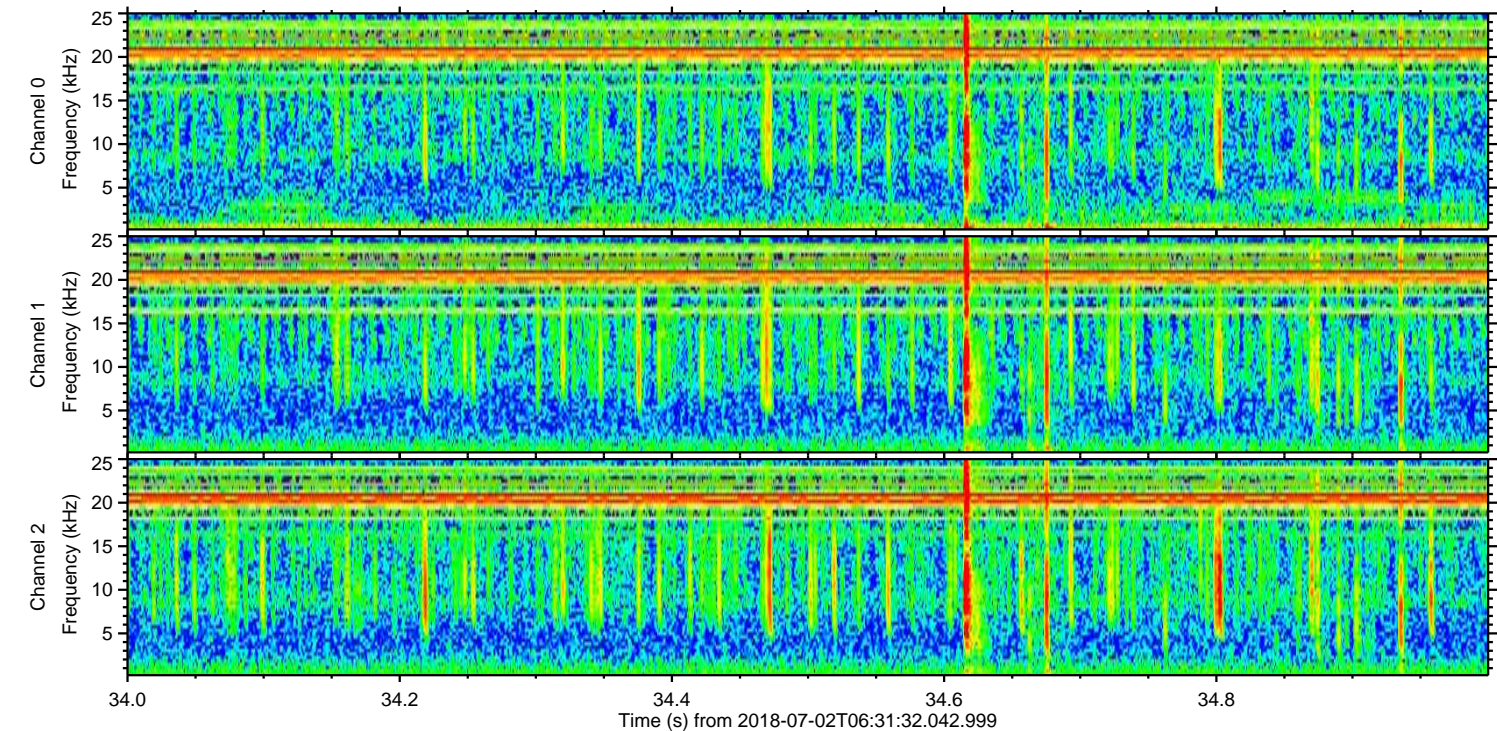
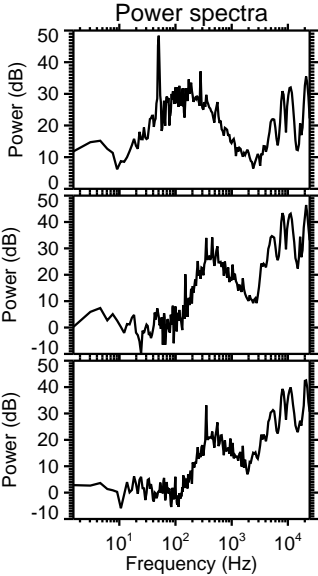
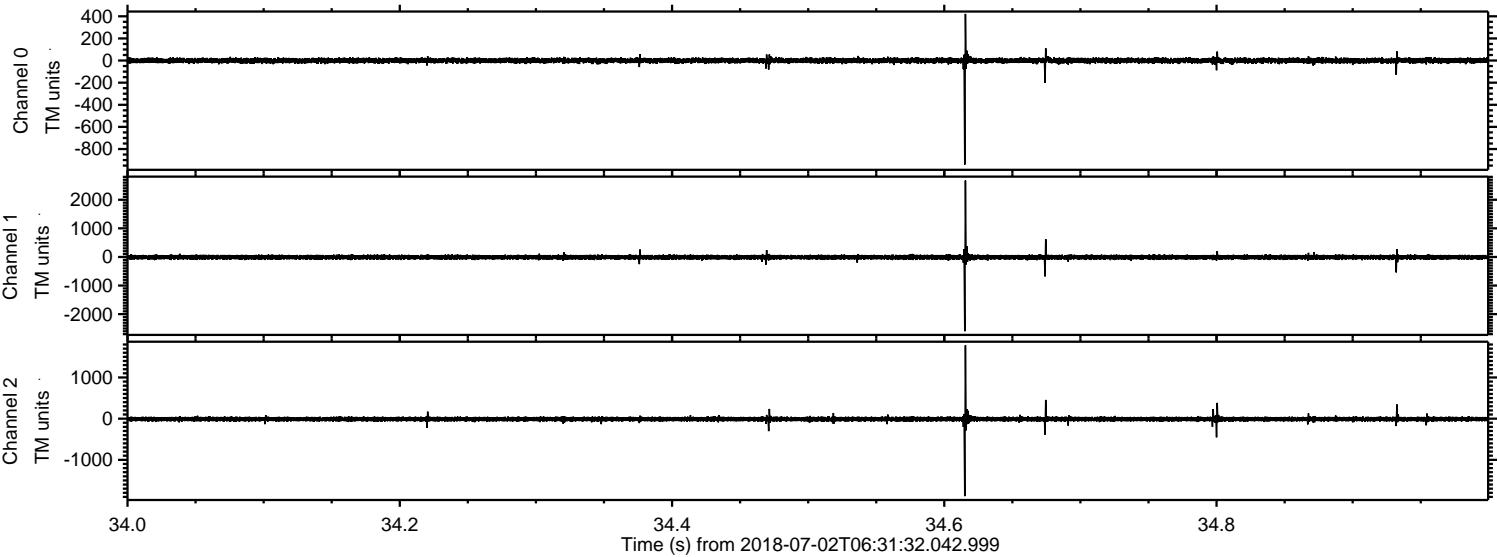



Processed Mon Jul 2 08:40:04 2018 by ELM ver.2012-10-06 from 001\_\_elm20180702\_063131\_\_dat00.bin

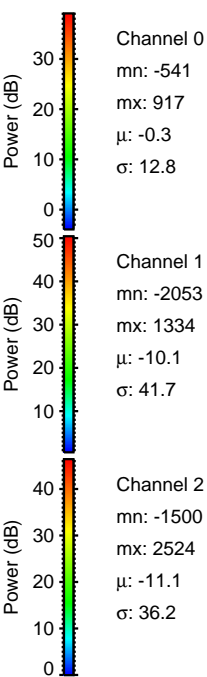
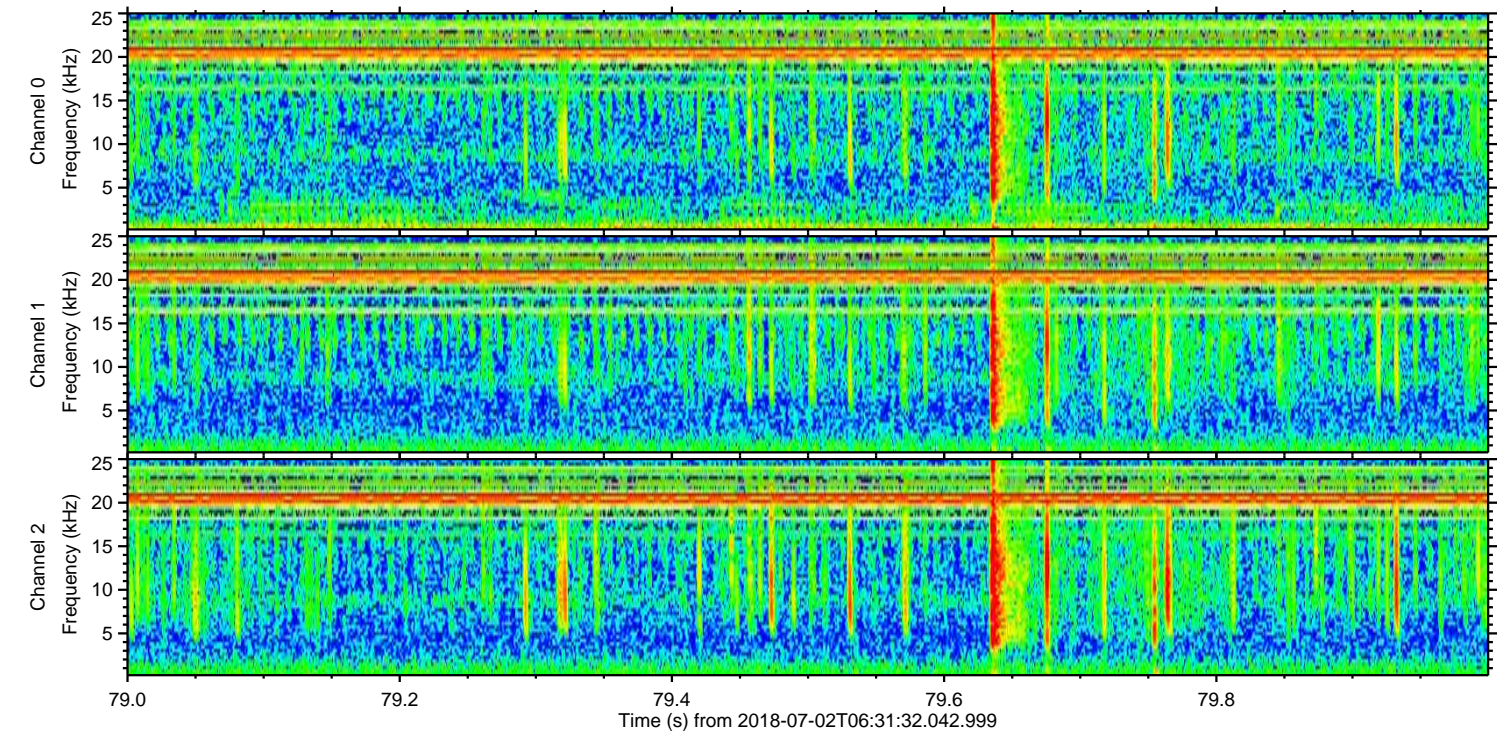
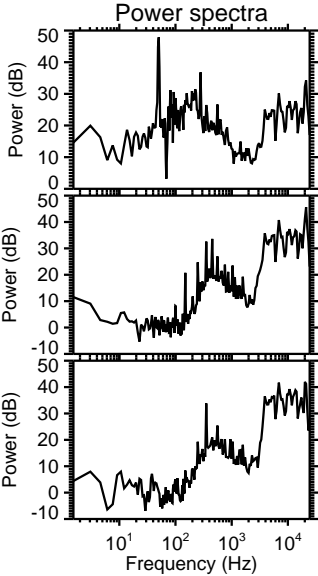
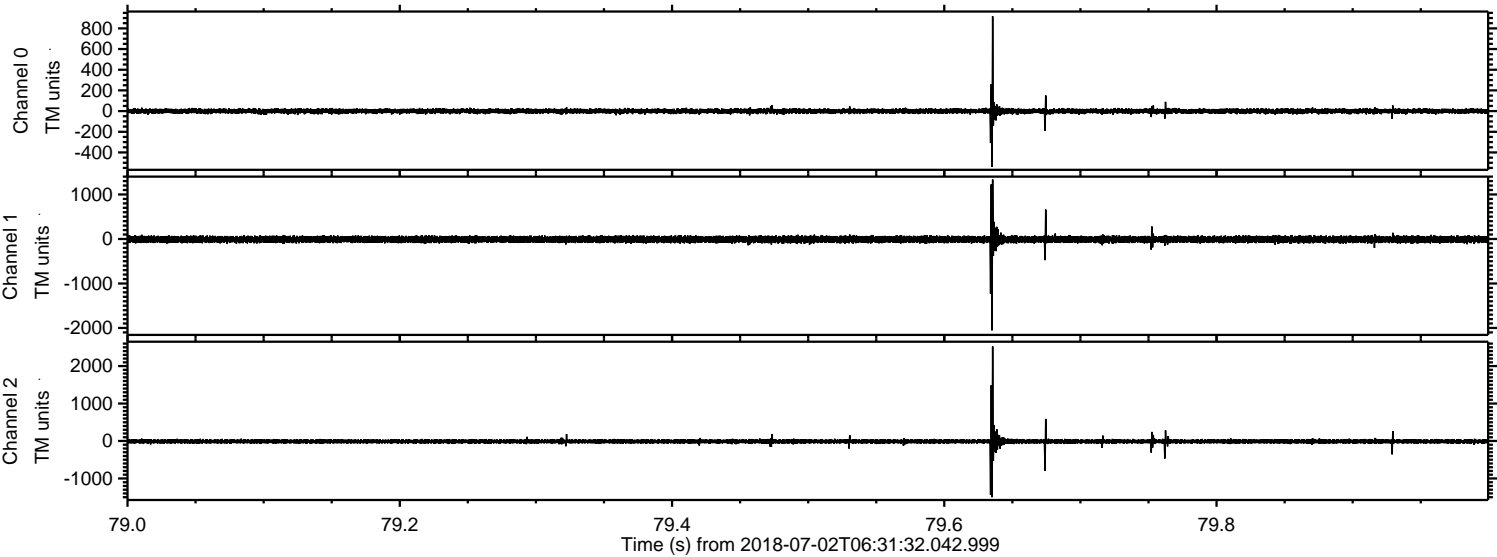



Processed Mon Jul 2 08:40:04 2018 by ELM ver.2012-10-06 from 001\_\_elm20180702\_063131\_\_dat00.bin

