

ELMAVAN 3D WAVEFORMS (Measured data sampled at 50 kHz) 51000 packets of 144 samples from 2018-07-02T03:31:24.493.999.

Processed Mon Jul 2 05:39:11 2018 by ELM ver.2012-10-06 from 001__elm20180702_033123__dat00.bin

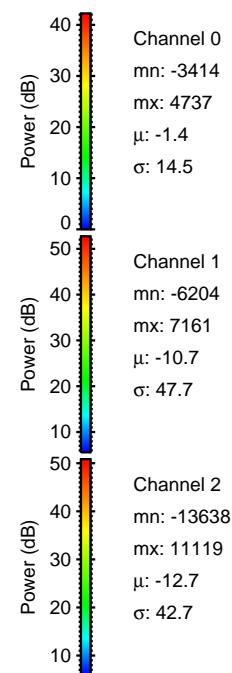

Processed Mon Jul 2 05:39:17 2018 by ELM ver.2012-10-06 from 001__elm20180702_033123__dat00.bin

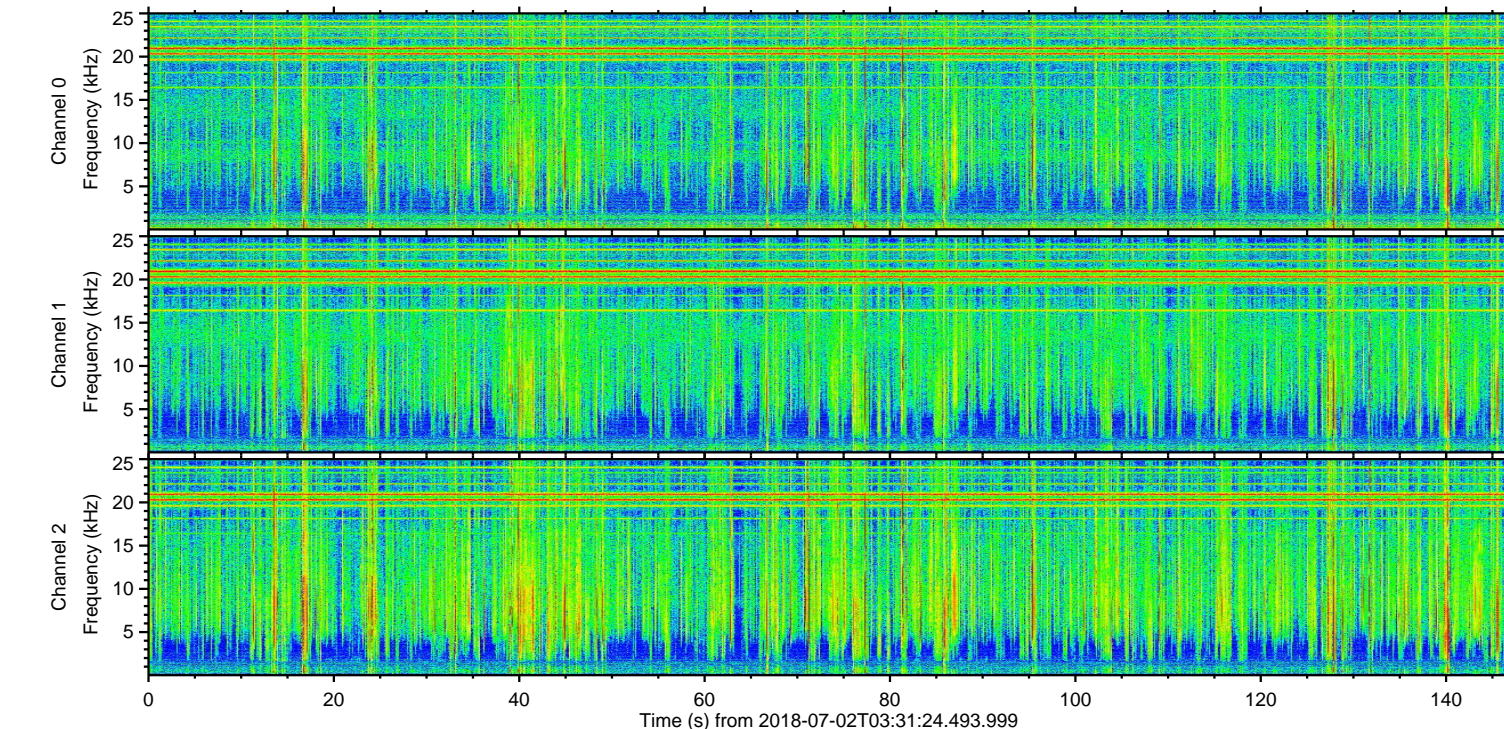
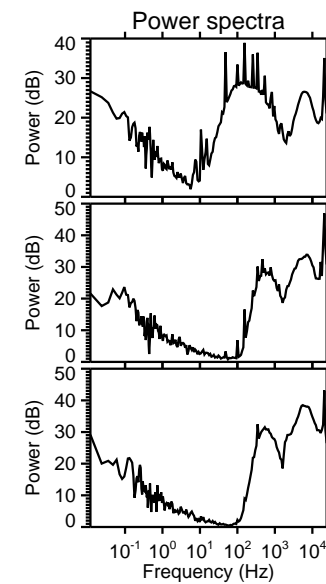
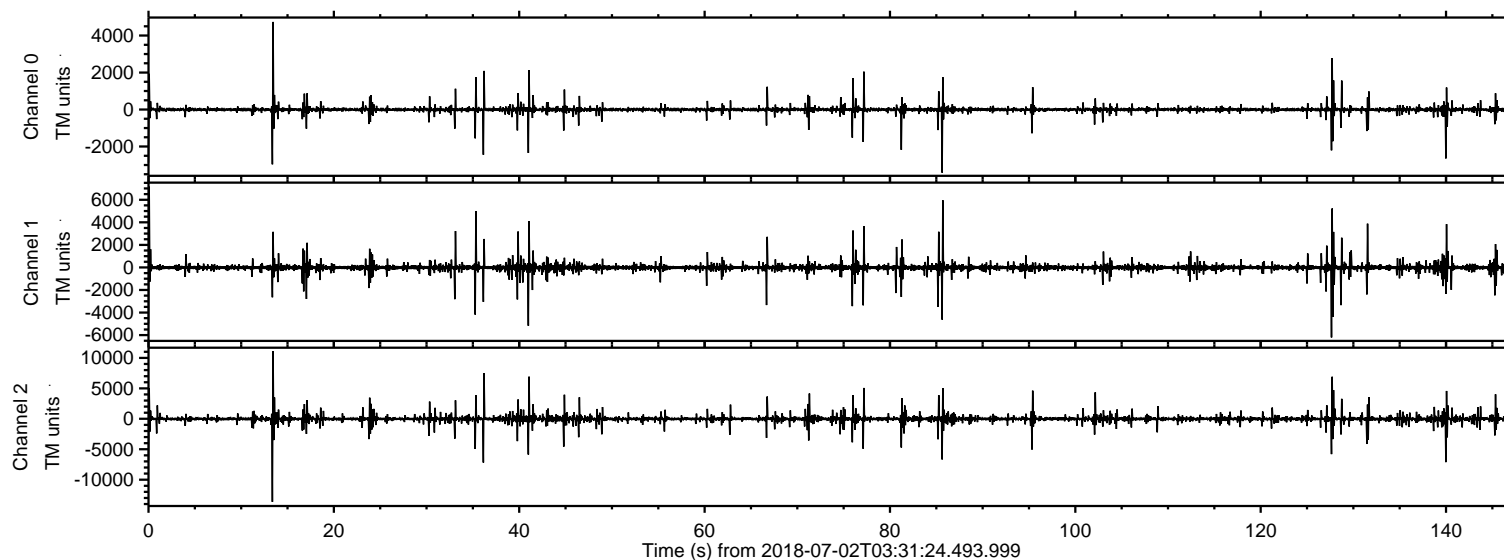
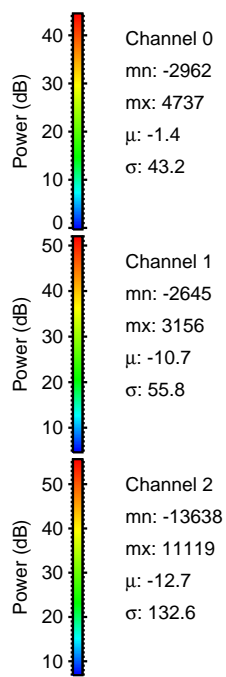
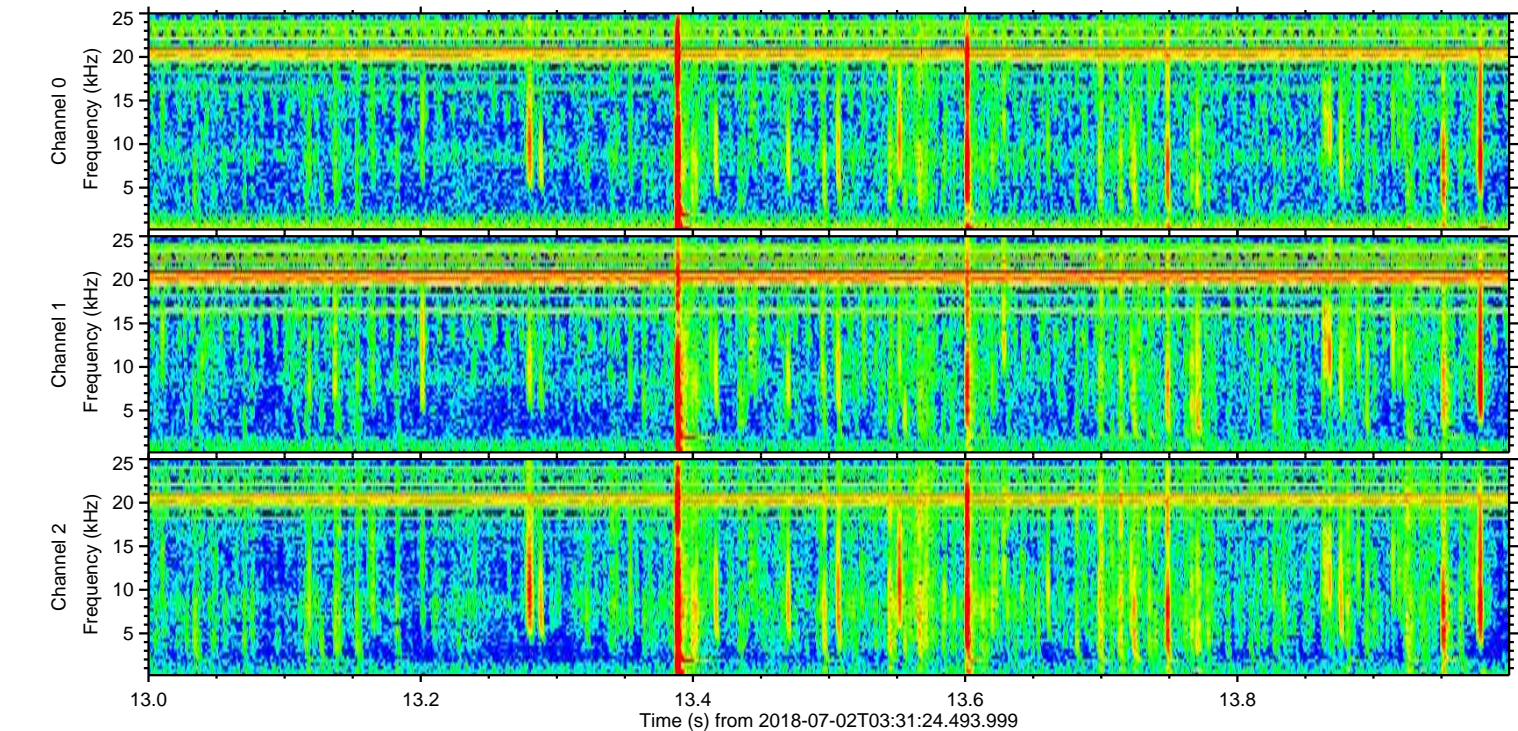
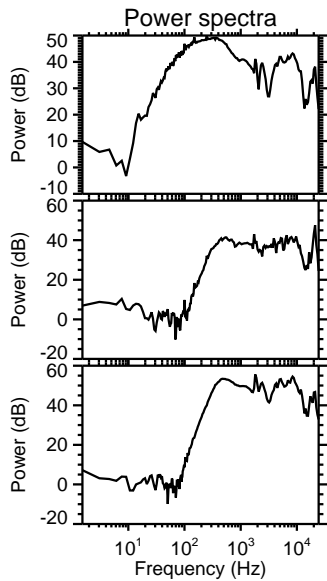
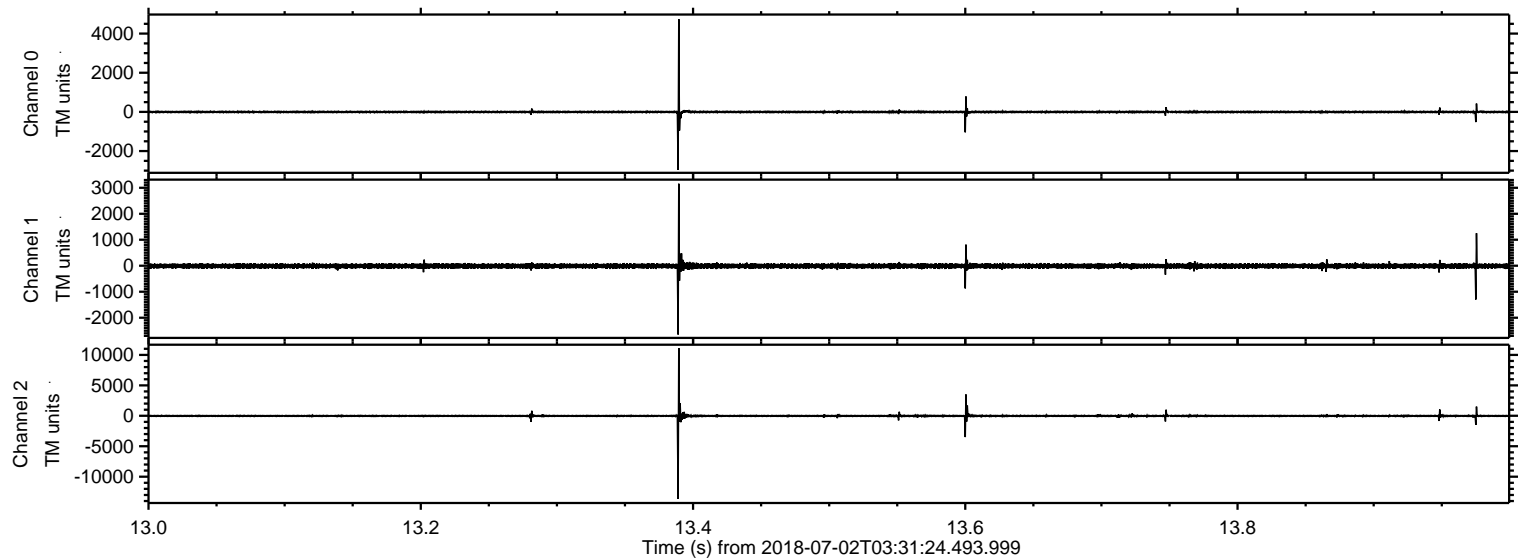

ELMAVAN 3D WAVEFORMS (Measured data sampled at 50 kHz) 51000 packets of 144 samples from 2018-07-02T03:31:24.493.999. Part 37/147

Processed Mon Jul 2 05:39:18 2018 by ELM ver.2012-10-06 from 001__elm20180702_033123__dat00.bin

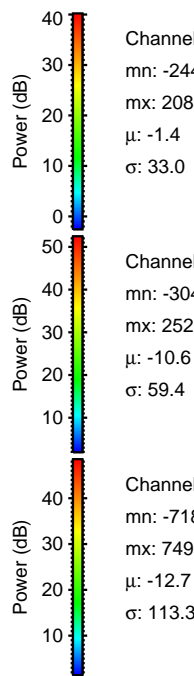
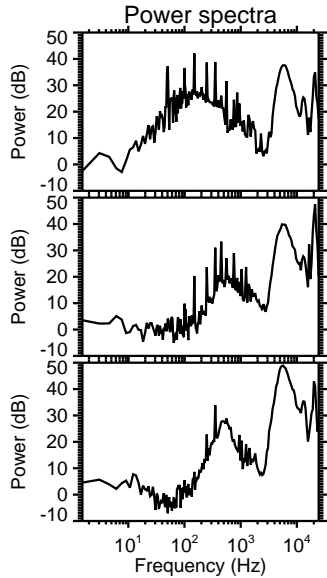
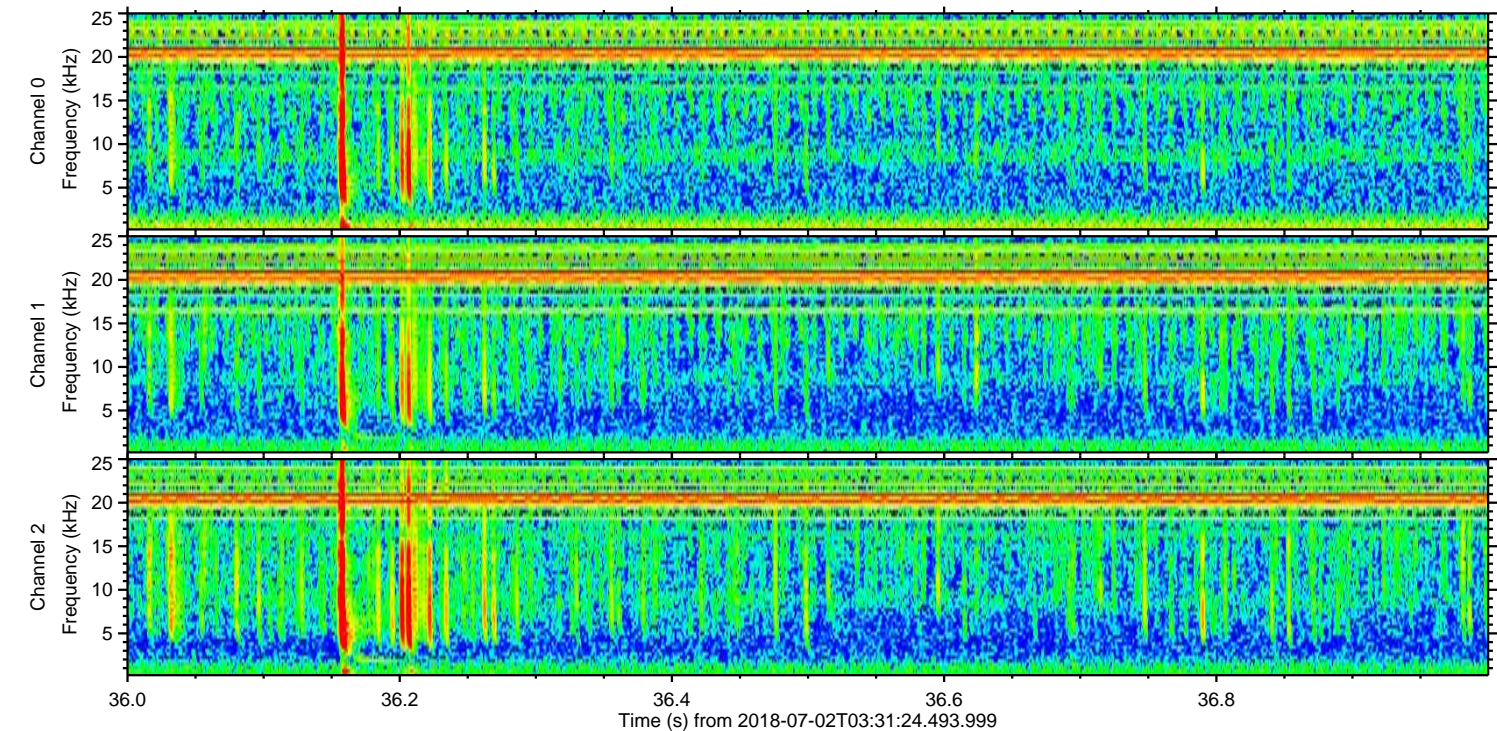
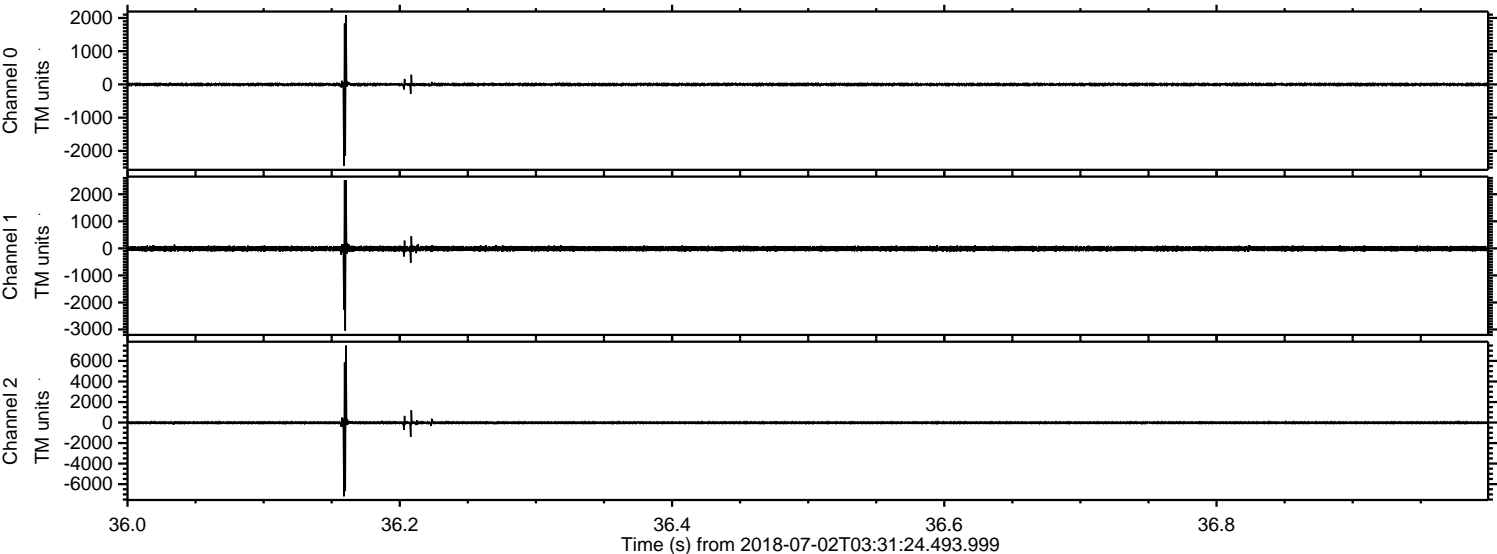

ELMAVAN 3D WAVEFORMS (Measured data sampled at 50 kHz) 51000 packets of 144 samples from 2018-07-02T03:31:24.493.999. Part 1/147

Processed Mon Jul 2 05:39:18 2018 by ELM ver.2012-10-06 from 001__elm20180702_033123__dat00.bin

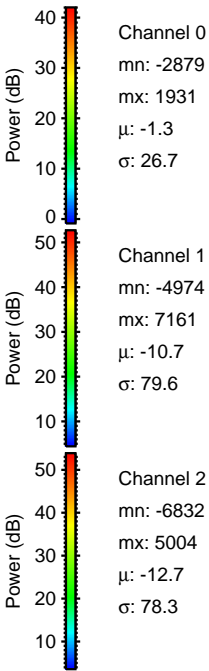
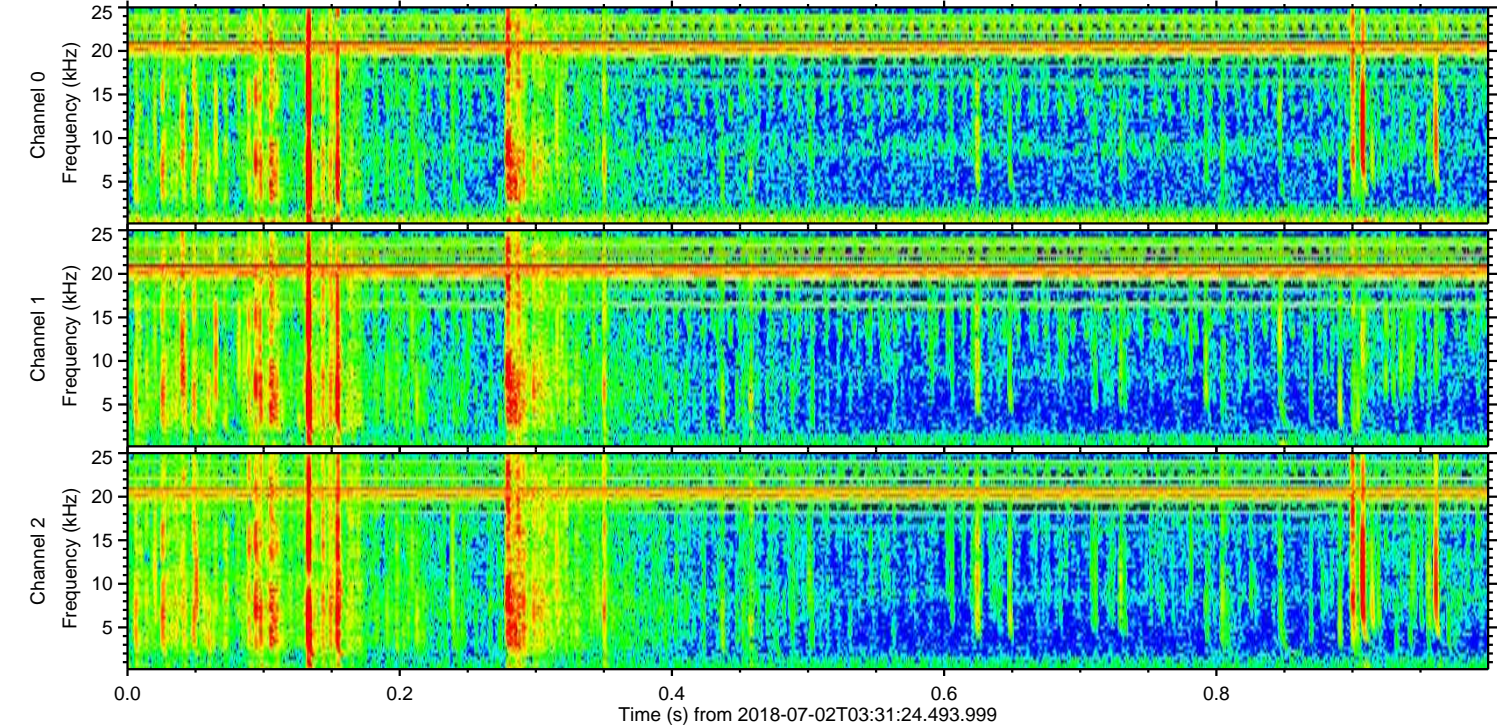
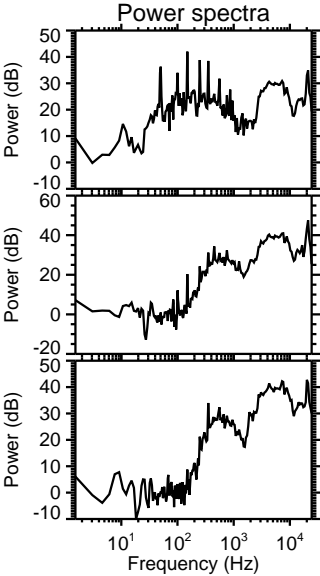
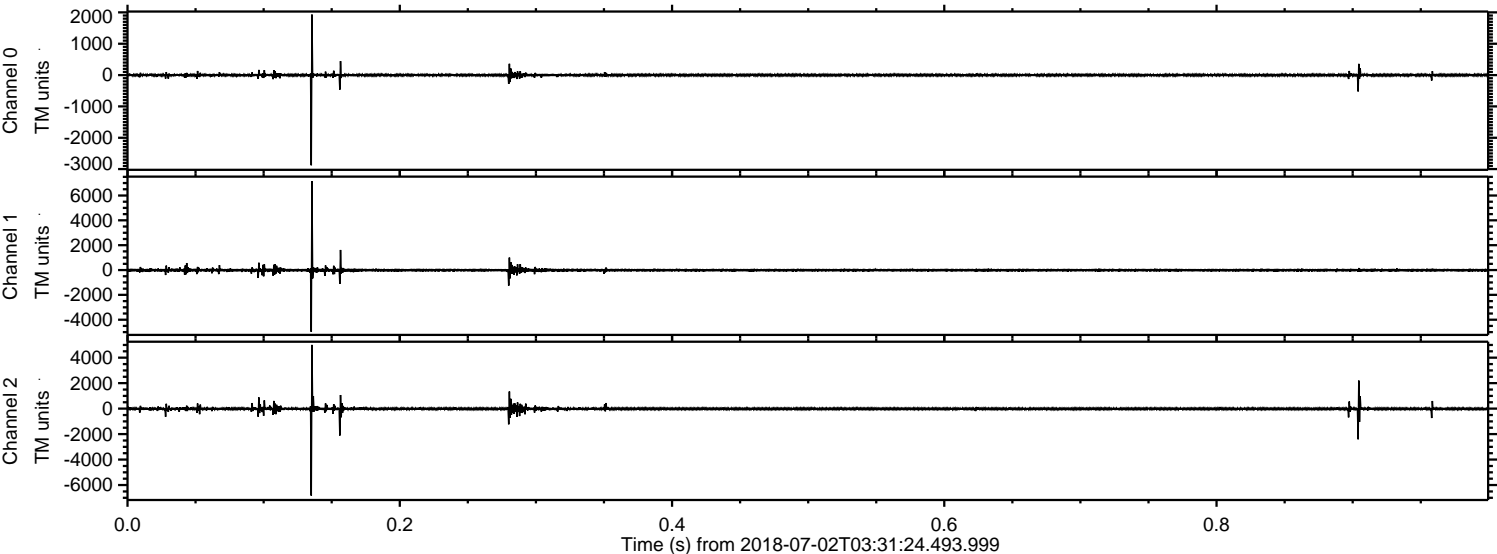

ELMAVAN 3D WAVEFORMS (Measured data sampled at 50 kHz) 51000 packets of 144 samples from 2018-07-02T03:31:24.493.999. Part 141/147

Processed Mon Jul 2 05:39:19 2018 by ELM ver.2012-10-06 from 001__elm20180702_033123__dat00.bin

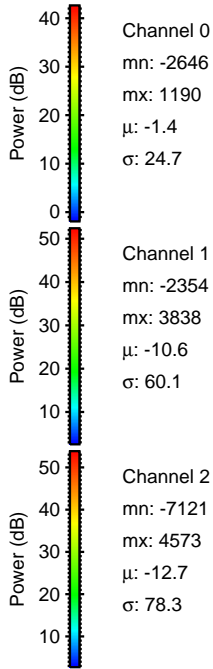
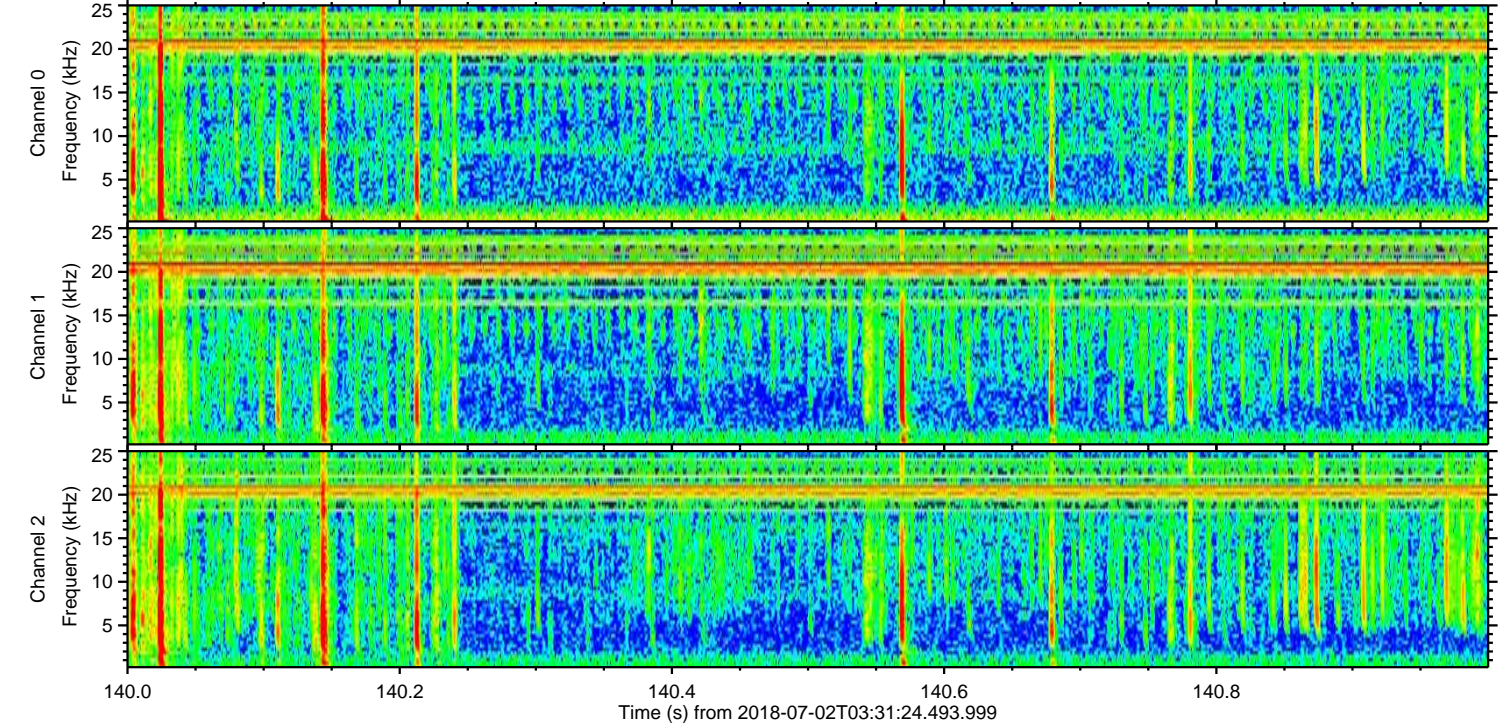
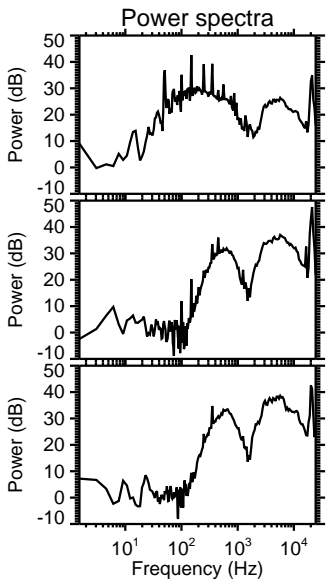
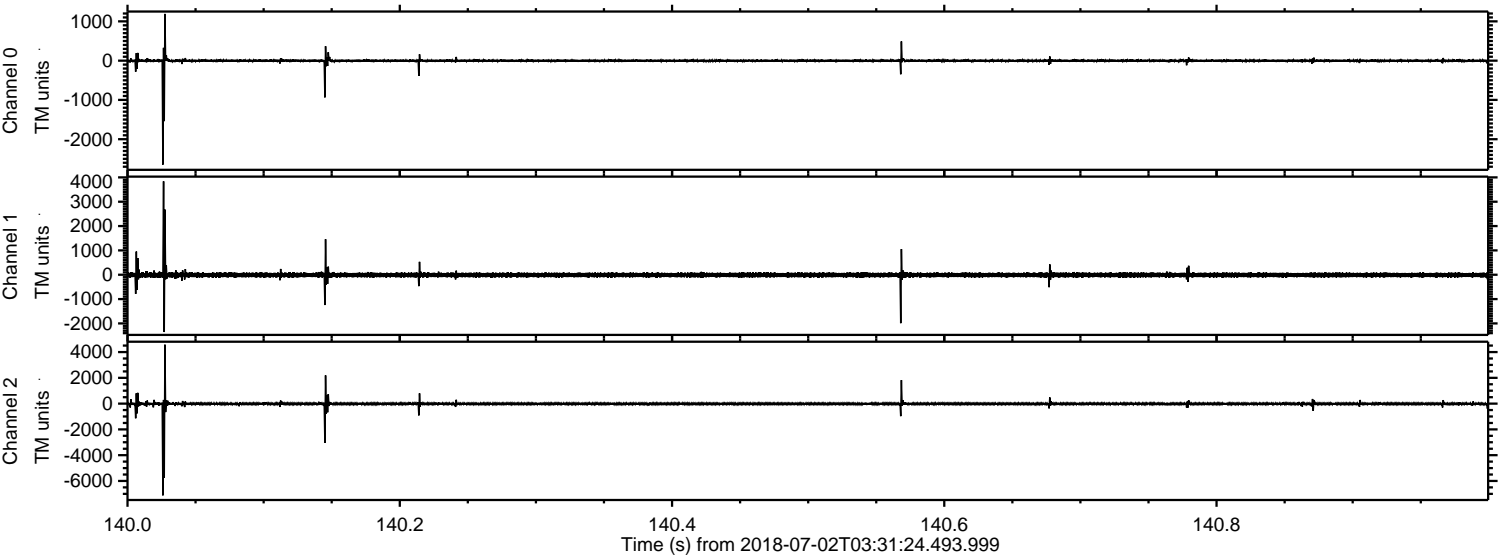

Channel 0
mn: -2646
mx: 1190
 μ : -1.4
 σ : 24.7

Channel 1
mn: -2354
mx: 3838
 μ : -10.6
 σ : 60.1

Channel 2
mn: -7121
mx: 4573
 μ : -12.7
 σ : 78.3

Processed Mon Jul 2 05:39:20 2018 by ELM ver.2012-10-06 from 001__elm20180702_033123__dat00.bin

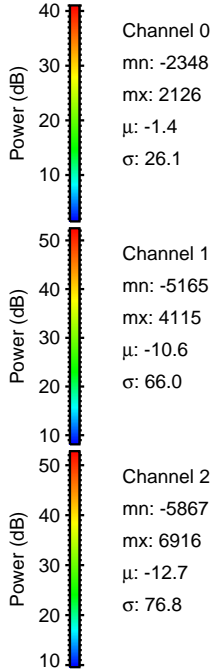
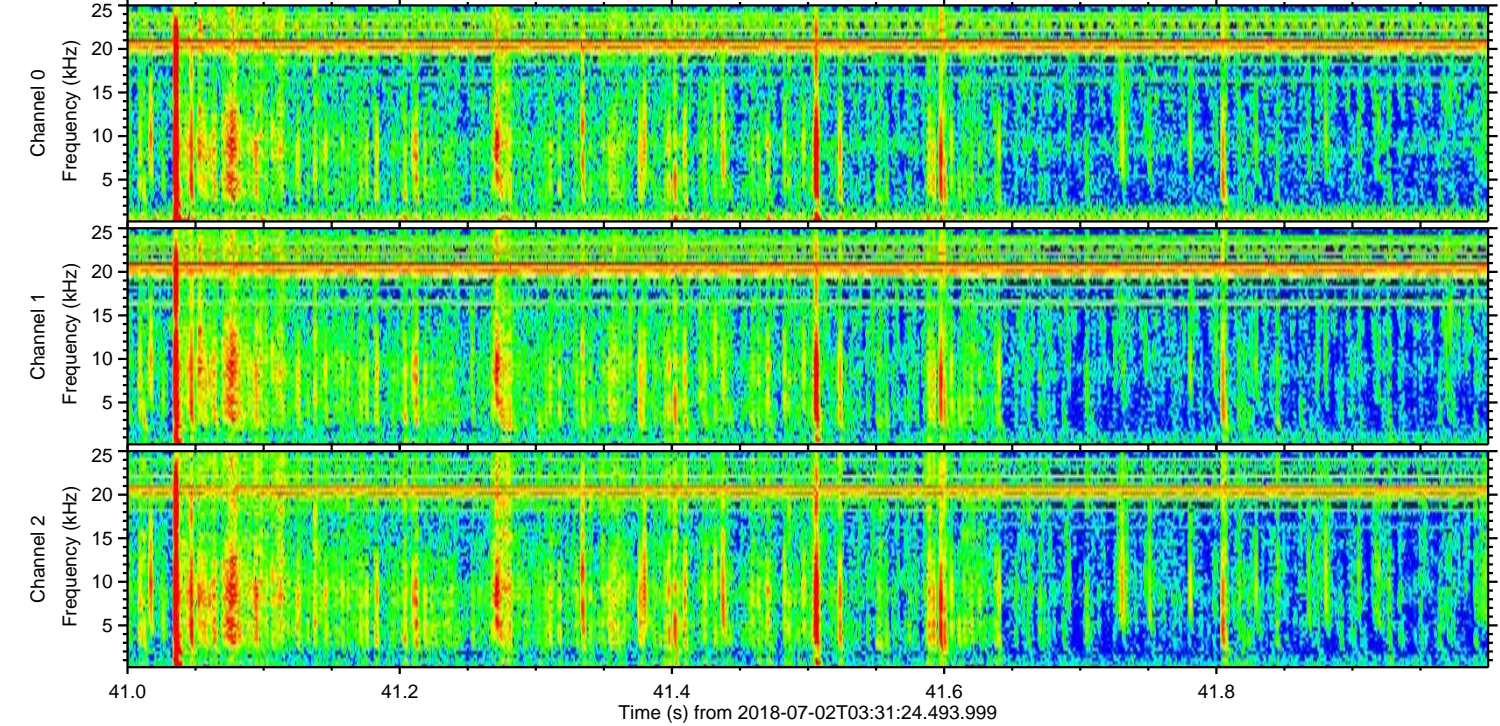
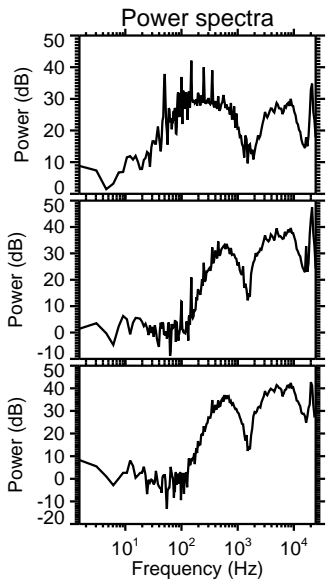
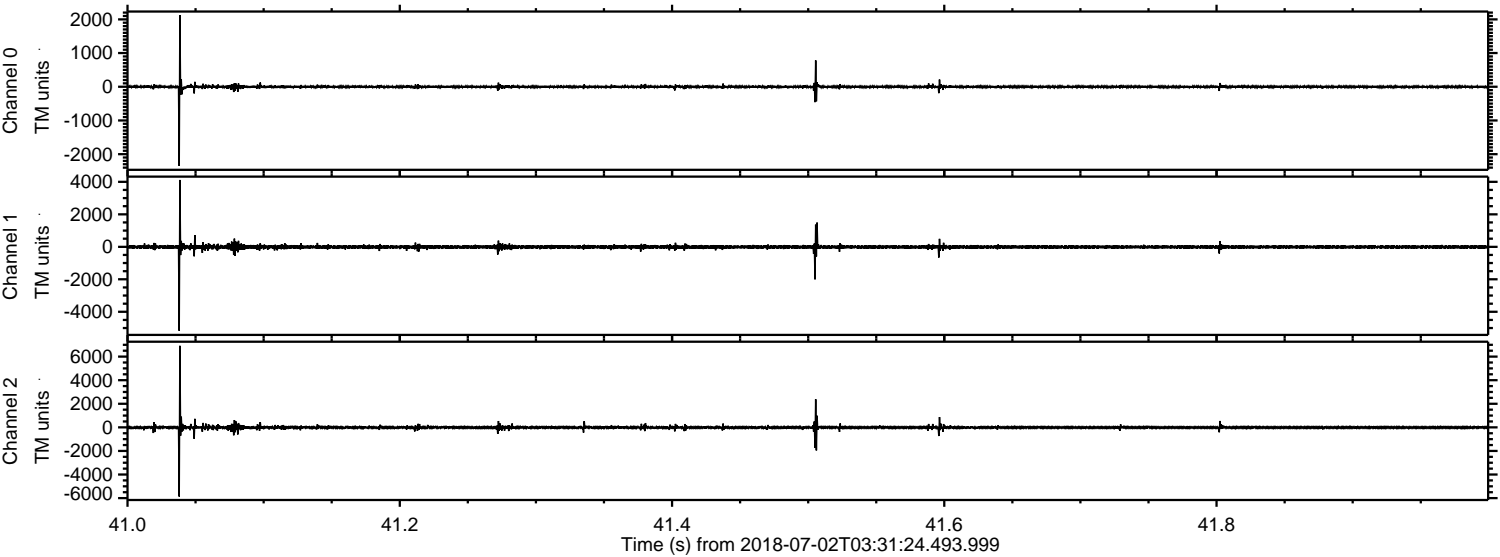

Power spectra

Channel 0
mn: -2348
mx: 2126
 μ : -1.4
 σ : 26.1

Channel 1
mn: -5165
mx: 4115
 μ : -10.6
 σ : 66.0

Channel 2
mn: -5867
mx: 6916
 μ : -12.7
 σ : 76.8

ELMAVAN 3D WAVEFORMS (Measured data sampled at 50 kHz) 51000 packets of 144 samples from 2018-07-02T03:31:24.493.999. Part 128/147

Processed Mon Jul 2 05:39:20 2018 by ELM ver.2012-10-06 from 001__elm20180702_033123__dat00.bin

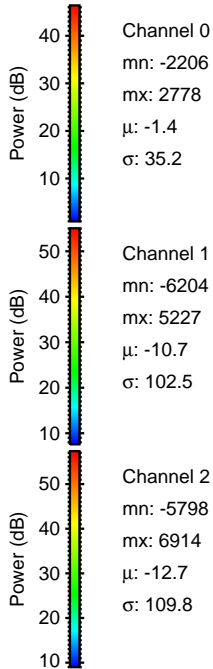
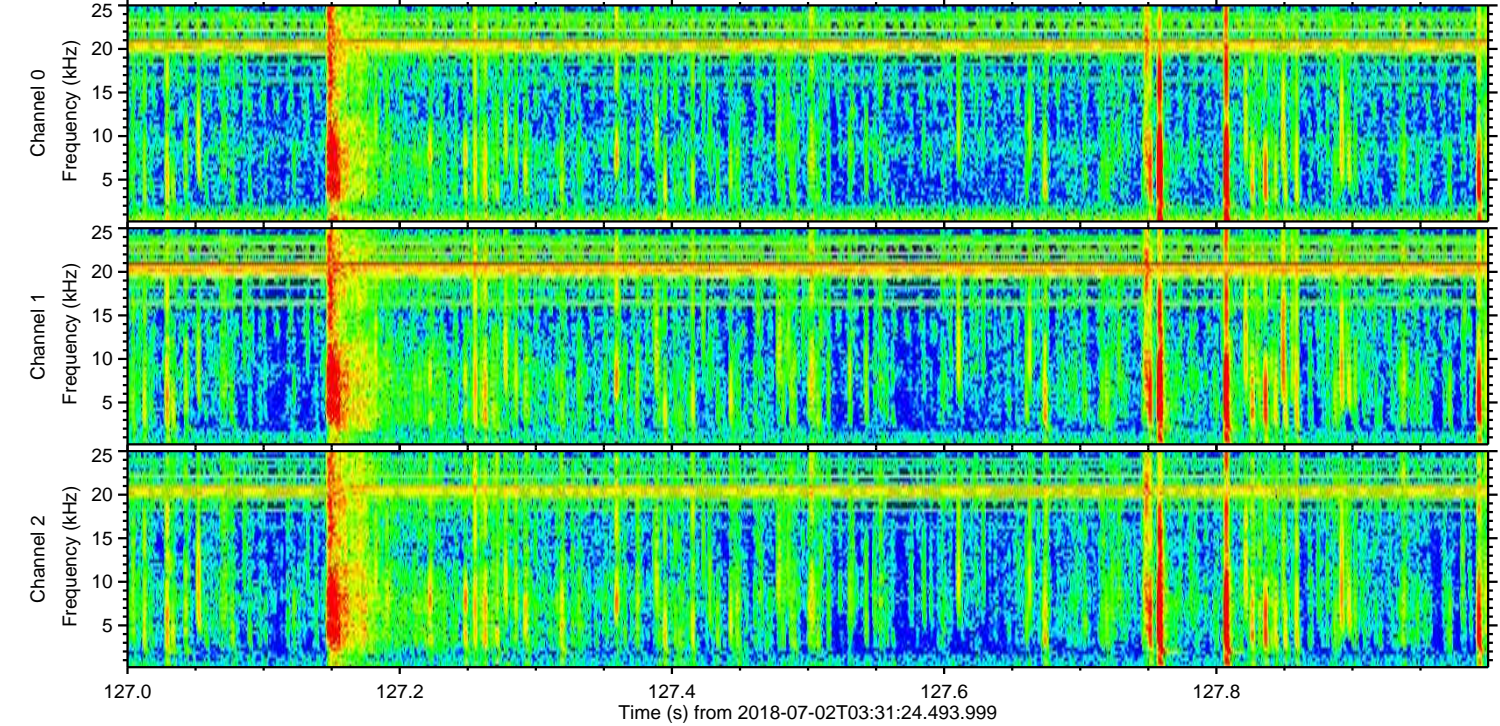
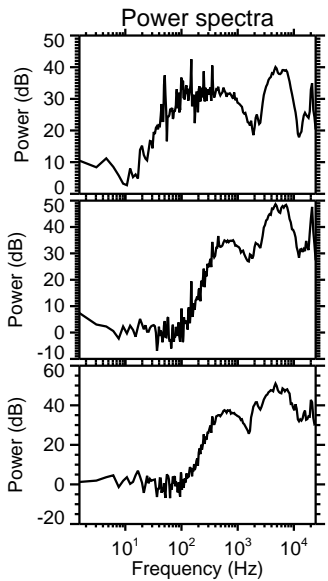
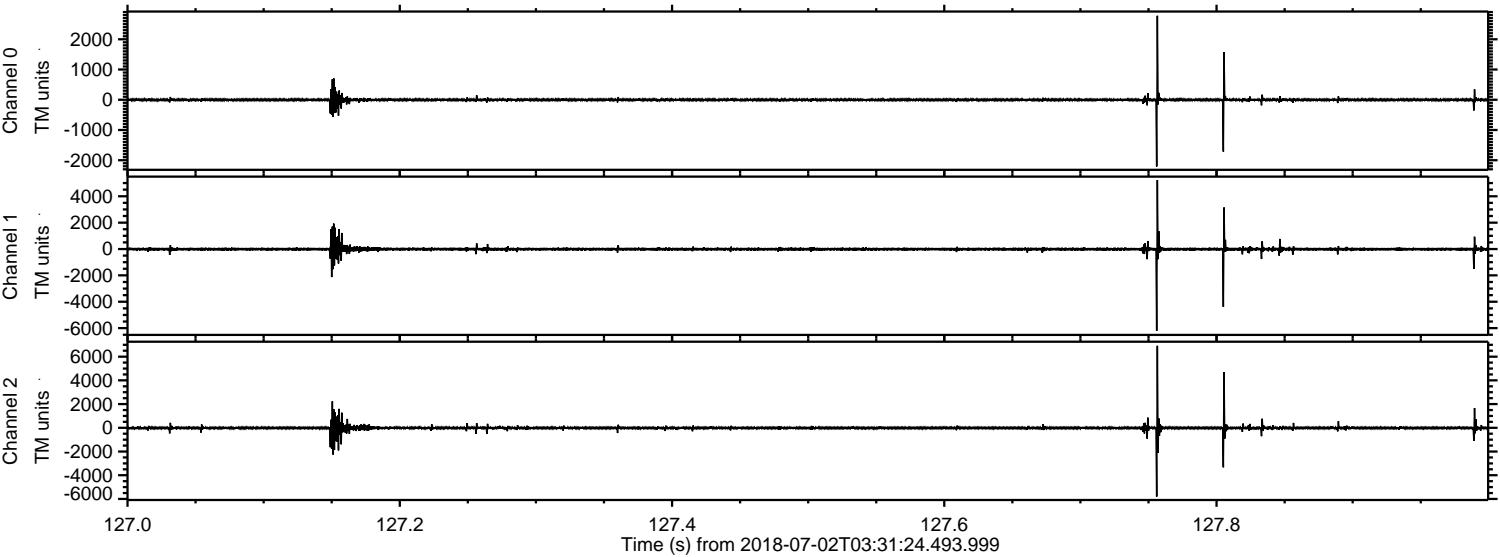

Processed Mon Jul 2 05:39:21 2018 by ELM ver.2012-10-06 from 001__elm20180702_033123__dat00.bin

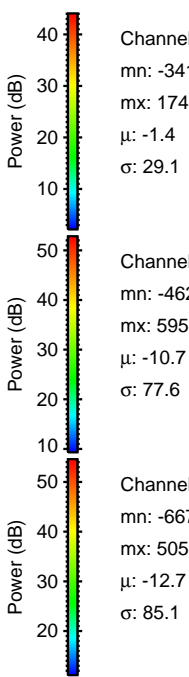
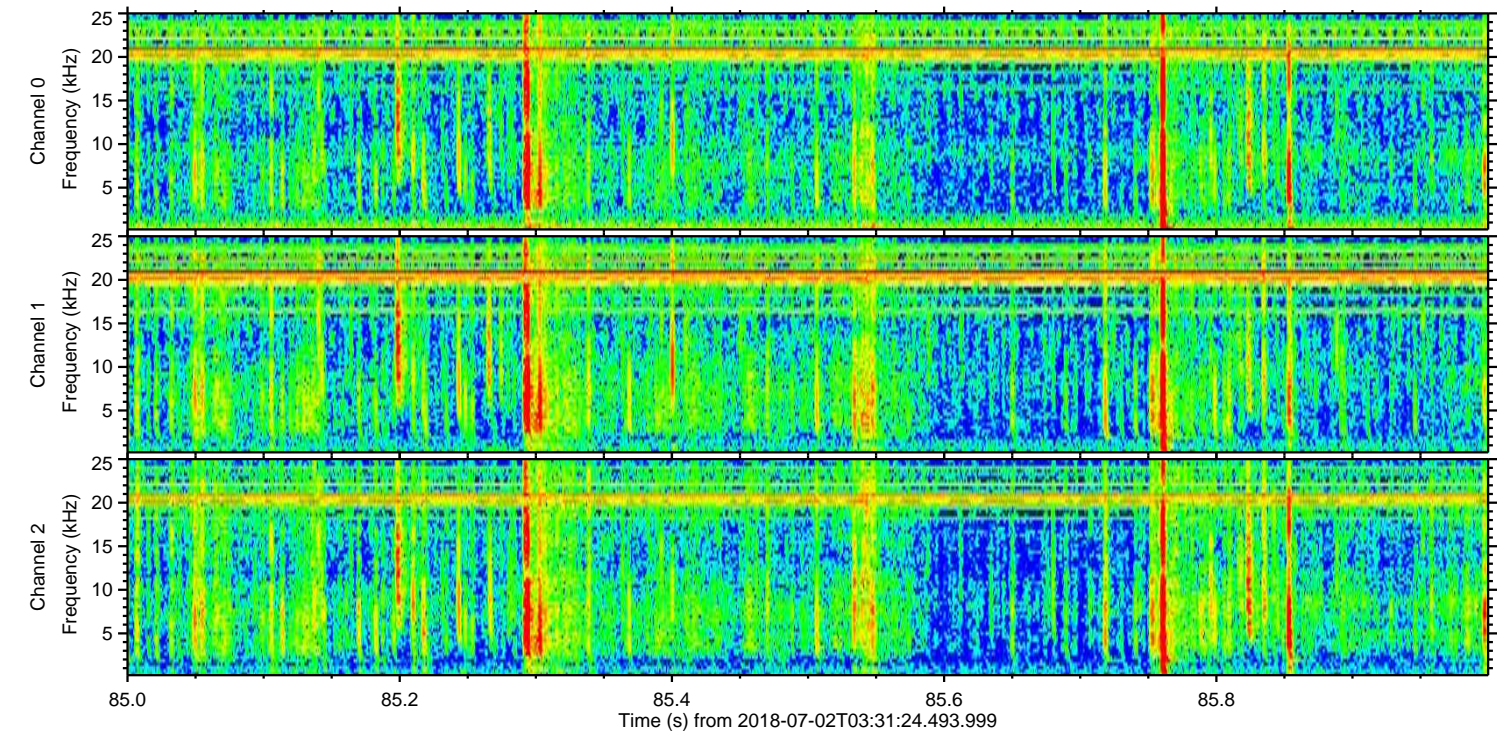
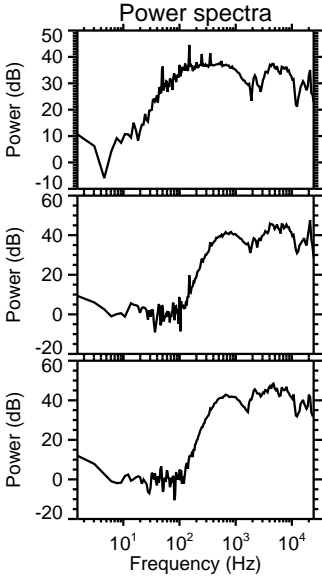
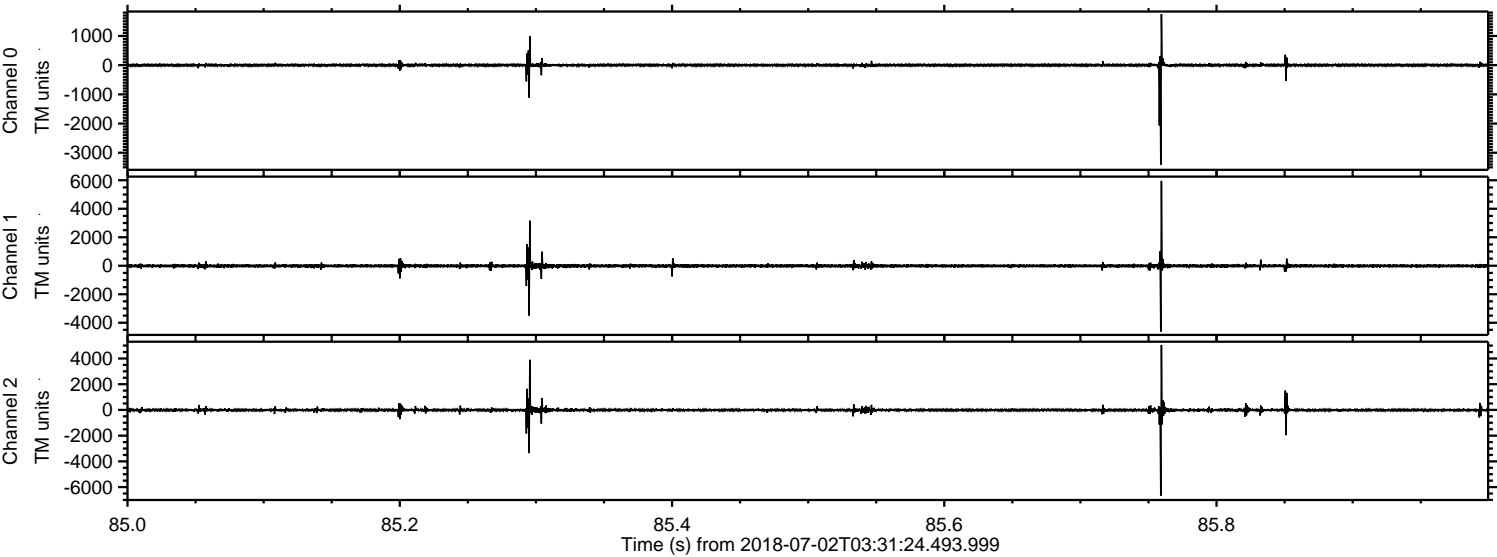

Channel 0
mn: -3414
mx: 1749
 μ : -1.4
 σ : 29.1

Channel 1
mn: -4622
mx: 5959
 μ : -10.7
 σ : 77.6

Channel 2
mn: -6670
mx: 5050
 μ : -12.7
 σ : 85.1

Processed Mon Jul 2 05:39:22 2018 by ELM ver.2012-10-06 from 001__elm20180702_033123__dat00.bin

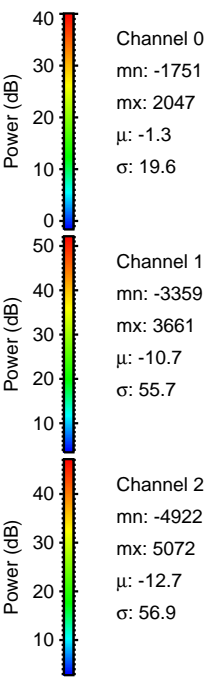
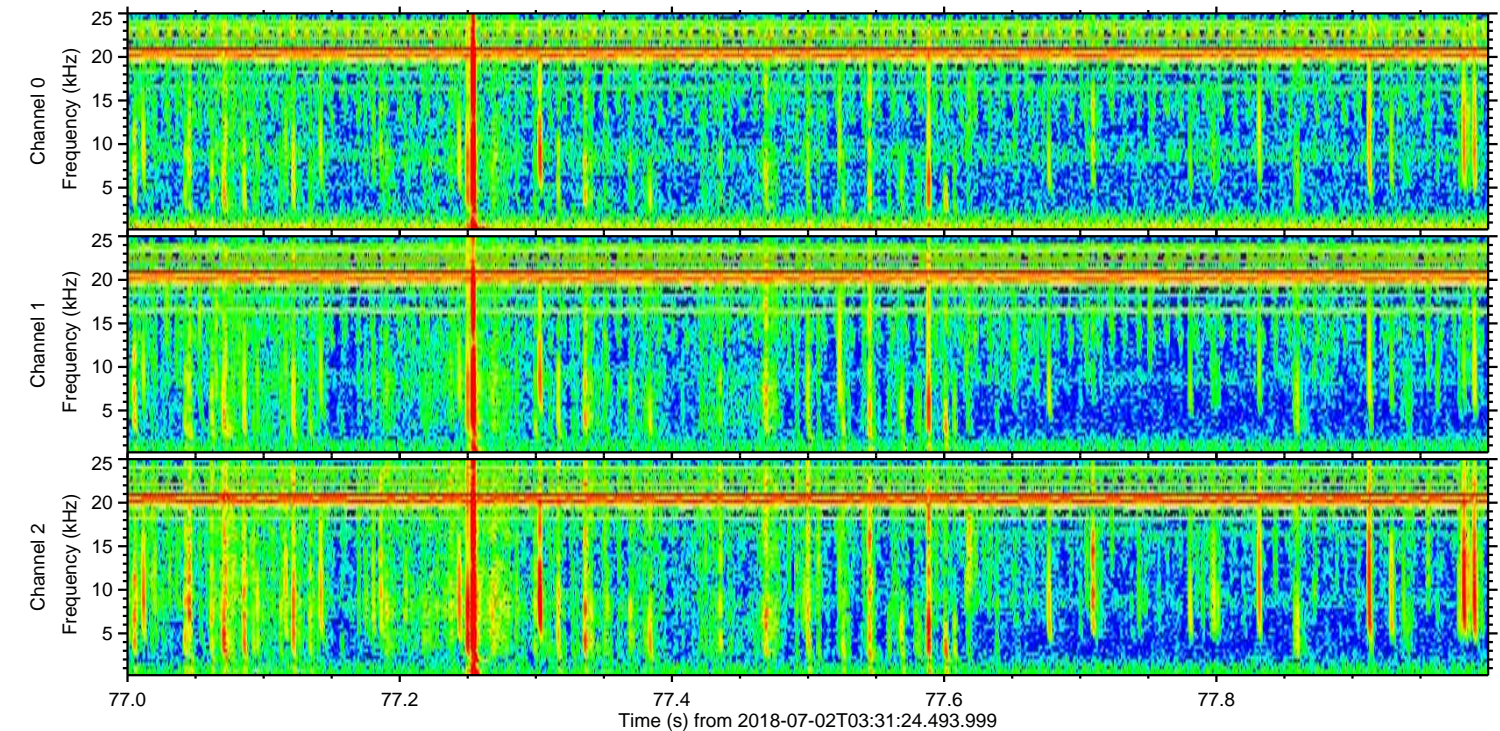
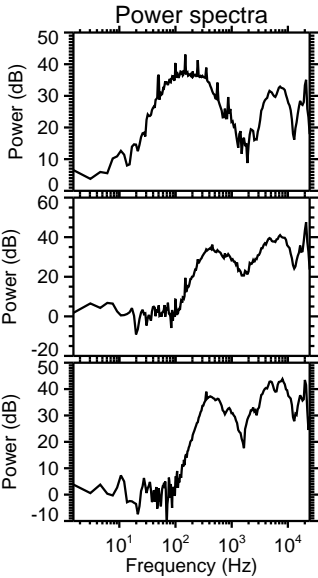
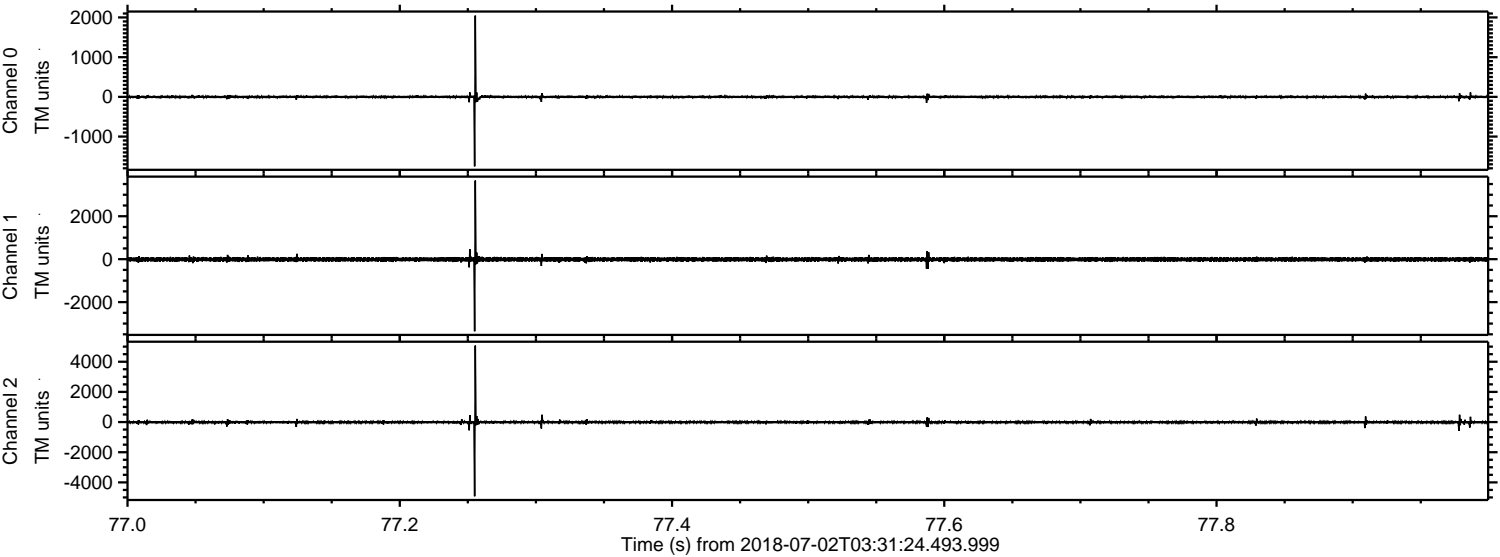

Channel 0
mn: -1751
mx: 2047
 μ : -1.3
 σ : 19.6

Channel 1
mn: -3359
mx: 3661
 μ : -10.7
 σ : 55.7

Channel 2
mn: -4922
mx: 5072
 μ : -12.7
 σ : 56.9

Processed Mon Jul 2 05:39:22 2018 by ELM ver.2012-10-06 from 001__elm20180702_033123__dat00.bin

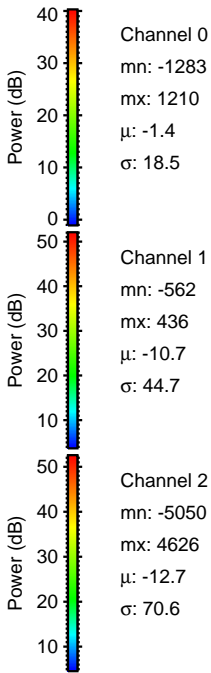
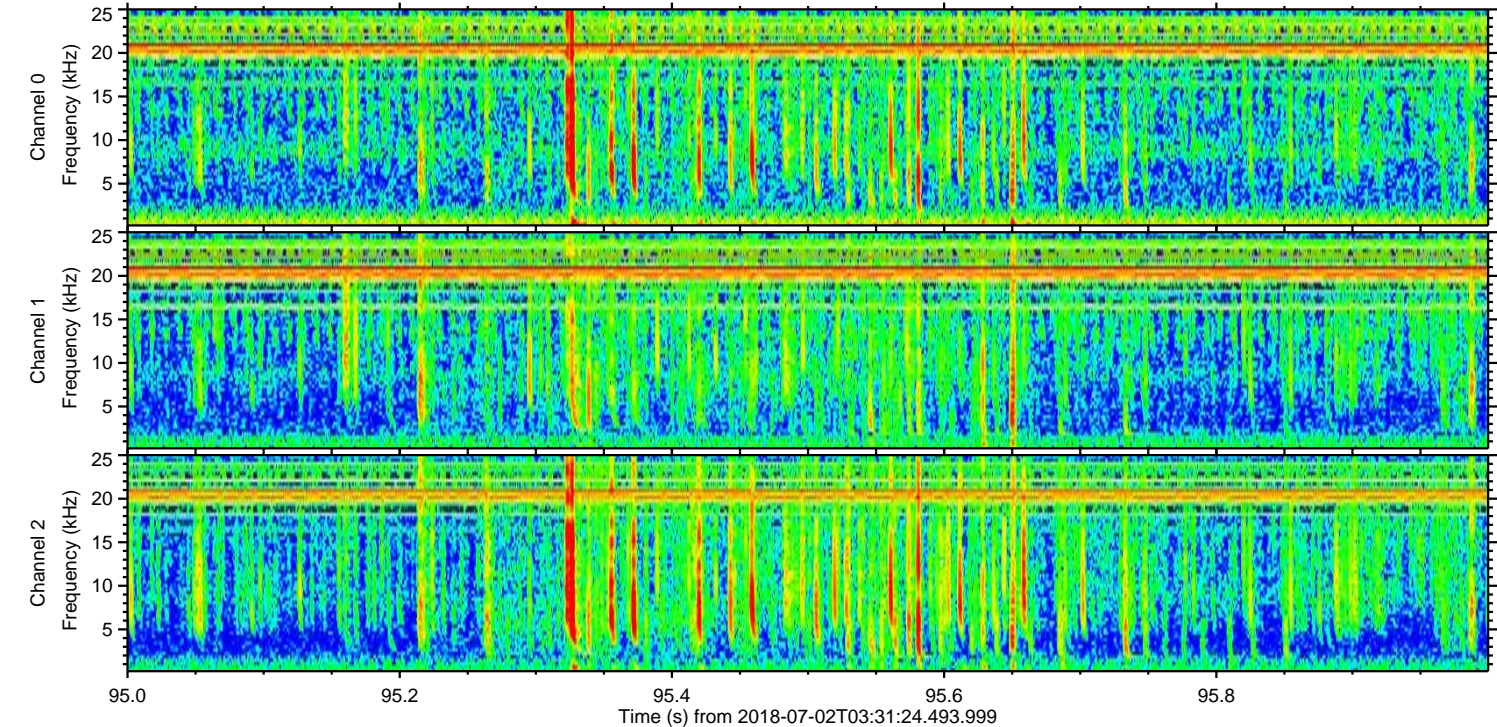
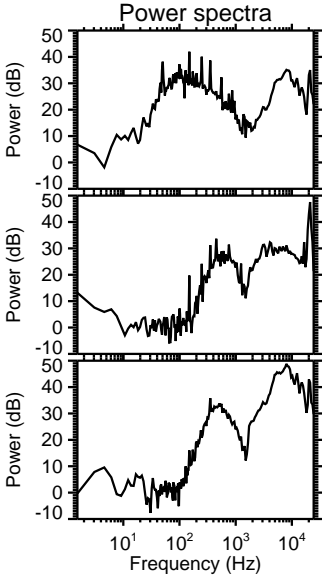
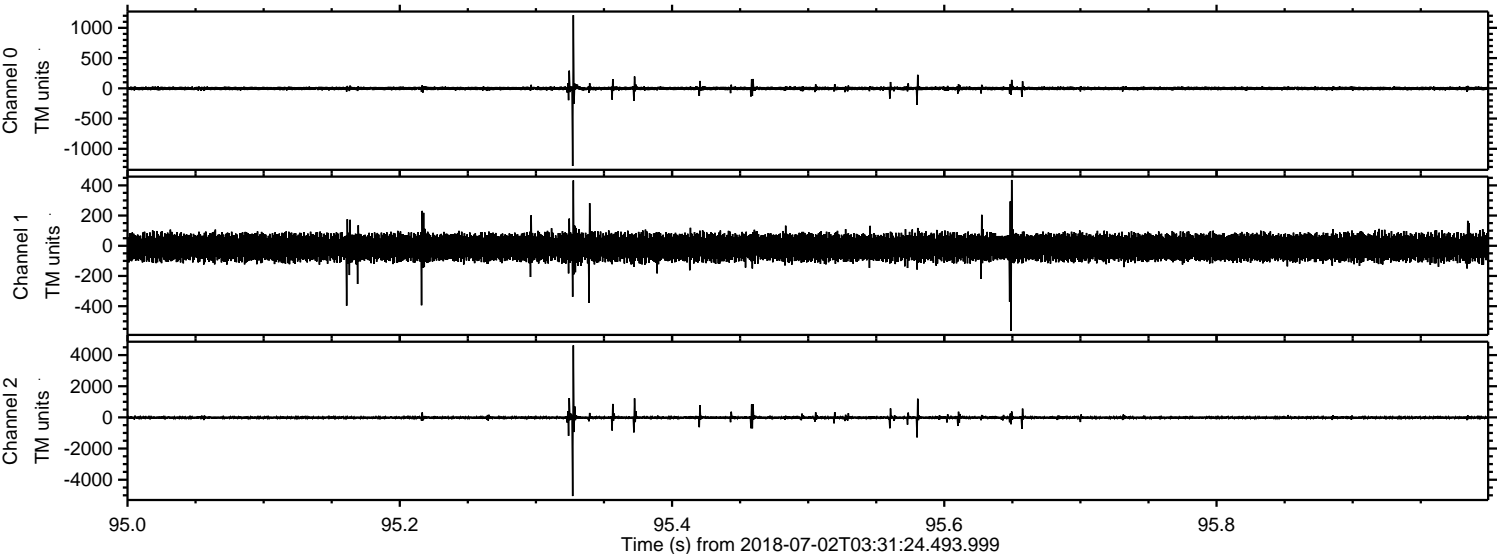

Processed Mon Jul 2 05:39:23 2018 by ELM ver.2012-10-06 from 001__elm20180702_033123__dat00.bin

