

ELMAVAN 3D WAVEFORMS (Measured data sampled at 50 kHz) 51000 packets of 144 samples from 2018-07-02T03:26:24.280.999.

Processed Mon Jul 2 05:33:58 2018 by ELM ver.2012-10-06 from 001__elm20180702_032623__dat00.bin

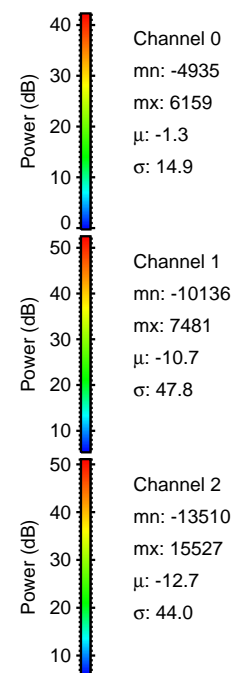

Processed Mon Jul 2 05:34:04 2018 by ELM ver.2012-10-06 from 001__elm20180702_032623__dat00.bin

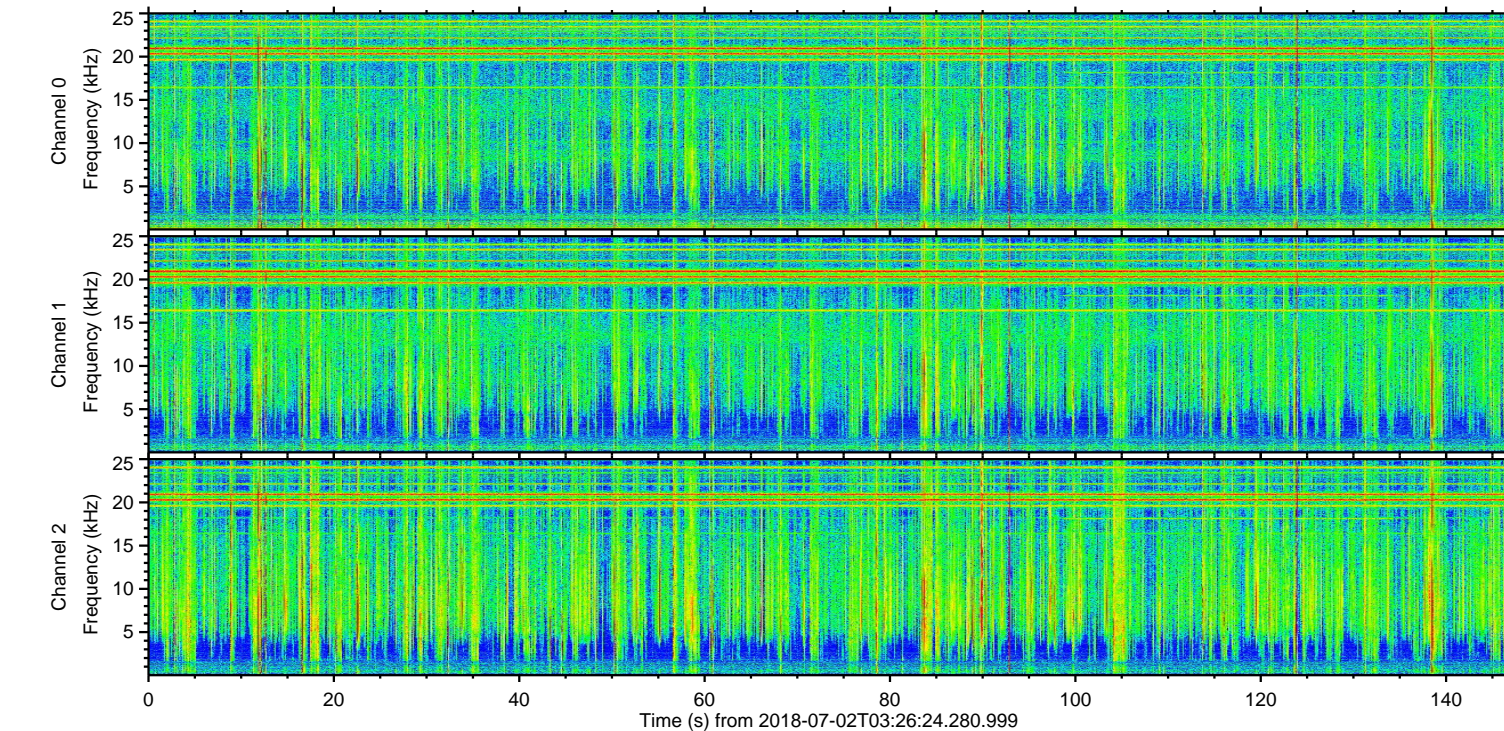
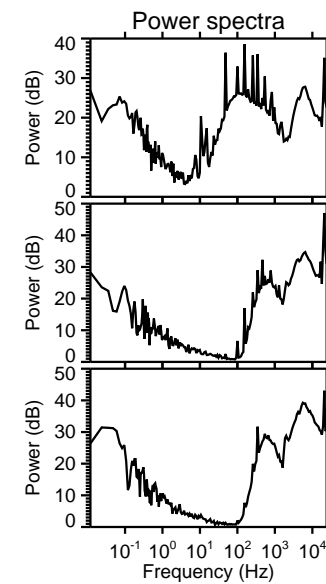
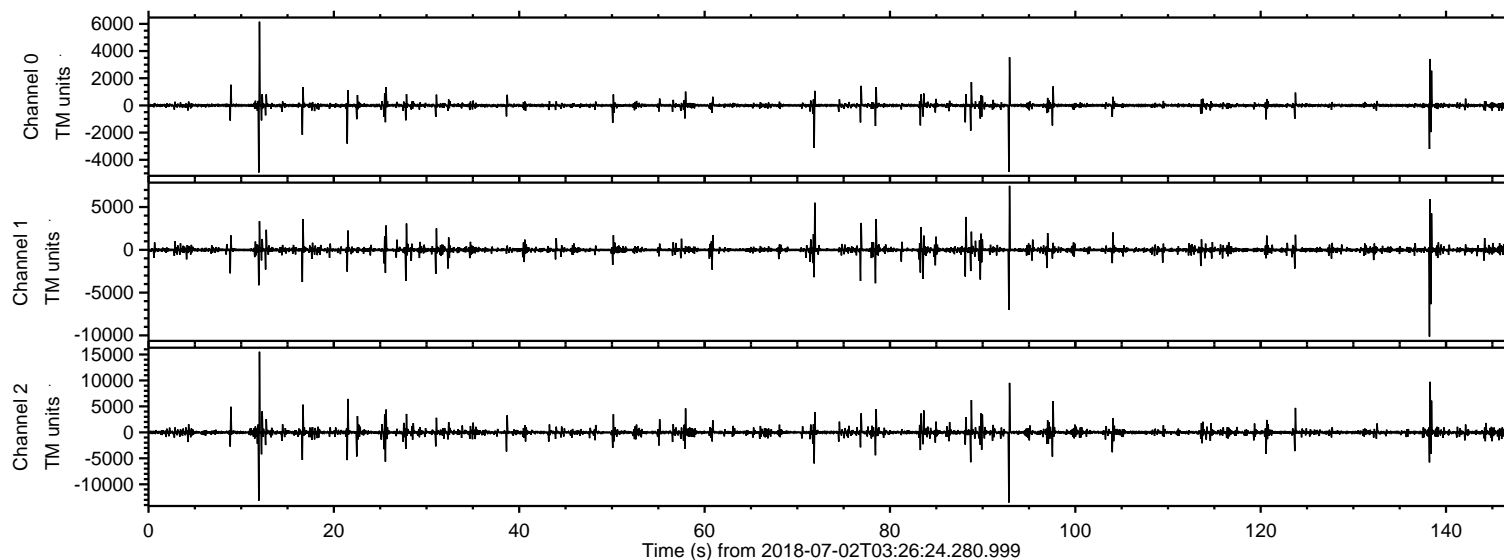
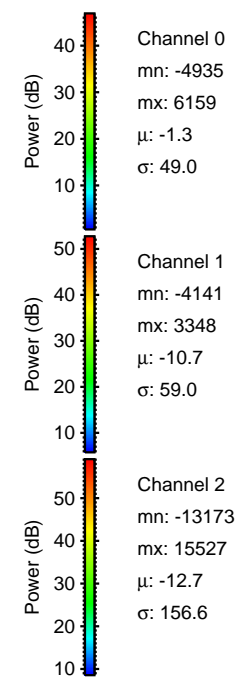
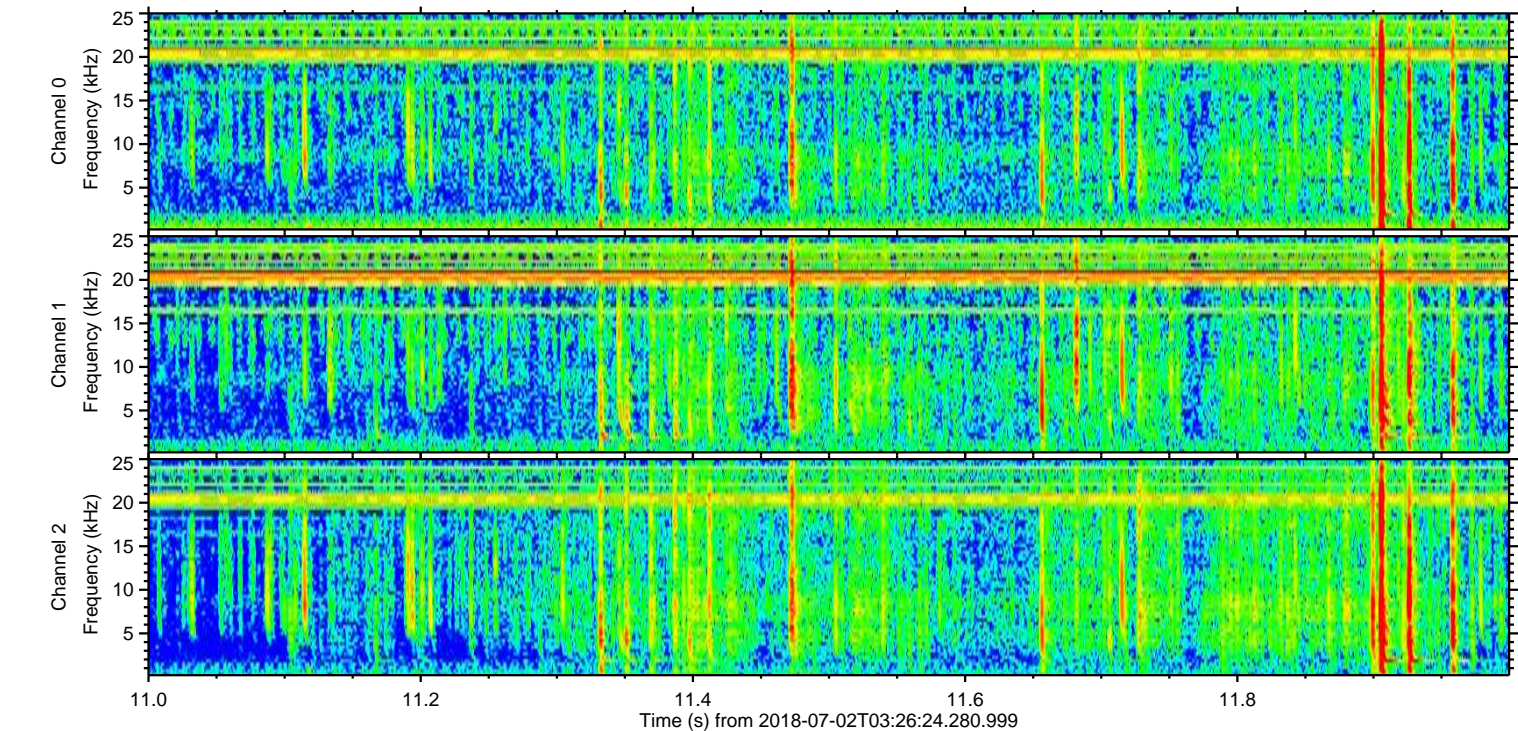
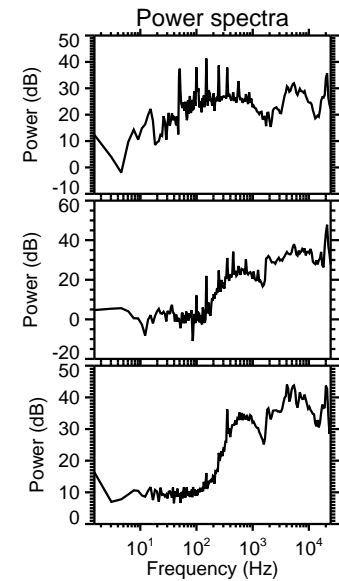
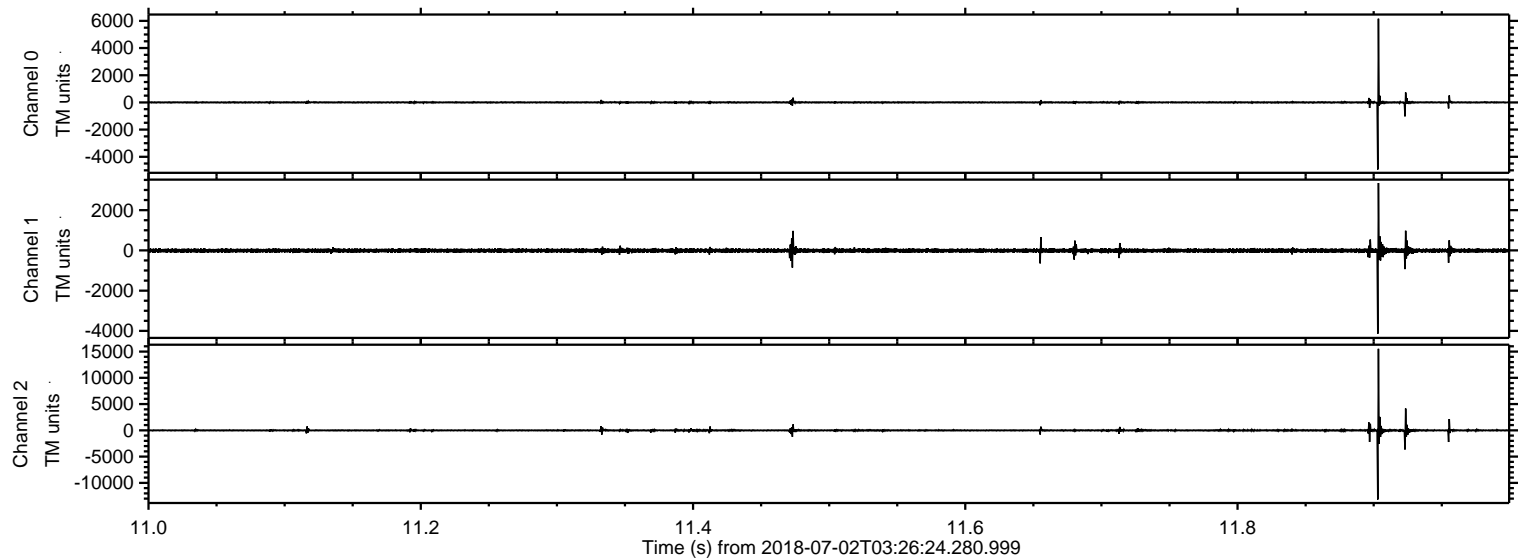

Processed Mon Jul 2 05:34:05 2018 by ELM ver.2012-10-06 from 001__elm20180702_032623__dat00.bin

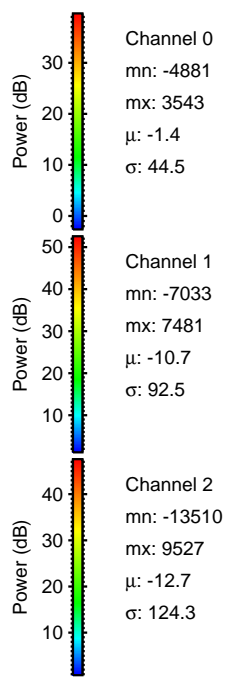
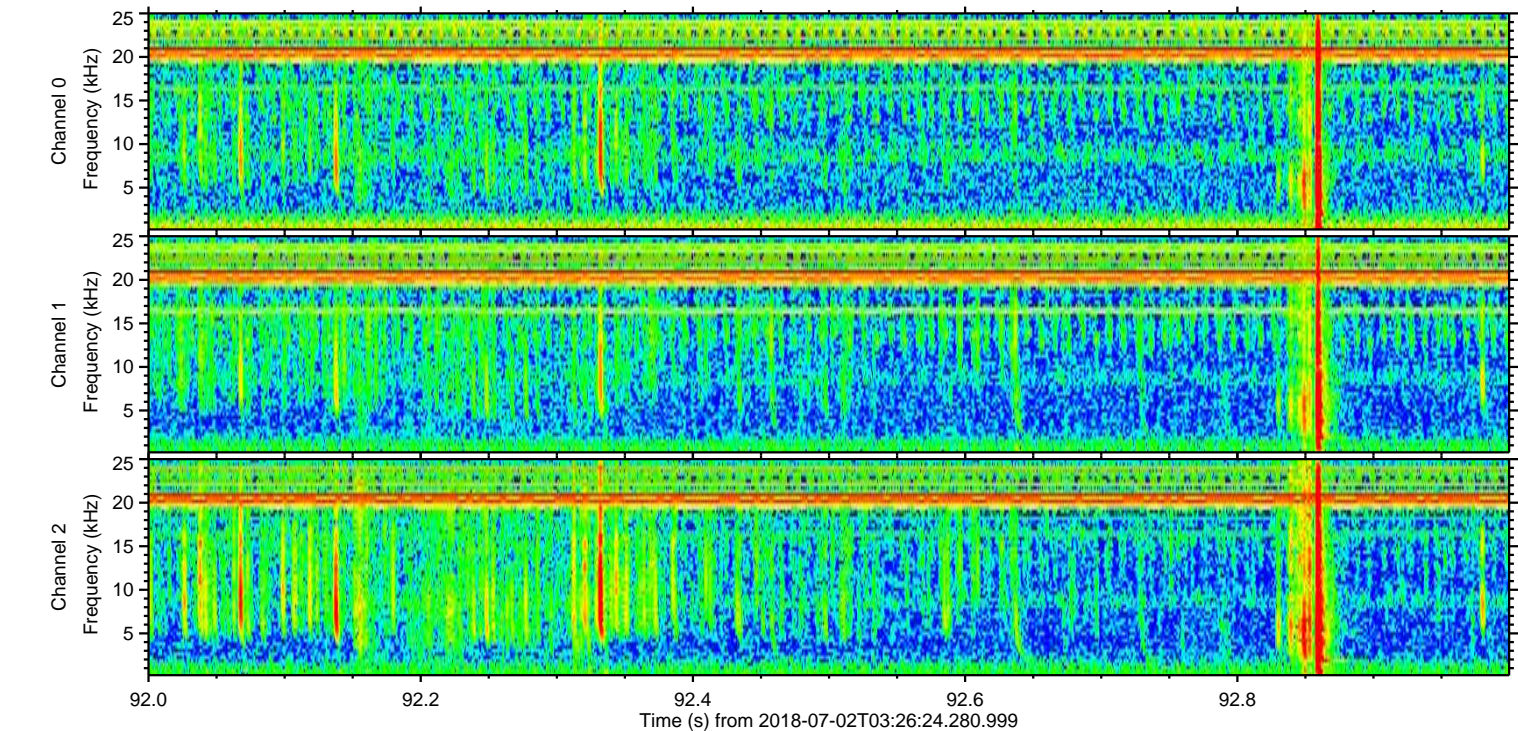
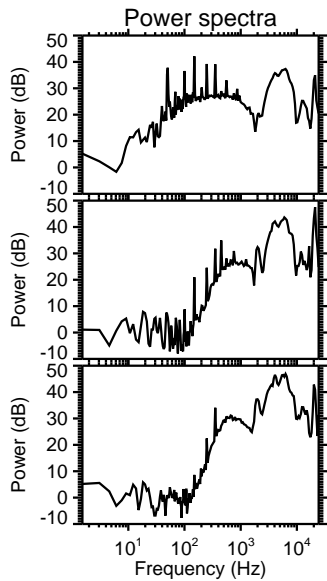
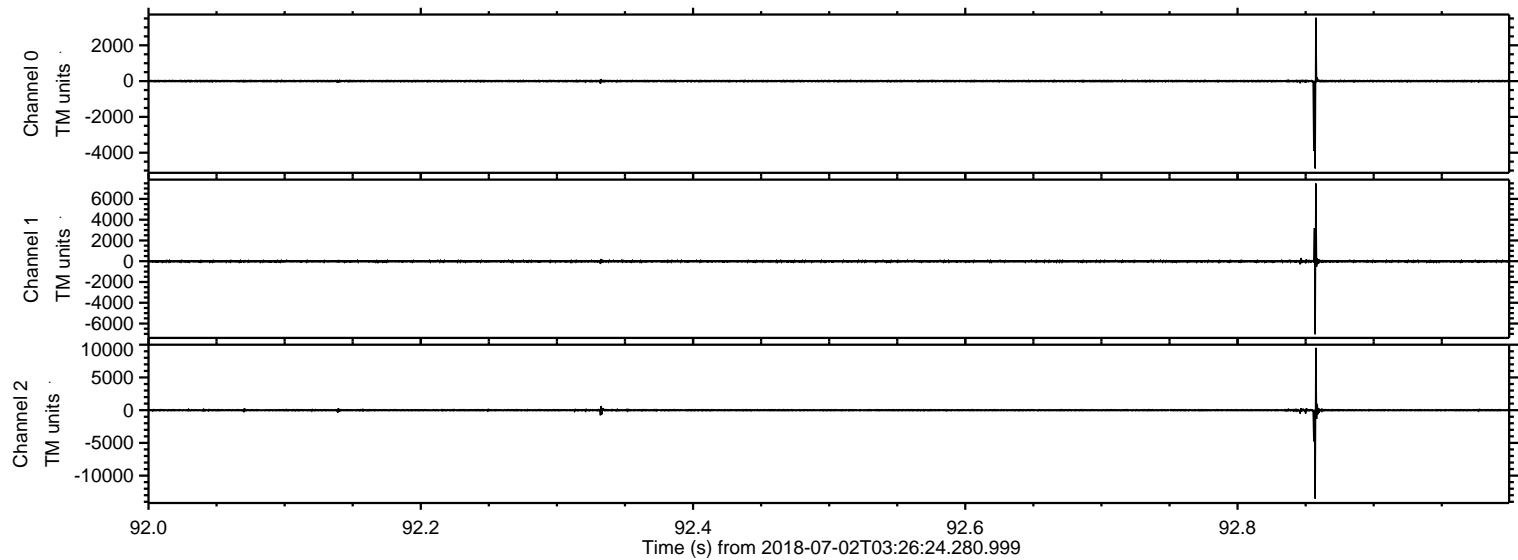

ELMAVAN 3D WAVEFORMS (Measured data sampled at 50 kHz) 51000 packets of 144 samples from 2018-07-02T03:26:24.280.999. Part 139/147

Processed Mon Jul 2 05:34:06 2018 by ELM ver.2012-10-06 from 001__elm20180702_032623__dat00.bin

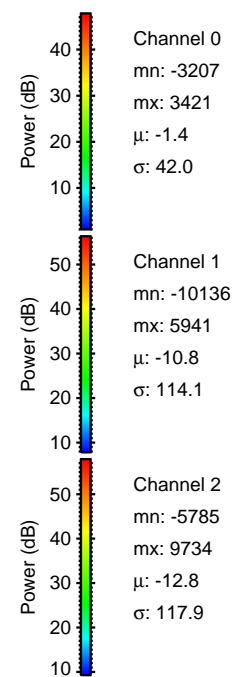
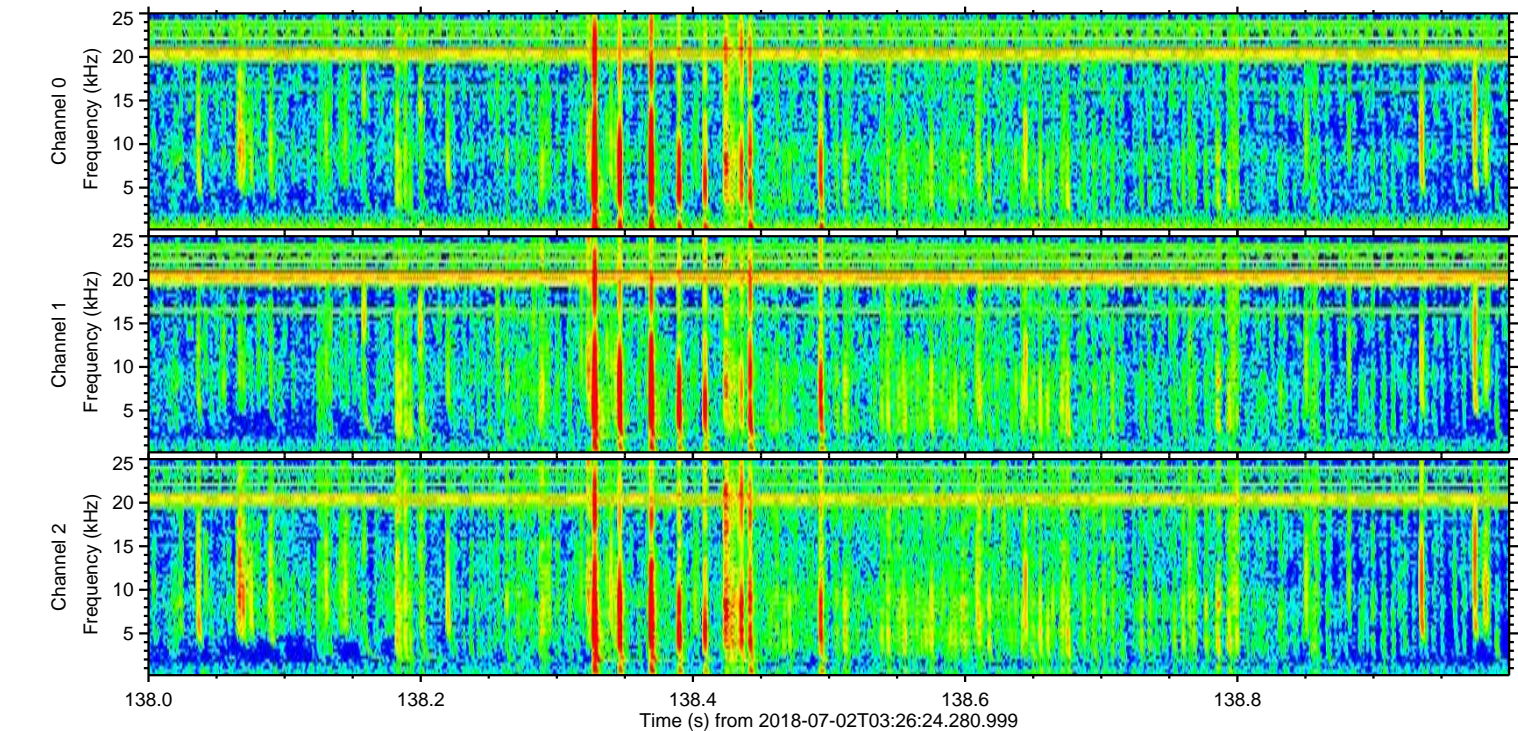
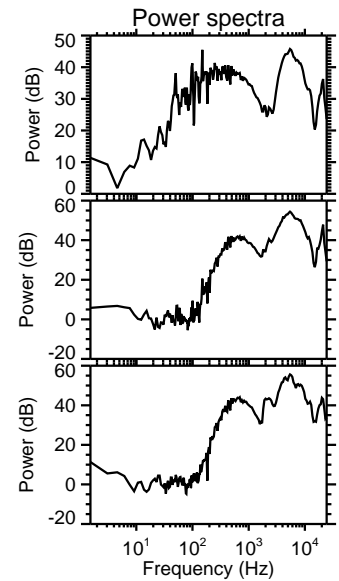
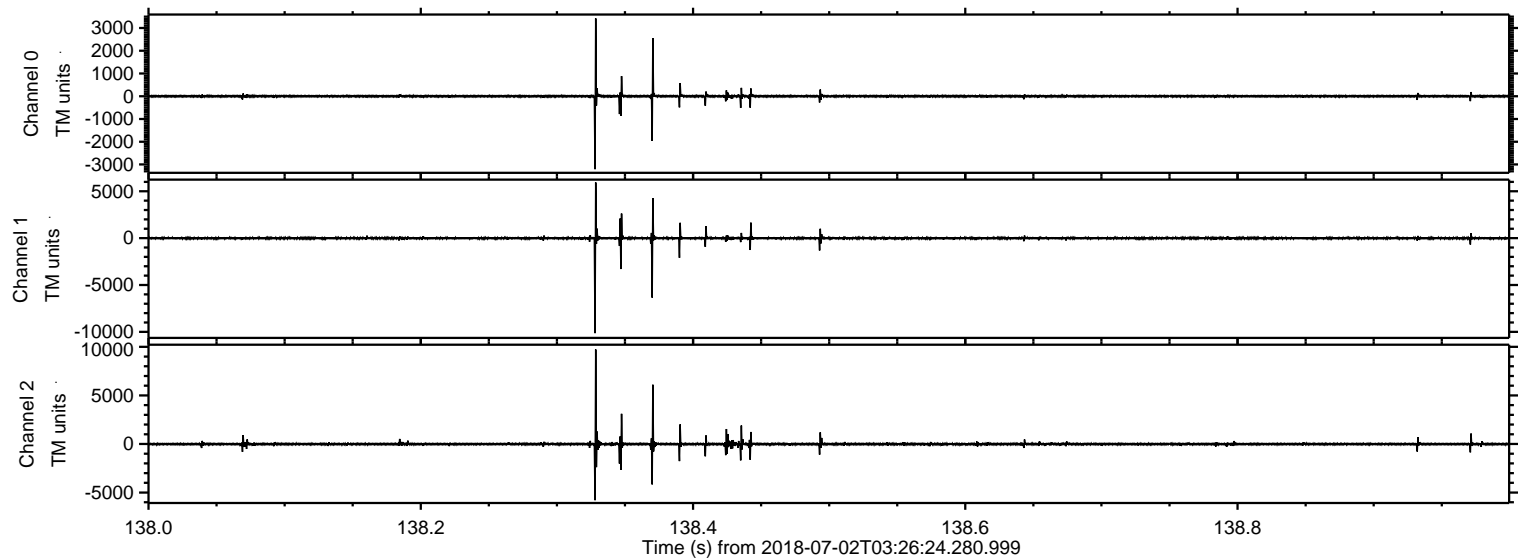

Processed Mon Jul 2 05:34:06 2018 by ELM ver.2012-10-06 from 001__elm20180702_032623__dat00.bin

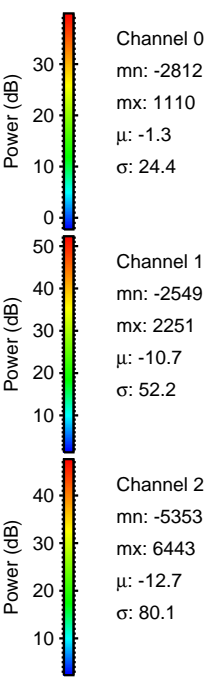
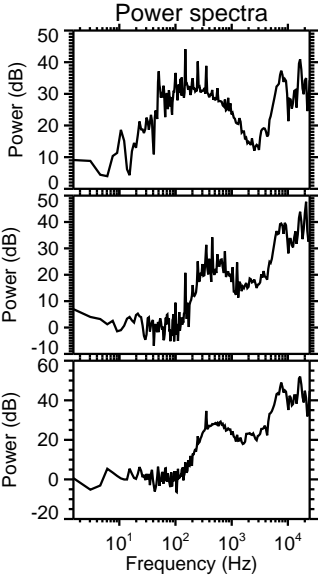
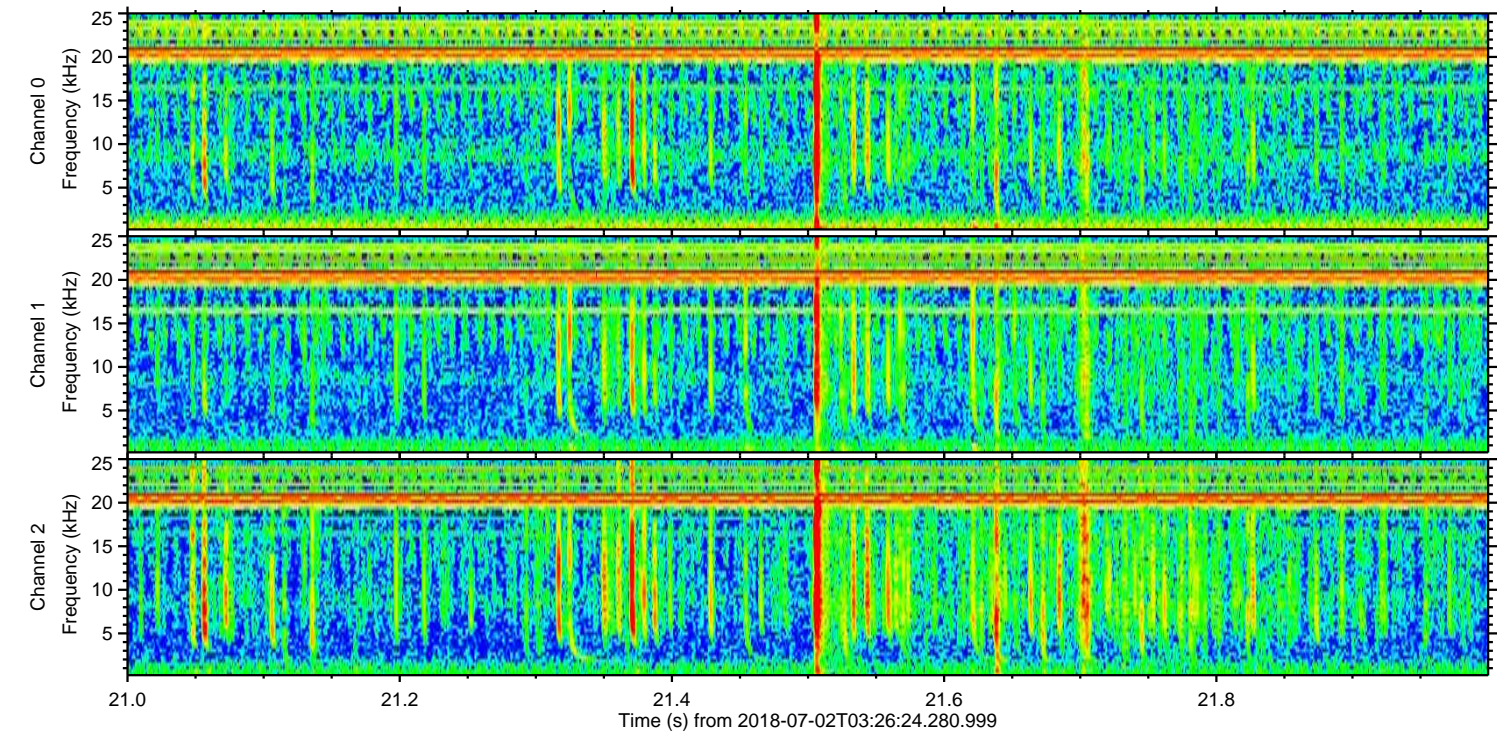
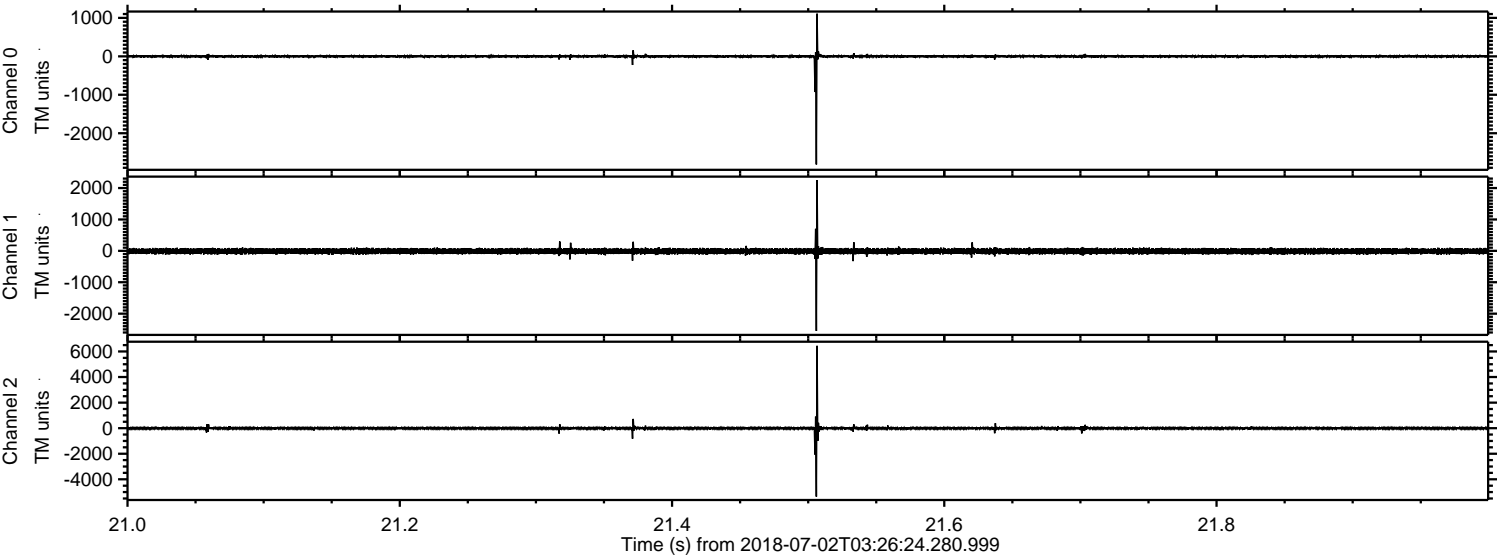

Processed Mon Jul 2 05:34:07 2018 by ELM ver.2012-10-06 from 001__elm20180702_032623__dat00.bin

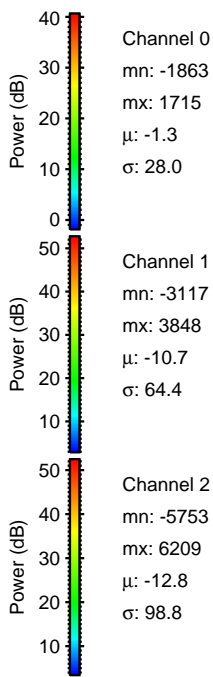
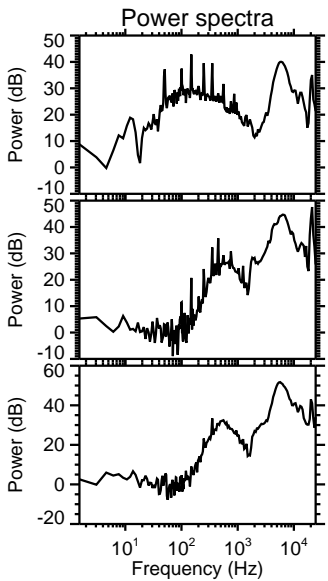
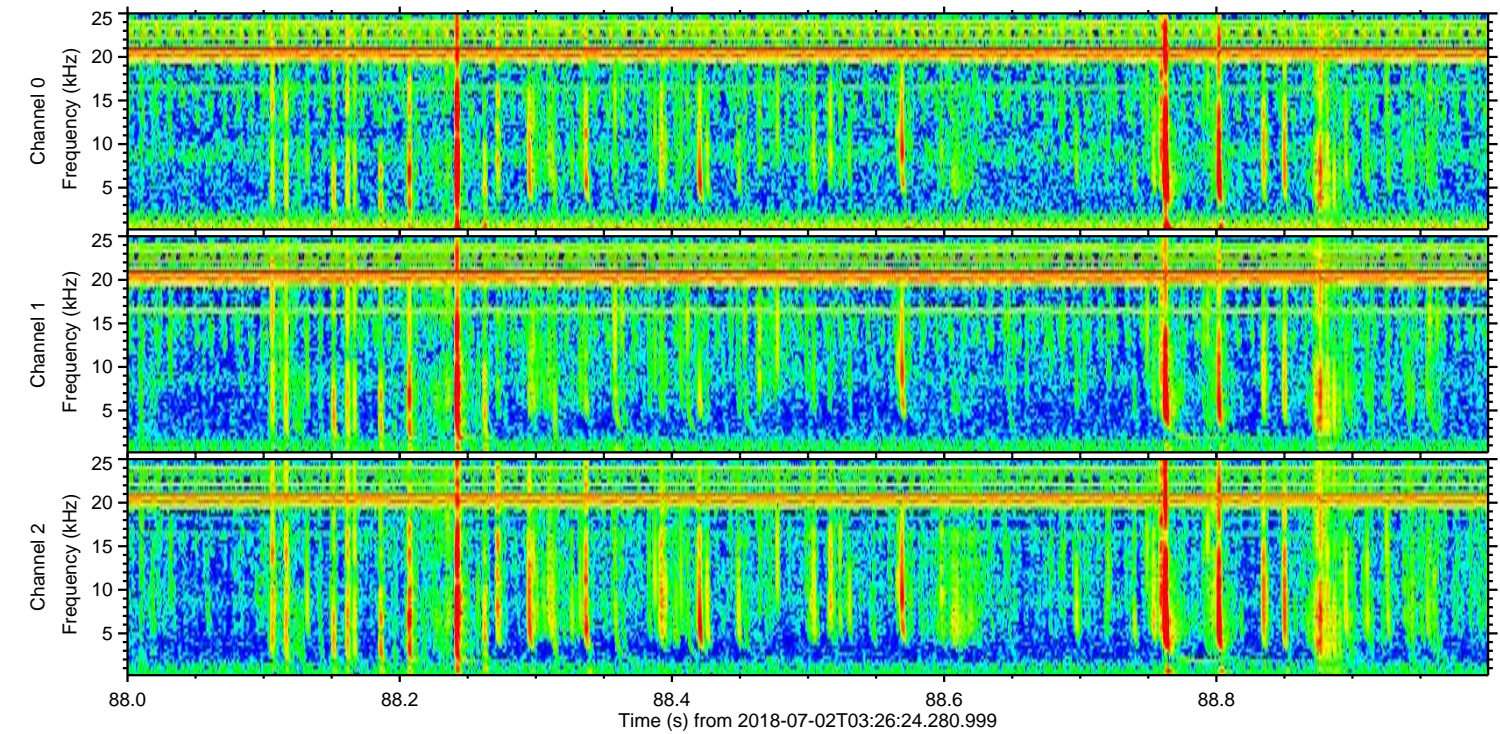
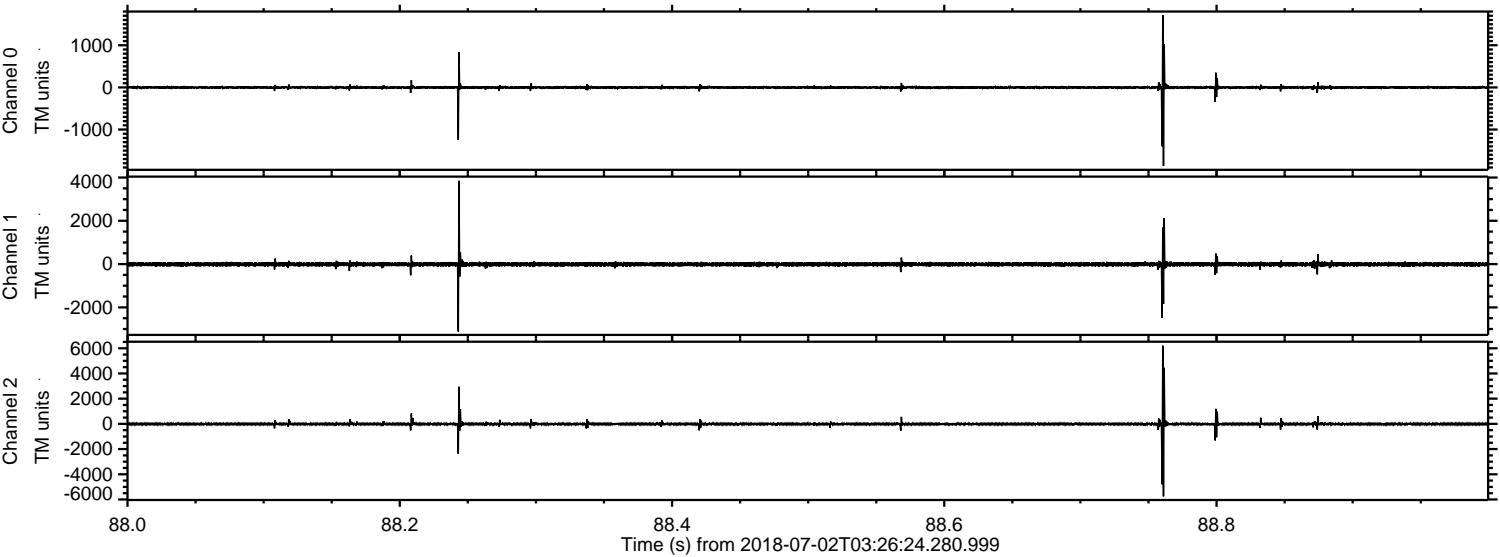

Channel 0
mn: -1863
mx: 1715
 μ : -1.3
 σ : 28.0

Channel 1
mn: -3117
mx: 3848
 μ : -10.7
 σ : 64.4

Channel 2
mn: -5753
mx: 6209
 μ : -12.8
 σ : 98.8

Processed Mon Jul 2 05:34:08 2018 by ELM ver.2012-10-06 from 001__elm20180702_032623__dat00.bin

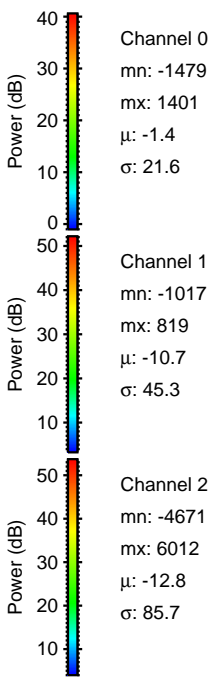
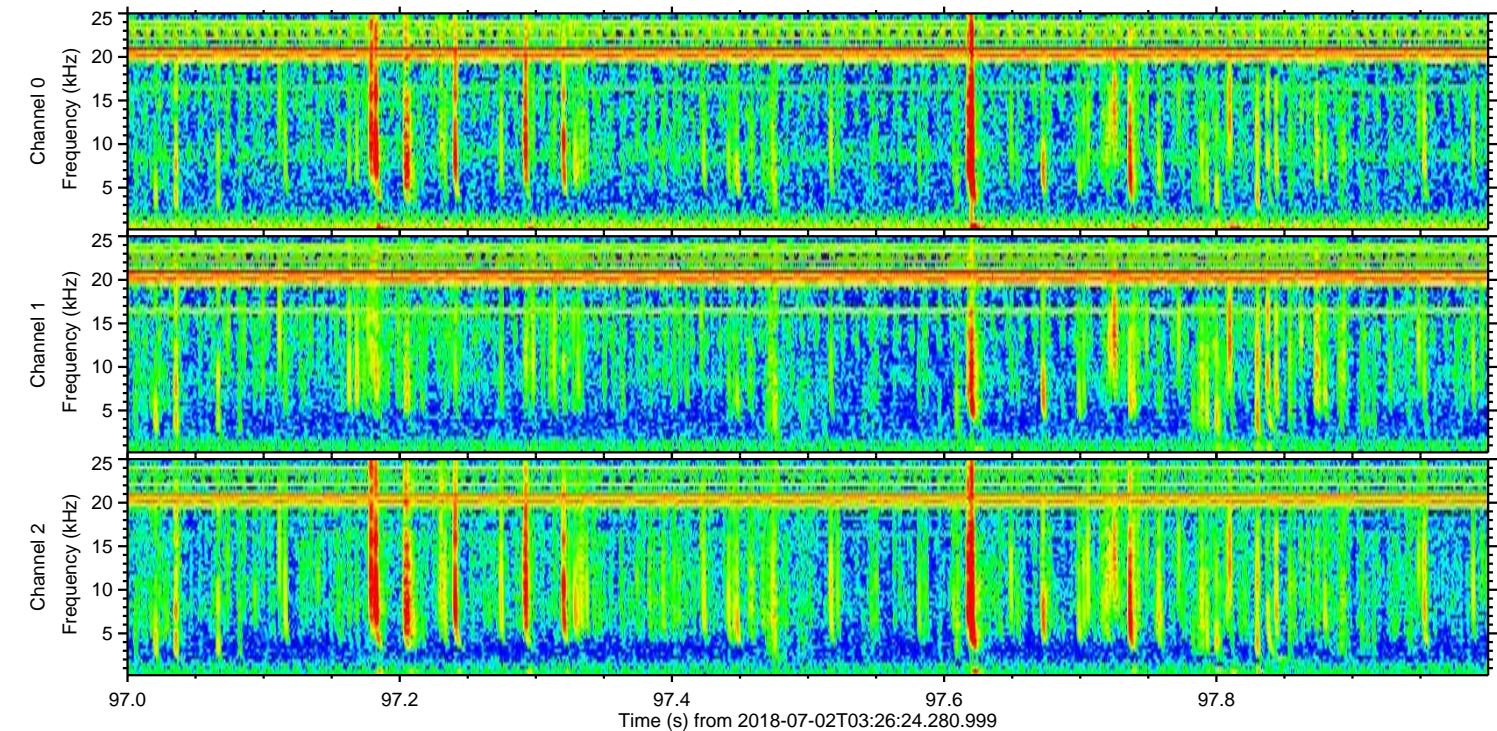
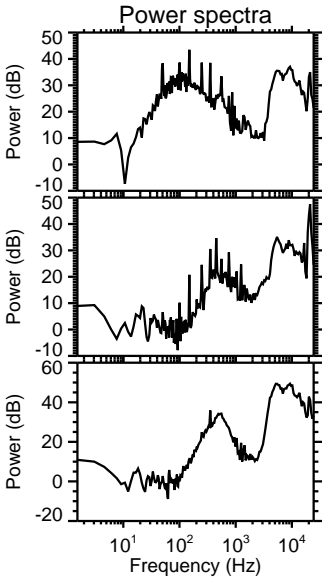
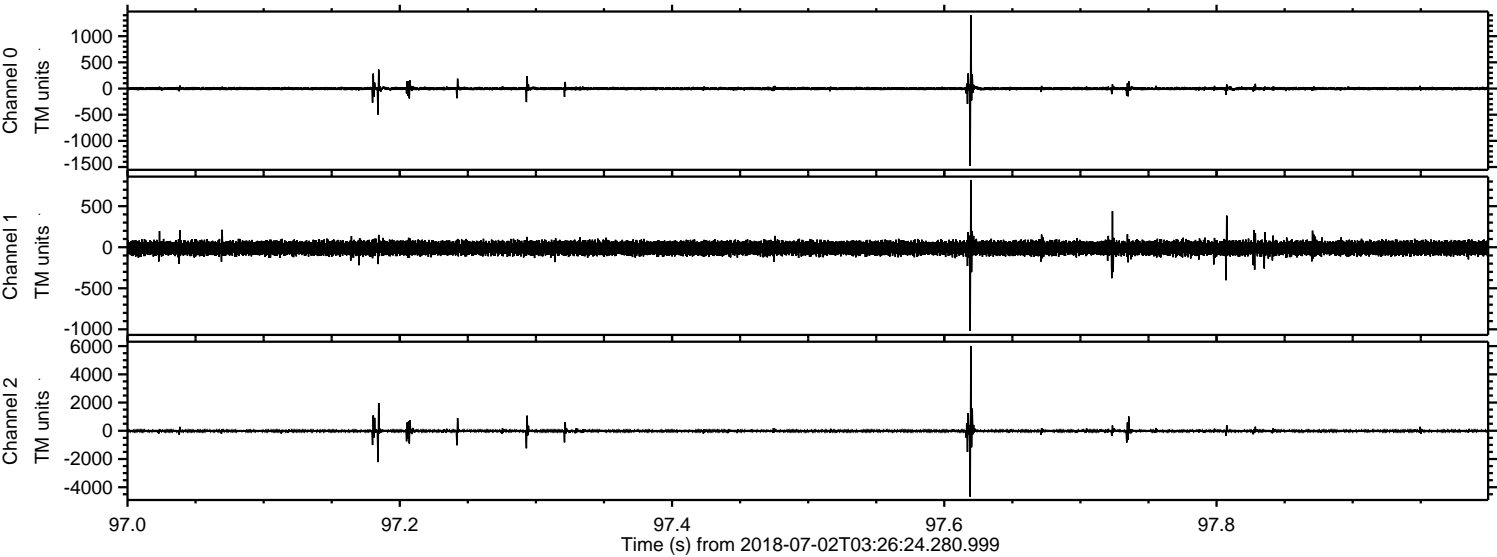

ELMAVAN 3D WAVEFORMS (Measured data sampled at 50 kHz) 51000 packets of 144 samples from 2018-07-02T03:26:24.280.999. Part 72/147

Processed Mon Jul 2 05:34:08 2018 by ELM ver.2012-10-06 from 001__elm20180702_032623__dat00.bin

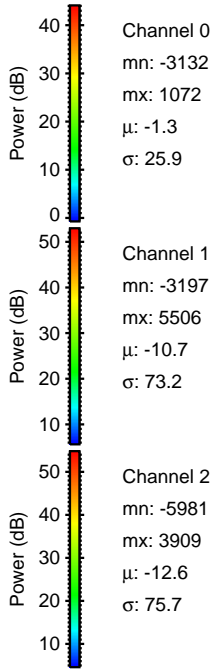
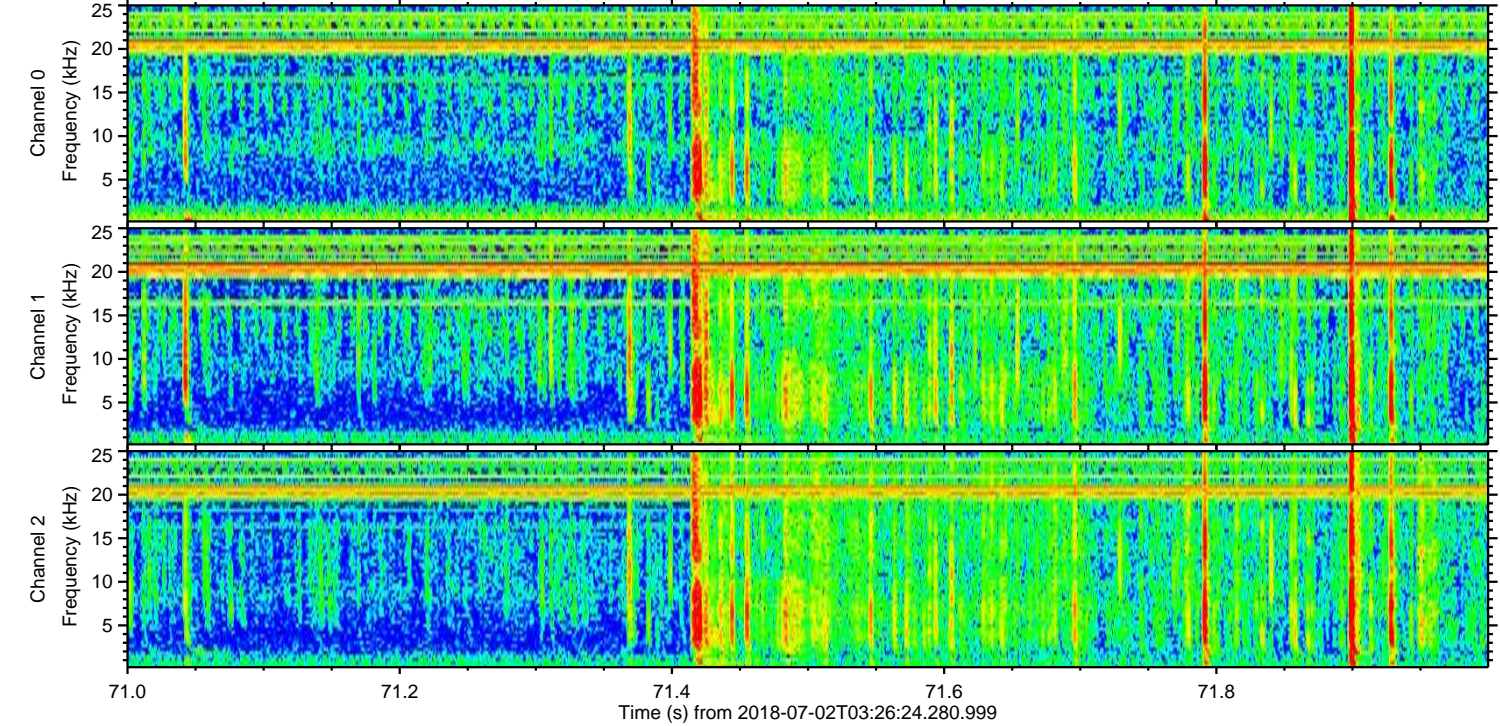
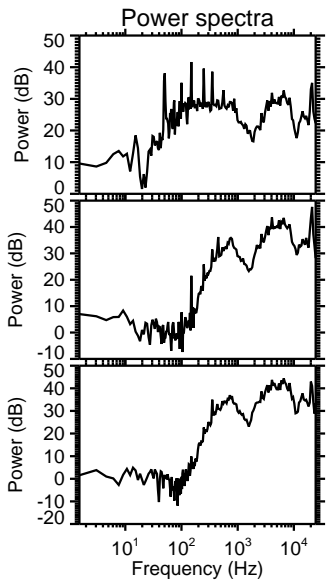
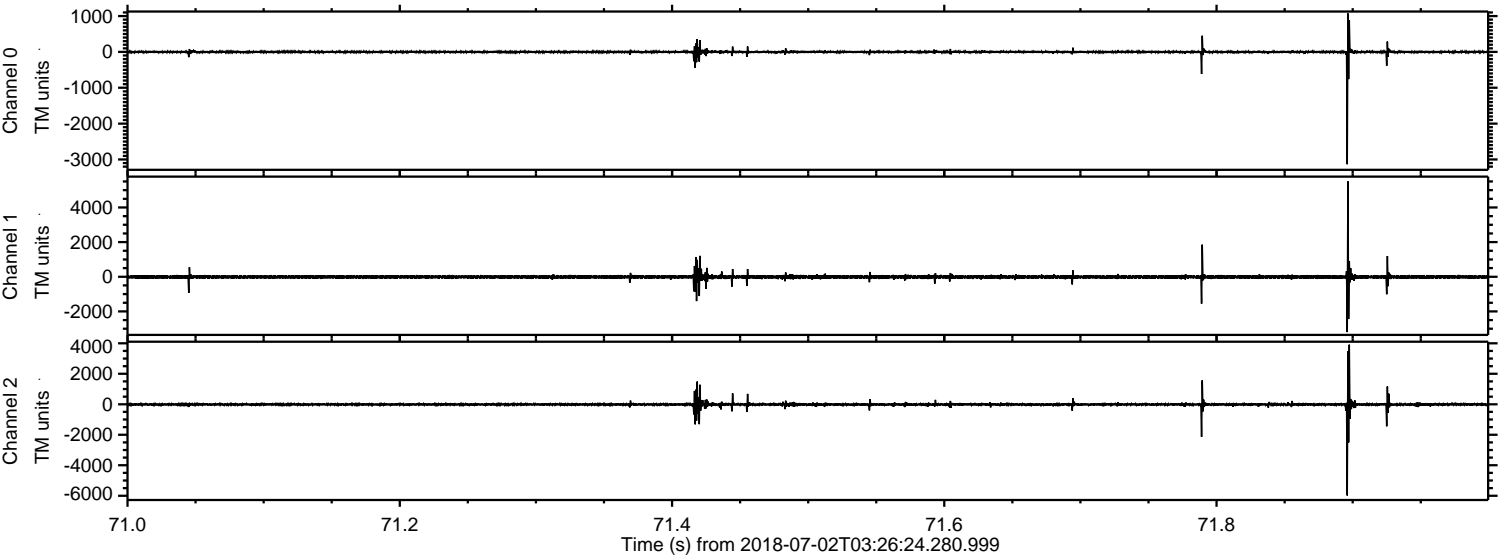

Processed Mon Jul 2 05:34:09 2018 by ELM ver.2012-10-06 from 001__elm20180702_032623__dat00.bin

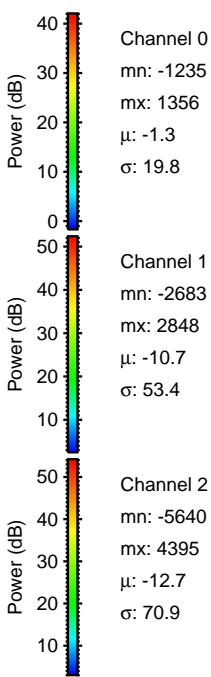
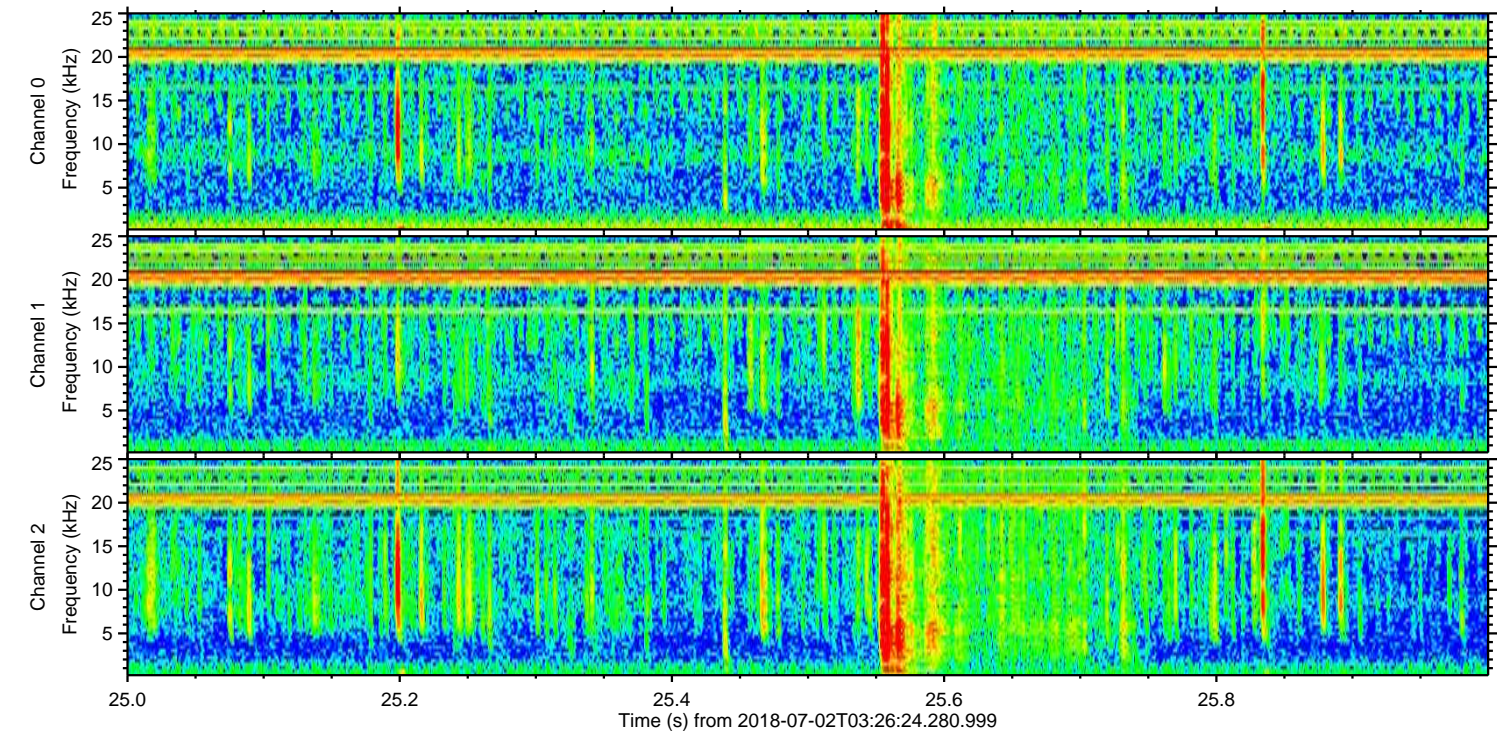
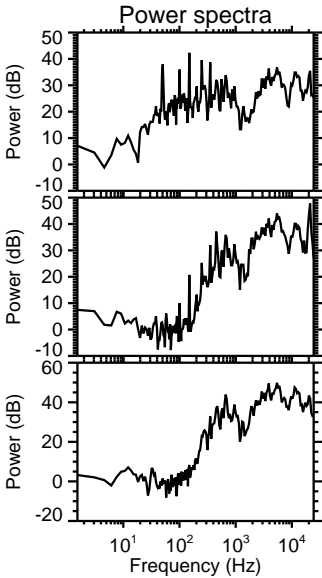
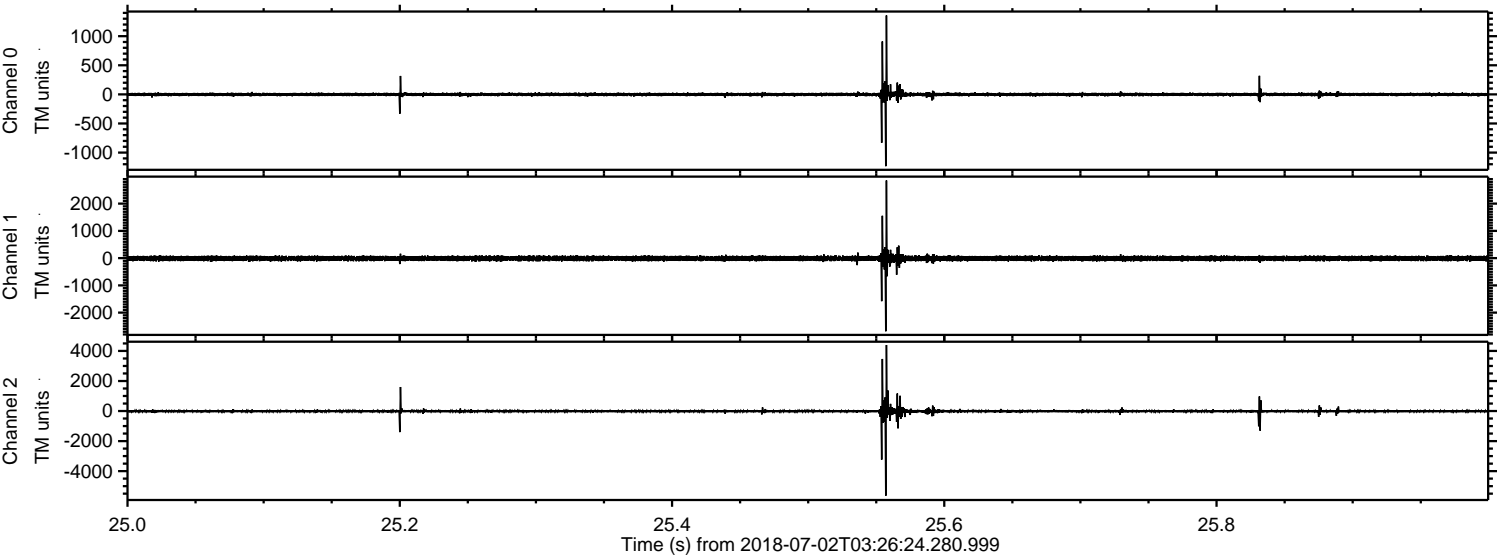

Channel 0
mn: -1235
mx: 1356
 μ : -1.3
 σ : 19.8

Channel 1
mn: -2683
mx: 2848
 μ : -10.7
 σ : 53.4

Channel 2
mn: -5640
mx: 4395
 μ : -12.7
 σ : 70.9

Processed Mon Jul 2 05:34:10 2018 by ELM ver.2012-10-06 from 001__elm20180702_032623__dat00.bin

