

ELMAVAN 3D WAVEFORMS (Measured data sampled at 50 kHz) 51000 packets of 144 samples from 2018-07-02T01:46:20.071.000.

Processed Mon Jul 2 03:54:27 2018 by ELM ver.2012-10-06 from 001__elm20180702_014619__dat00.bin

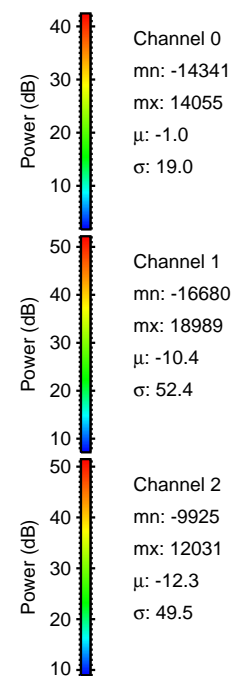

Processed Mon Jul 2 03:54:33 2018 by ELM ver.2012-10-06 from 001__elm20180702_014619__dat00.bin

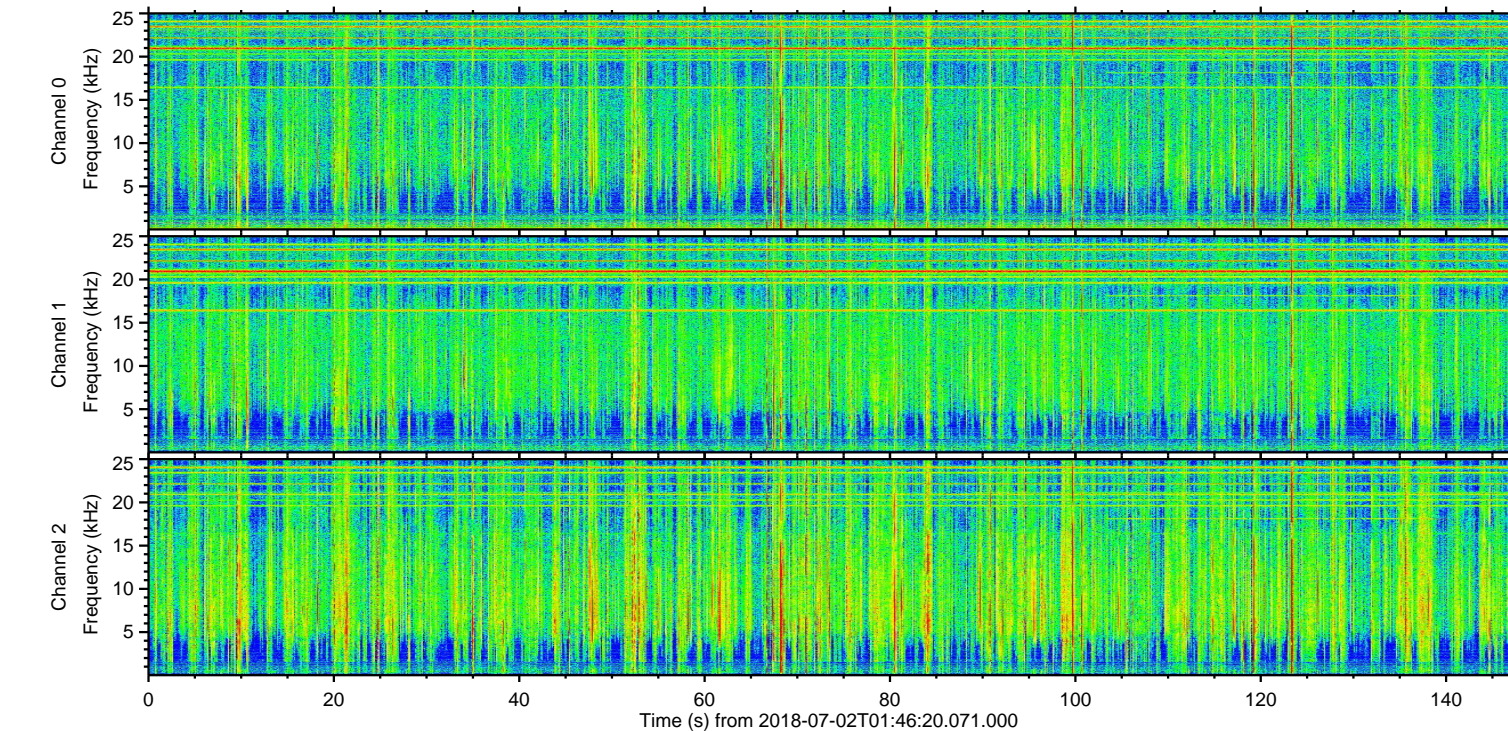
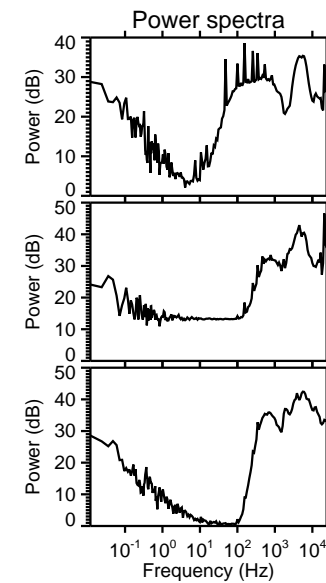
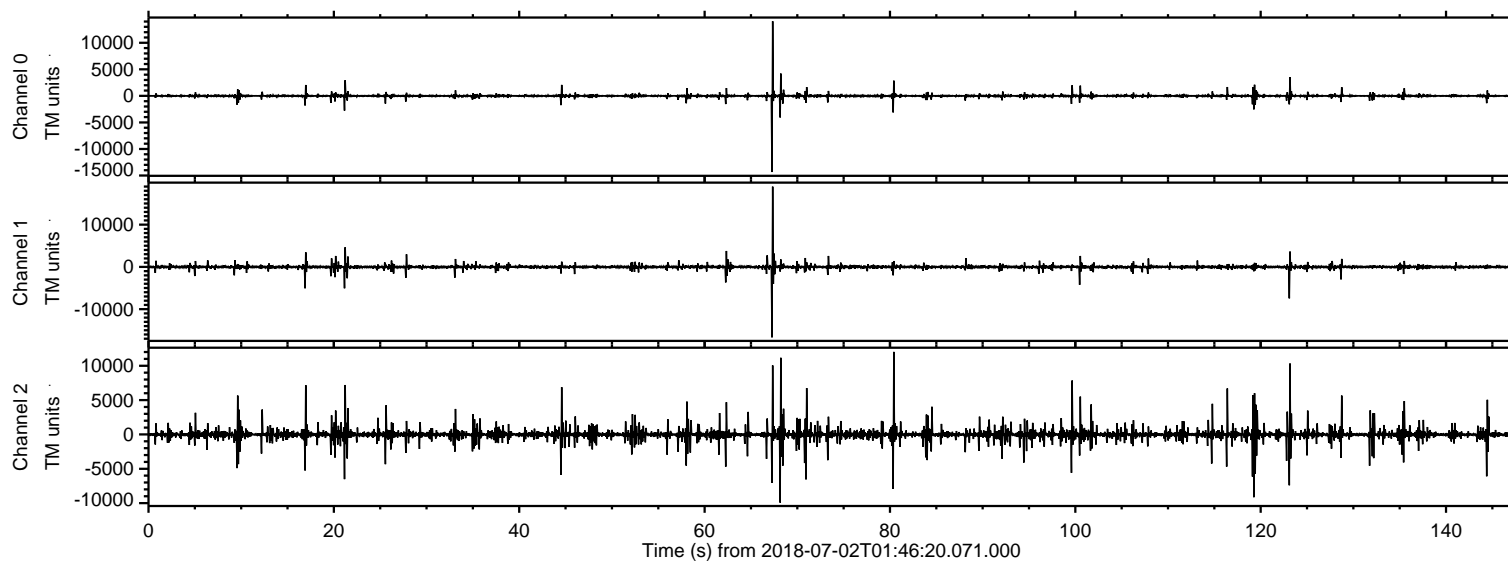
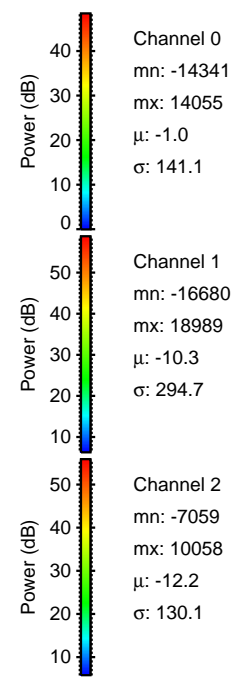
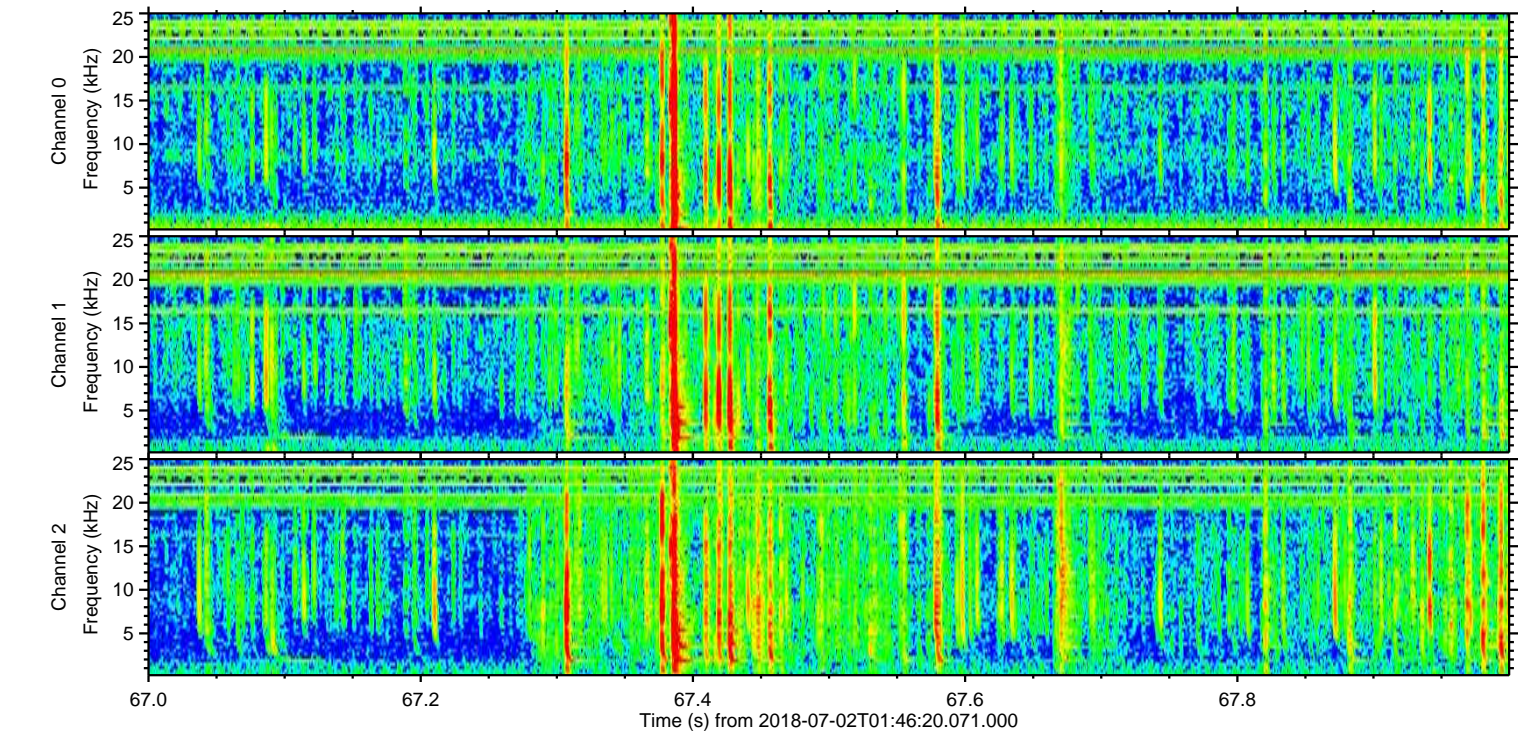
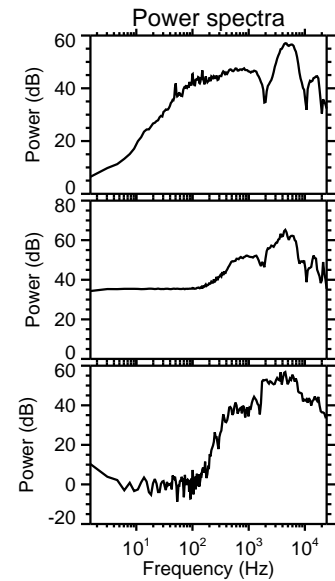
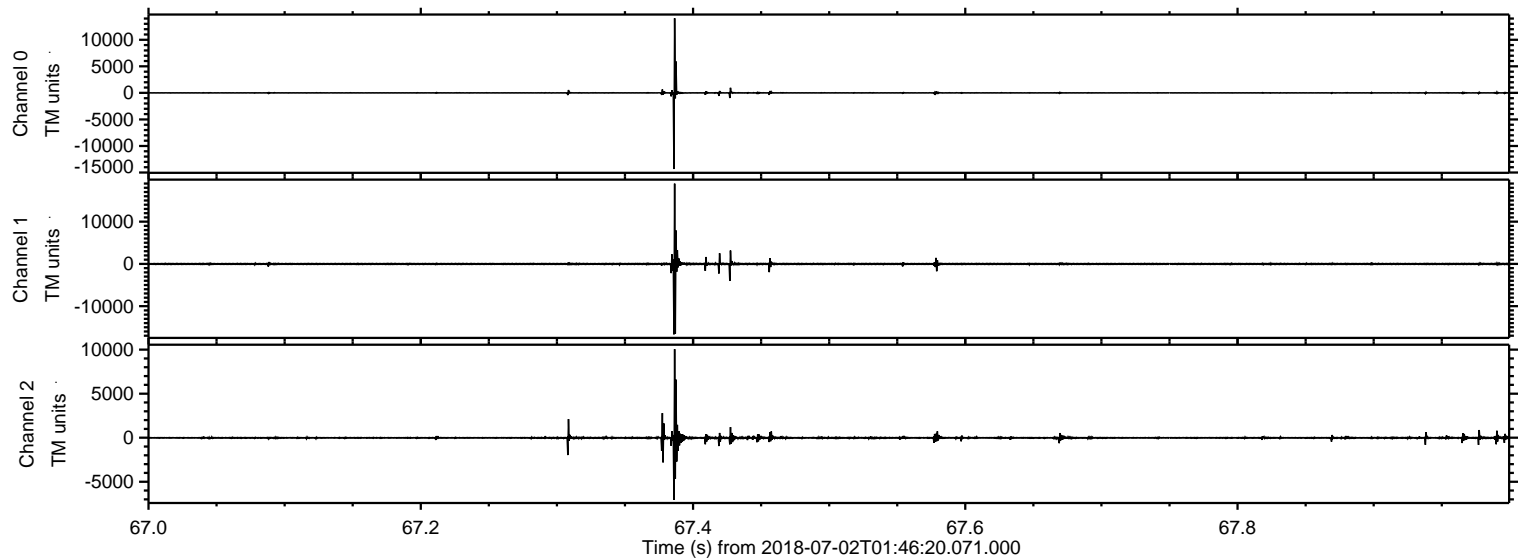

Processed Mon Jul 2 03:54:33 2018 by ELM ver.2012-10-06 from 001__elm20180702_014619__dat00.bin

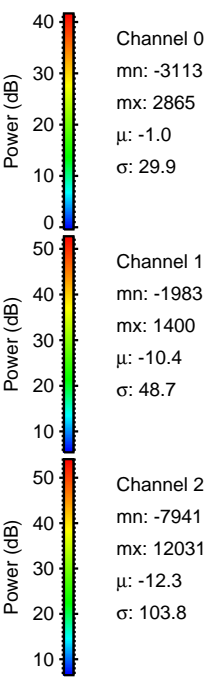
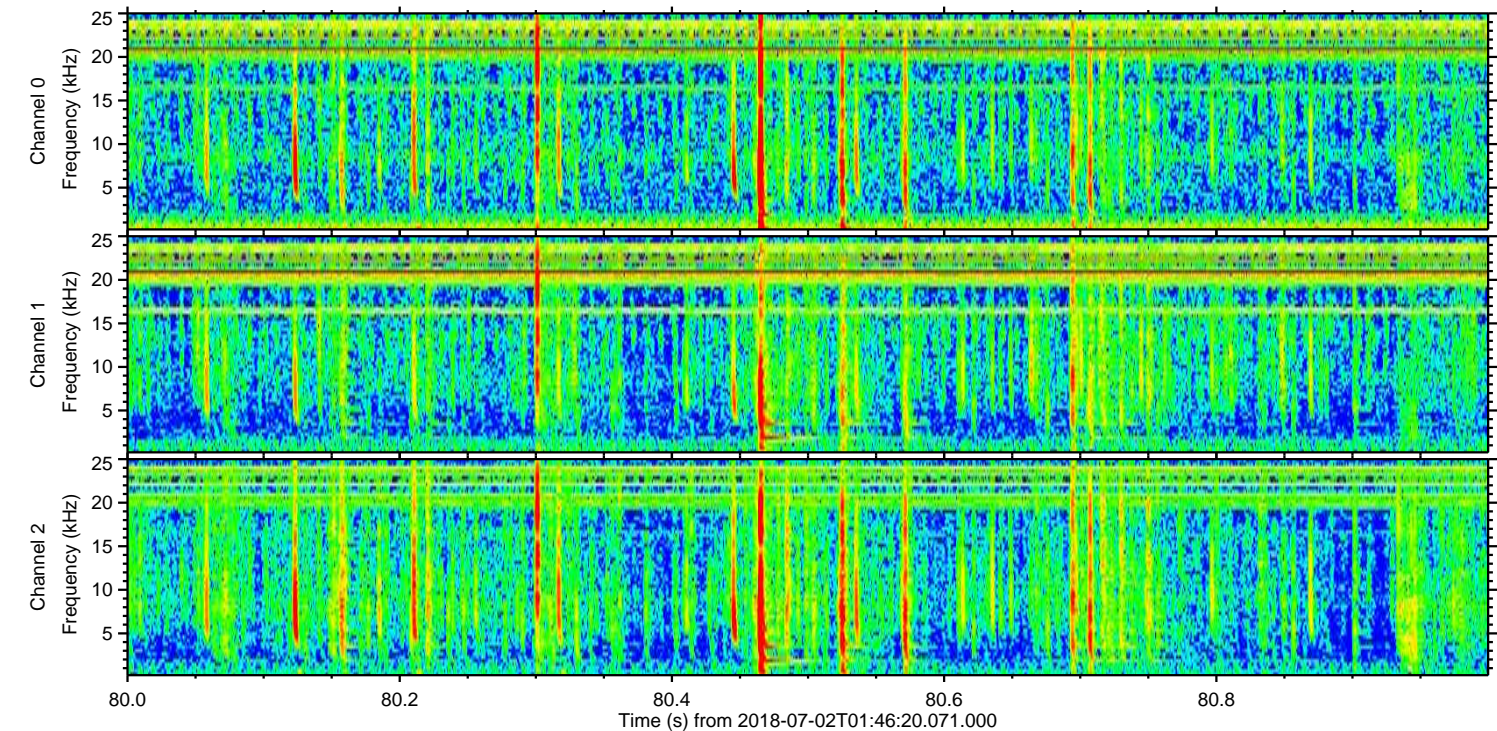
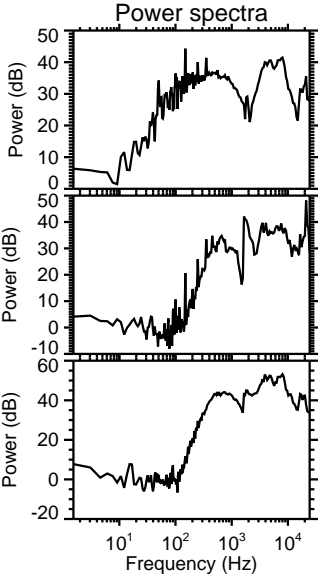
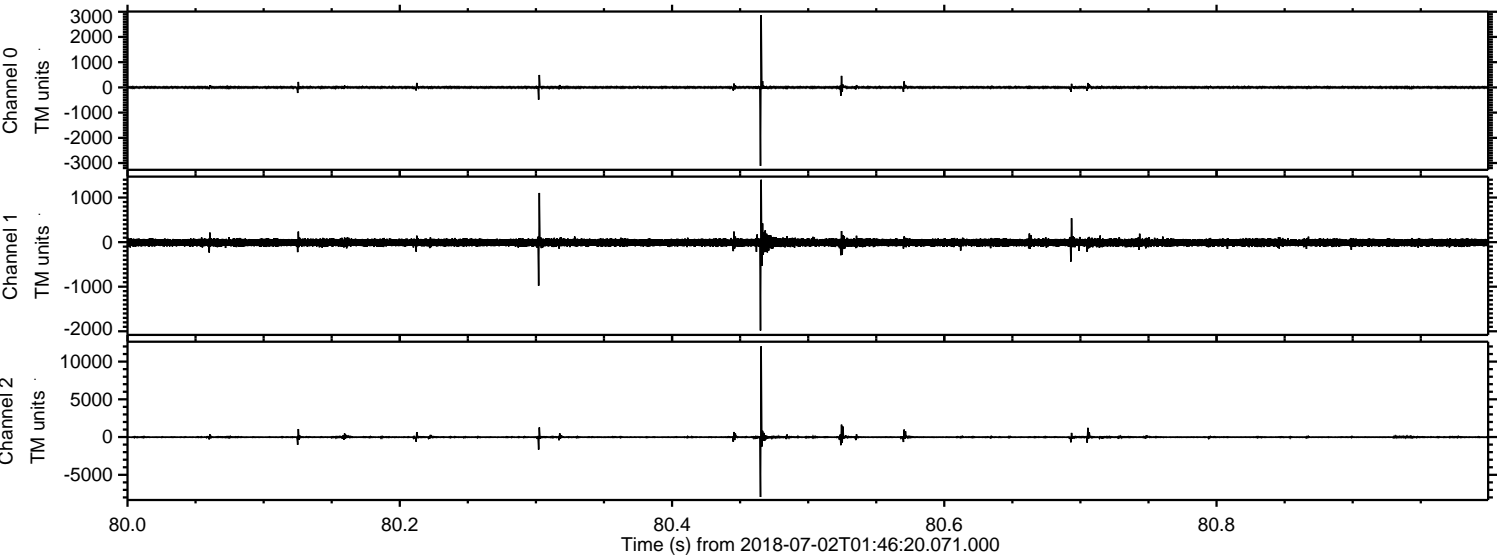

Processed Mon Jul 2 03:54:34 2018 by ELM ver.2012-10-06 from 001__elm20180702_014619__dat00.bin

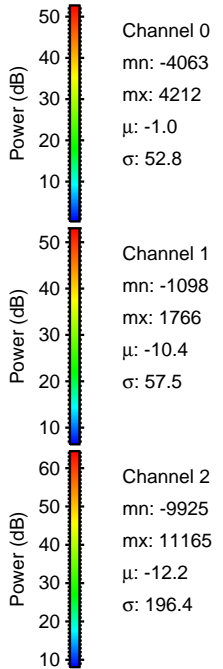
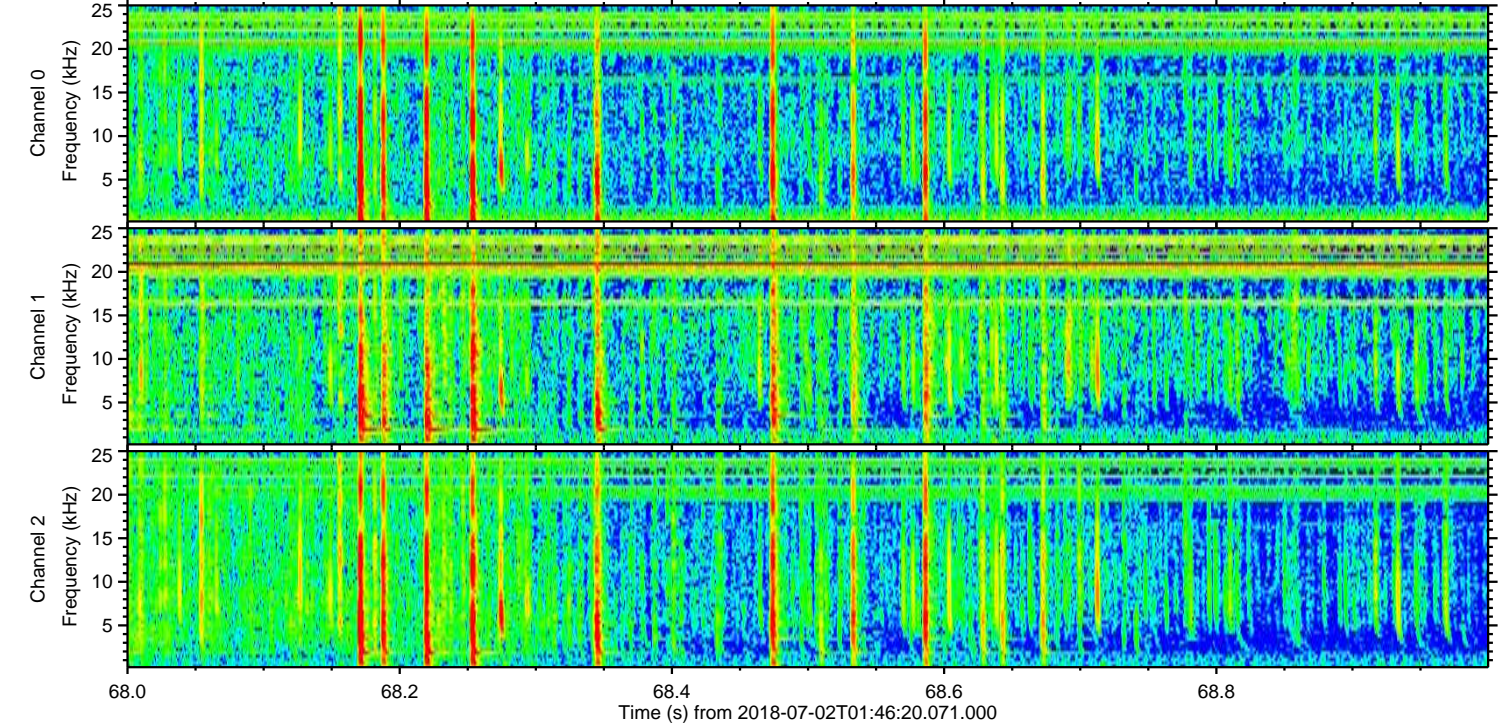
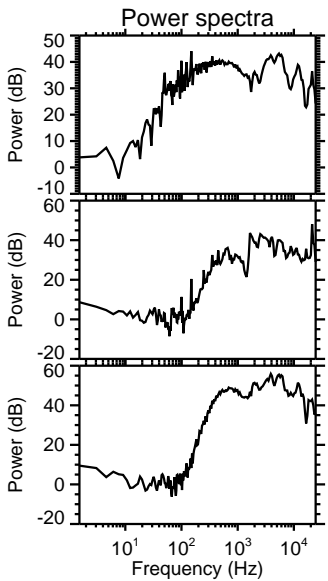
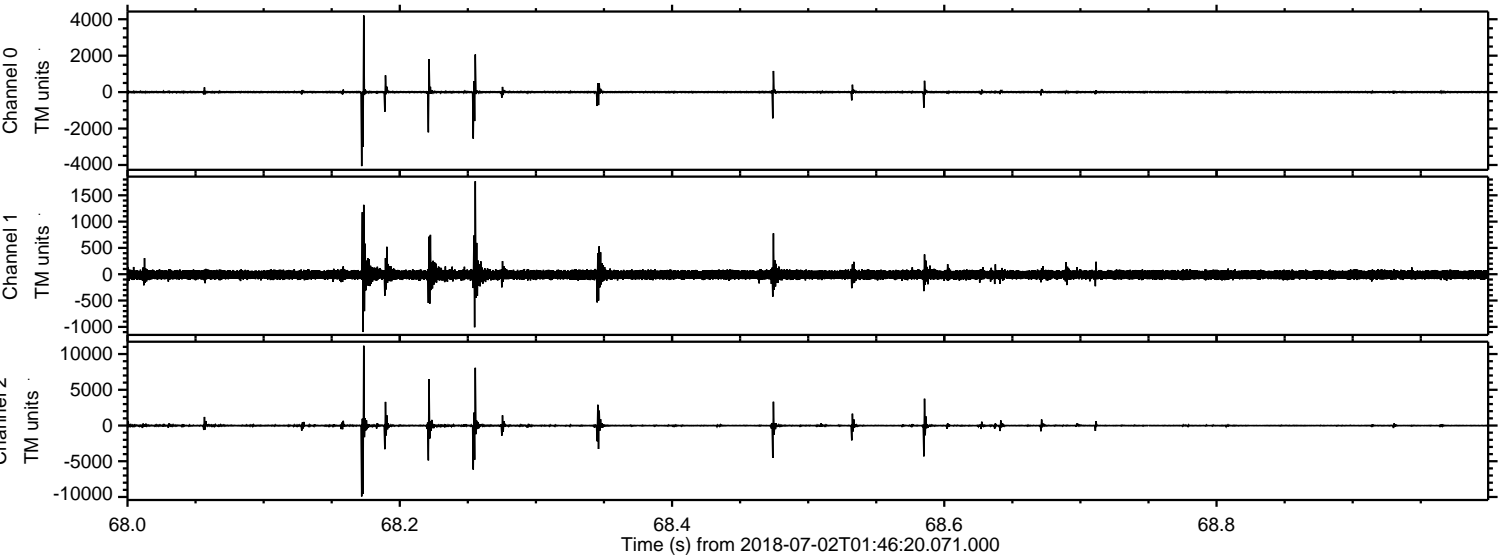

ELMAVAN 3D WAVEFORMS (Measured data sampled at 50 kHz) 51000 packets of 144 samples from 2018-07-02T01:46:20.071.000. Part 124/147

Processed Mon Jul 2 03:54:35 2018 by ELM ver.2012-10-06 from 001__elm20180702_014619__dat00.bin

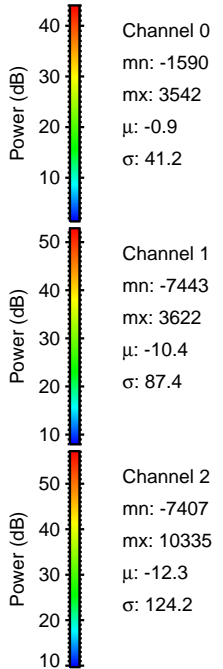
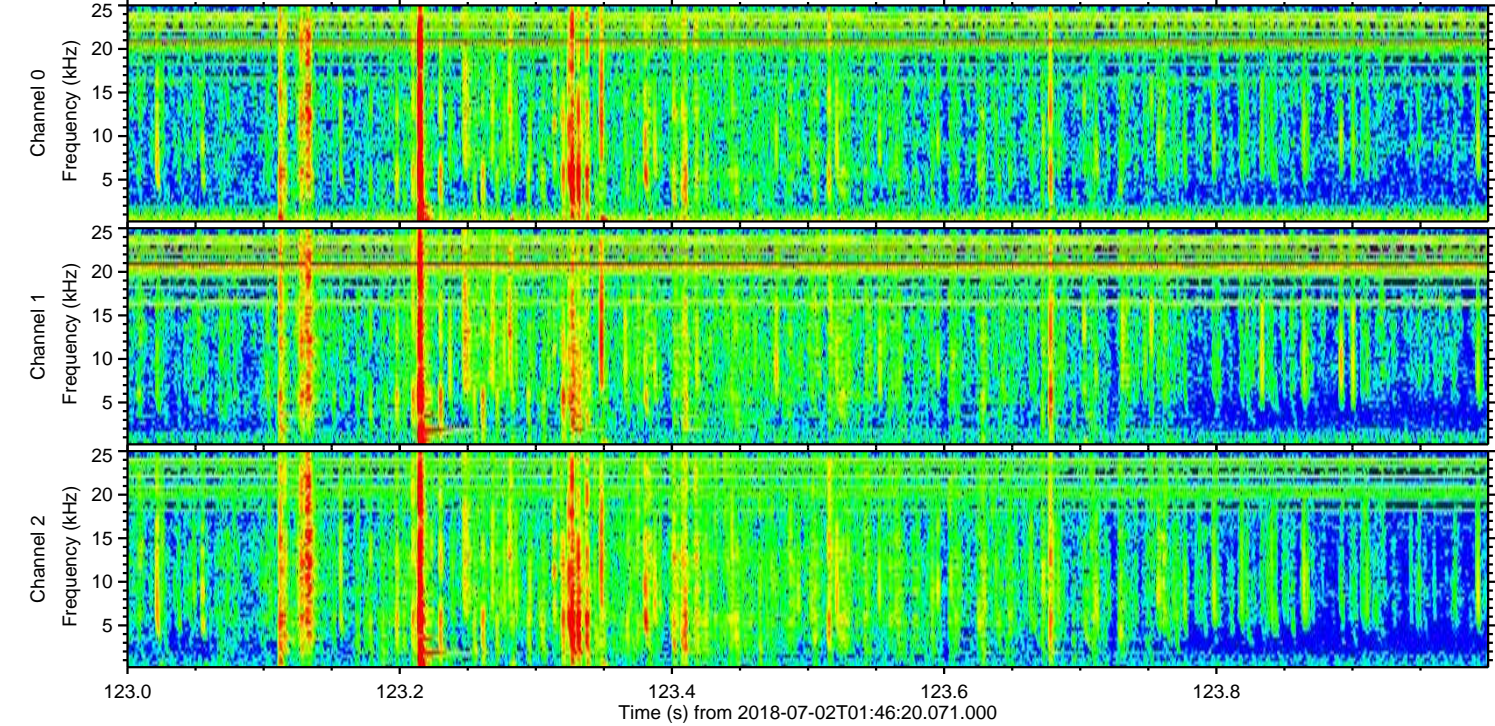
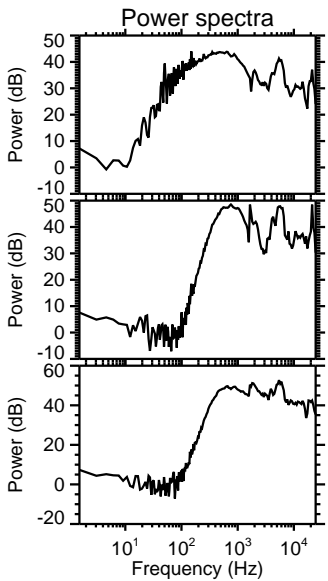
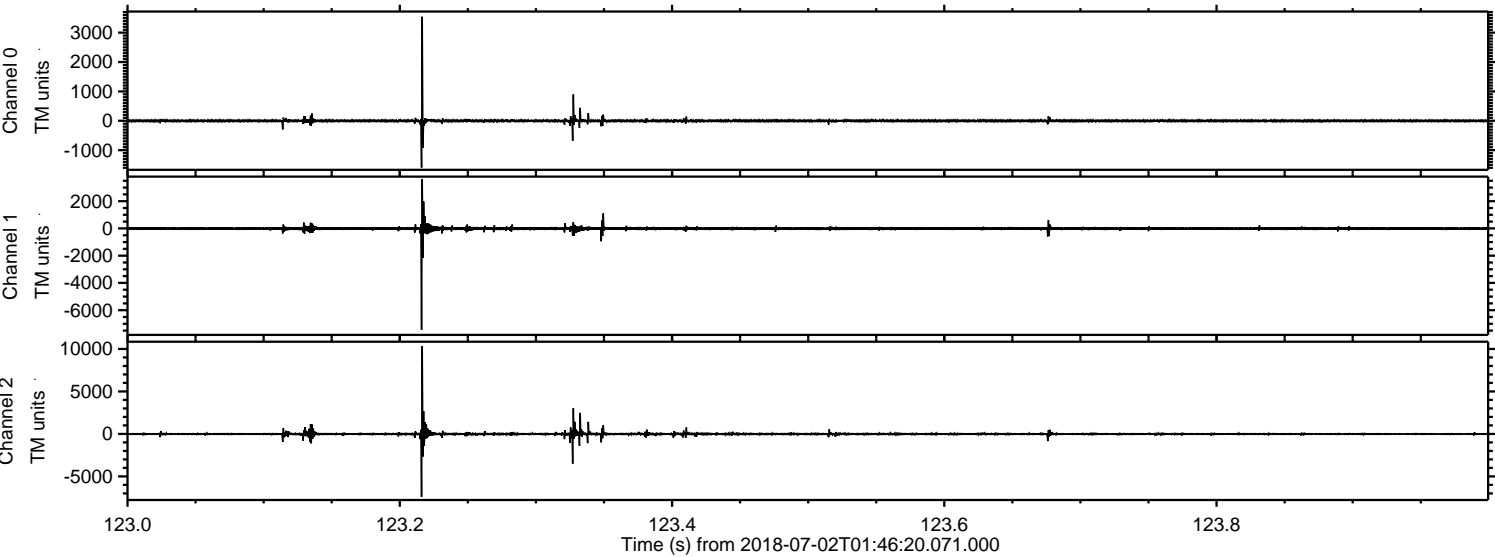

ELMAVAN 3D WAVEFORMS (Measured data sampled at 50 kHz) 51000 packets of 144 samples from 2018-07-02T01:46:20.071.000. Part 120/147

Processed Mon Jul 2 03:54:35 2018 by ELM ver.2012-10-06 from 001__elm20180702_014619__dat00.bin

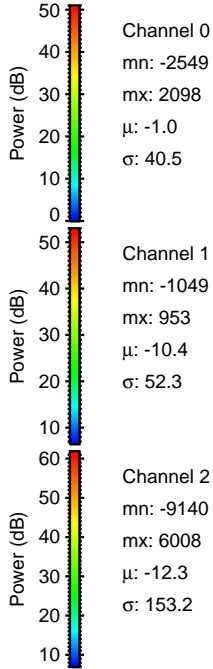
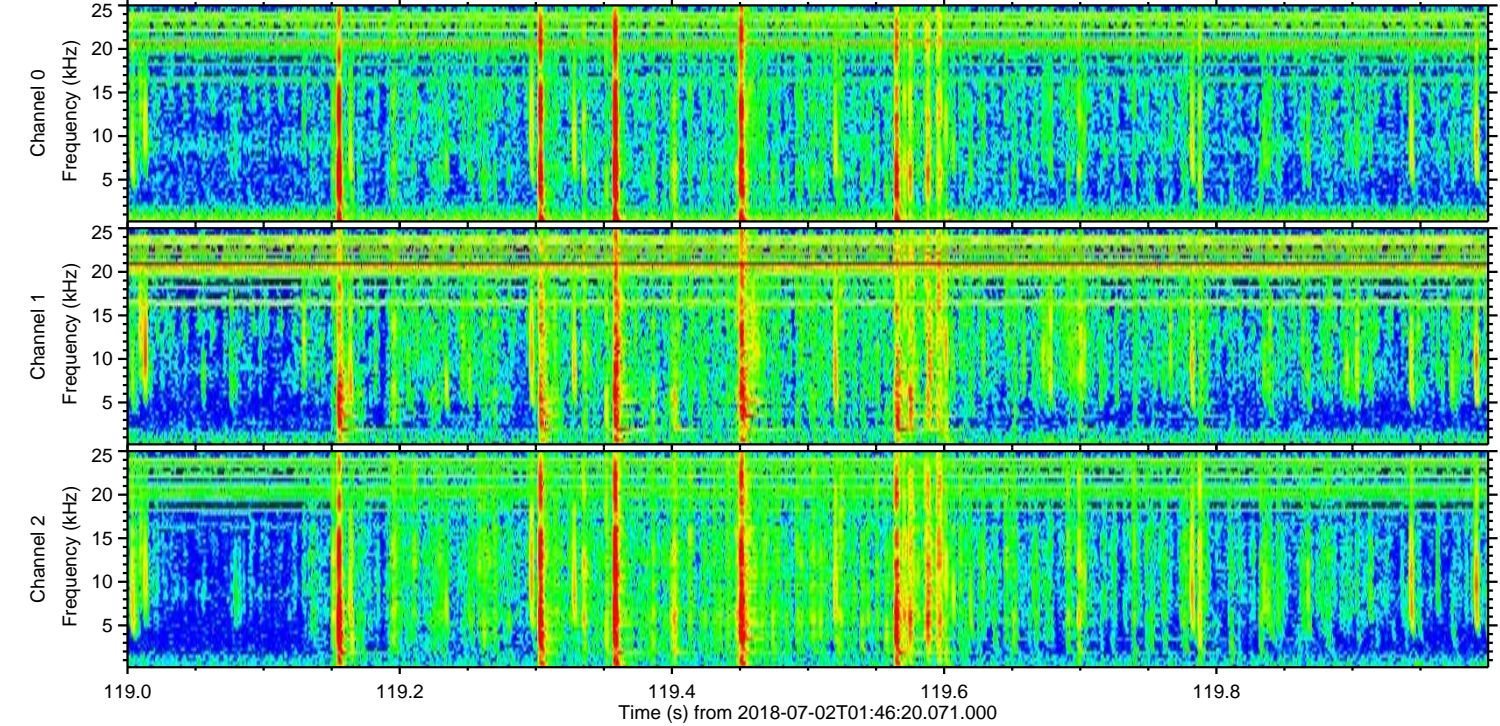
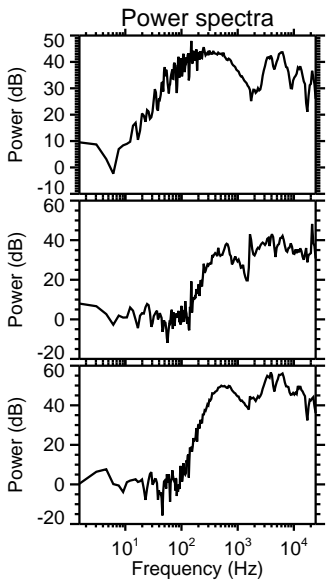
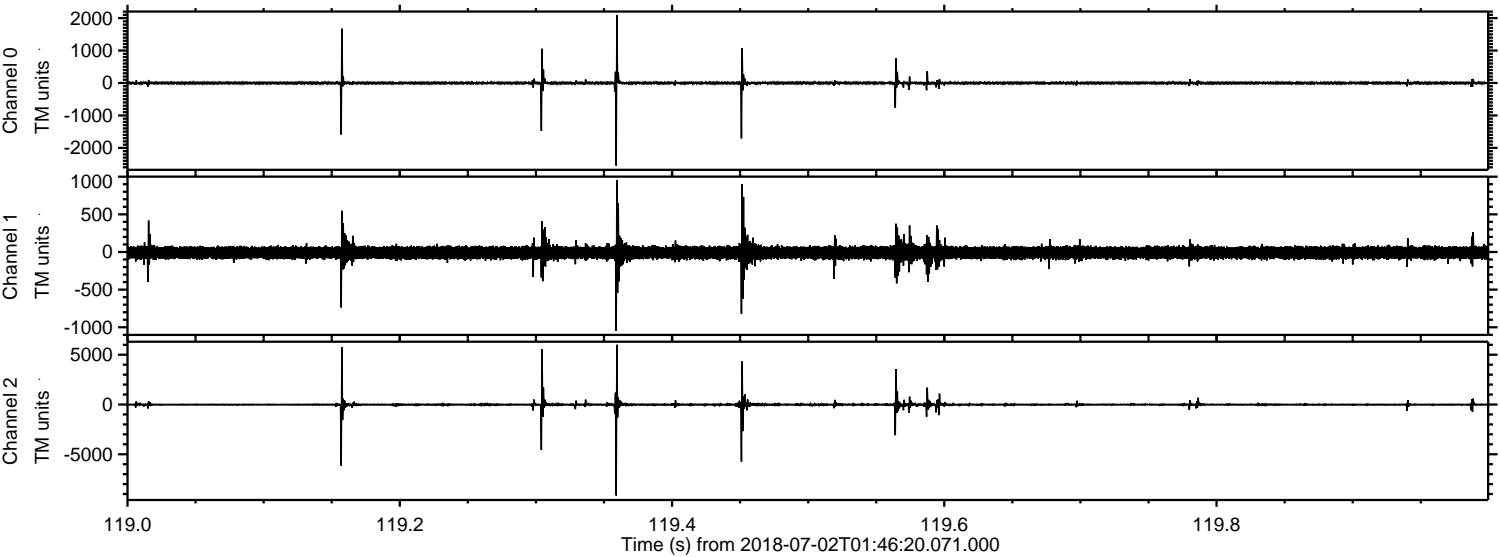

ELMAVAN 3D WAVEFORMS (Measured data sampled at 50 kHz) 51000 packets of 144 samples from 2018-07-02T01:46:20.071.000. Part 100/147

Processed Mon Jul 2 03:54:36 2018 by ELM ver.2012-10-06 from 001__elm20180702_014619__dat00.bin

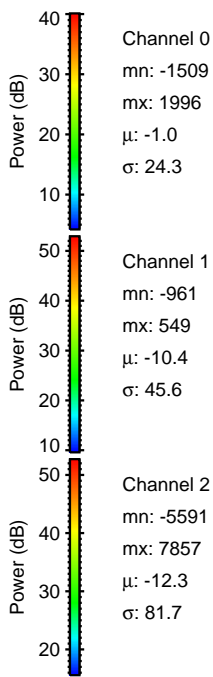
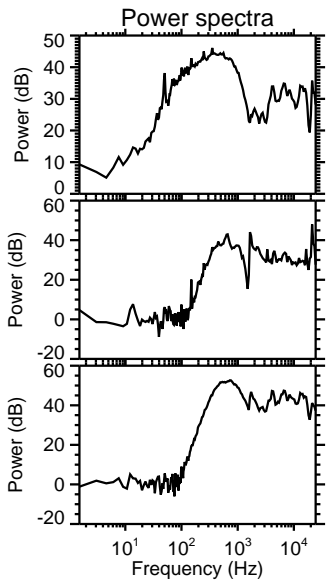
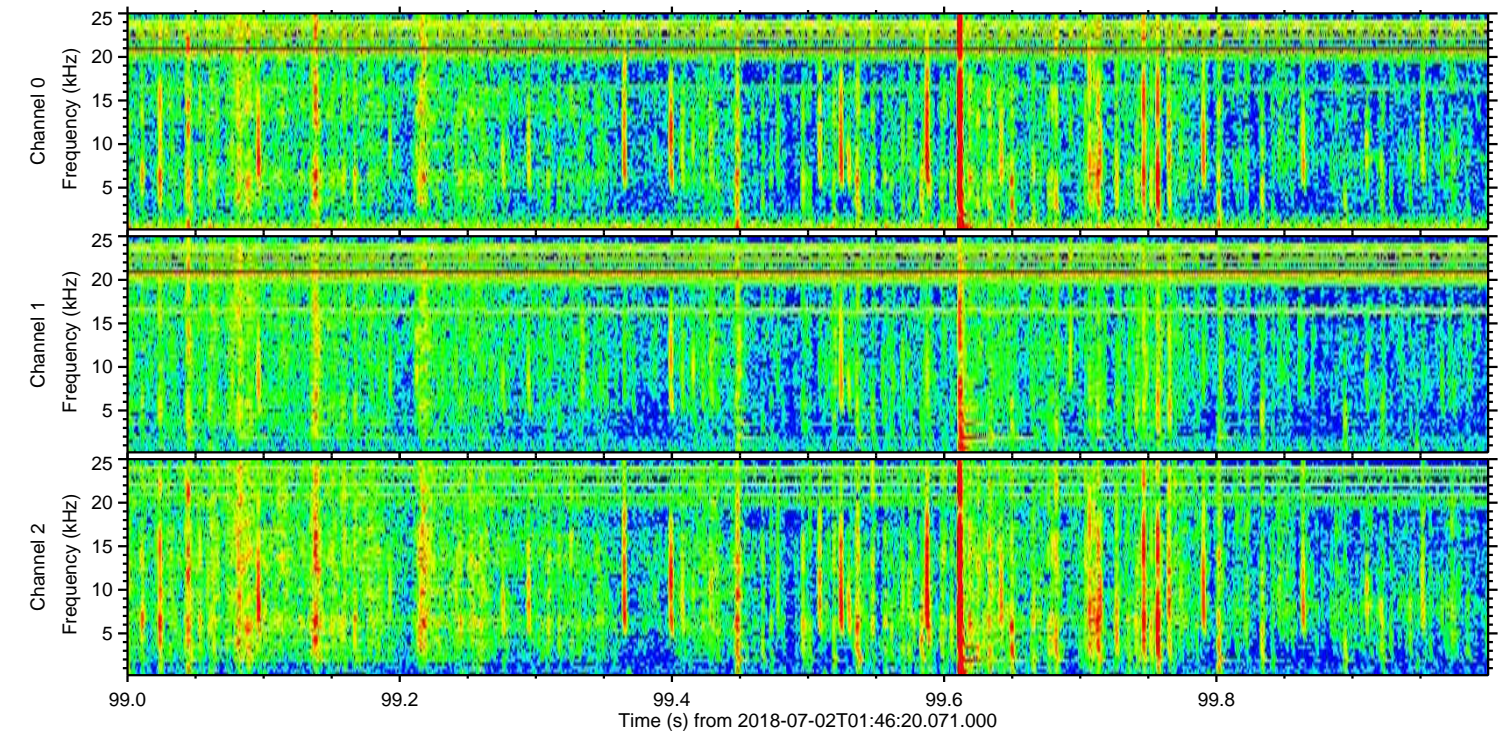
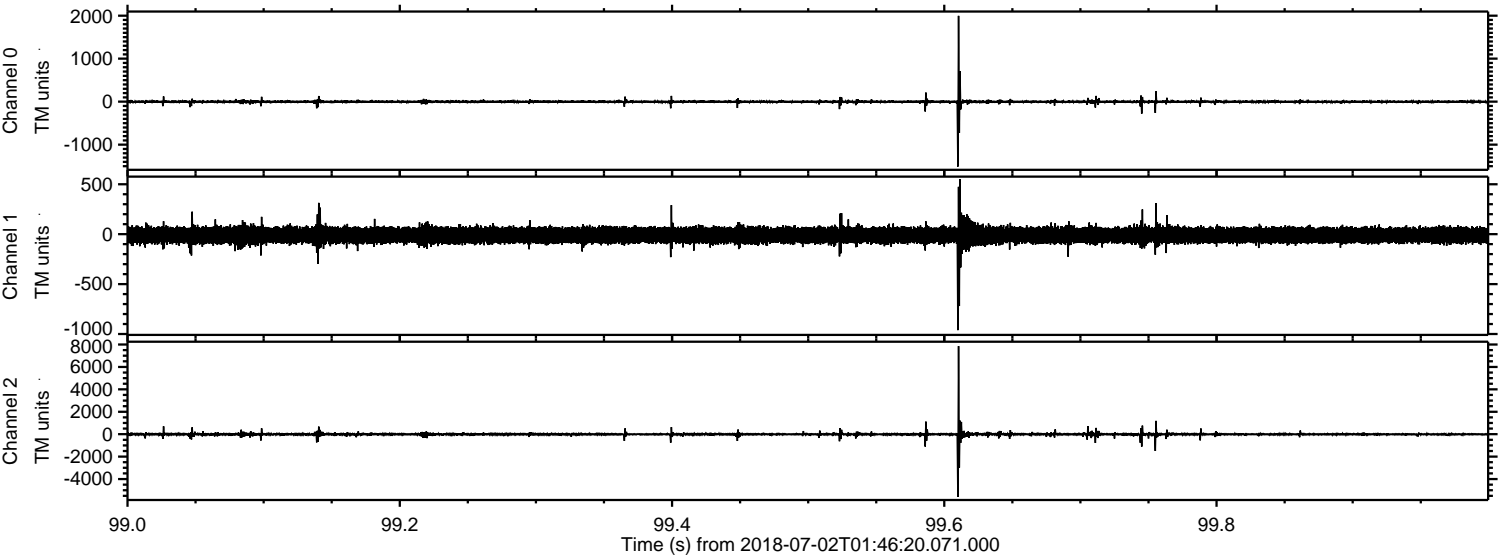

Processed Mon Jul 2 03:54:37 2018 by ELM ver.2012-10-06 from 001__elm20180702_014619__dat00.bin

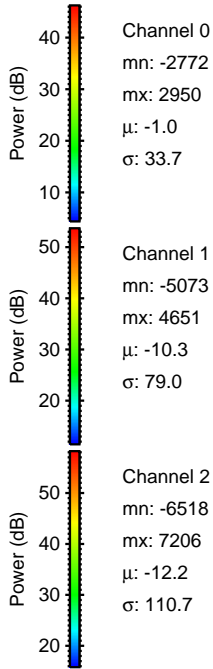
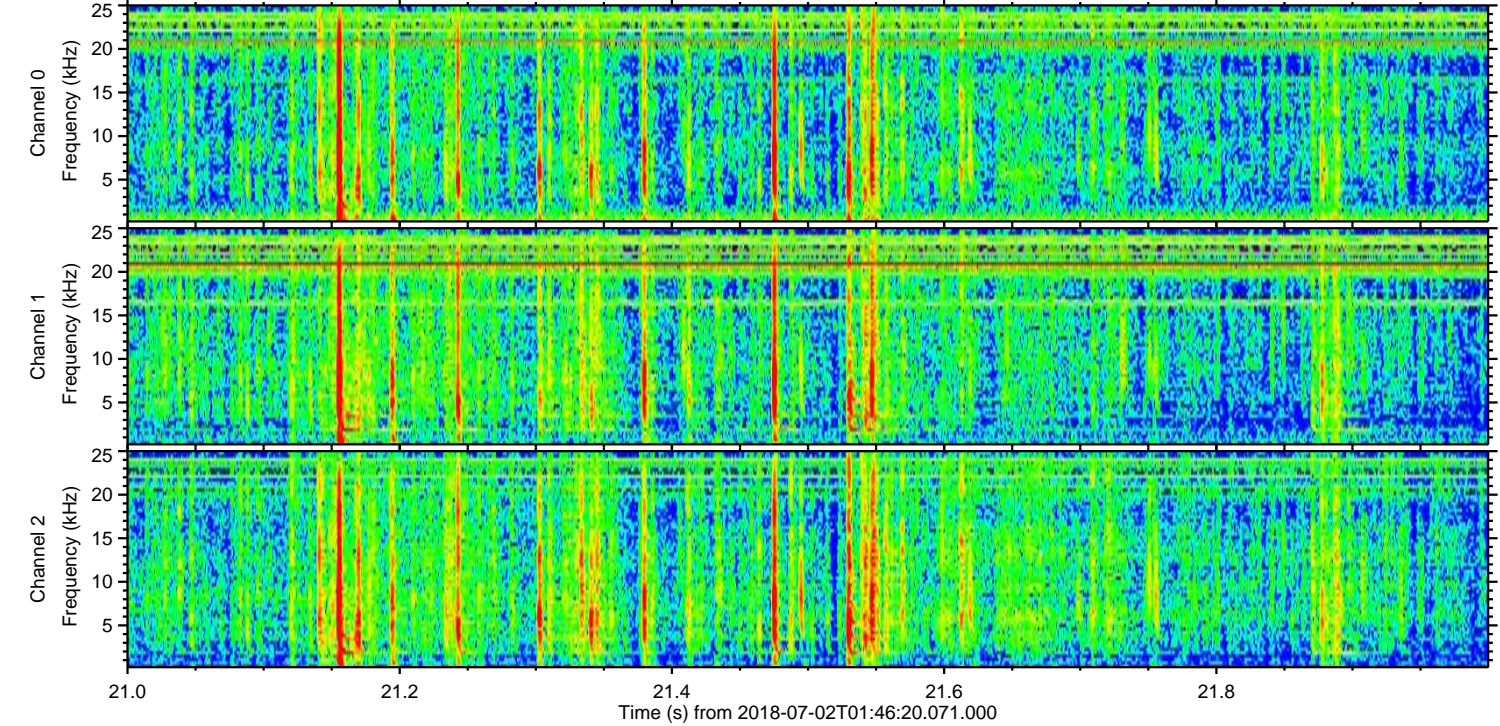
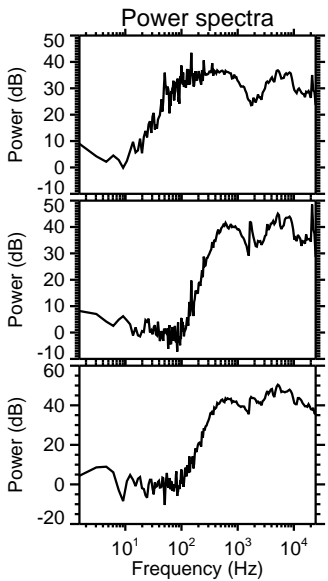
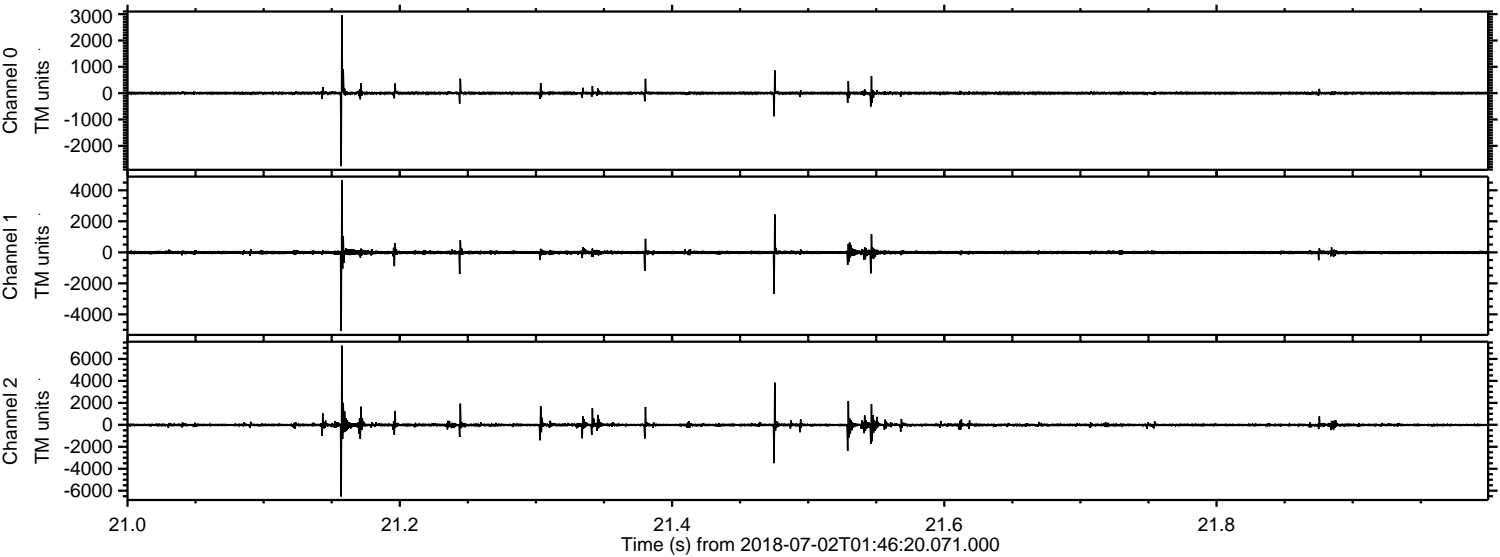

Channel 0
mn: -2772
mx: 2950
 μ : -1.0
 σ : 33.7

Channel 1
mn: -5073
mx: 4651
 μ : -10.3
 σ : 79.0

Channel 2
mn: -6518
mx: 7206
 μ : -12.2
 σ : 110.7

Processed Mon Jul 2 03:54:38 2018 by ELM ver.2012-10-06 from 001__elm20180702_014619__dat00.bin

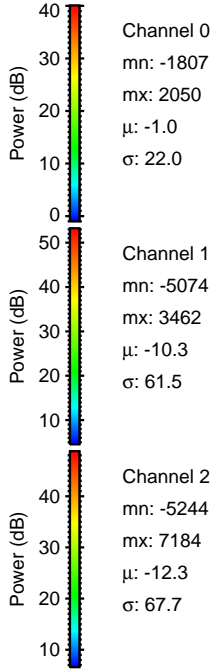
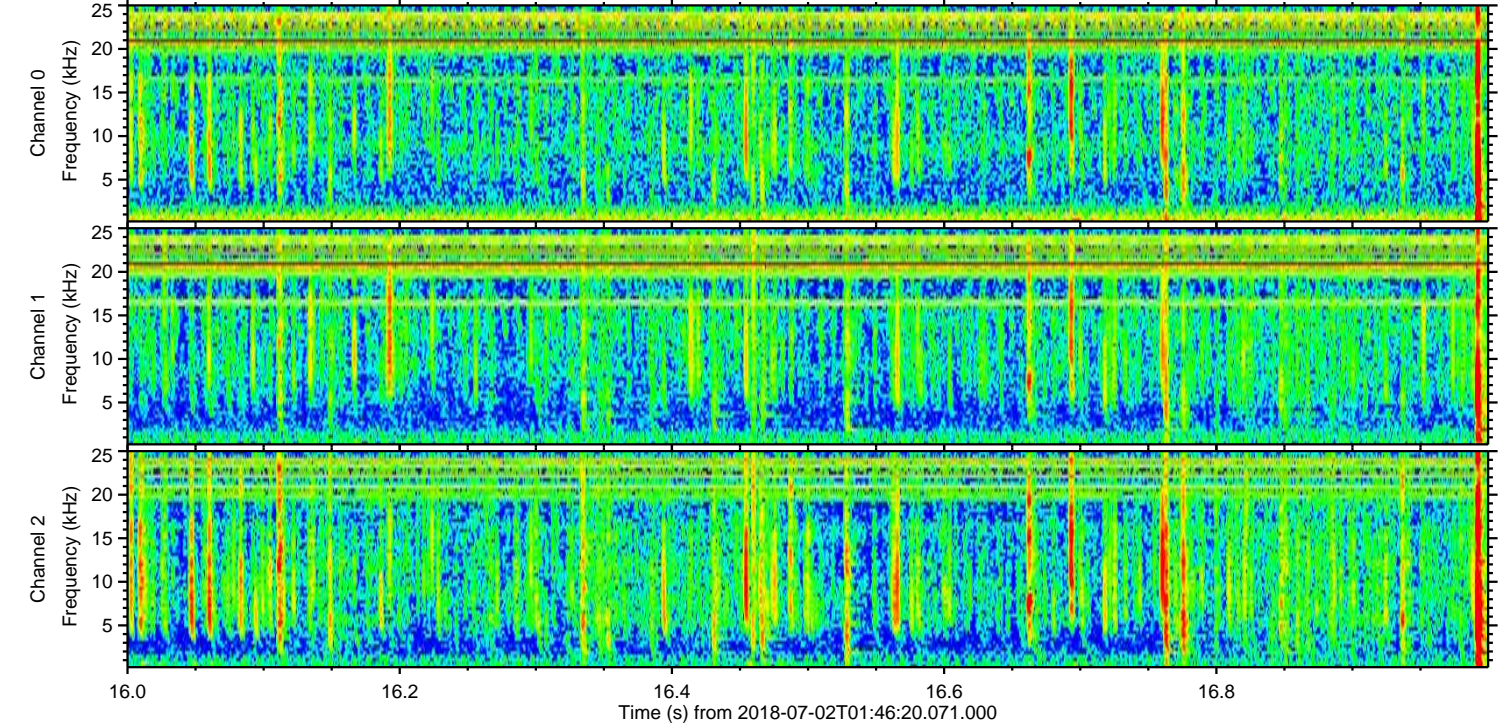
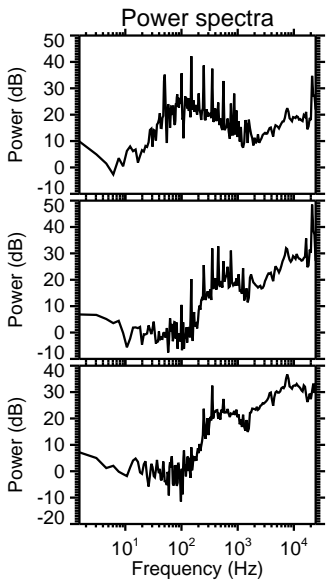
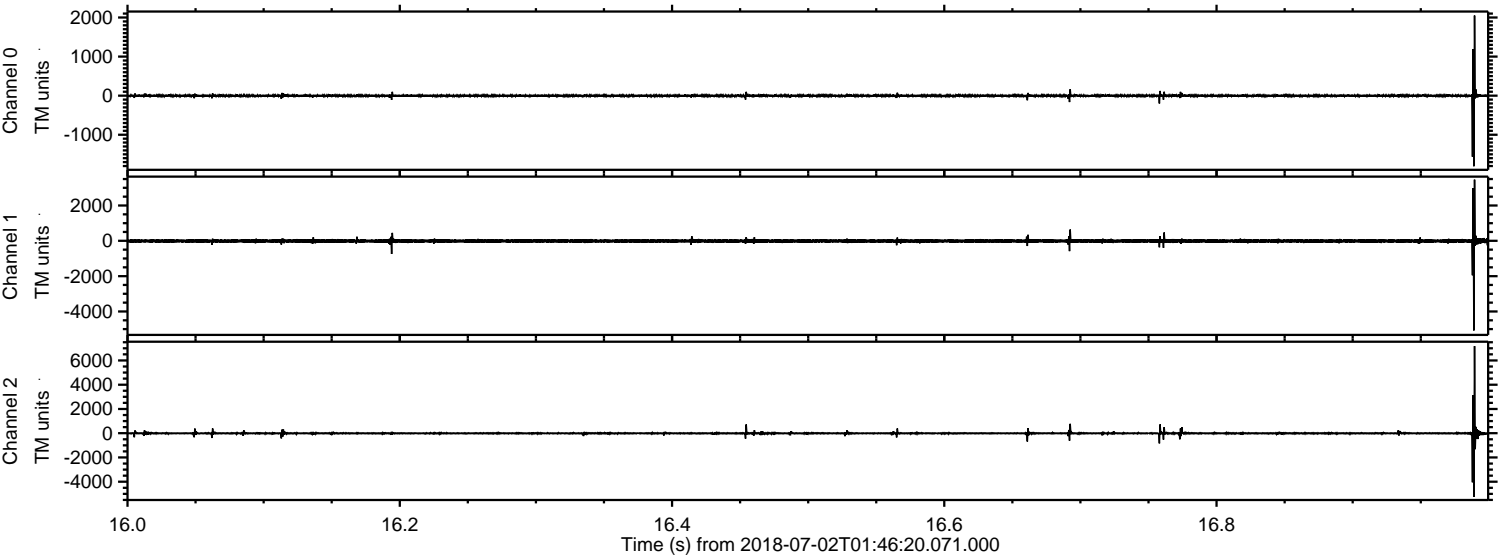

Channel 0
mn: -1807
mx: 2050
 μ : -1.0
 σ : 22.0

Channel 1
mn: -5074
mx: 3462
 μ : -10.3
 σ : 61.5

Channel 2
mn: -5244
mx: 7184
 μ : -12.3
 σ : 67.7

Processed Mon Jul 2 03:54:38 2018 by ELM ver.2012-10-06 from 001__elm20180702_014619__dat00.bin

