

ELMAVAN 3D WAVEFORMS (Measured data sampled at 50 kHz) 51000 packets of 144 samples from 2018-07-01T21:31:09.272.000.

Processed Sun Jul 1 23:39:07 2018 by ELM ver.2012-10-06 from 001__elm20180701_213108__dat00.bin

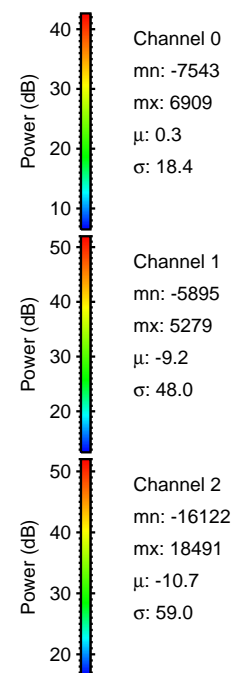

Processed Sun Jul 1 23:39:14 2018 by ELM ver.2012-10-06 from 001__elm20180701_213108__dat00.bin

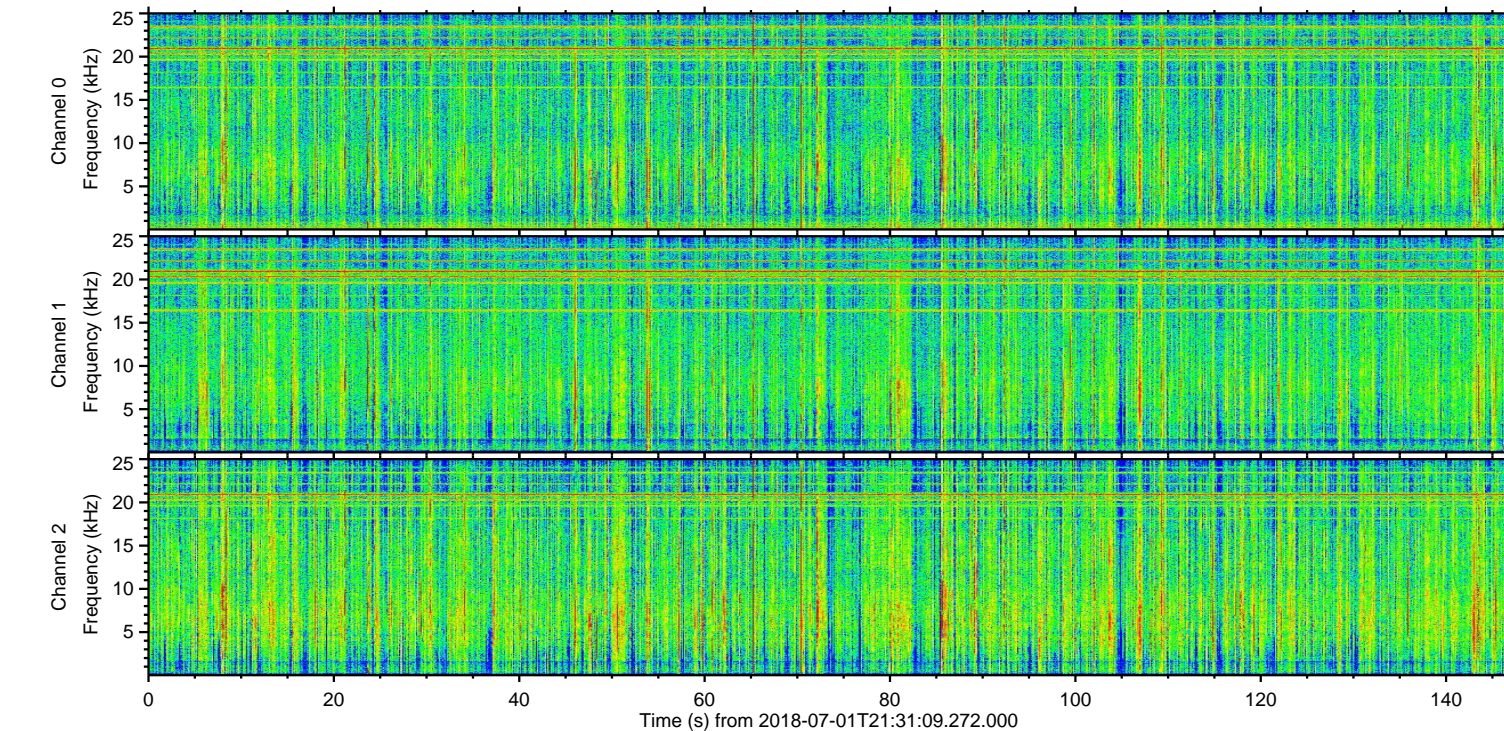
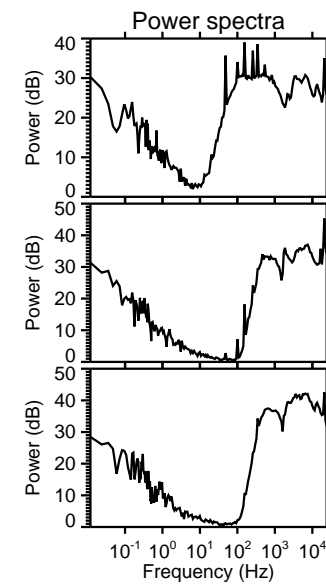
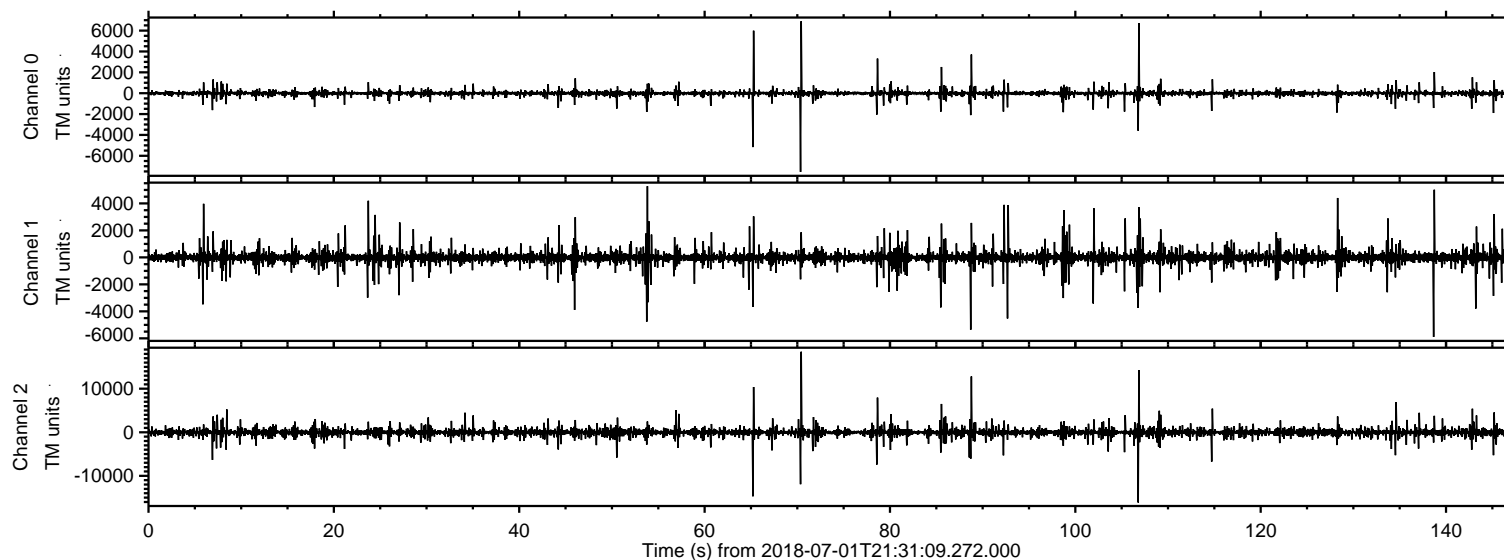
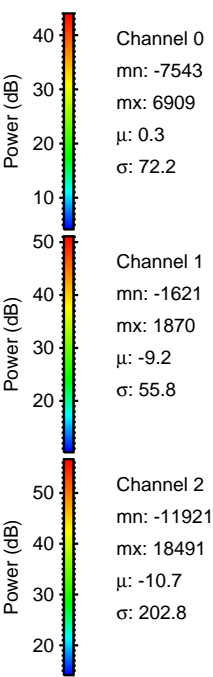
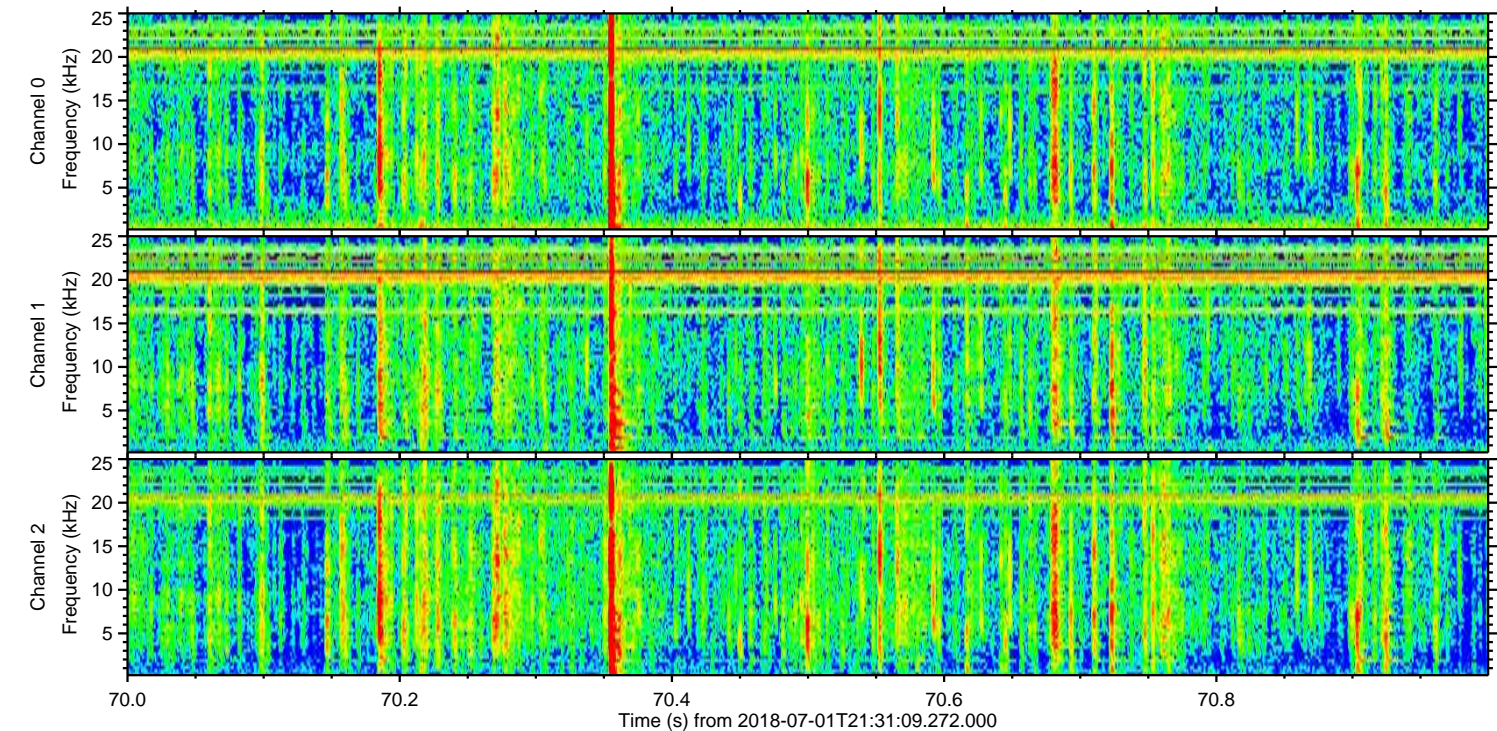
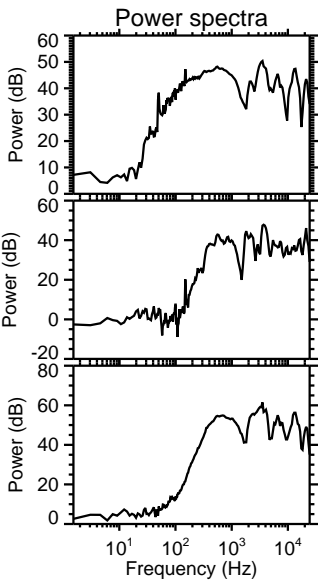
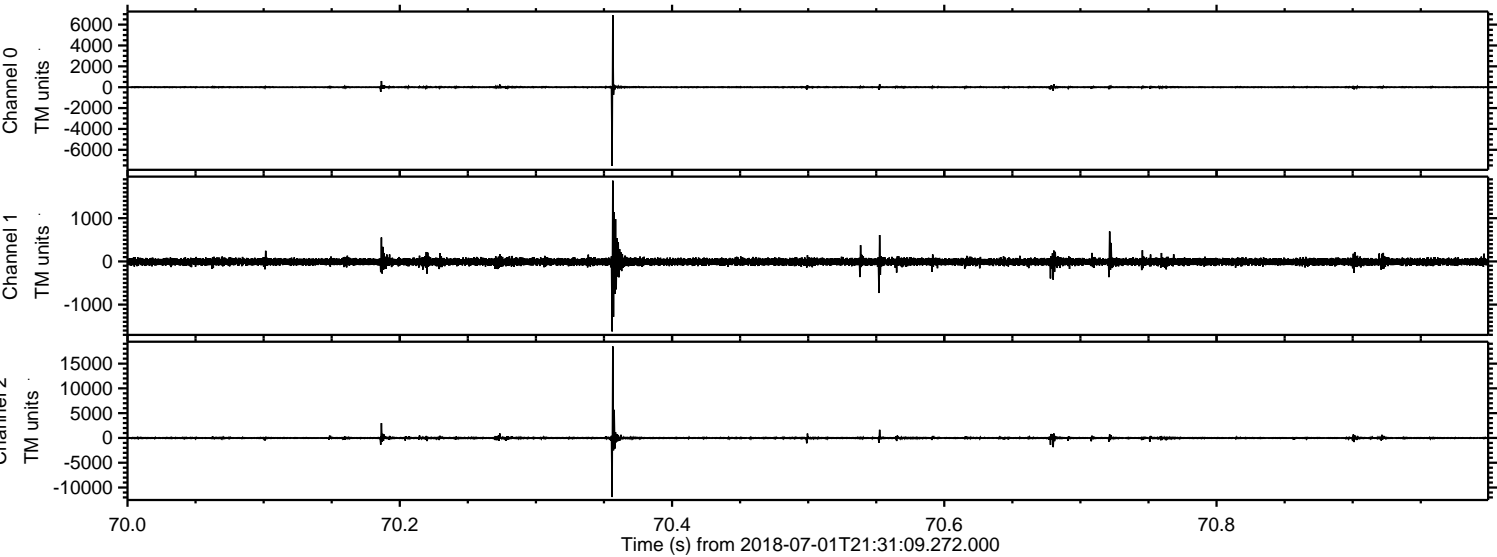

ELMAVAN 3D WAVEFORMS (Measured data sampled at 50 kHz) 51000 packets of 144 samples from 2018-07-01T21:31:09.272.000. Part 107/147

Processed Sun Jul 1 23:39:15 2018 by ELM ver.2012-10-06 from 001__elm20180701_213108__dat00.bin

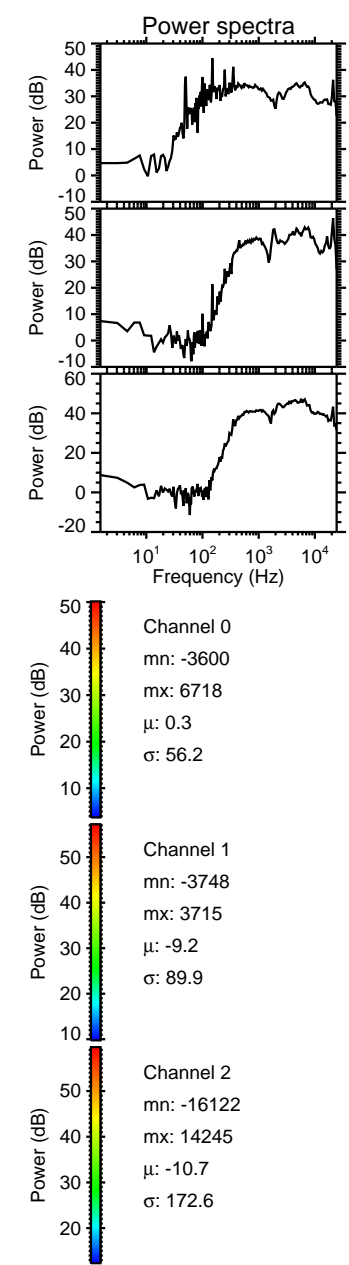
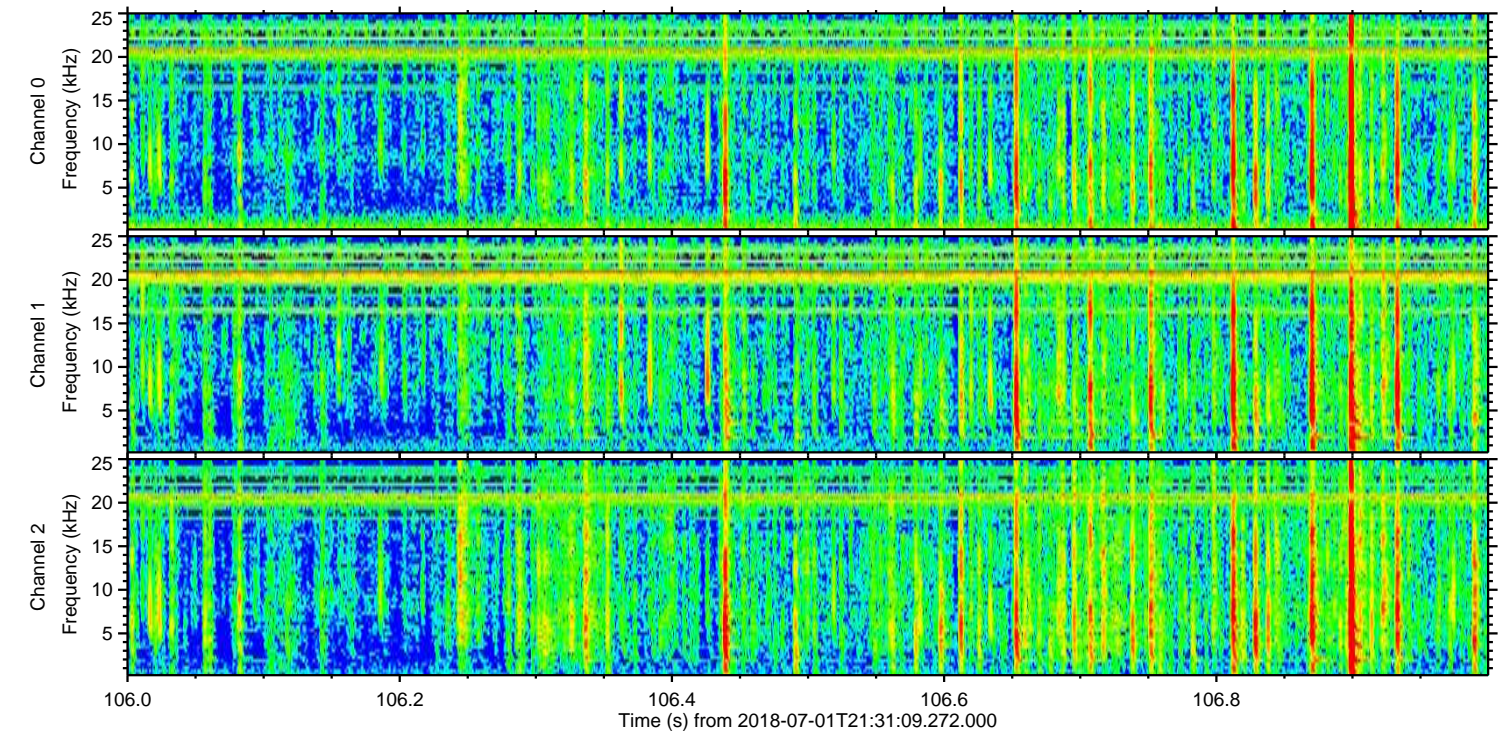
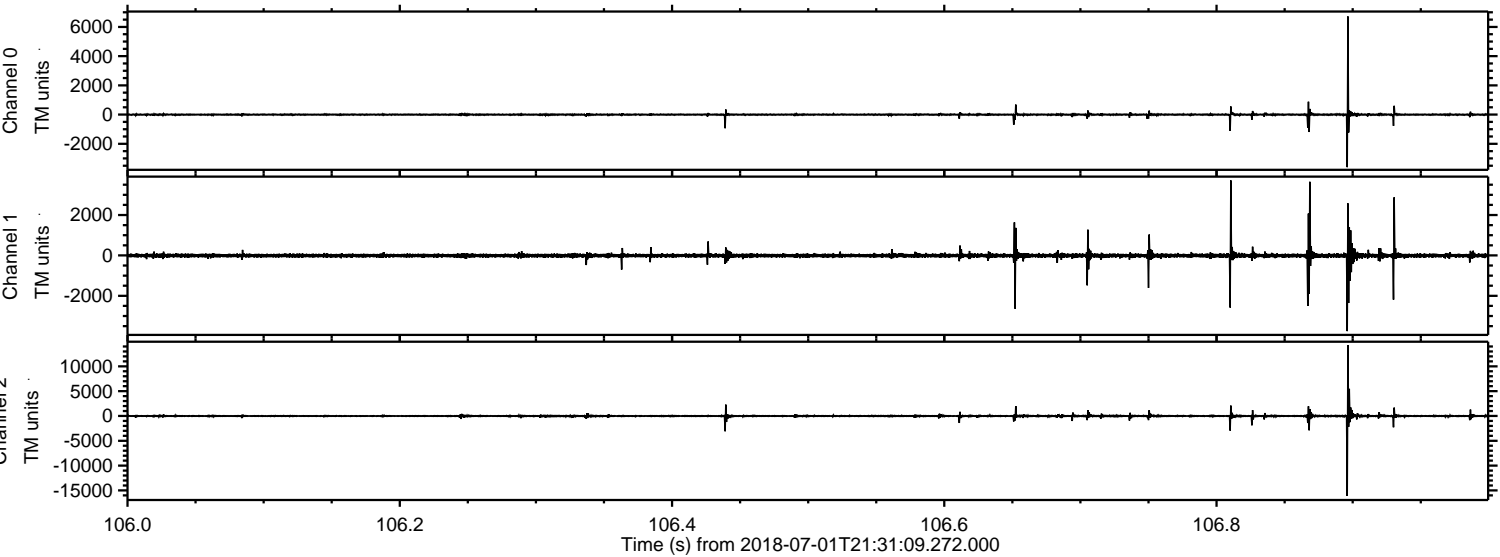

Processed Sun Jul 1 23:39:16 2018 by ELM ver.2012-10-06 from 001__elm20180701_213108__dat00.bin

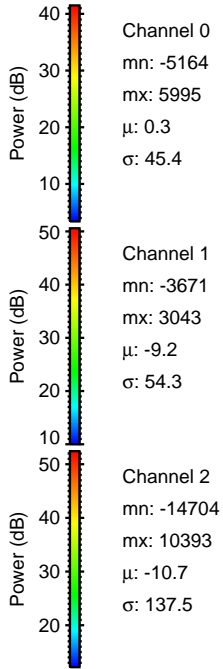
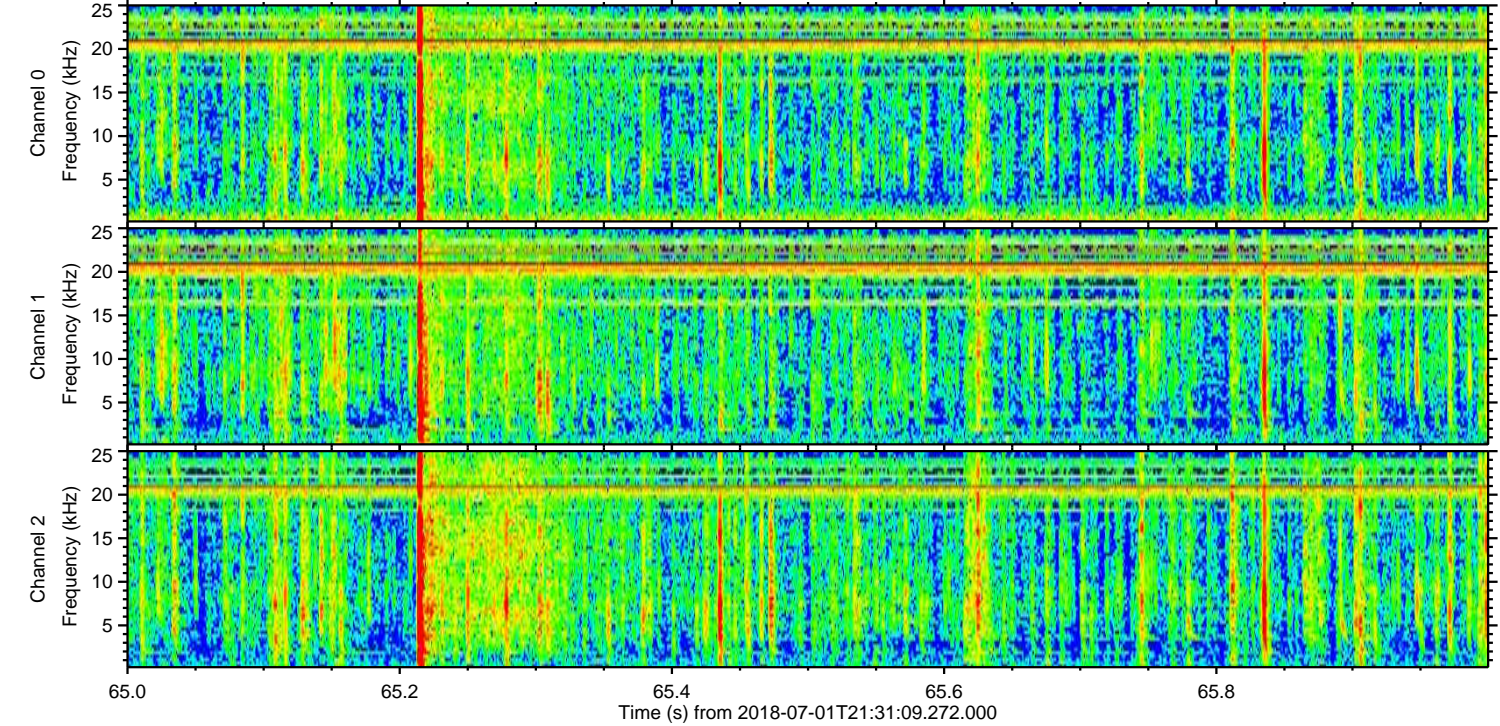
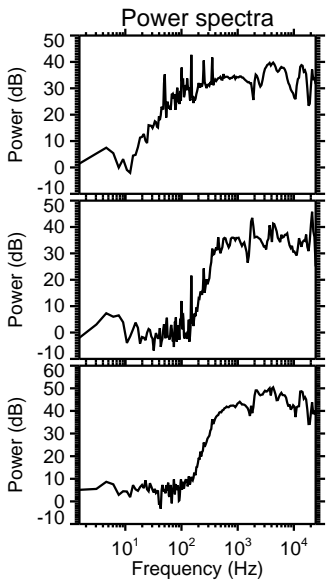
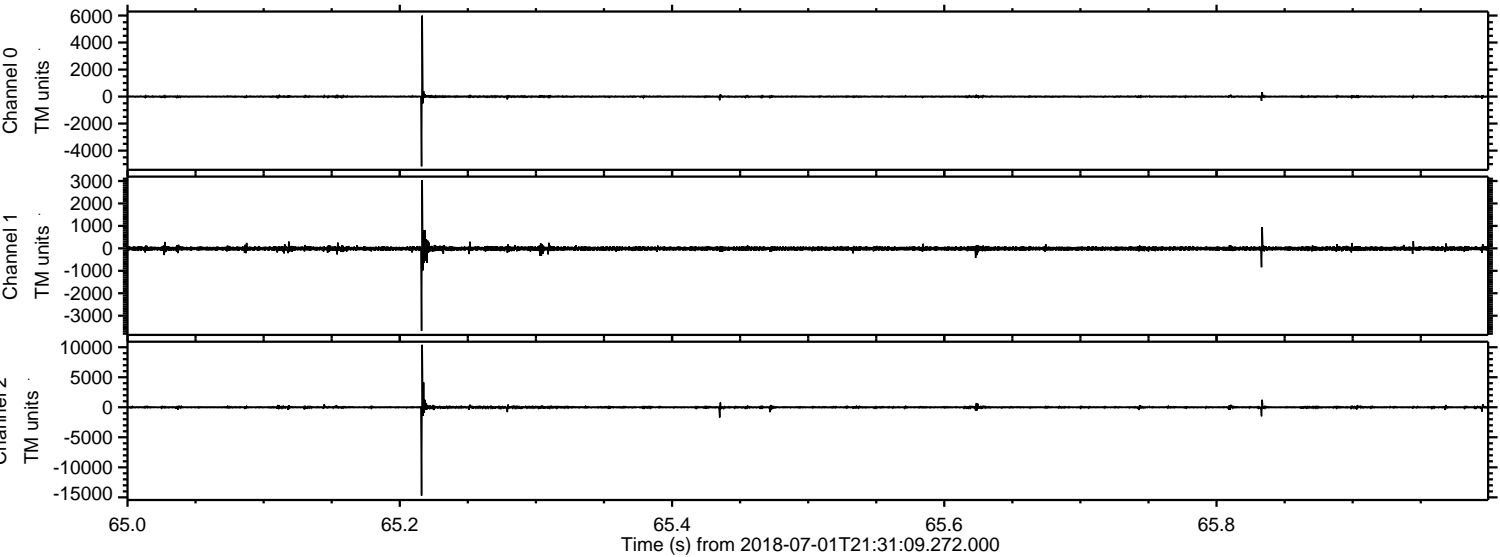

Processed Sun Jul 1 23:39:17 2018 by ELM ver.2012-10-06 from 001__elm20180701_213108__dat00.bin

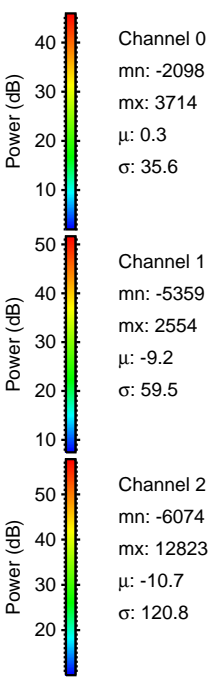
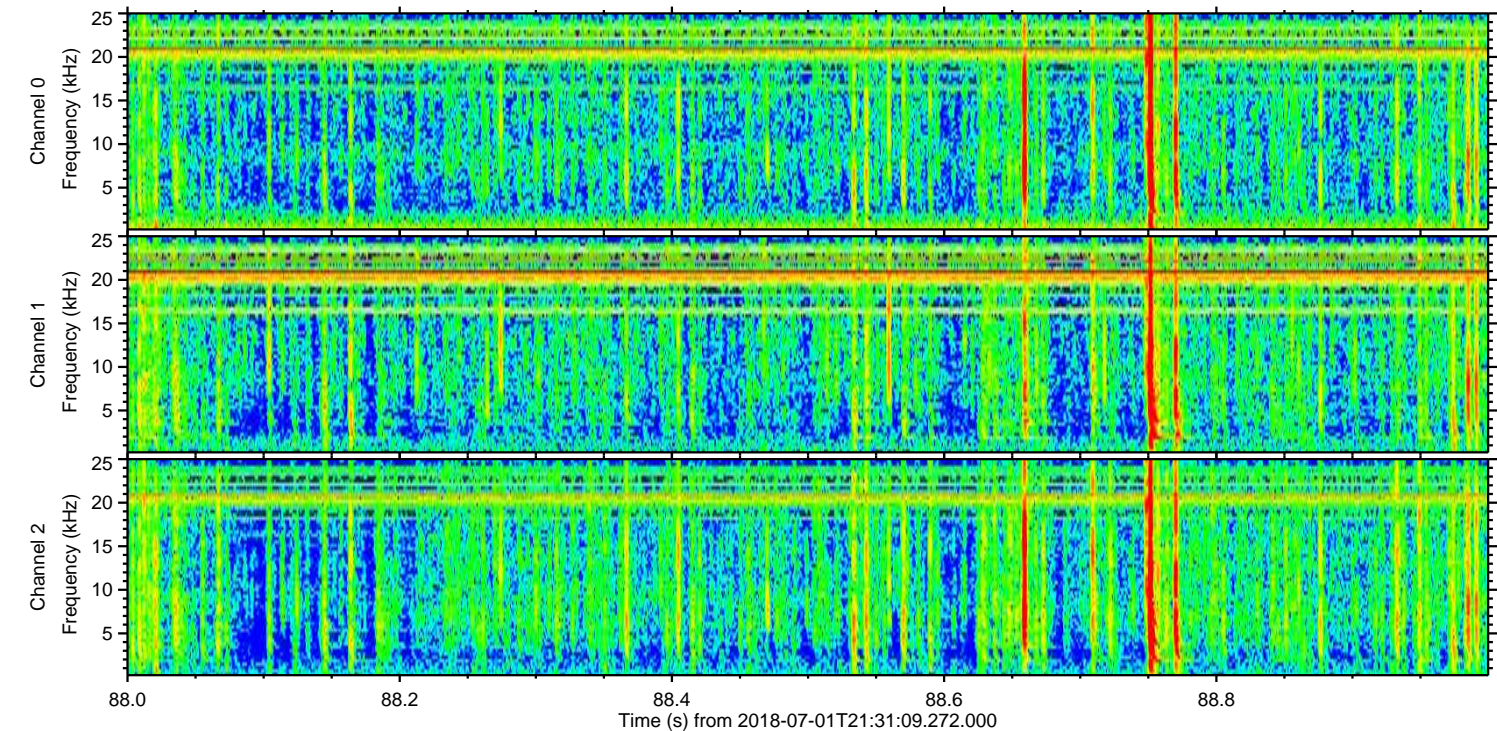
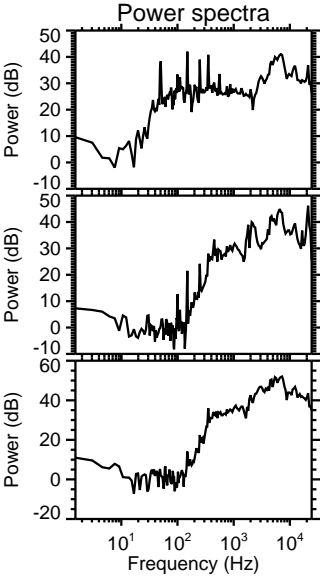
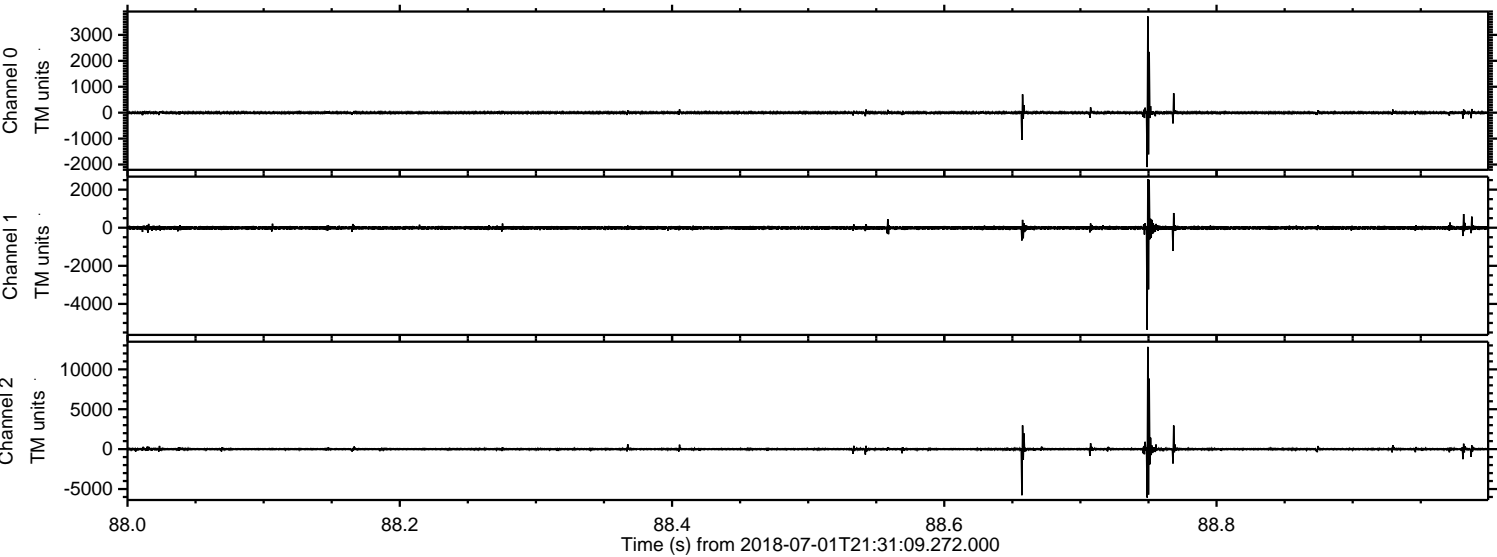

Processed Sun Jul 1 23:39:18 2018 by ELM ver.2012-10-06 from 001__elm20180701_213108__dat00.bin

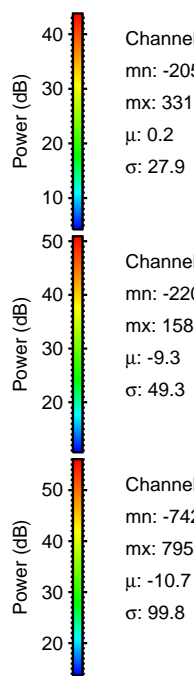
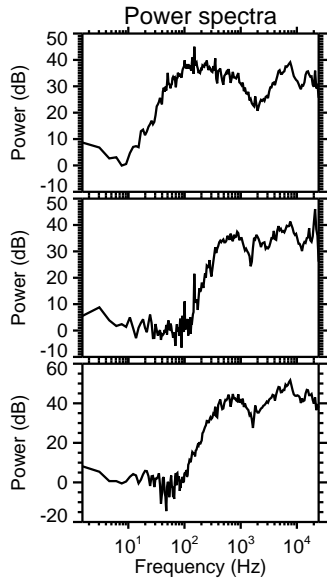
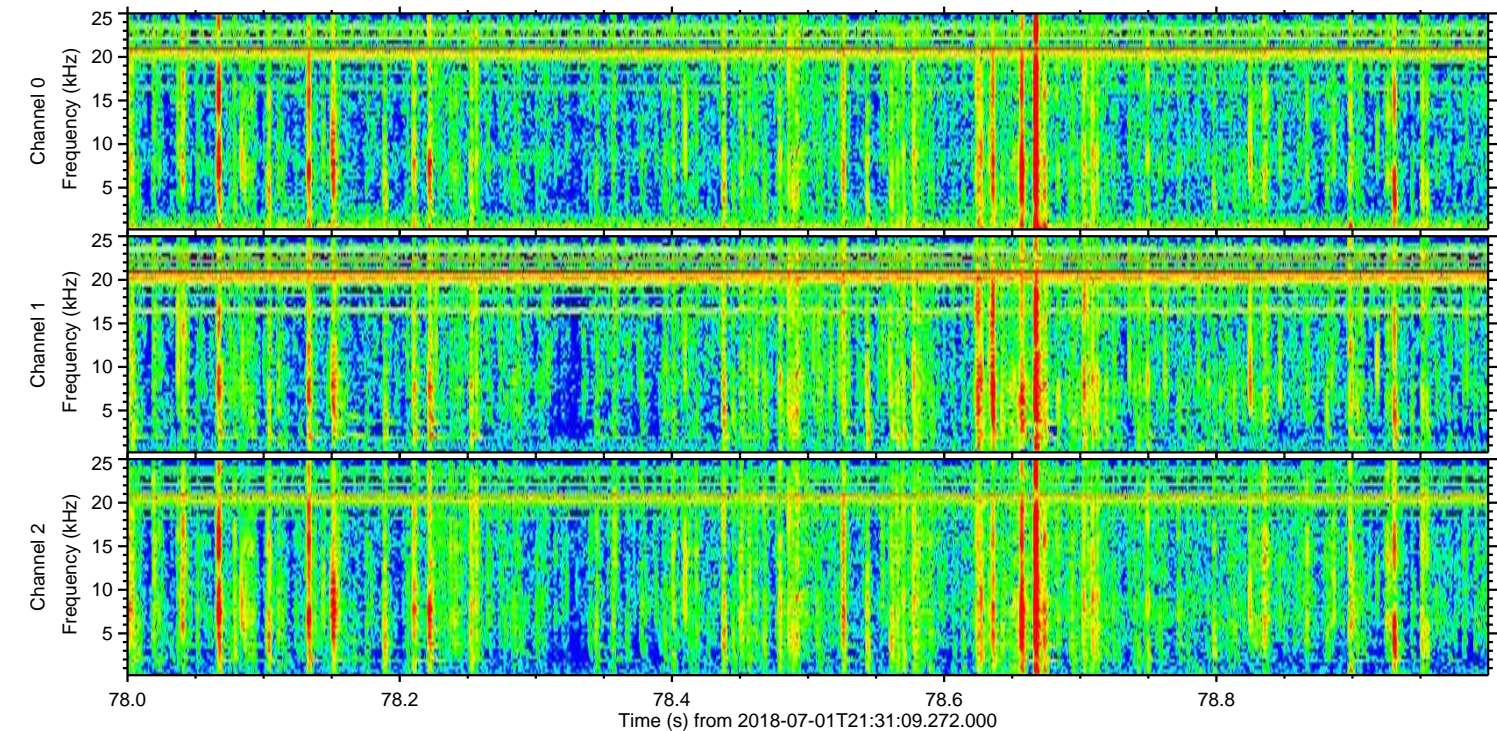
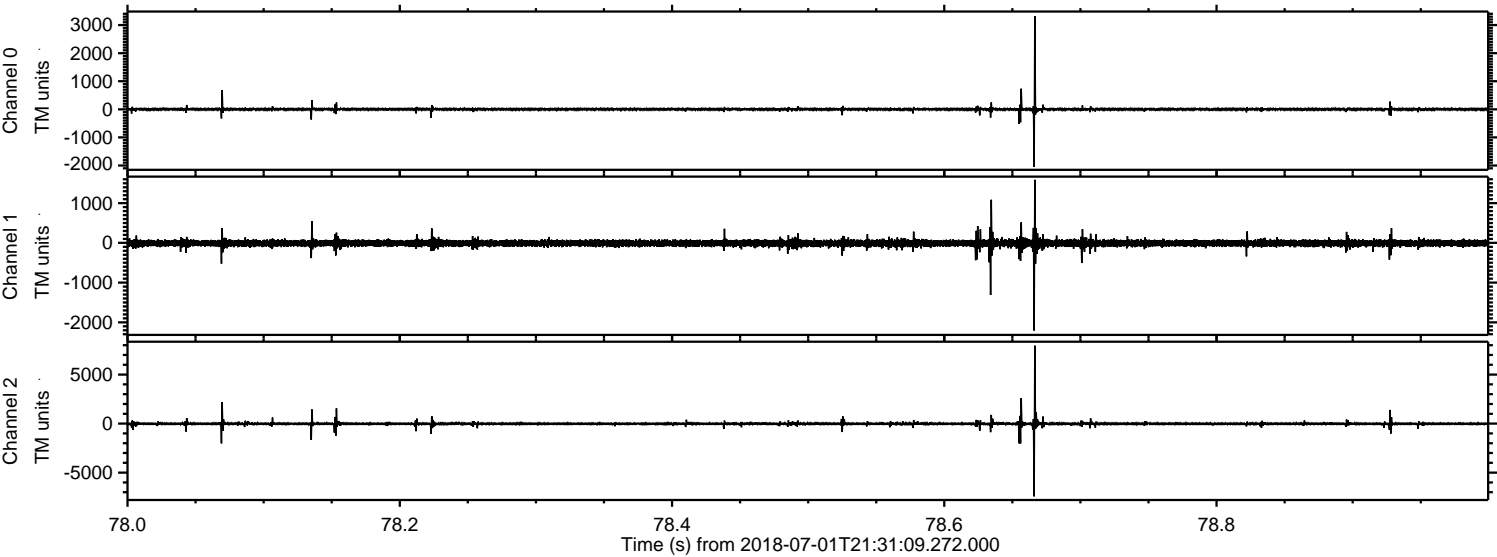

Channel 0
mn: -2052
mx: 3316
 μ : 0.2
 σ : 27.9

Channel 1
mn: -2206
mx: 1588
 μ : -9.3
 σ : 49.3

Channel 2
mn: -7421
mx: 7954
 μ : -10.7
 σ : 99.8

ELMAVAN 3D WAVEFORMS (Measured data sampled at 50 kHz) 51000 packets of 144 samples from 2018-07-01T21:31:09.272.000. Part 135/147

Processed Sun Jul 1 23:39:18 2018 by ELM ver.2012-10-06 from 001__elm20180701_213108__dat00.bin

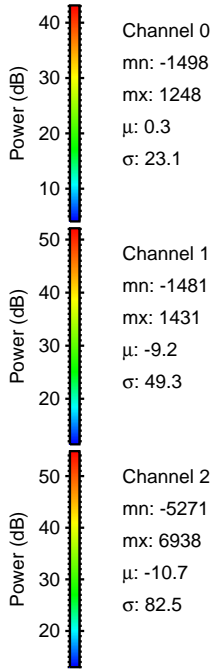
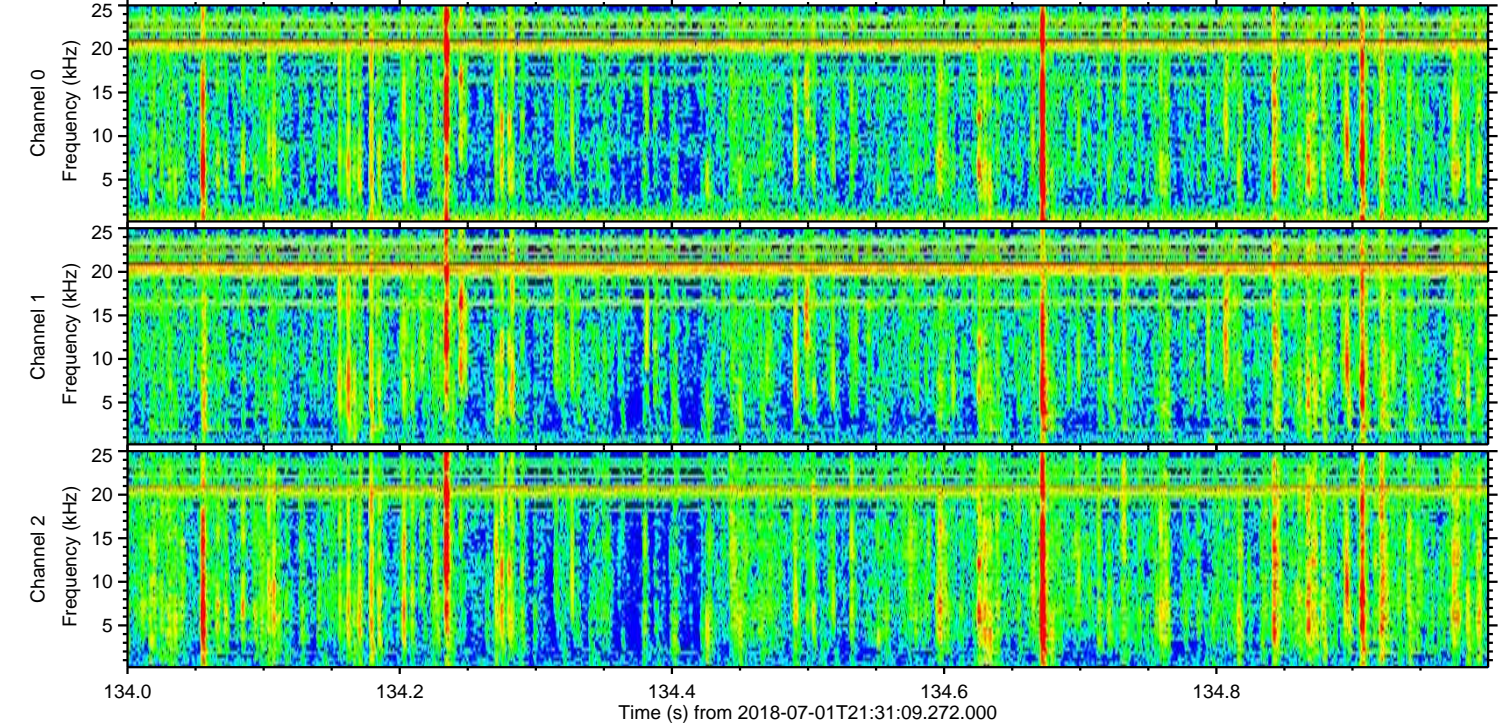
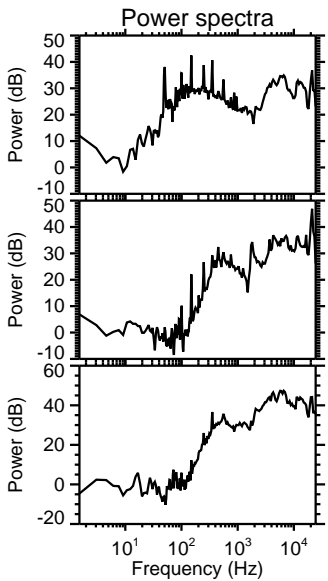
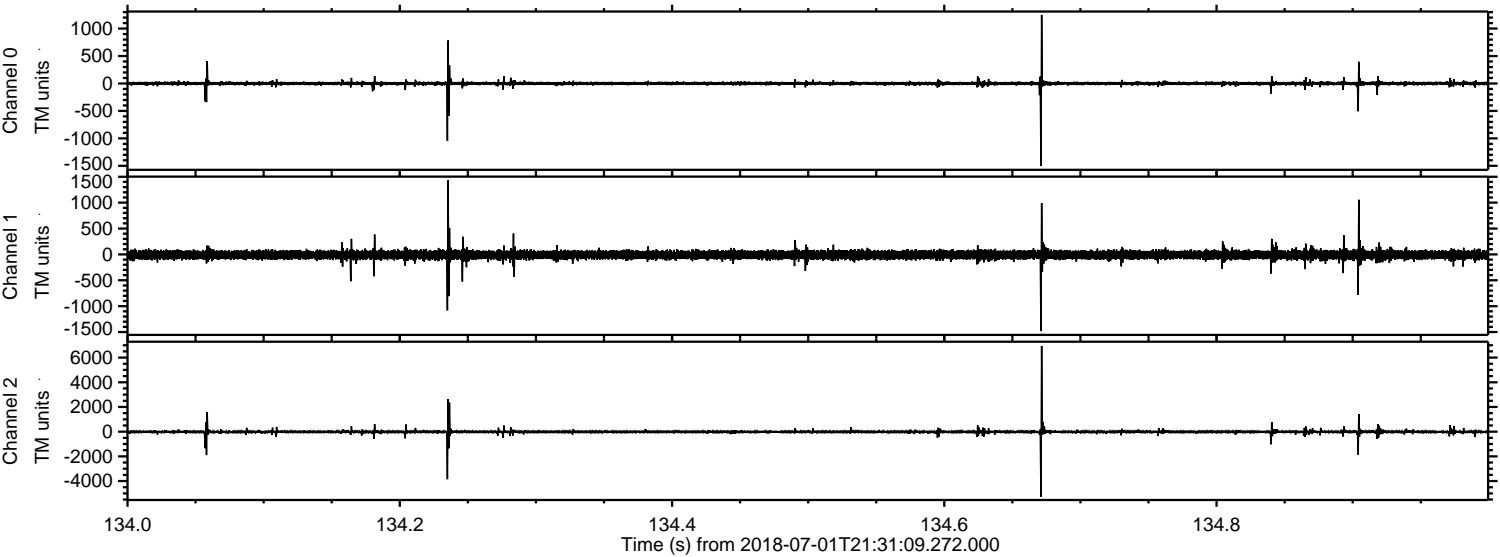

ELMAVAN 3D WAVEFORMS (Measured data sampled at 50 kHz) 51000 packets of 144 samples from 2018-07-01T21:31:09.272.000. Part 115/147

Processed Sun Jul 1 23:39:19 2018 by ELM ver.2012-10-06 from 001__elm20180701_213108__dat00.bin

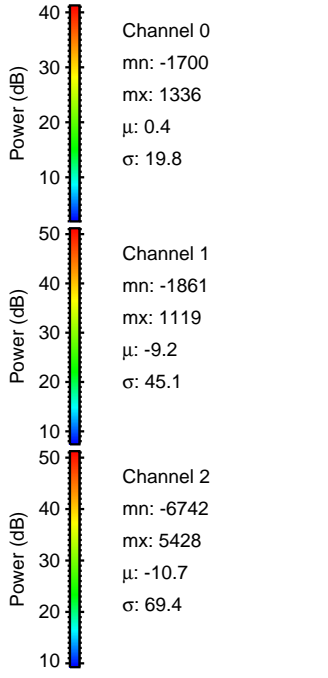
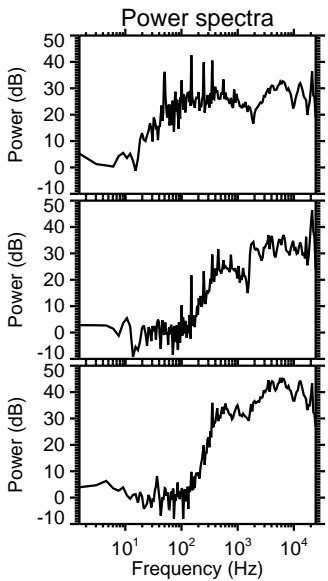
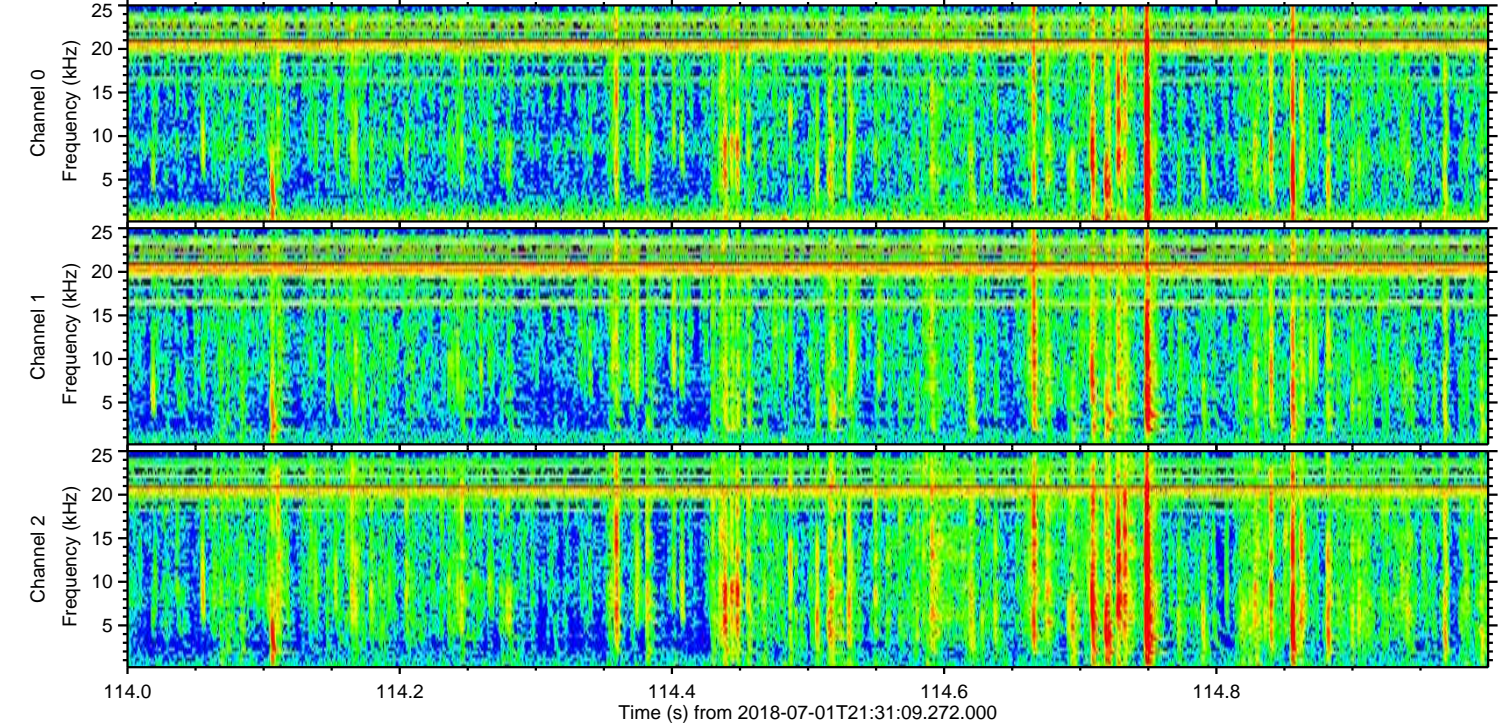
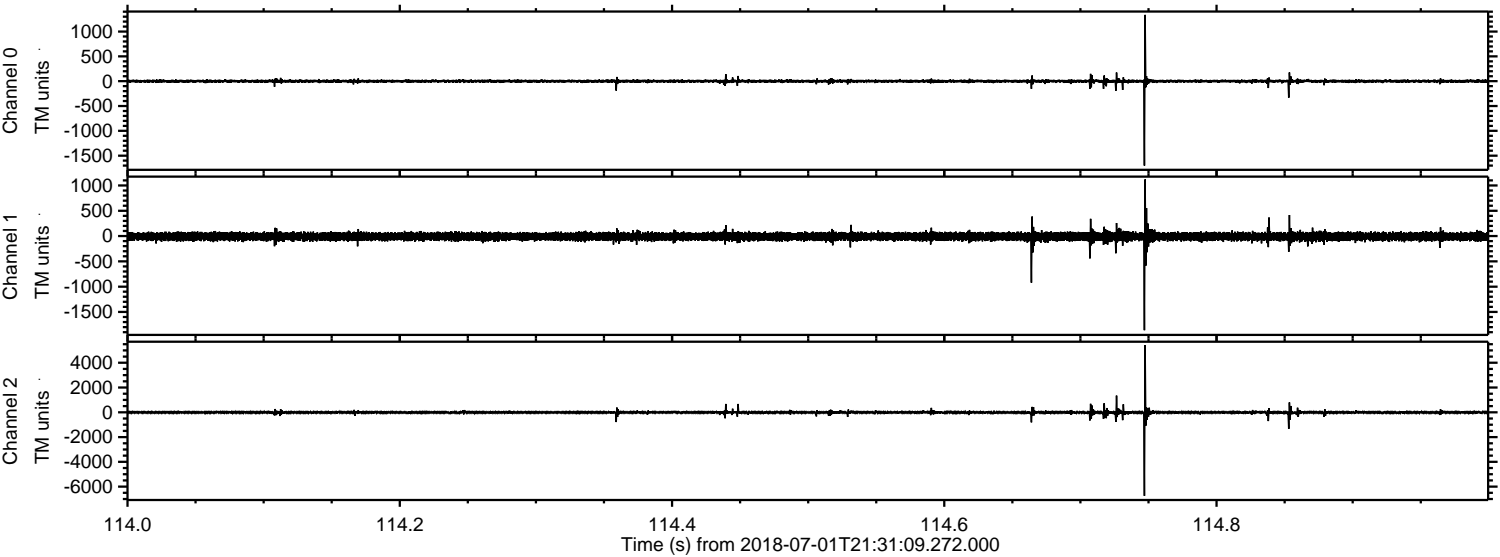

Channel 0
mn: -1700
mx: 1336
 μ : 0.4
 σ : 19.8

Channel 1
mn: -1861
mx: 1119
 μ : -9.2
 σ : 45.1

Channel 2
mn: -6742
mx: 5428
 μ : -10.7
 σ : 69.4

Processed Sun Jul 1 23:39:20 2018 by ELM ver.2012-10-06 from 001__elm20180701_213108__dat00.bin

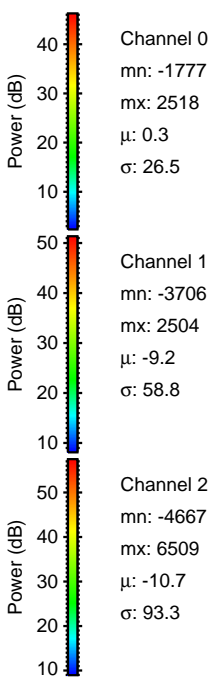
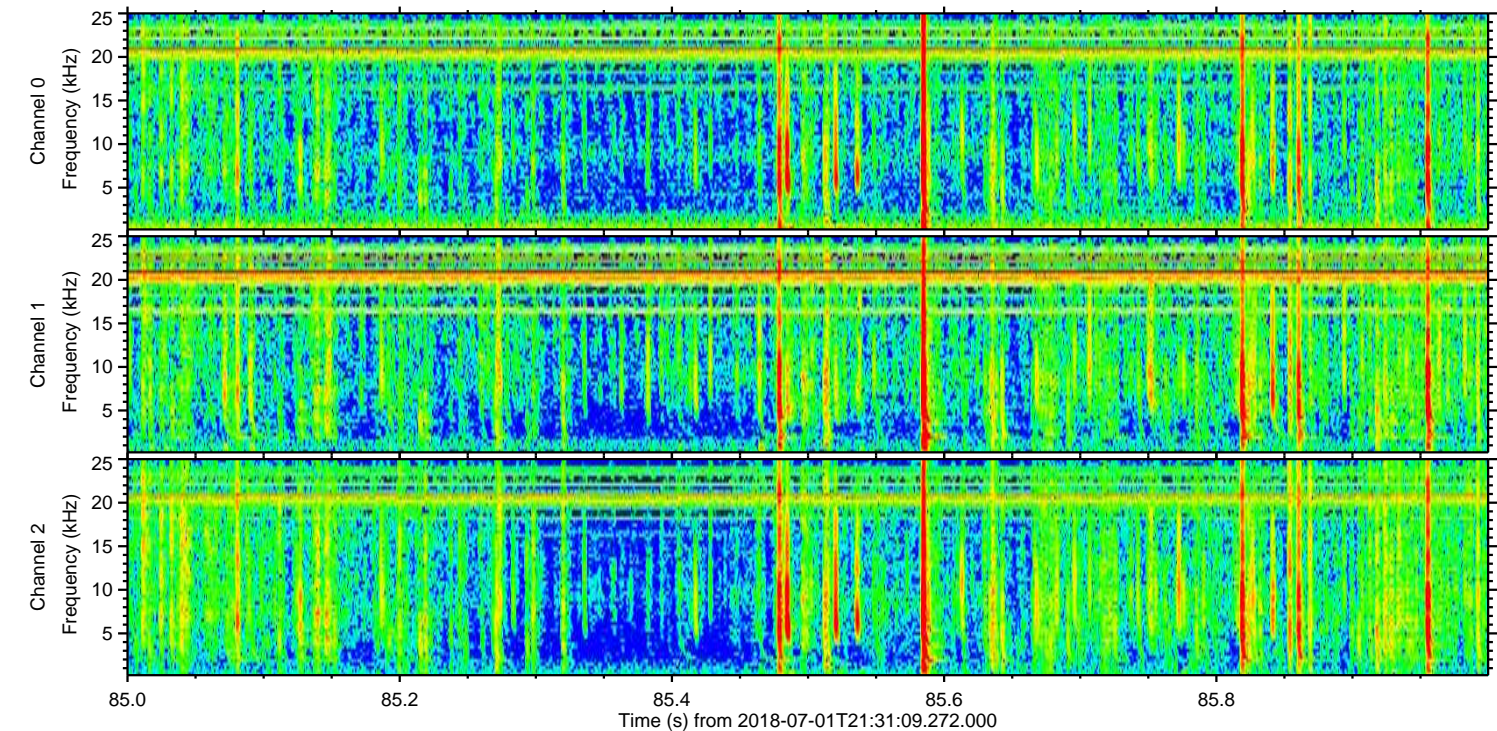
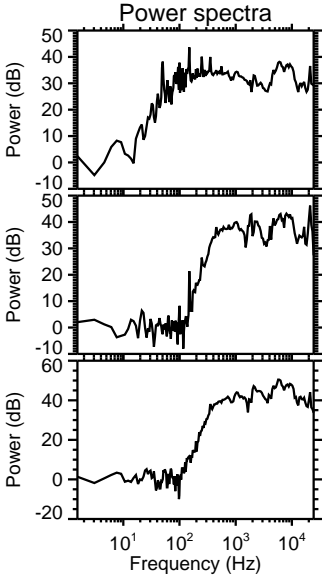
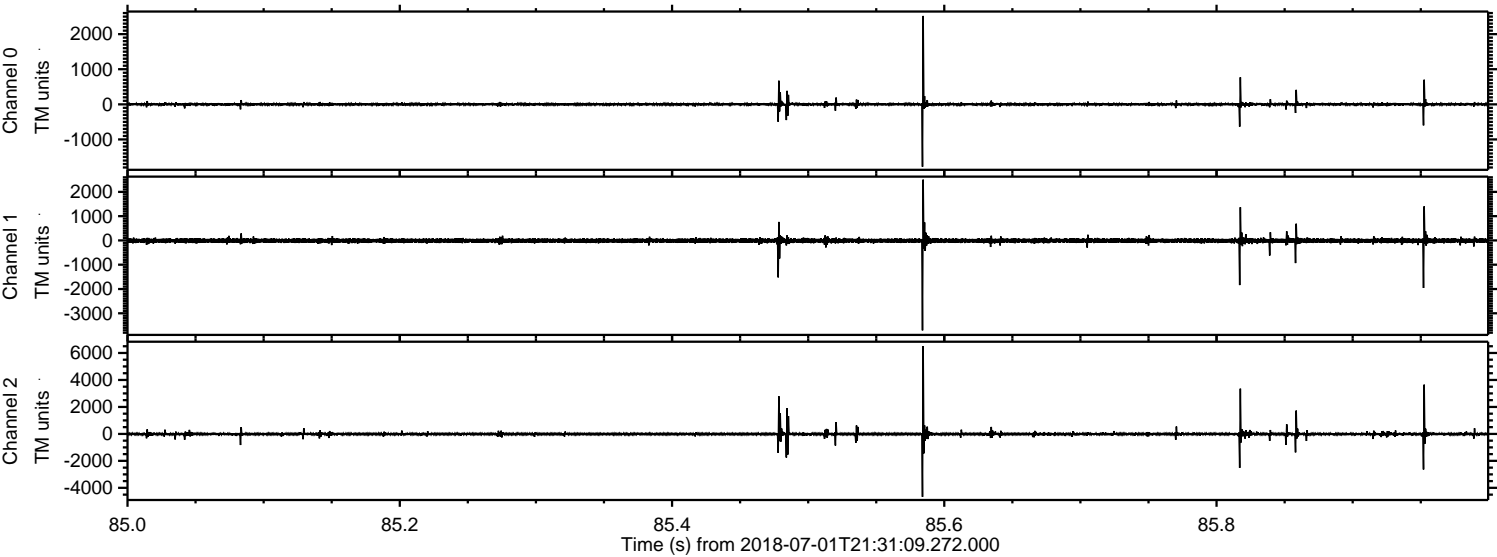

Processed Sun Jul 1 23:39:21 2018 by ELM ver.2012-10-06 from 001__elm20180701_213108__dat00.bin

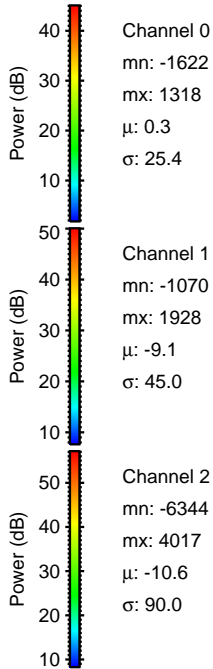
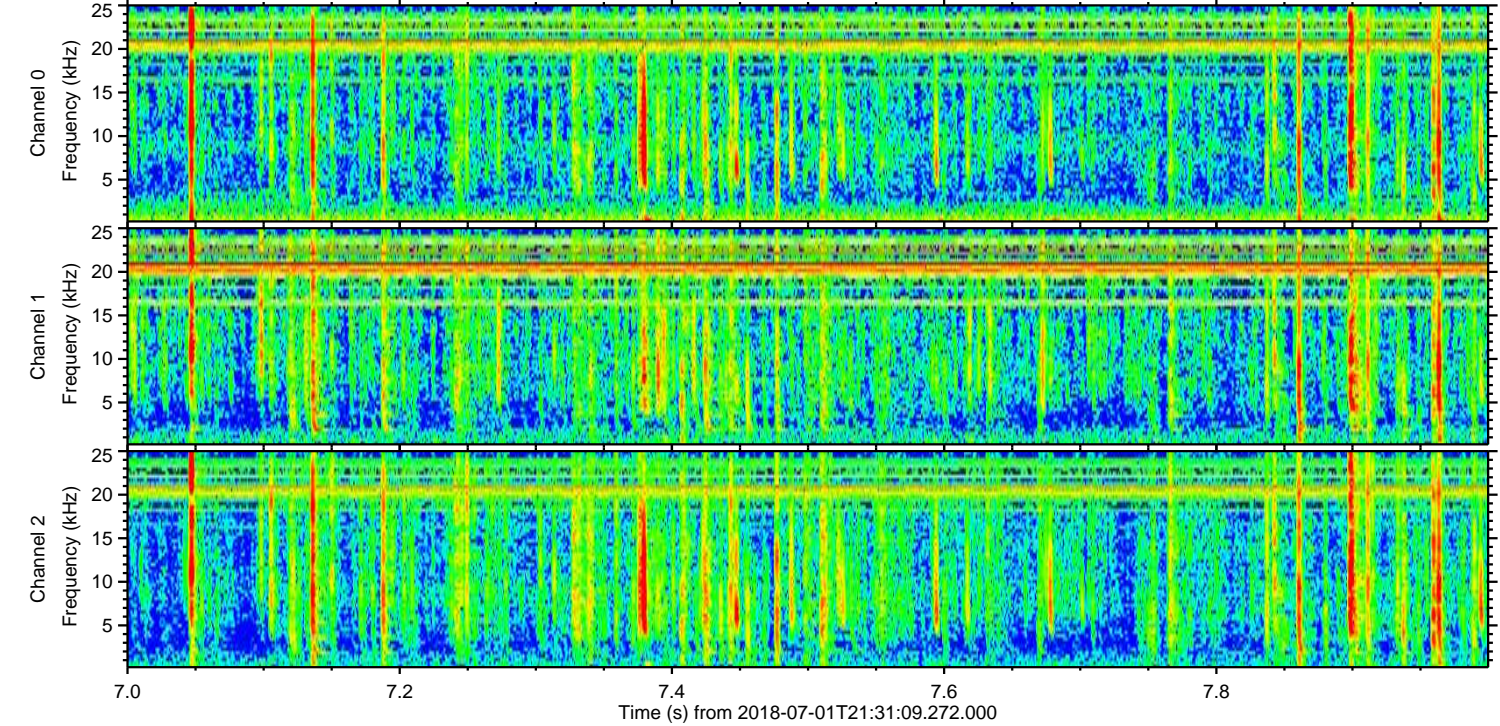
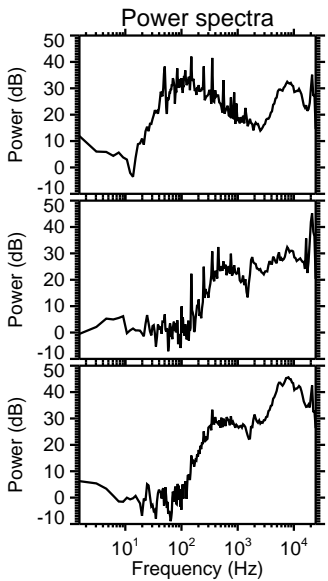
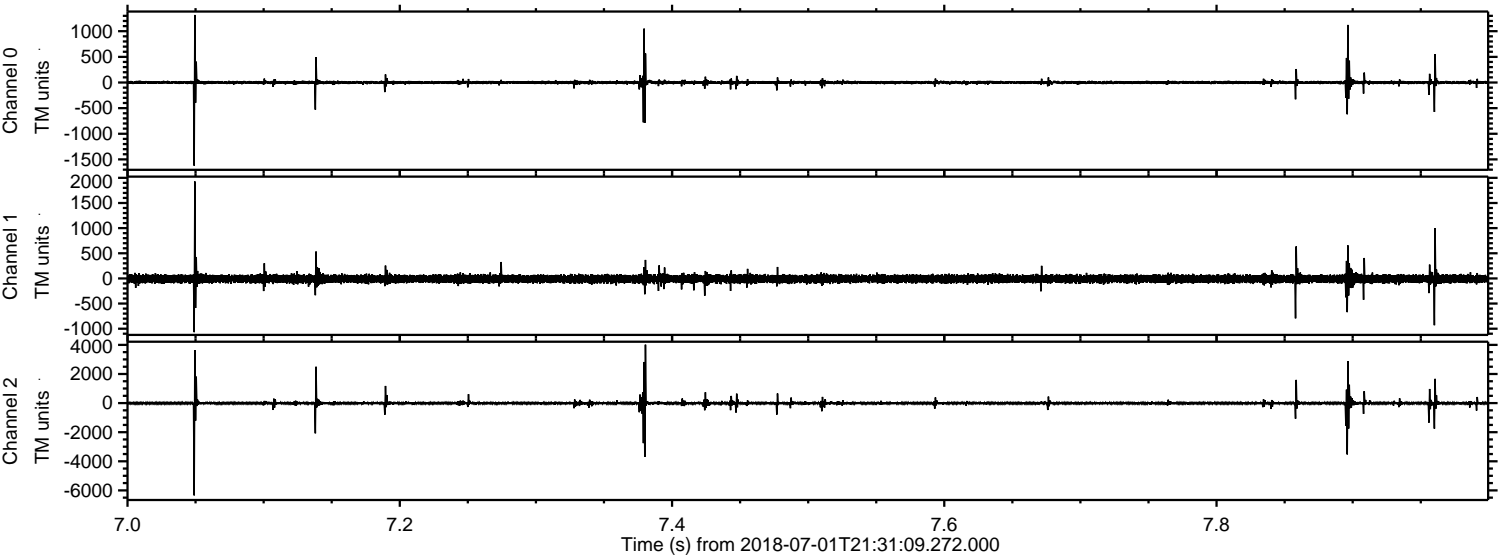

Channel 0
mn: -1622
mx: 1318
 μ : 0.3
 σ : 25.4

Channel 1
mn: -1070
mx: 1928
 μ : -9.1
 σ : 45.0

Channel 2
mn: -6344
mx: 4017
 μ : -10.6
 σ : 90.0

Processed Sun Jul 1 23:39:22 2018 by ELM ver.2012-10-06 from 001__elm20180701_213108__dat00.bin

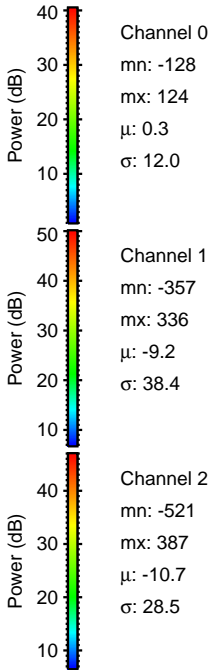
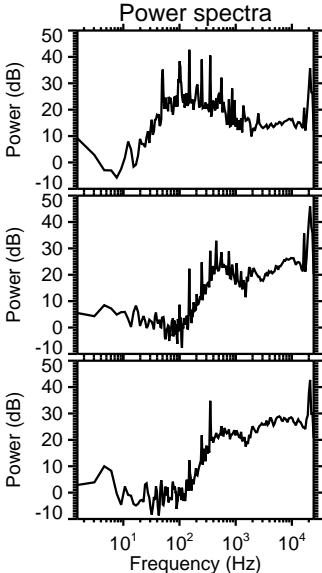
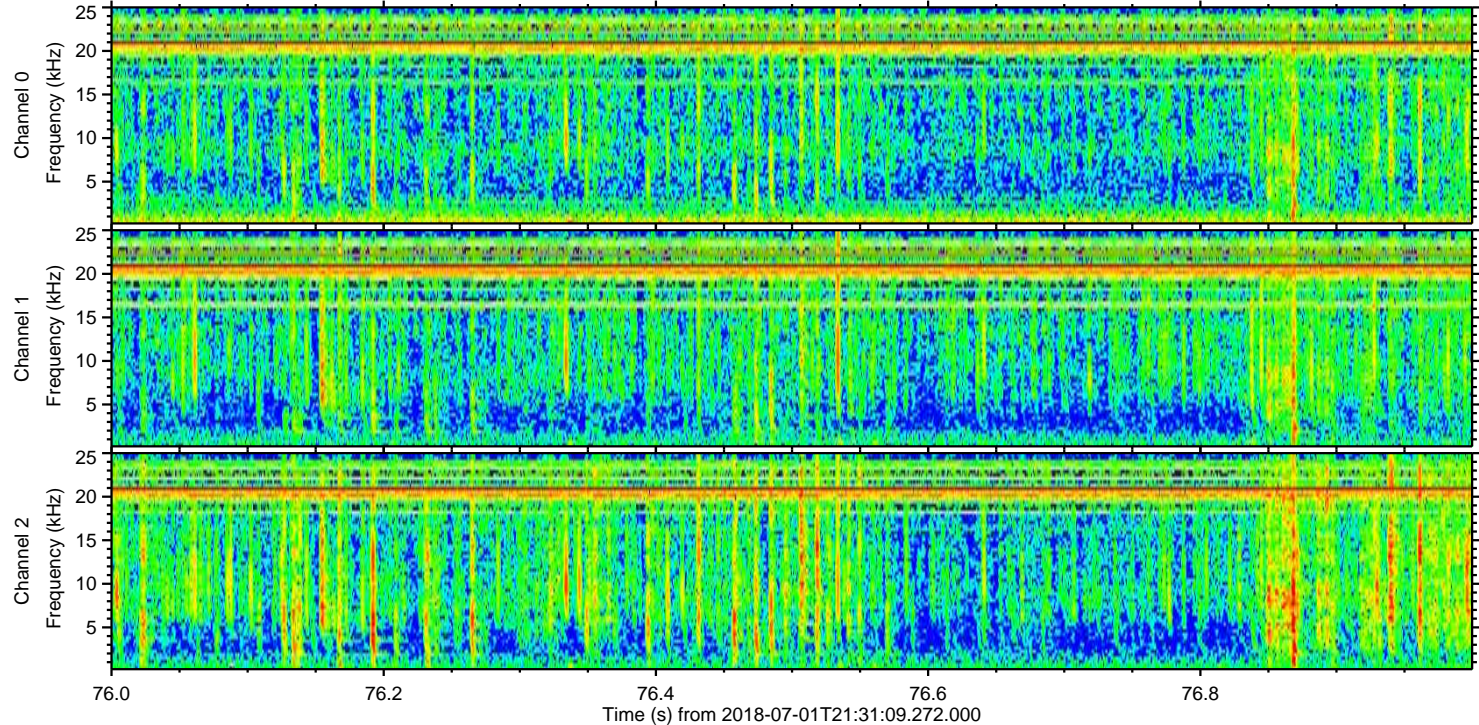
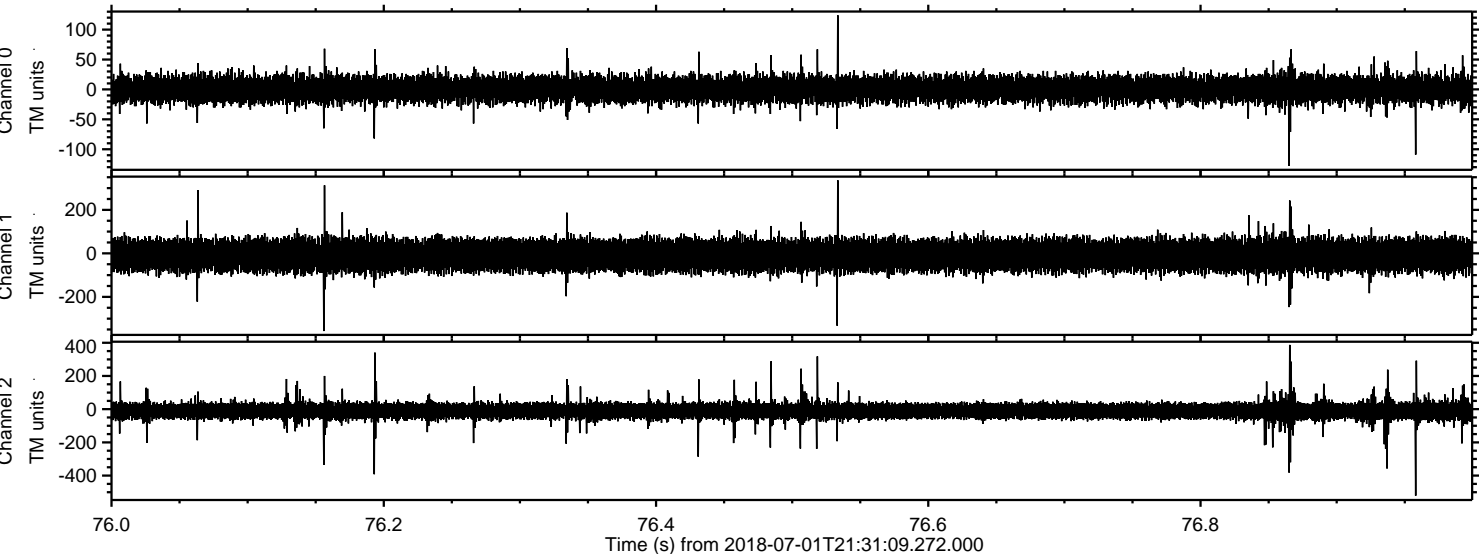

Power spectra

Channel 0
mn: -128
mx: 124
 μ : 0.3
 σ : 12.0

Channel 1
mn: -357
mx: 336
 μ : -9.2
 σ : 38.4

Channel 2
mn: -521
mx: 387
 μ : -10.7
 σ : 28.5