

ELMAVAN 3D WAVEFORMS (Measured data sampled at 50 kHz) 51000 packets of 144 samples from 2018-07-01T17:20:58.732.999.

Processed Sun Jul 1 19:29:14 2018 by ELM ver.2012-10-06 from 001__elm20180701_172057__dat00.bin

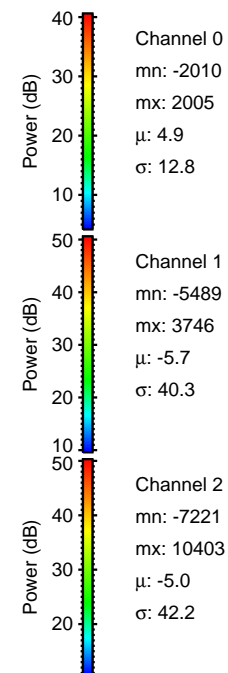

Processed Sun Jul 1 19:29:21 2018 by ELM ver.2012-10-06 from 001__elm20180701_172057__dat00.bin

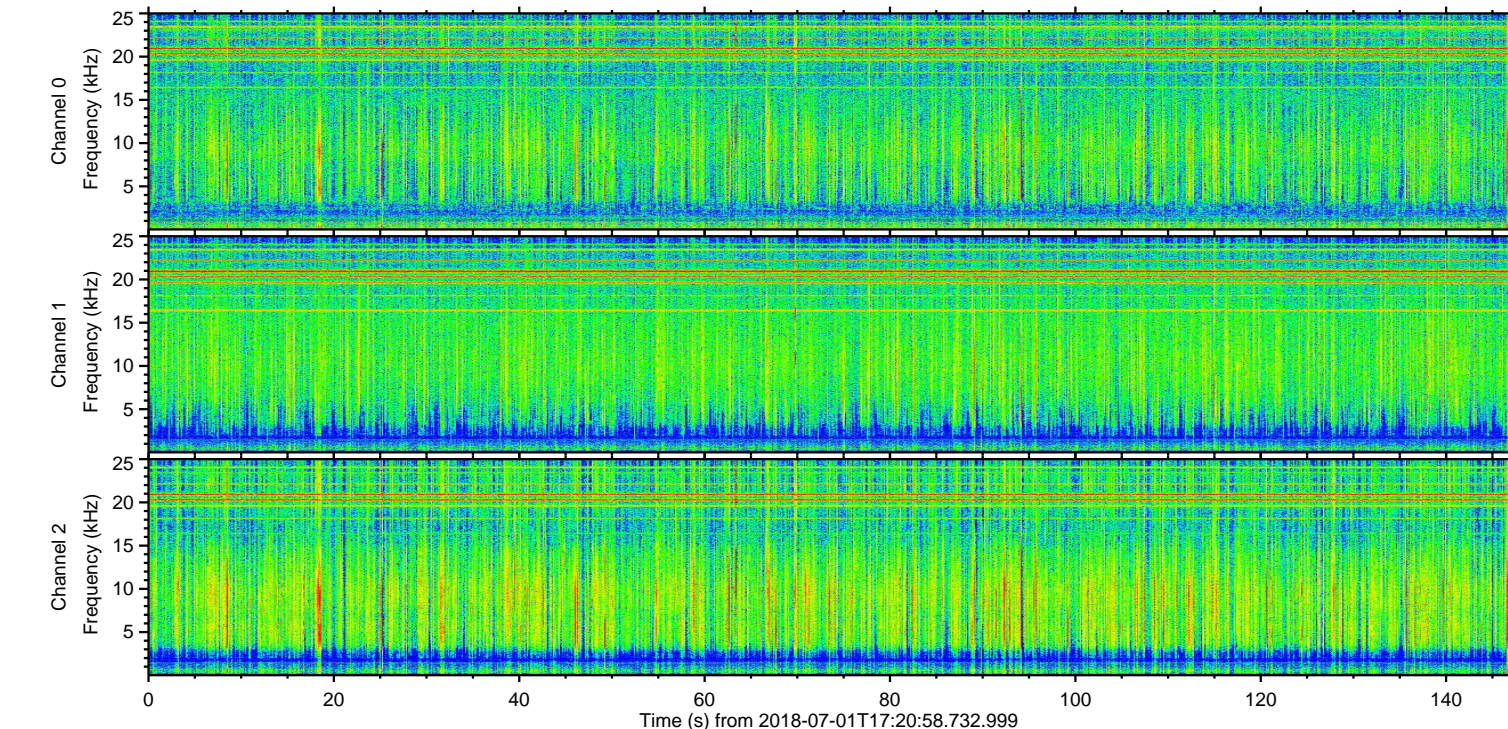
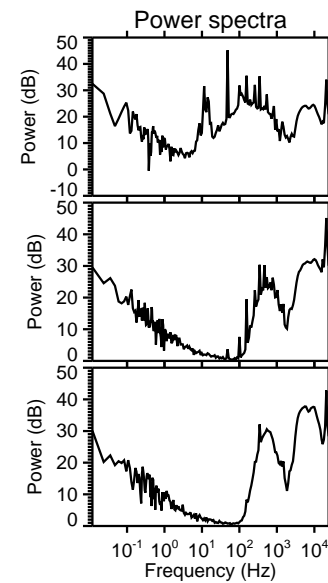
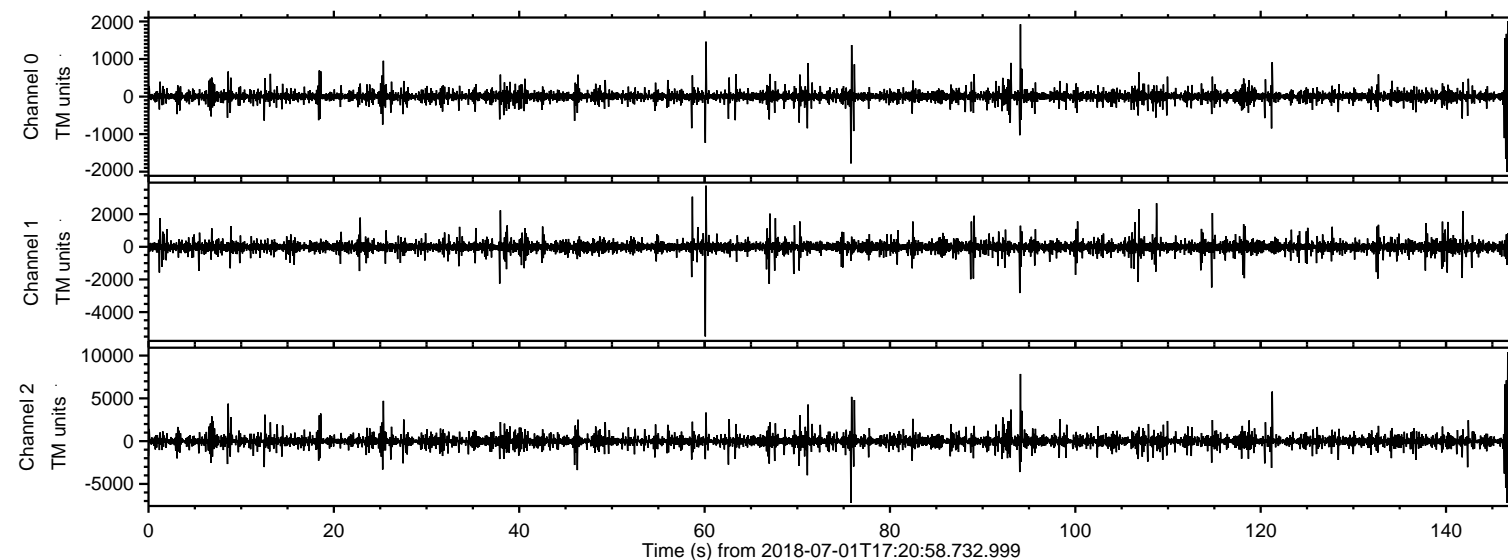
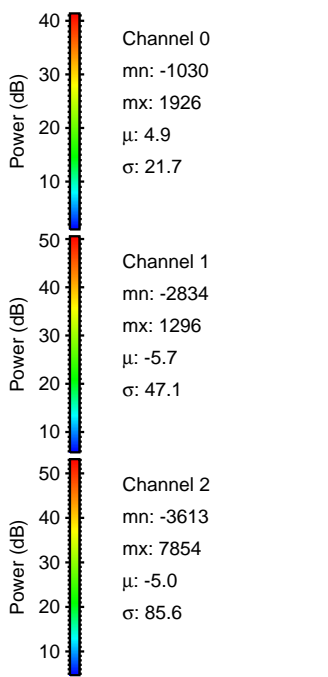
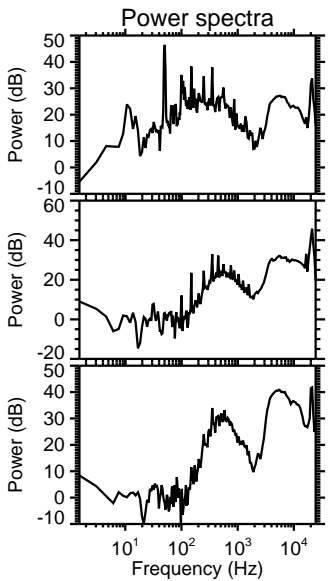
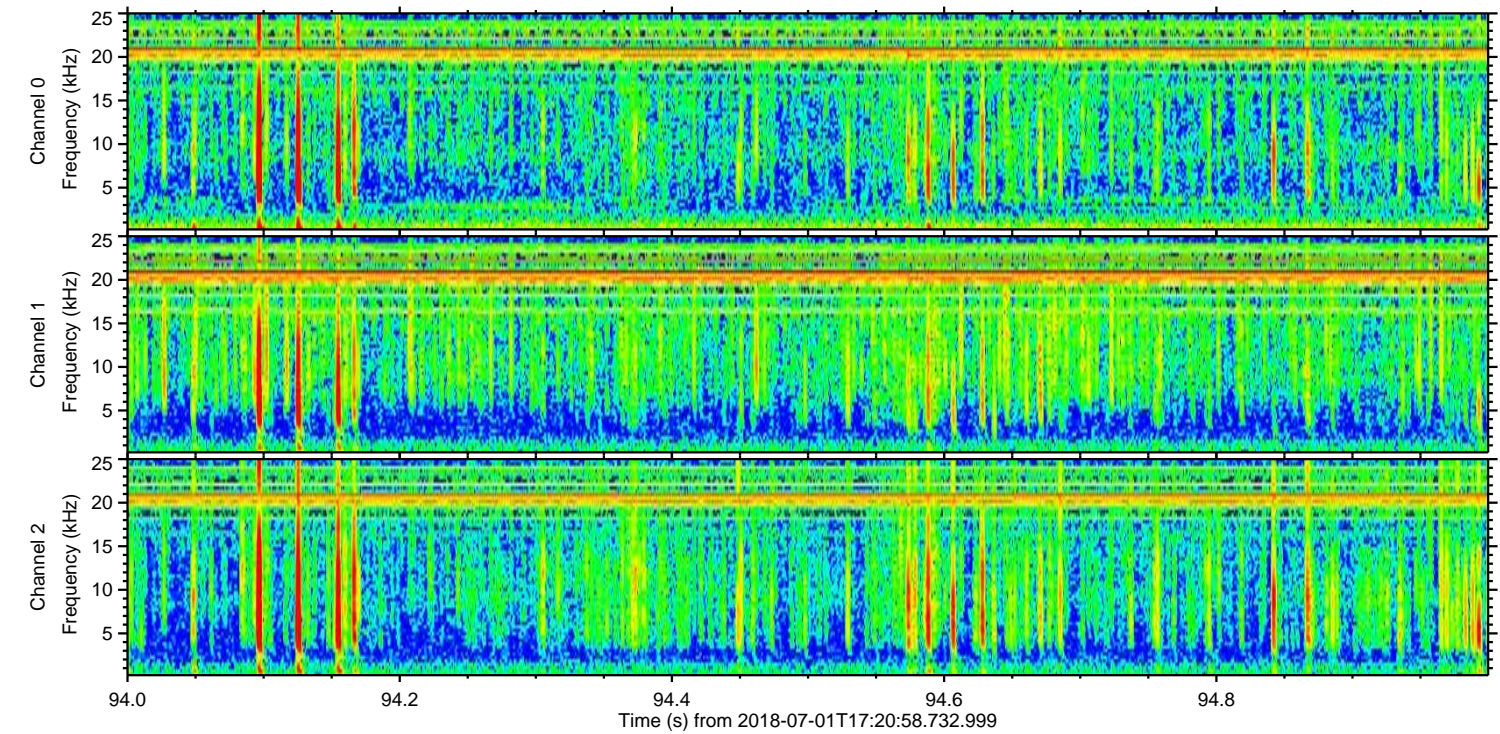
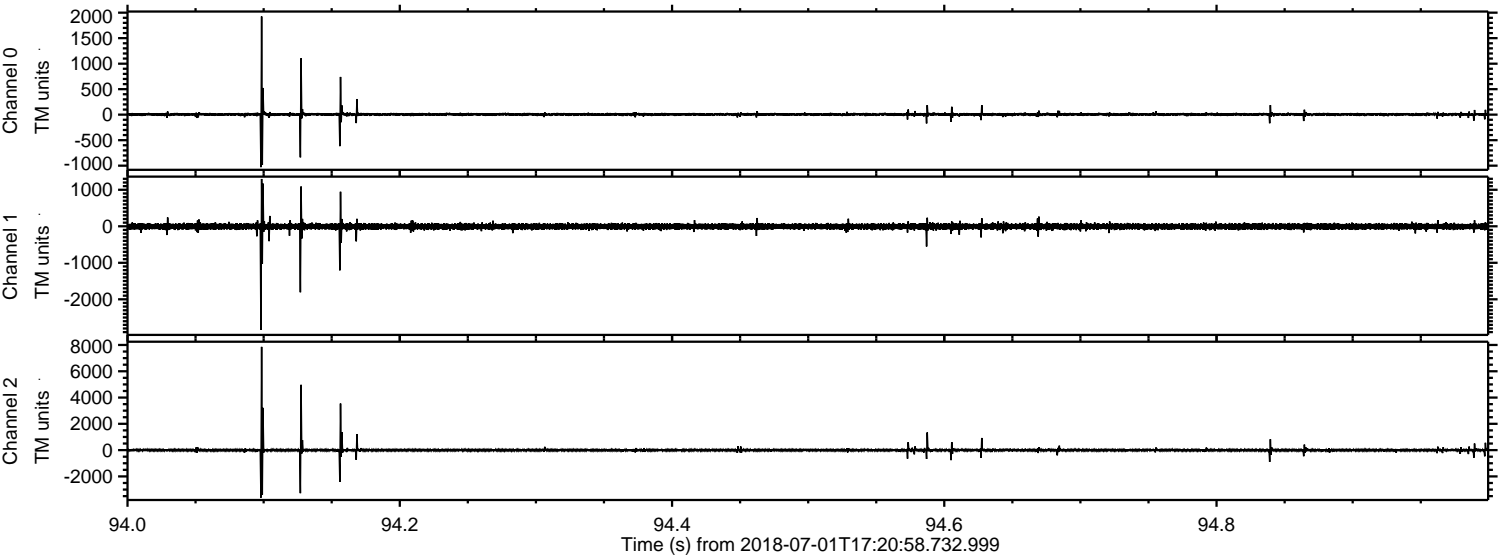

Processed Sun Jul 1 19:29:22 2018 by ELM ver.2012-10-06 from 001__elm20180701_172057__dat00.bin

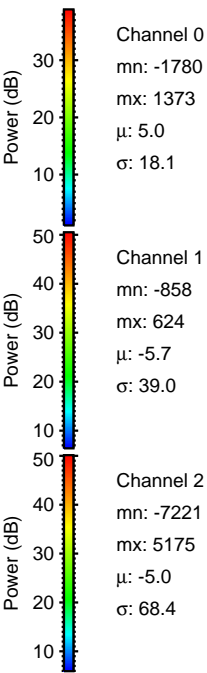
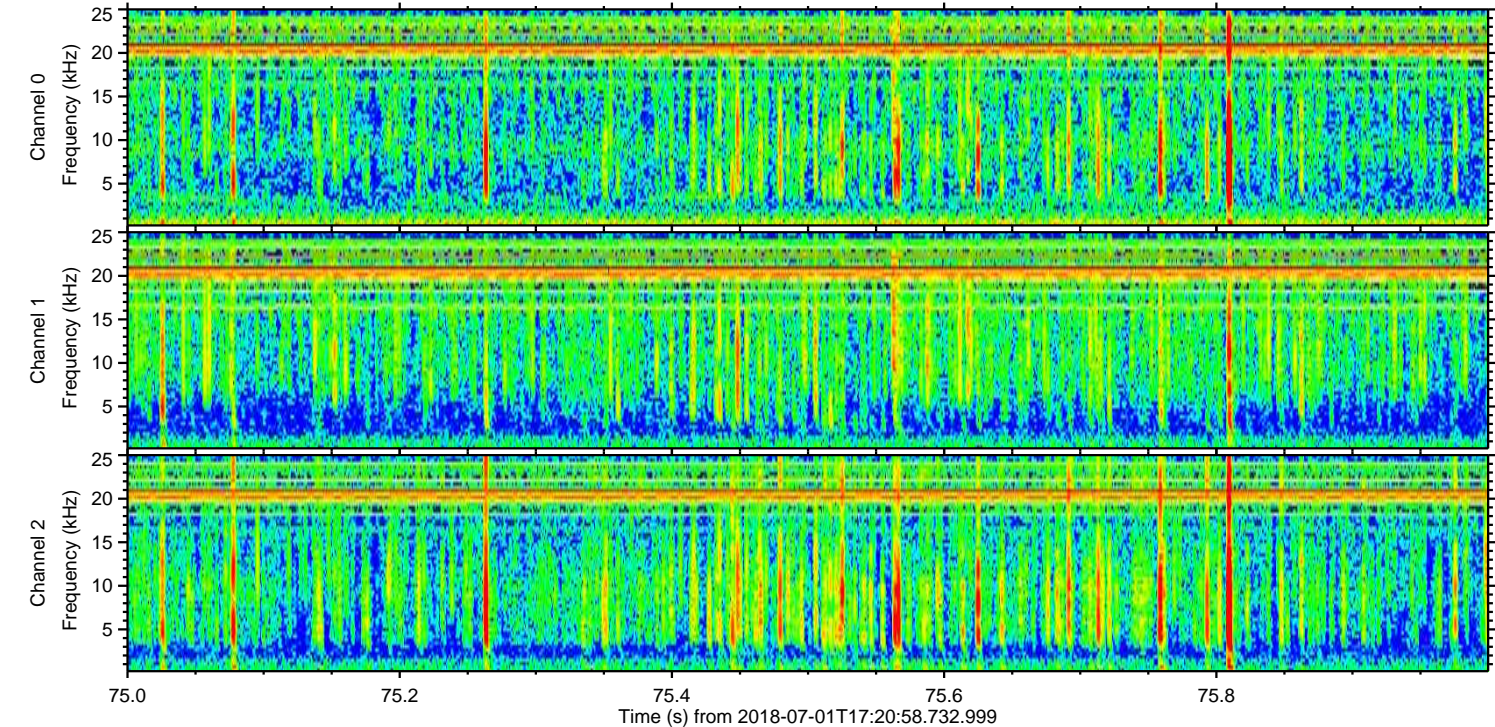
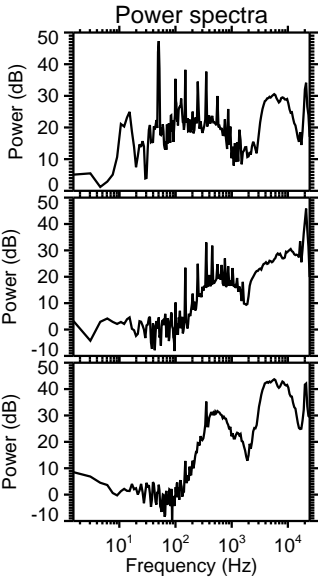
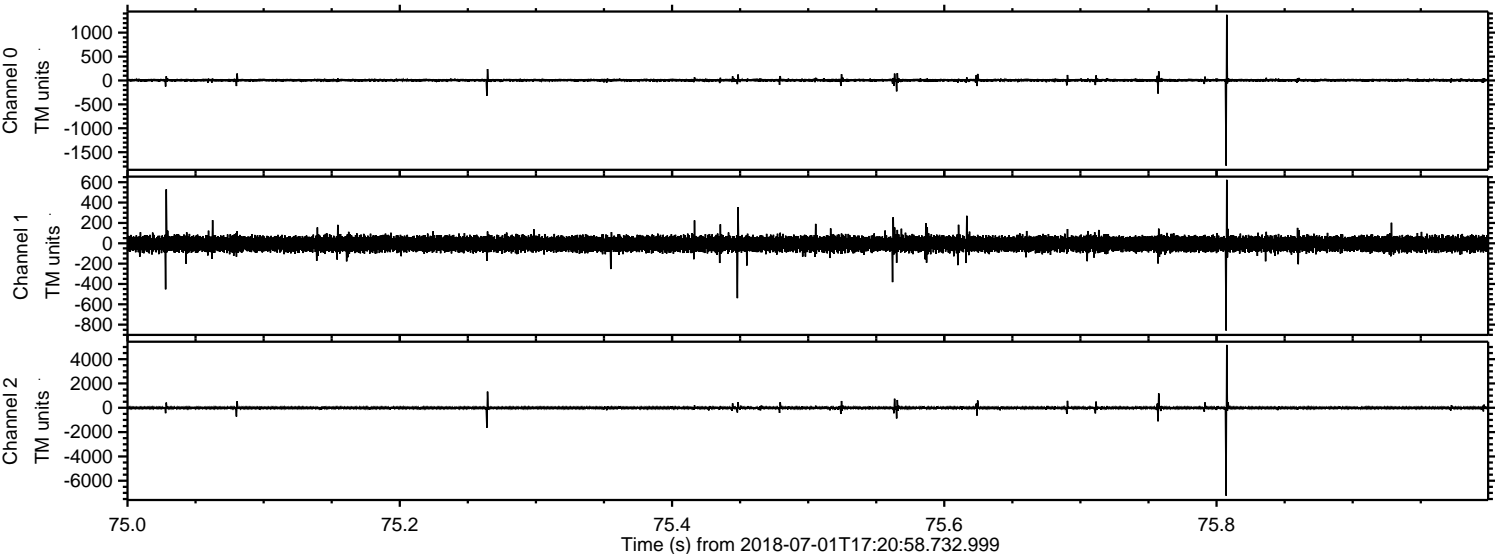

ELMAVAN 3D WAVEFORMS (Measured data sampled at 50 kHz) 51000 packets of 144 samples from 2018-07-01T17:20:58.732.999. Part 122/147

Processed Sun Jul 1 19:29:22 2018 by ELM ver.2012-10-06 from 001__elm20180701_172057__dat00.bin

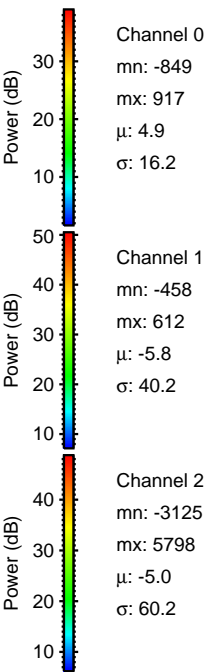
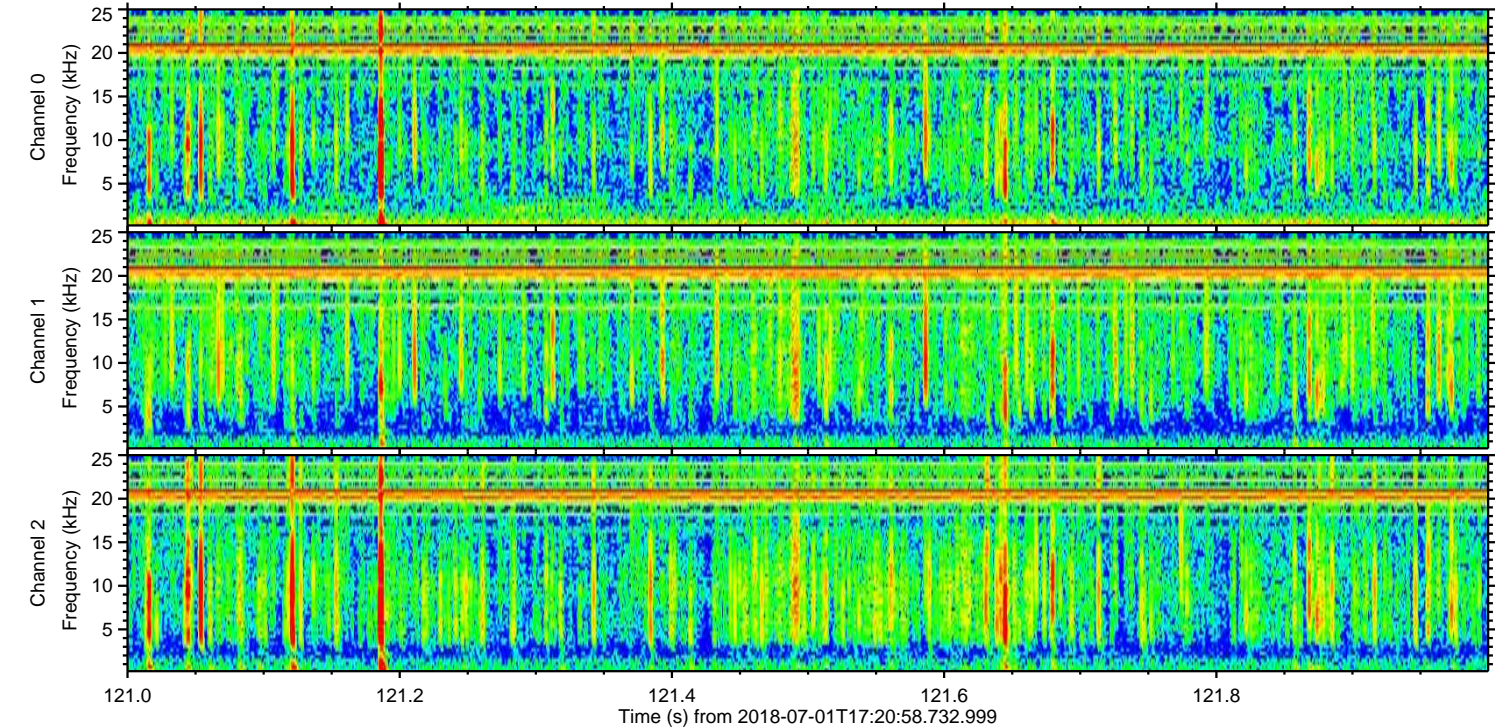
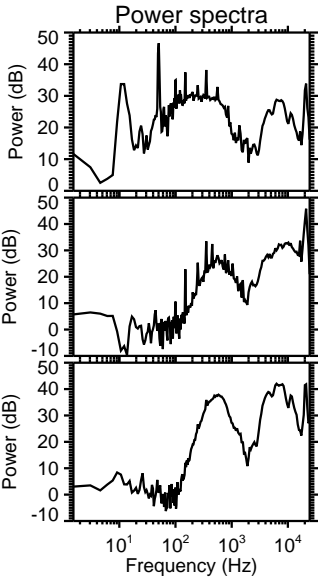
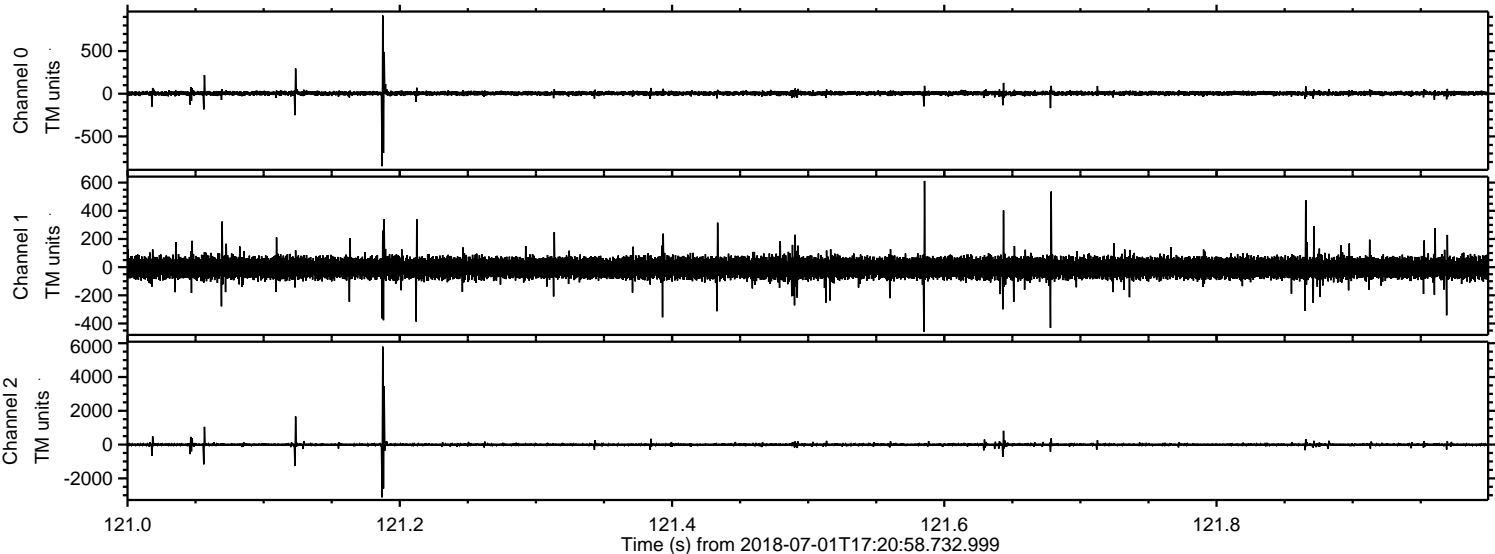

Processed Sun Jul 1 19:29:23 2018 by ELM ver.2012-10-06 from 001__elm20180701_172057__dat00.bin

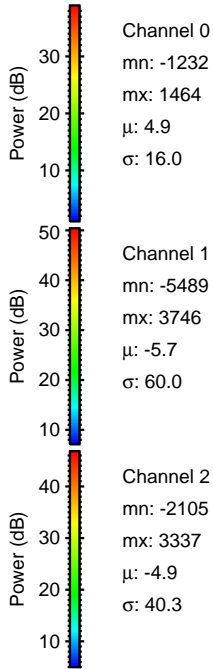
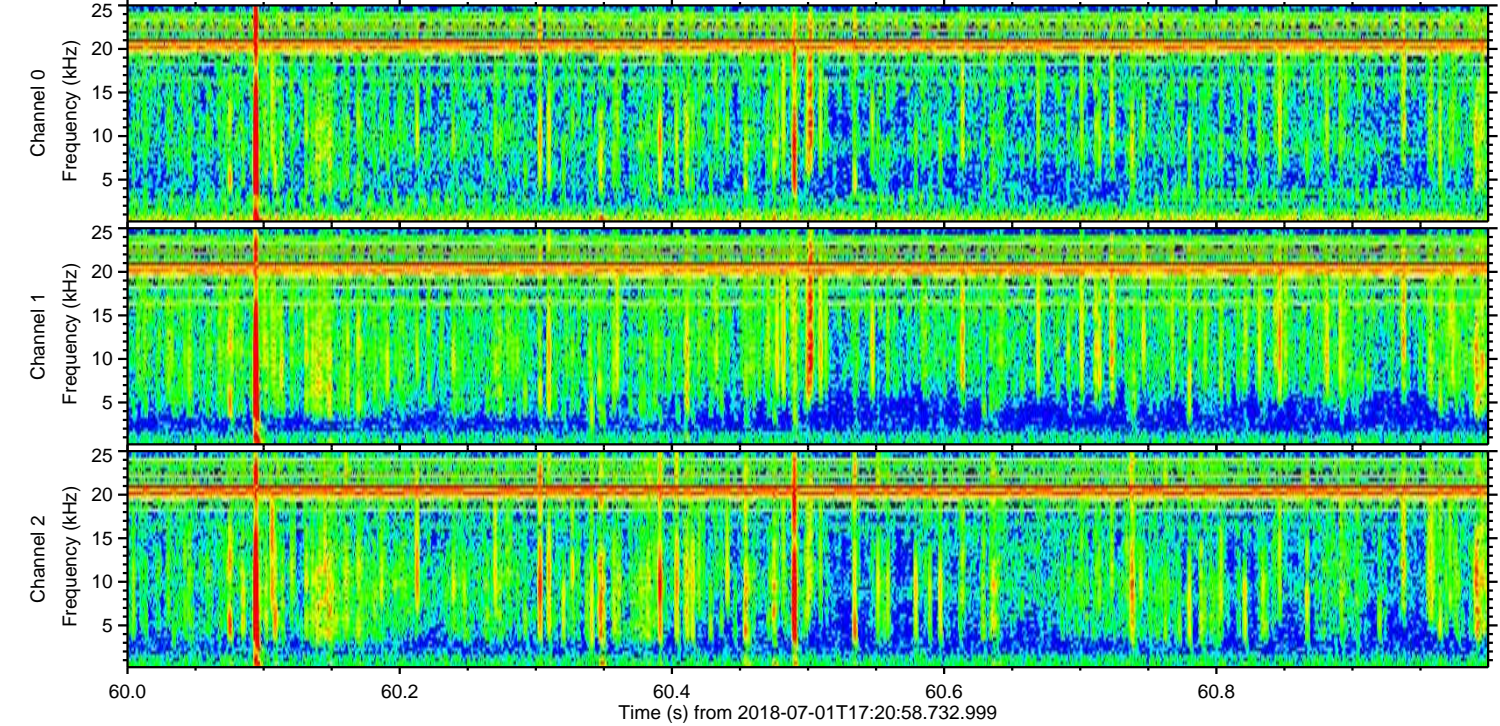
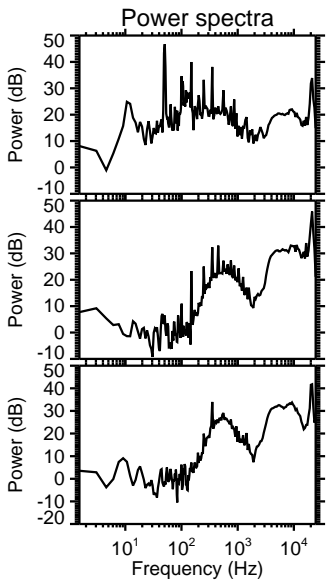
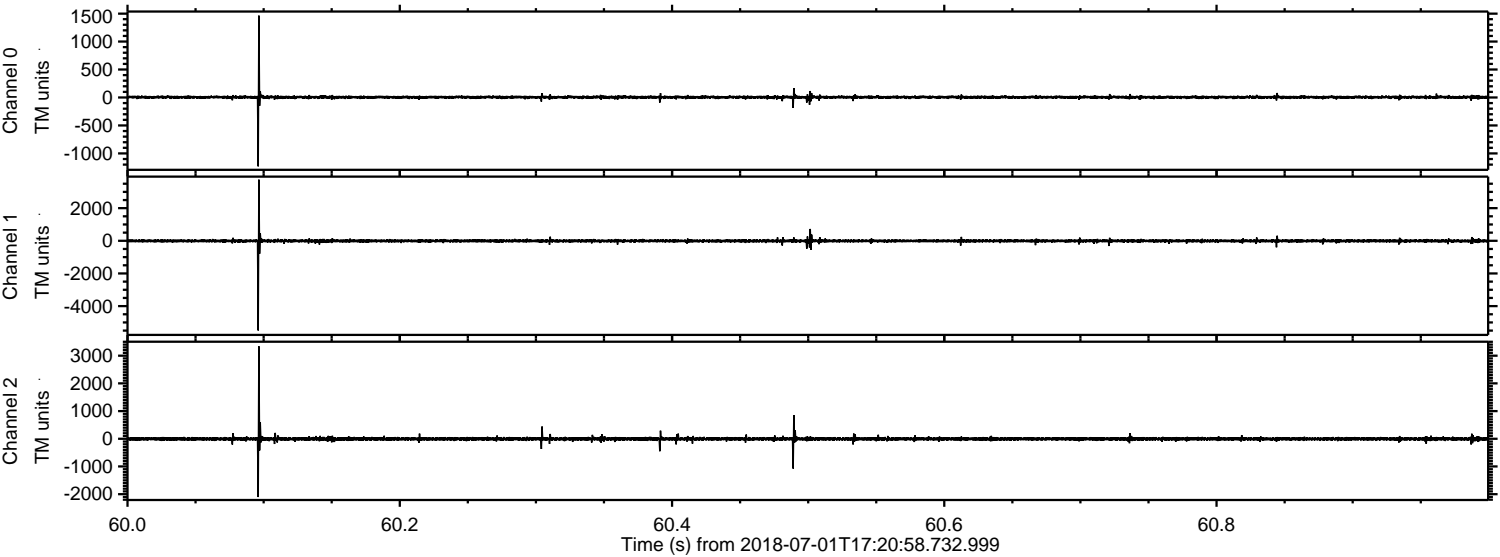

Channel 0
mn: -1232
mx: 1464
 μ : 4.9
 σ : 16.0

Channel 1
mn: -5489
mx: 3746
 μ : -5.7
 σ : 60.0

Channel 2
mn: -2105
mx: 3337
 μ : -4.9
 σ : 40.3

Processed Sun Jul 1 19:29:24 2018 by ELM ver.2012-10-06 from 001__elm20180701_172057__dat00.bin

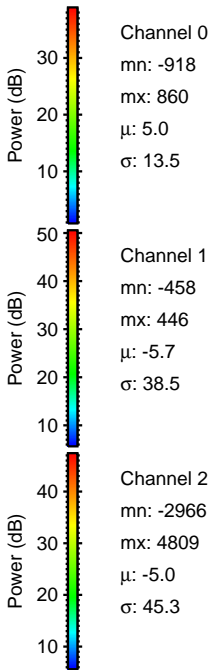
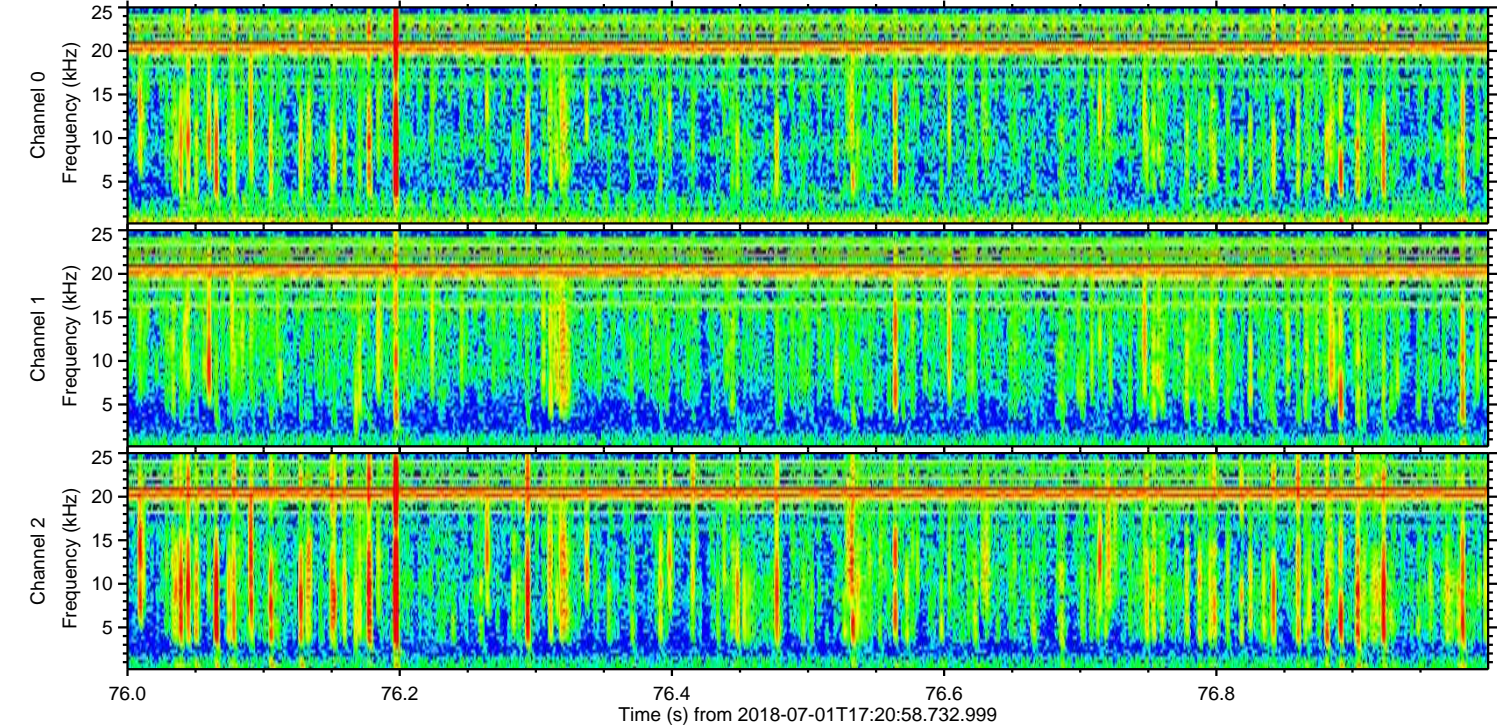
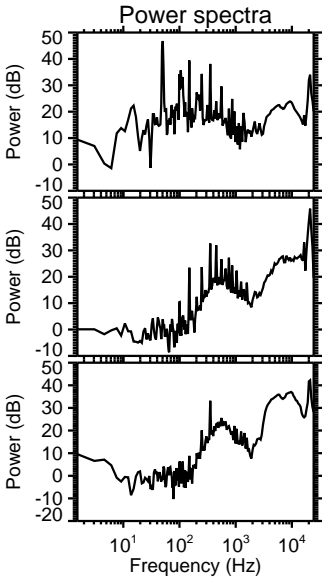
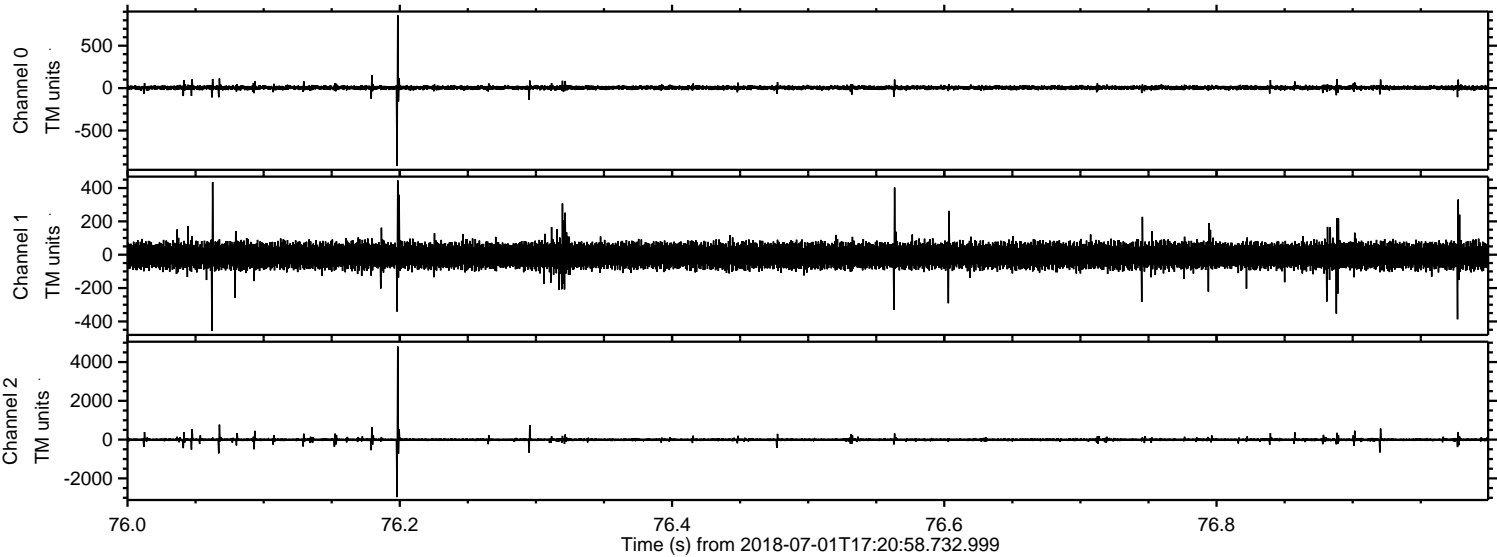

Processed Sun Jul 1 19:29:25 2018 by ELM ver.2012-10-06 from 001__elm20180701_172057__dat00.bin

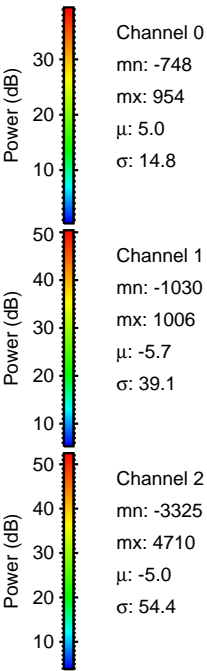
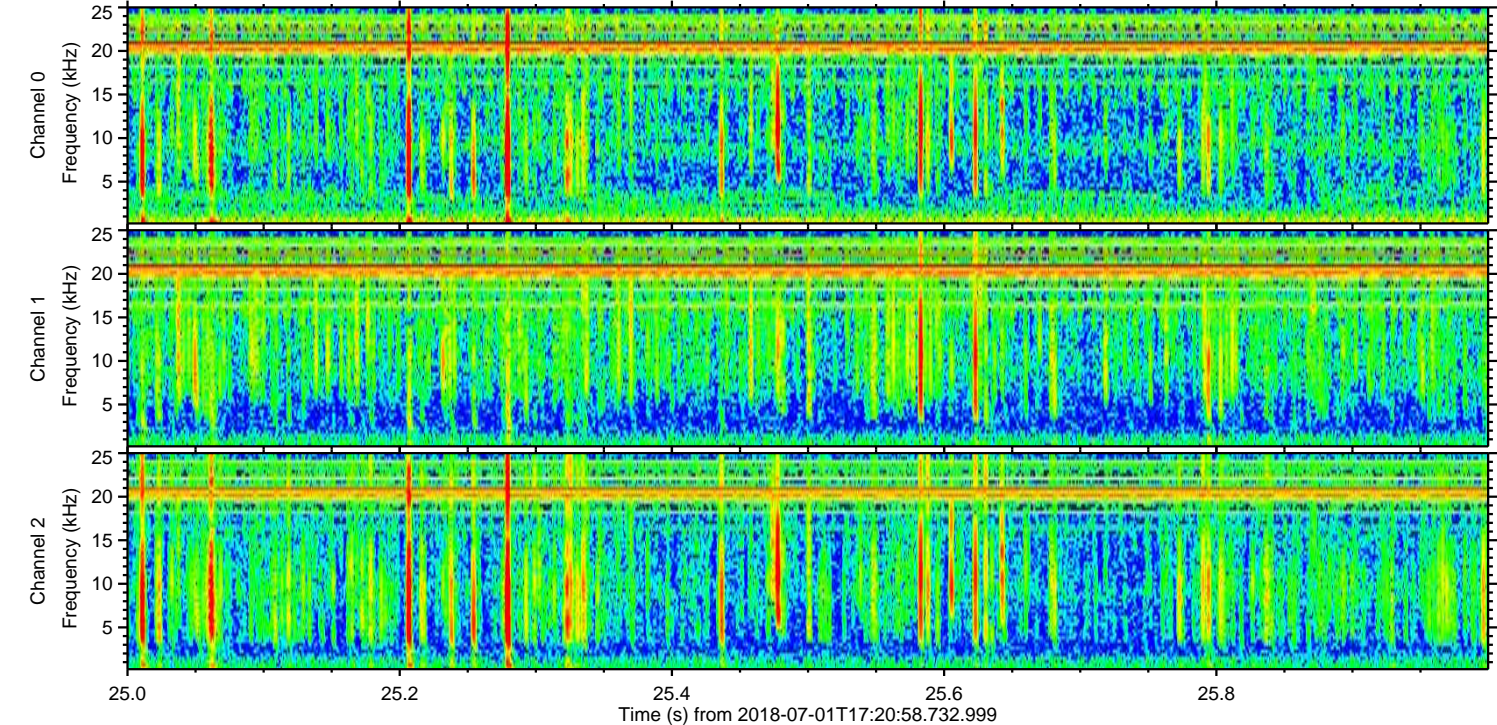
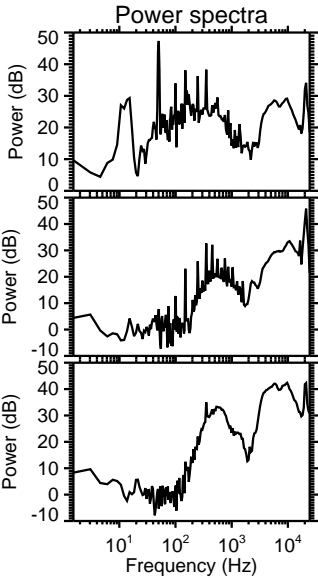
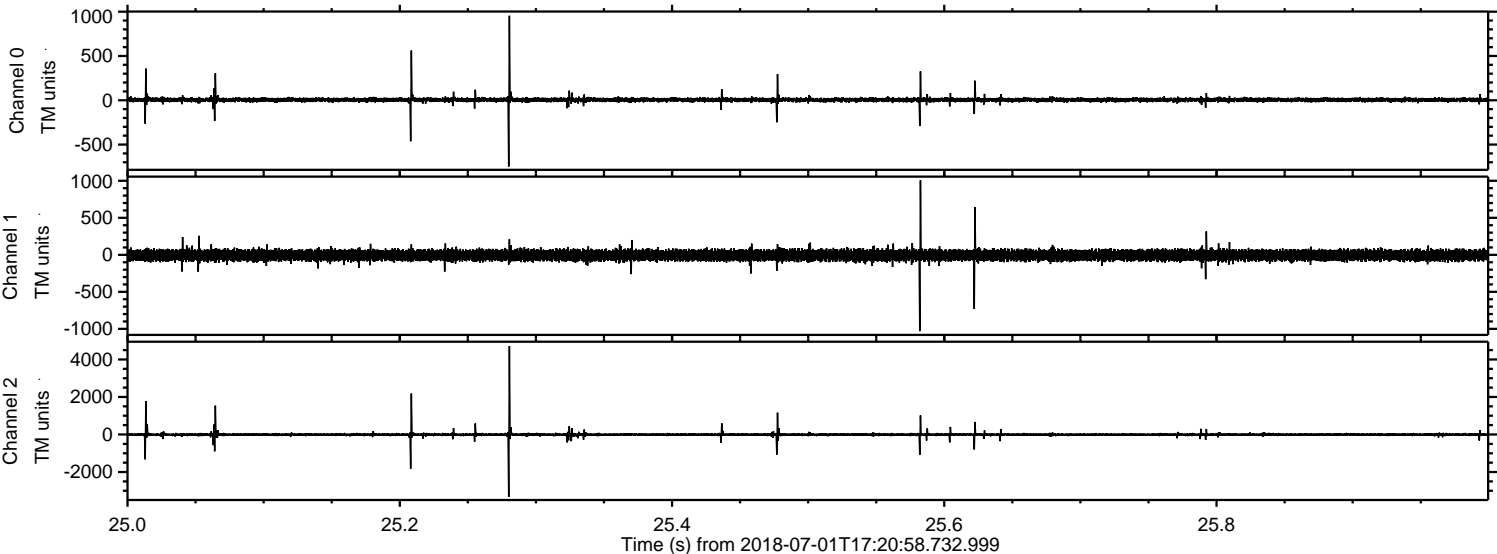

ELMAVAN 3D WAVEFORMS (Measured data sampled at 50 kHz) 51000 packets of 144 samples from 2018-07-01T17:20:58.732.999. Part 9/147

Processed Sun Jul 1 19:29:26 2018 by ELM ver.2012-10-06 from 001__elm20180701_172057__dat00.bin

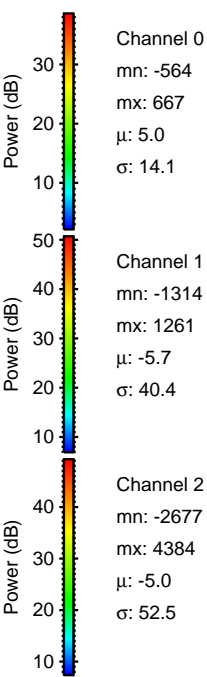
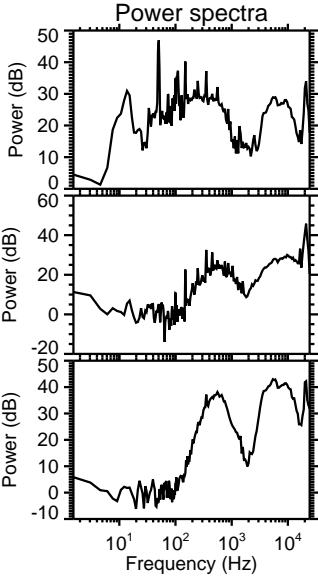
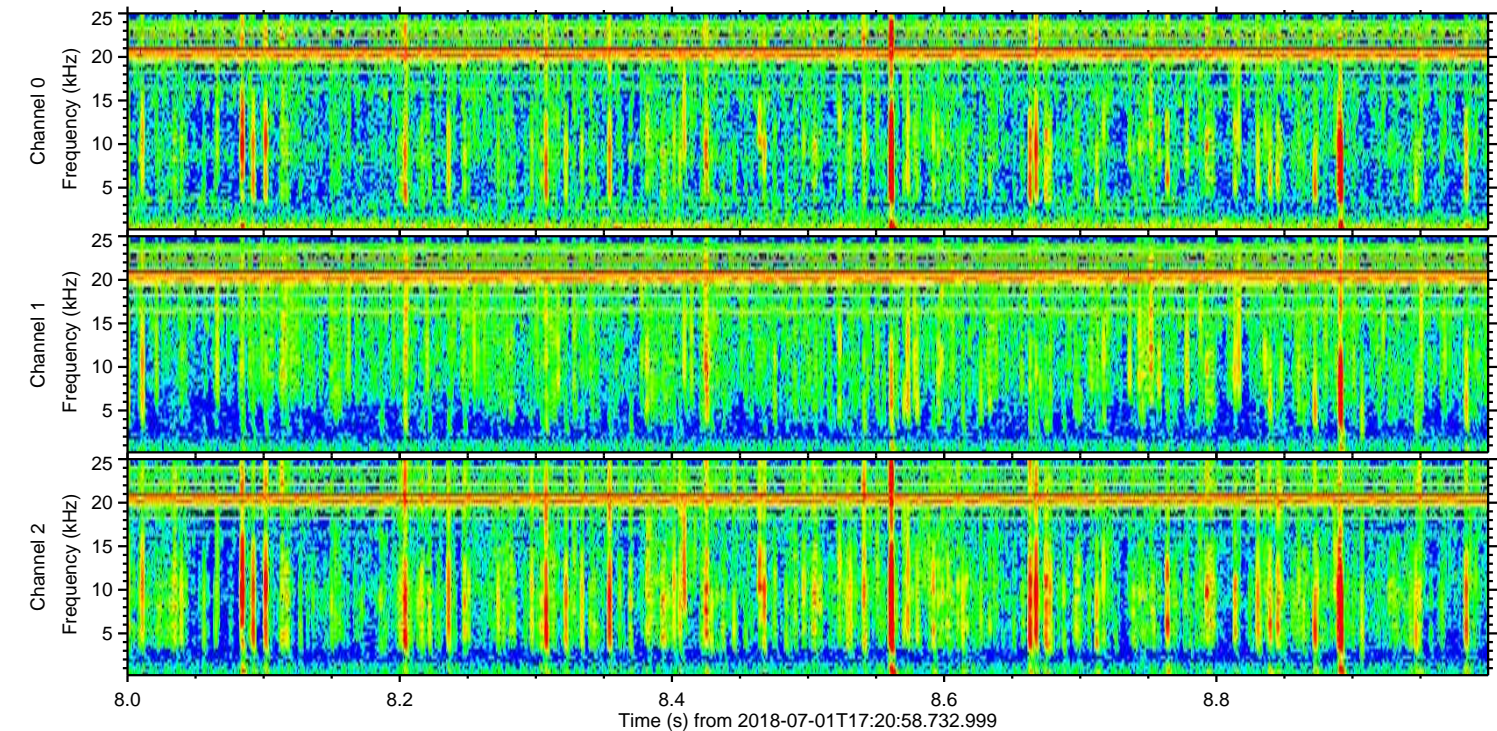
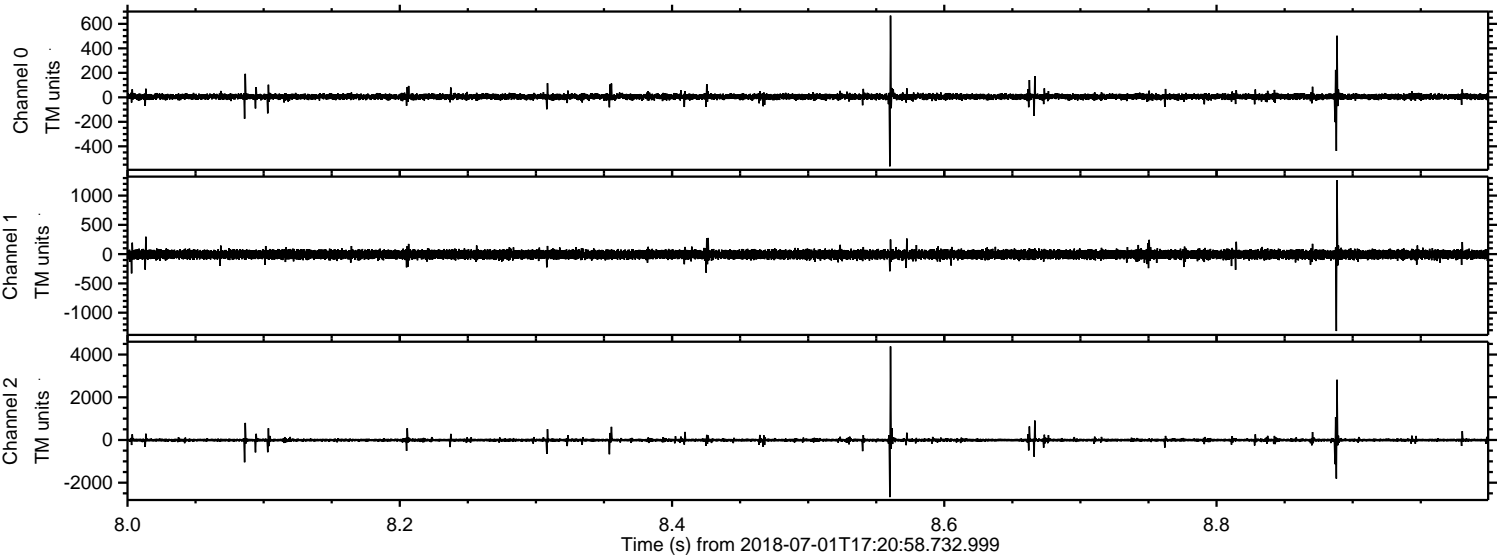

Channel 0
mn: -564
mx: 667
 μ : 5.0
 σ : 14.1

Channel 1
mn: -1314
mx: 1261
 μ : -5.7
 σ : 40.4

Channel 2
mn: -2677
mx: 4384
 μ : -5.0
 σ : 52.5

Processed Sun Jul 1 19:29:27 2018 by ELM ver.2012-10-06 from 001__elm20180701_172057__dat00.bin

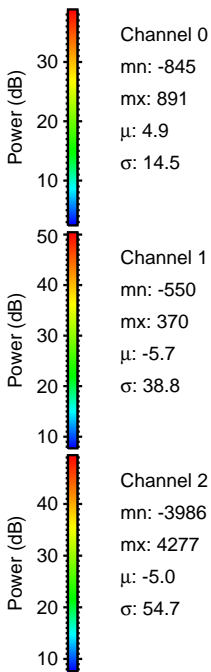
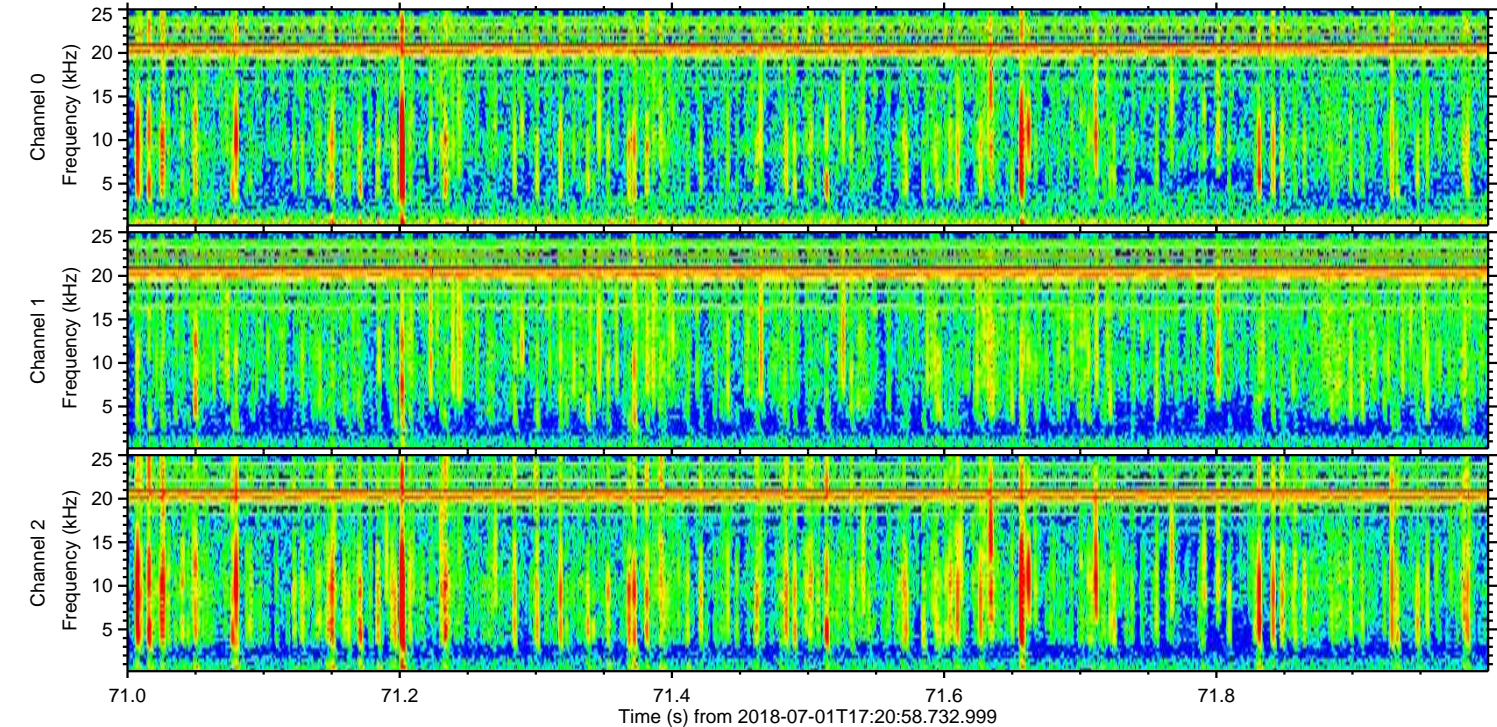
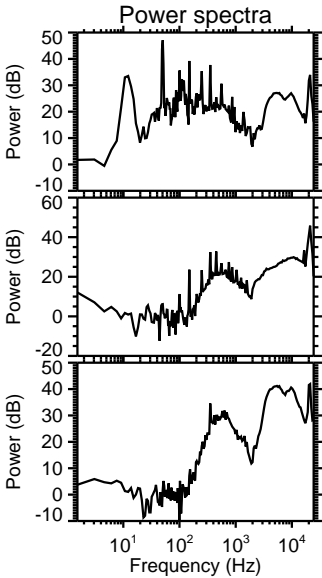
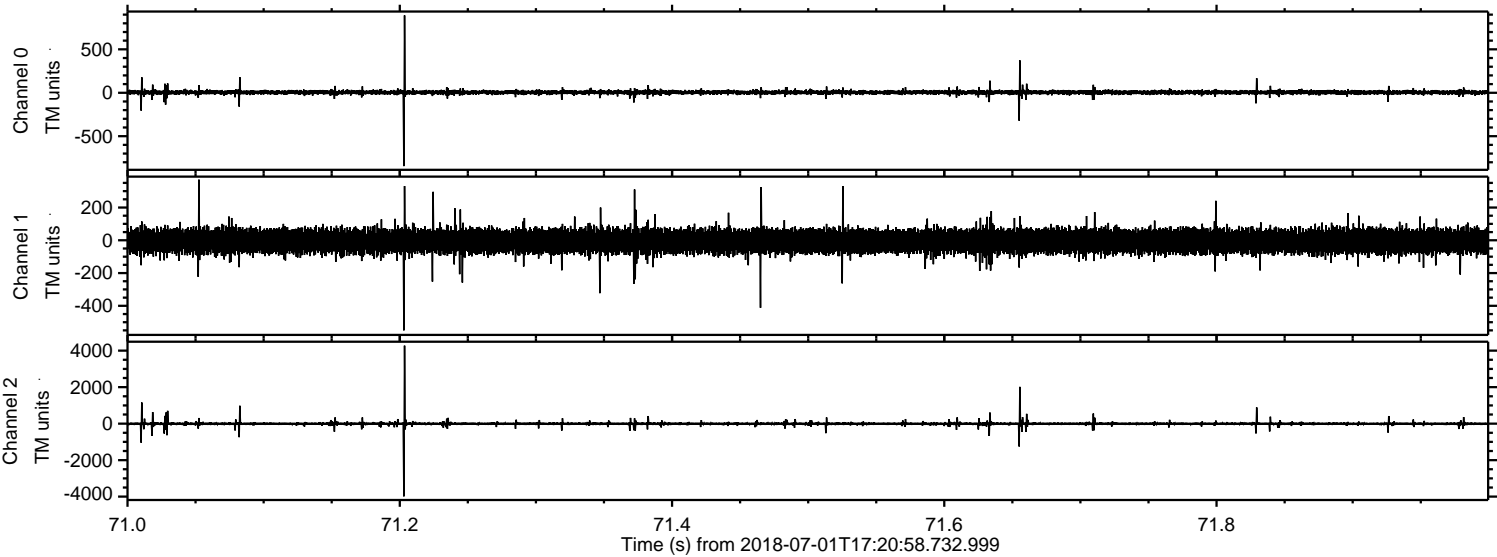

Processed Sun Jul 1 19:29:27 2018 by ELM ver.2012-10-06 from 001__elm20180701_172057__dat00.bin

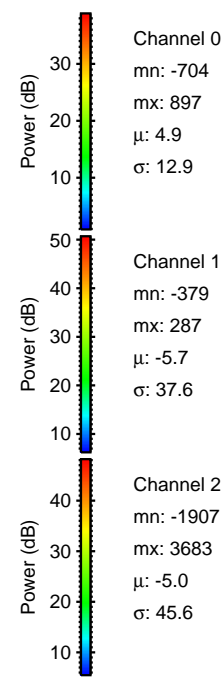
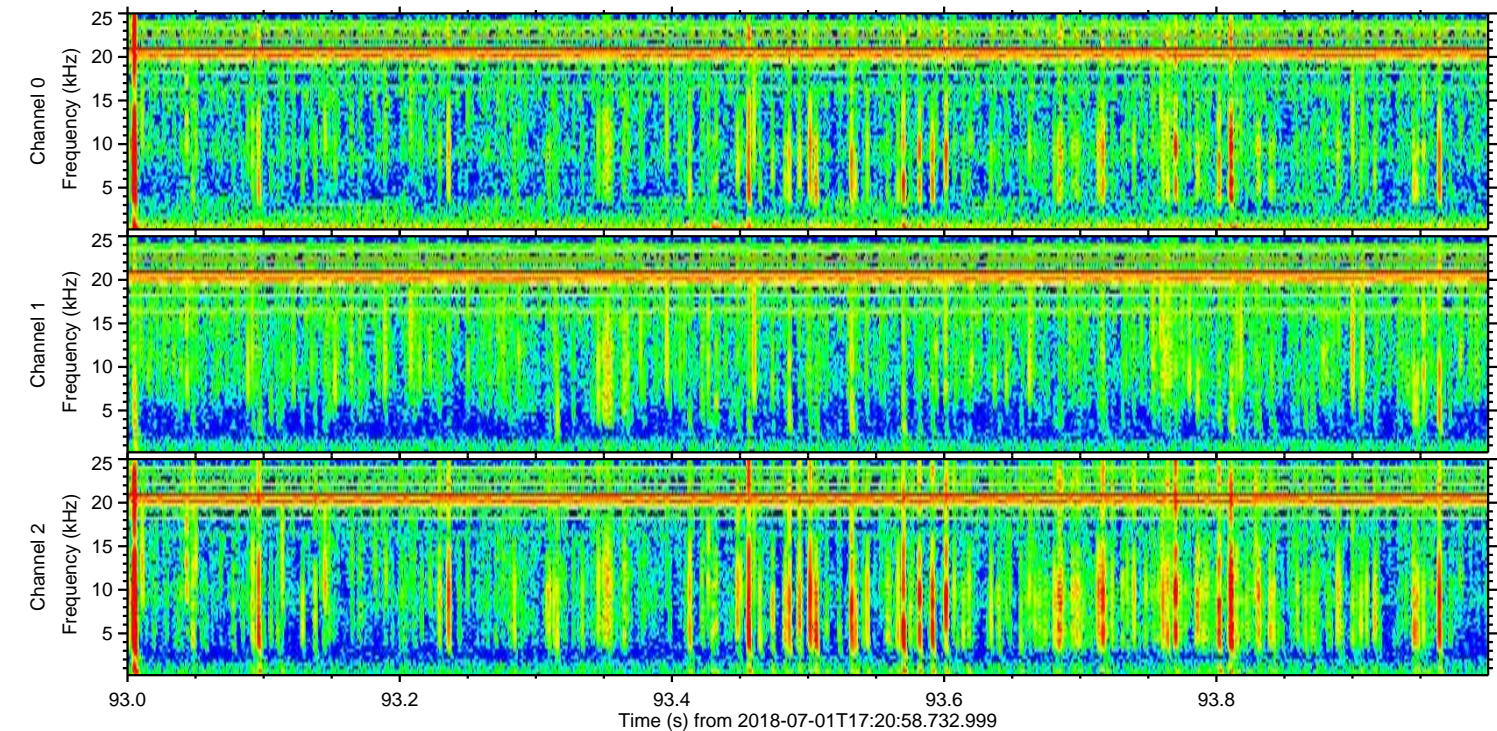
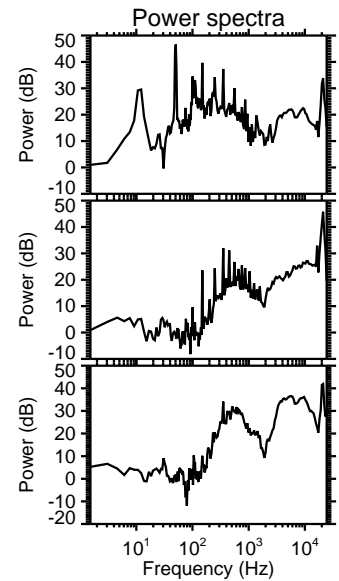
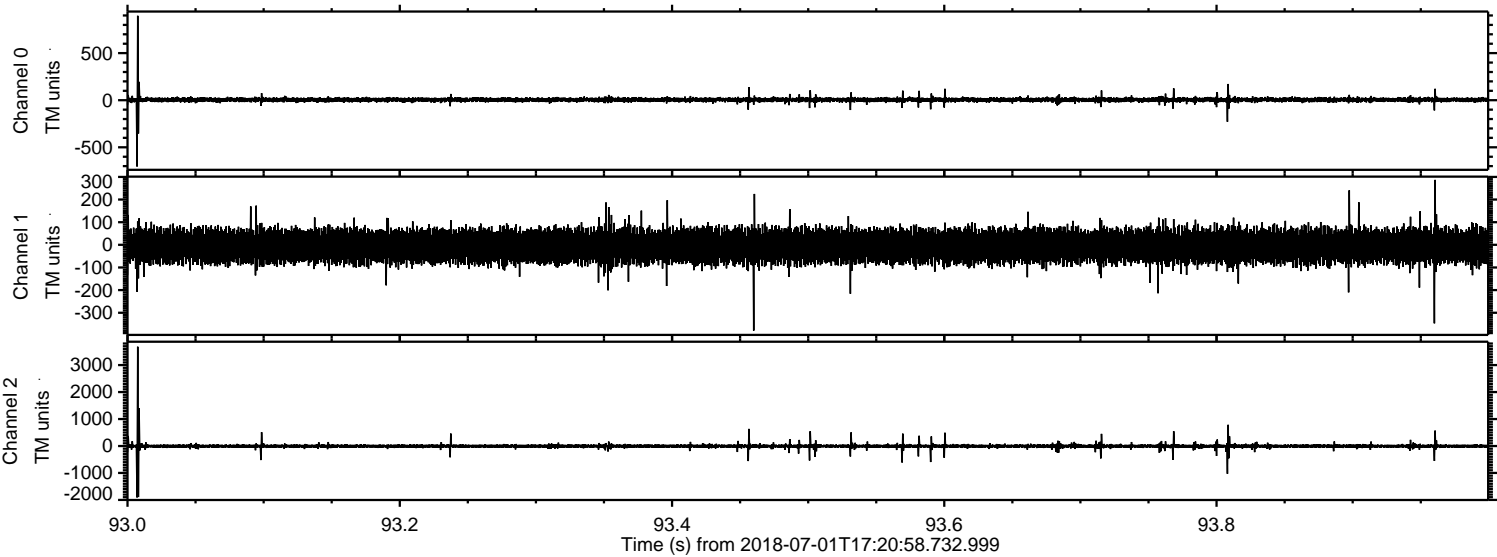

Processed Sun Jul 1 19:29:28 2018 by ELM ver.2012-10-06 from 001__elm20180701_172057__dat00.bin

