

ELMAVAN 3D WAVEFORMS (Measured data sampled at 50 kHz) 51000 packets of 144 samples from 2018-07-01T15:40:54.563.000.

Processed Sun Jul 1 17:49:00 2018 by ELM ver.2012-10-06 from 001__elm20180701_154053__dat00.bin

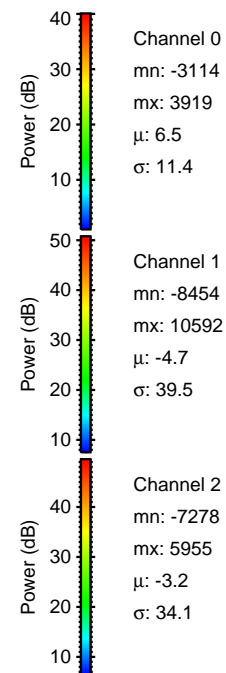

Processed Sun Jul 1 17:49:05 2018 by ELM ver.2012-10-06 from 001__elm20180701_154053__dat00.bin

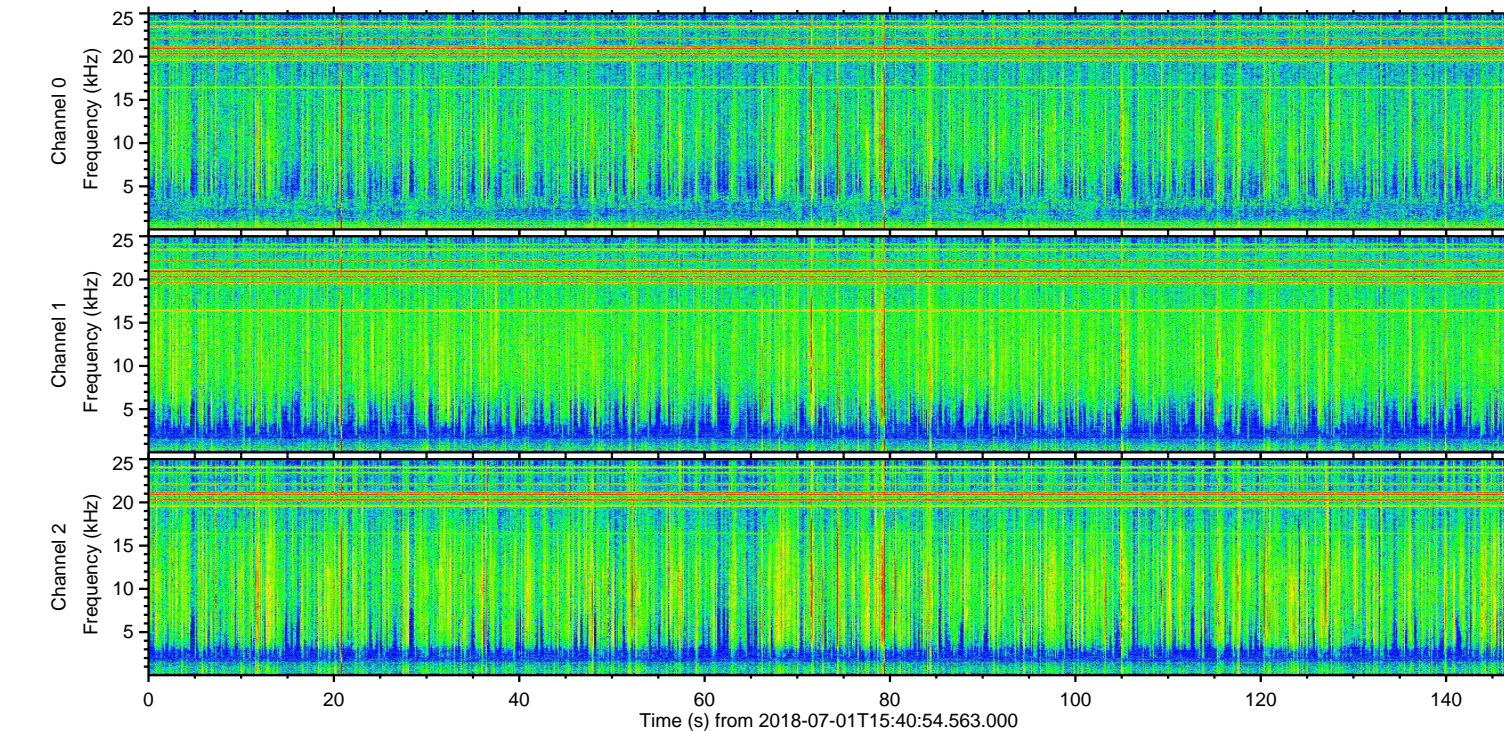
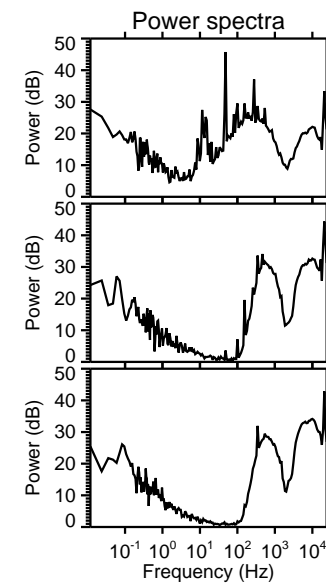
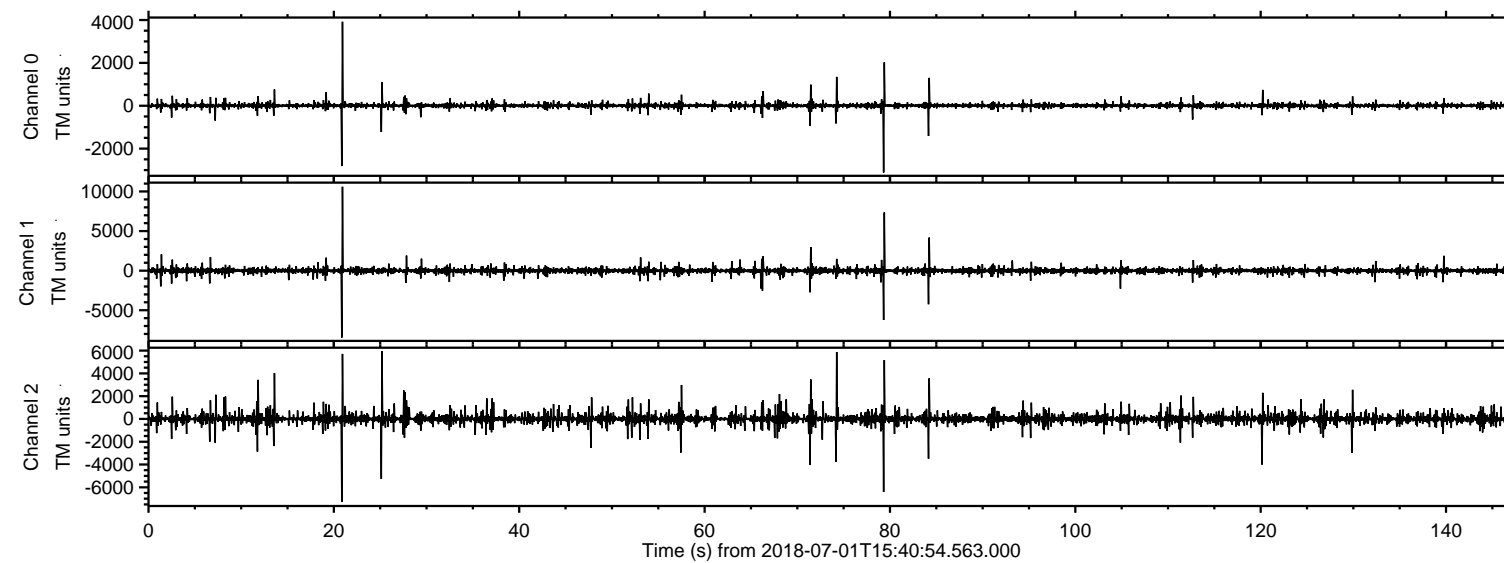
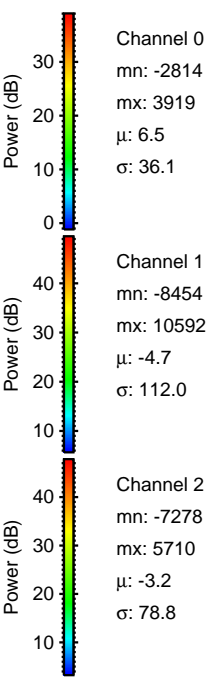
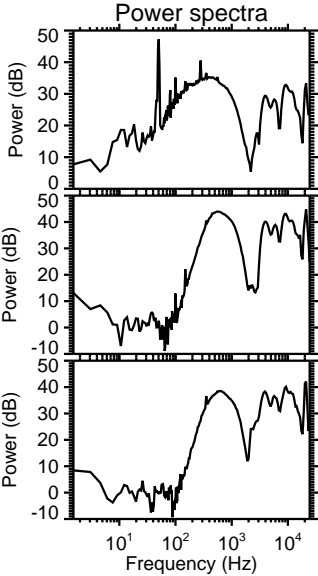
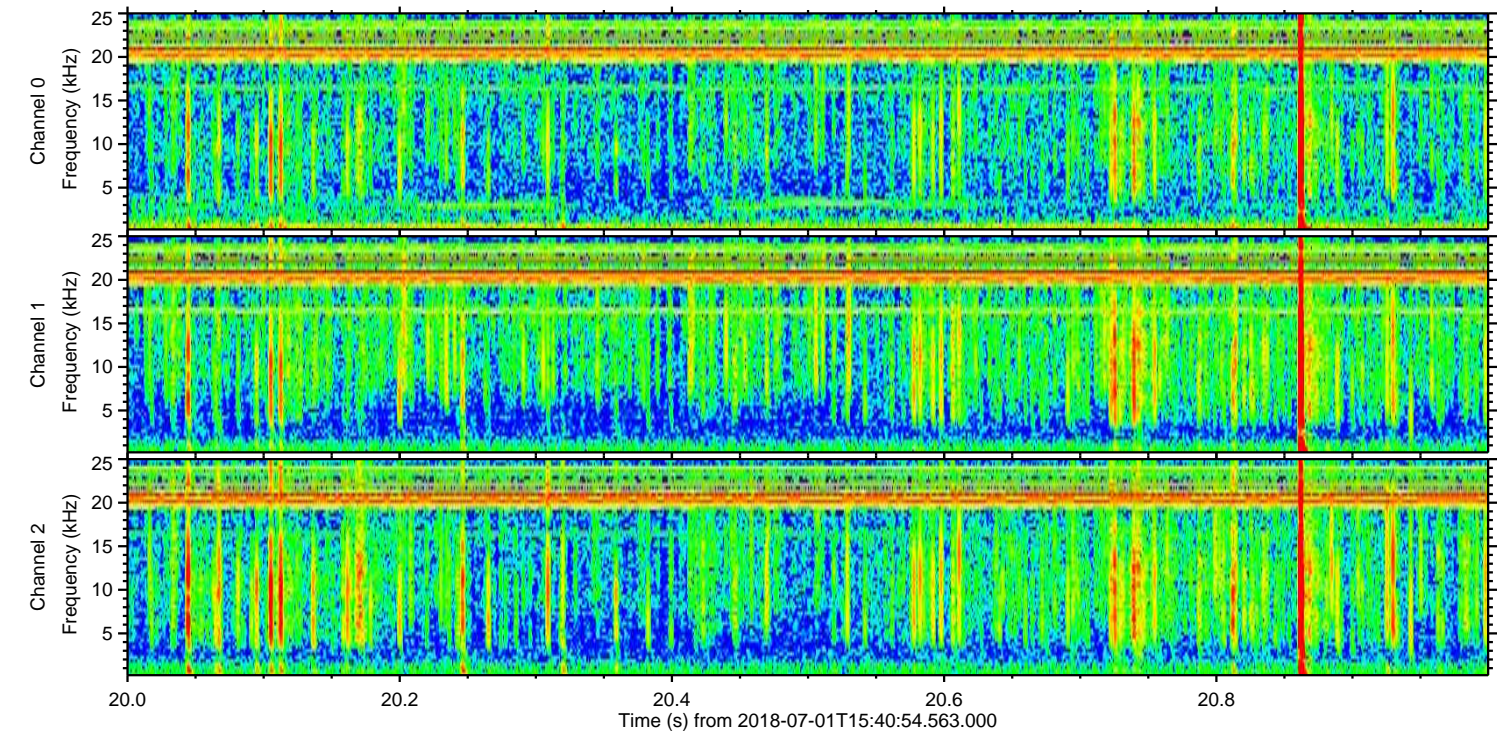
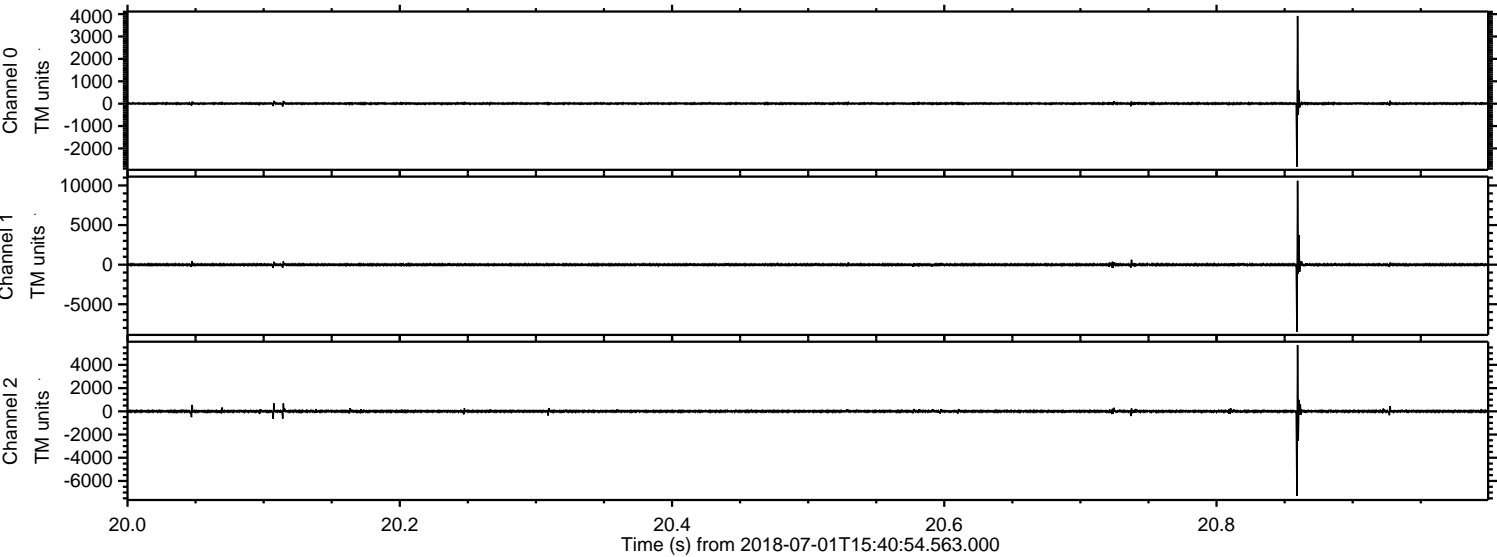

Channel 0
mn: -2814
mx: 3919
 μ : 6.5
 σ : 36.1

Channel 1
mn: -8454
mx: 10592
 μ : -4.7
 σ : 112.0

Channel 2
mn: -7278
mx: 5710
 μ : -3.2
 σ : 78.8

Processed Sun Jul 1 17:49:06 2018 by ELM ver.2012-10-06 from 001__elm20180701_154053__dat00.bin

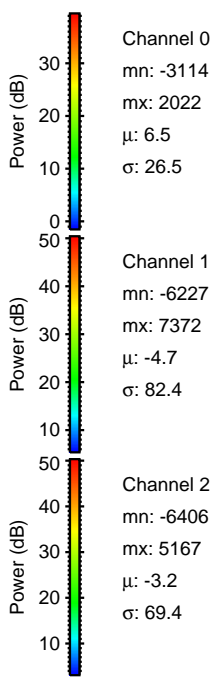
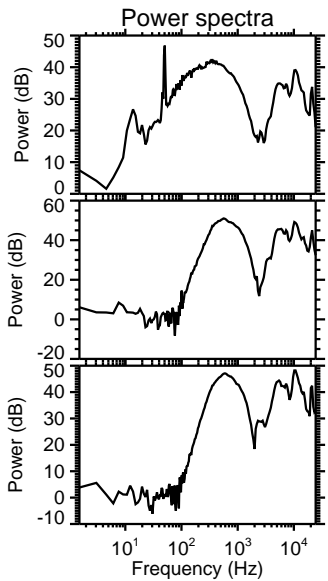
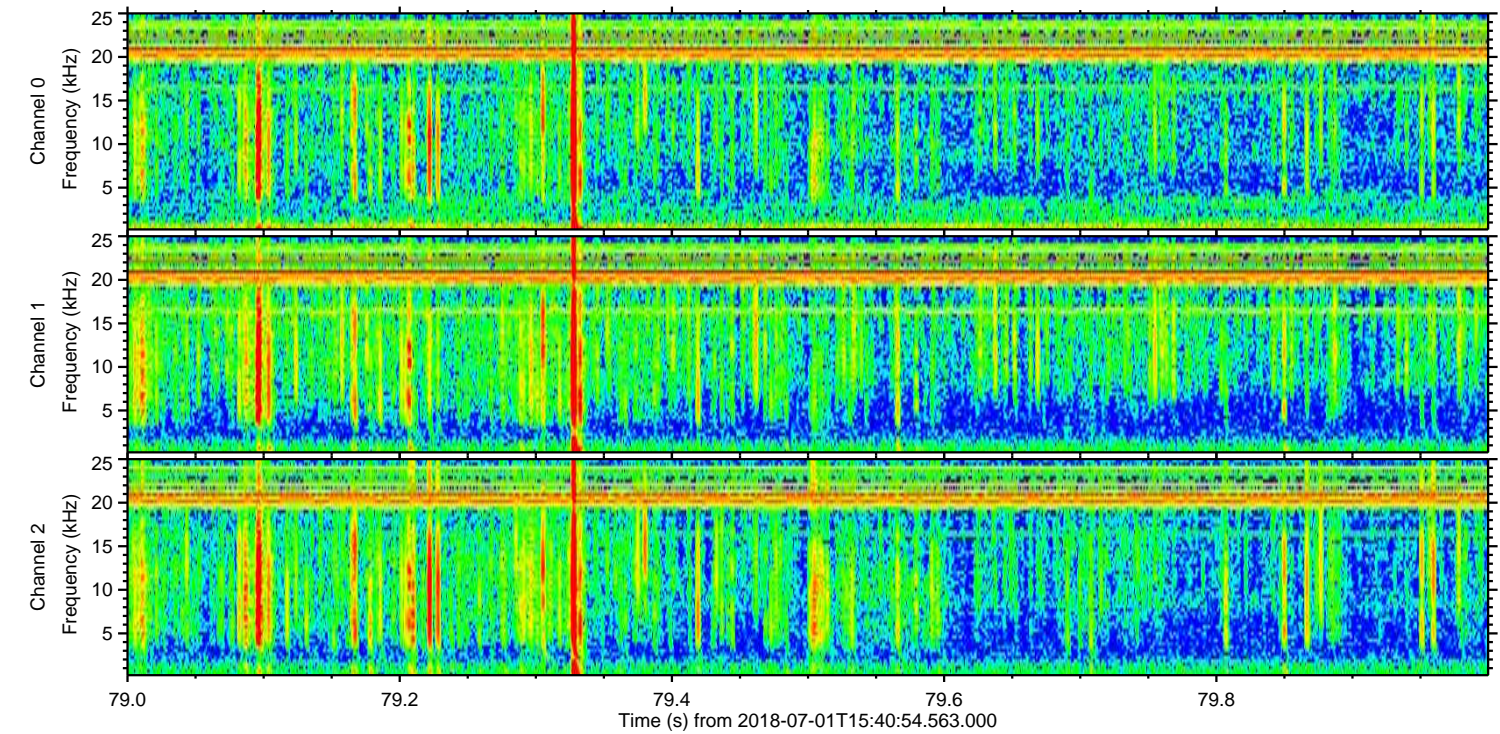
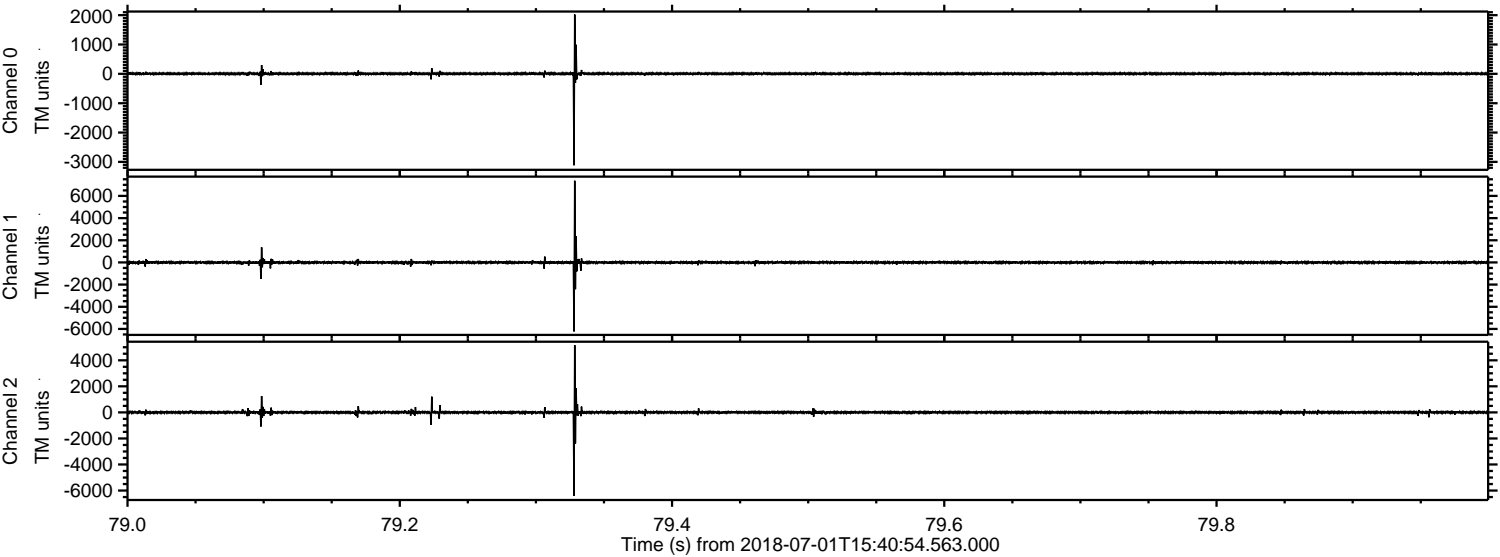

Processed Sun Jul 1 17:49:07 2018 by ELM ver.2012-10-06 from 001__elm20180701_154053__dat00.bin

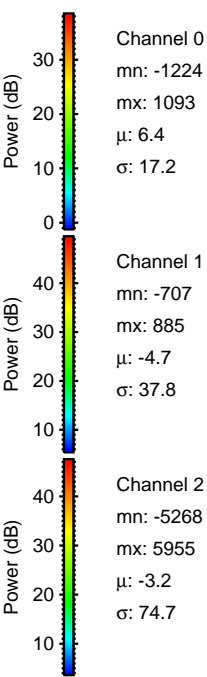
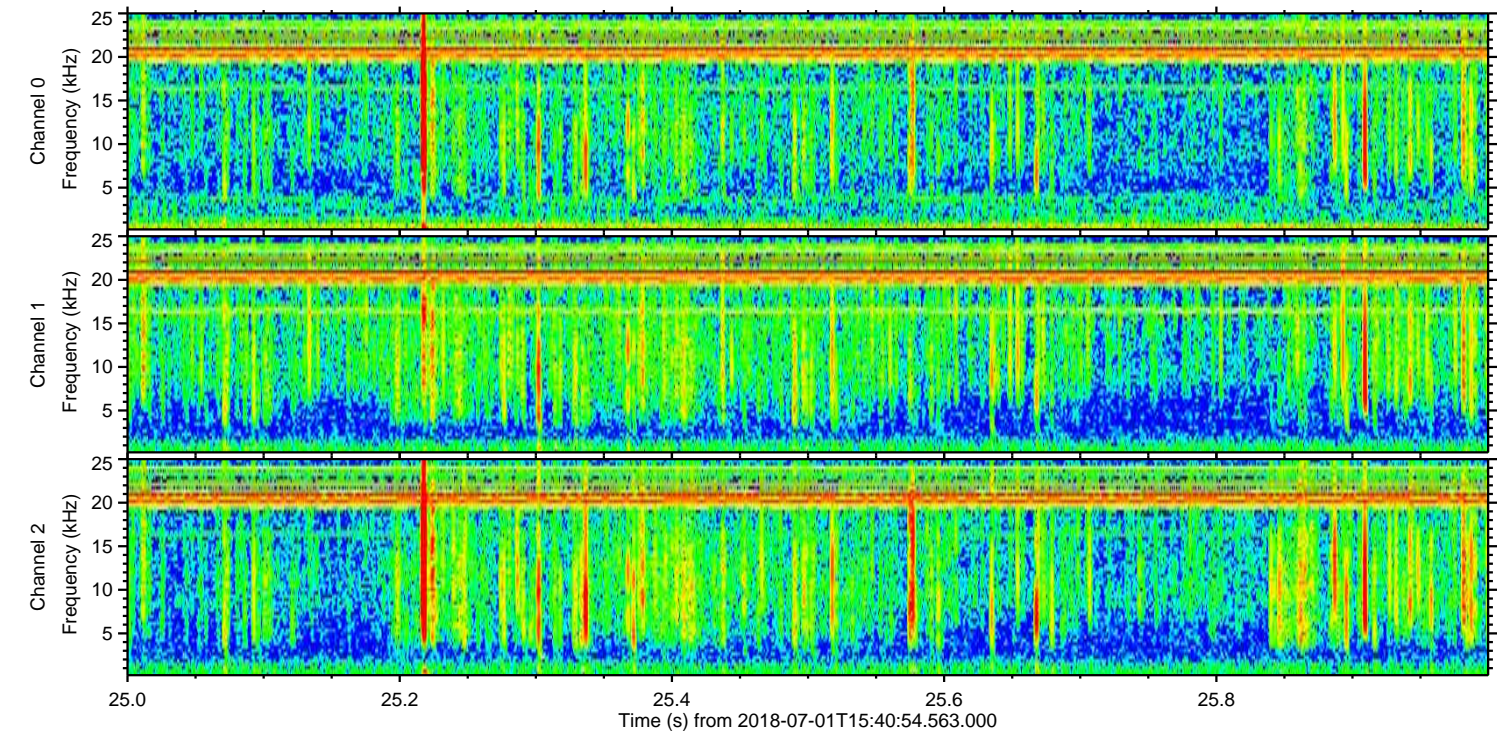
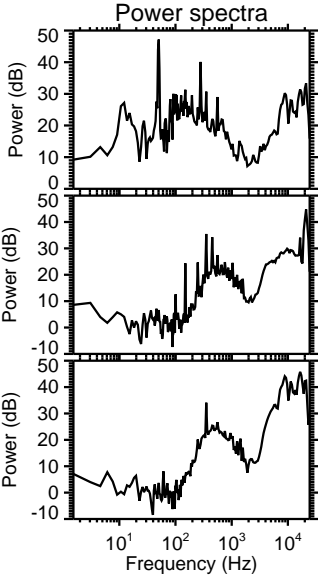
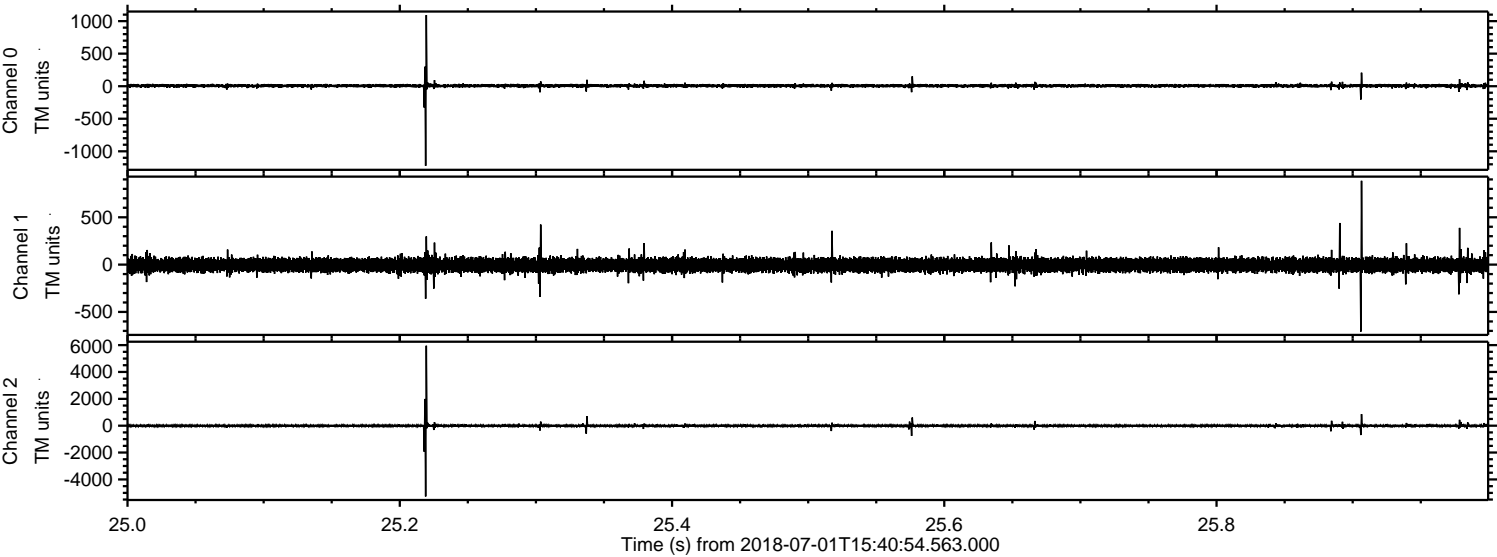

Processed Sun Jul 1 17:49:08 2018 by ELM ver.2012-10-06 from 001__elm20180701_154053__dat00.bin

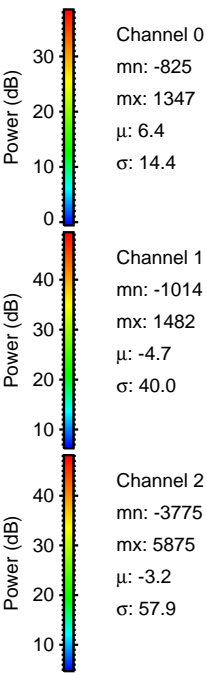
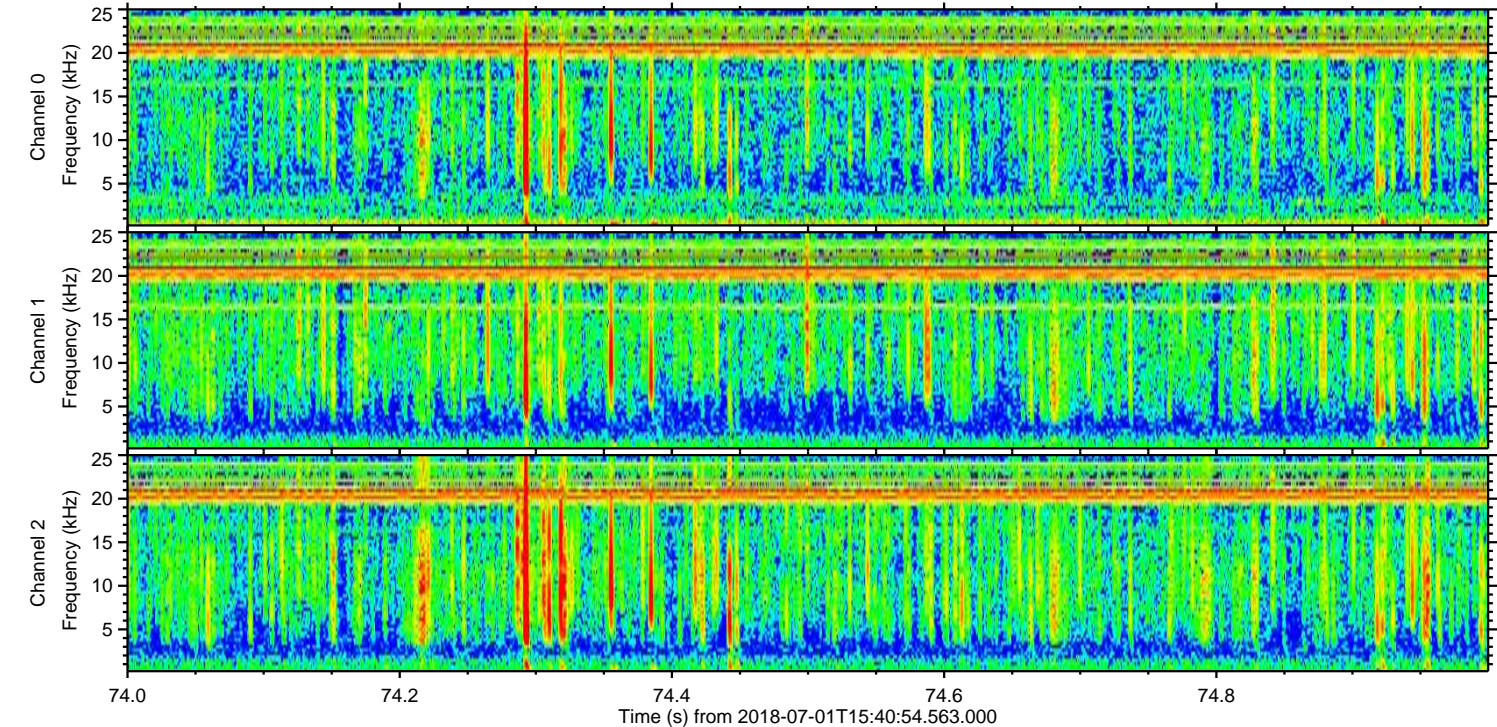
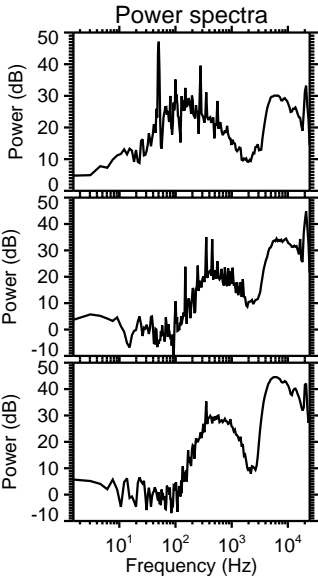
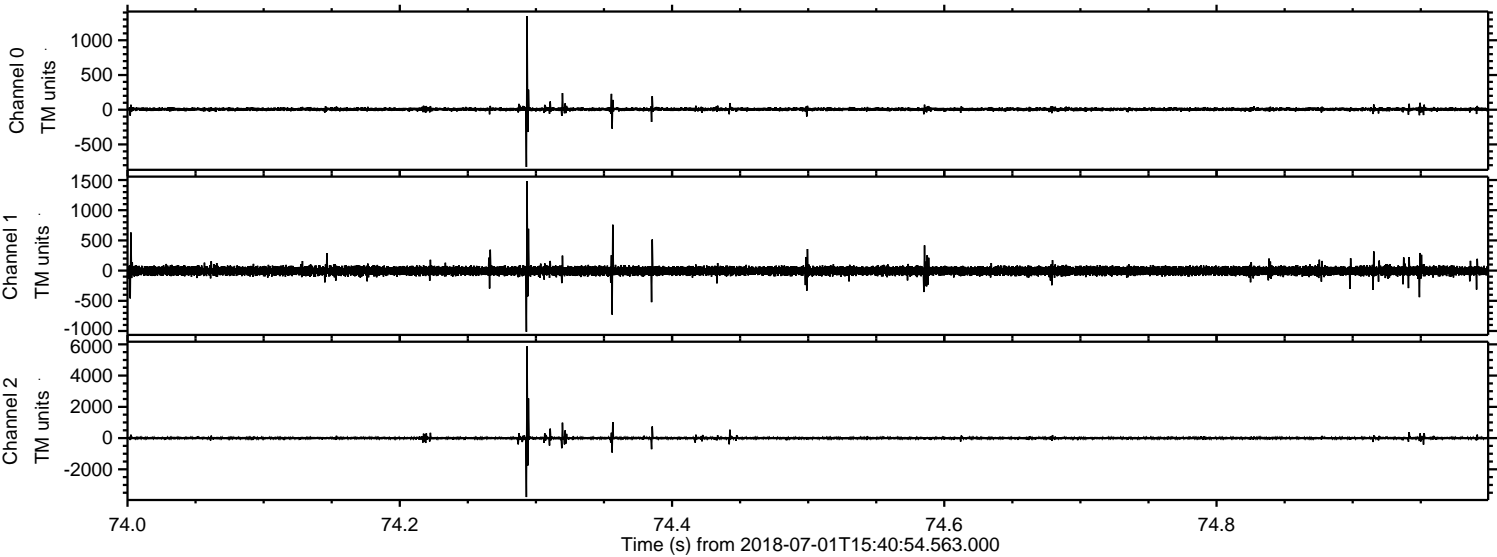

Processed Sun Jul 1 17:49:08 2018 by ELM ver.2012-10-06 from 001__elm20180701_154053__dat00.bin

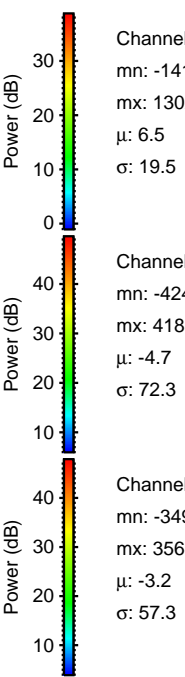
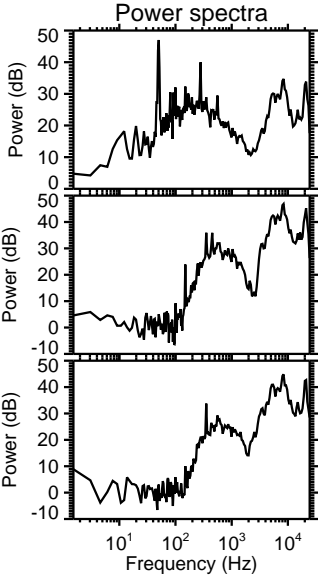
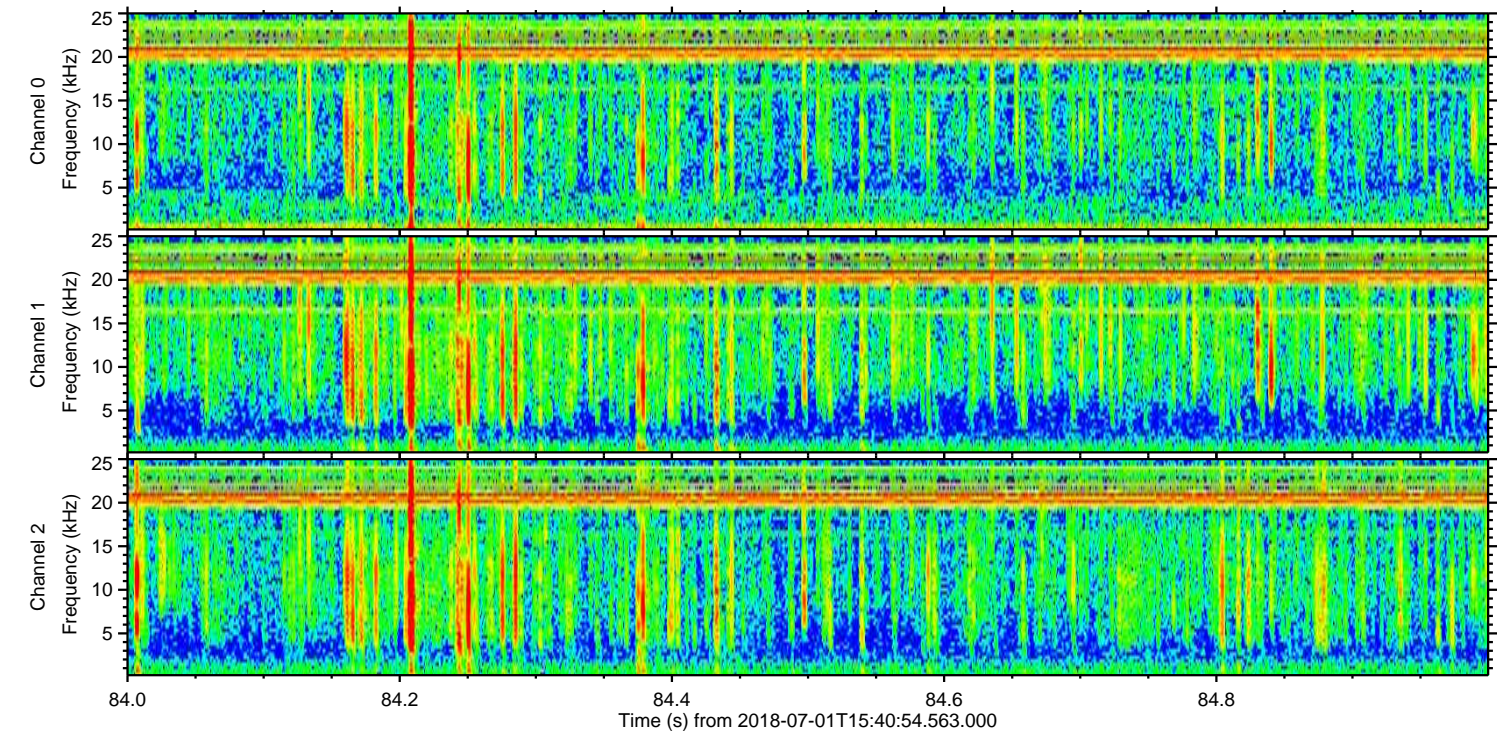
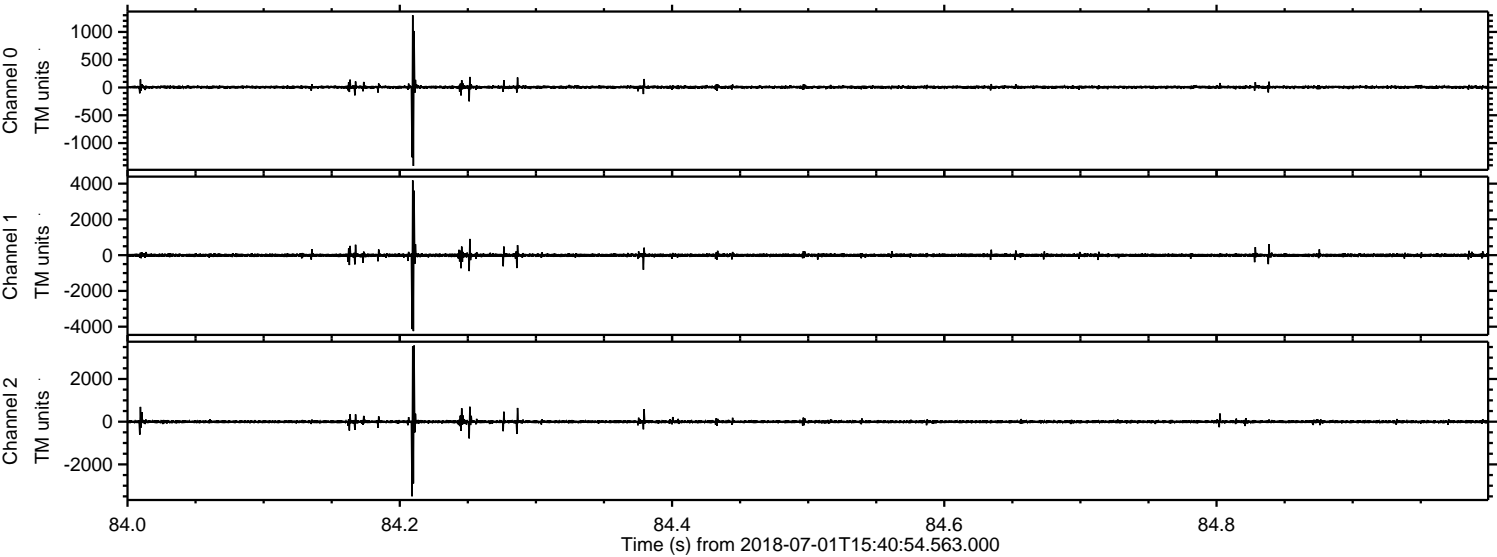

Channel 0
mn: -1411
mx: 1302
 μ : 6.5
 σ : 19.5

Channel 1
mn: -4247
mx: 4183
 μ : -4.7
 σ : 72.3

Channel 2
mn: -3494
mx: 3568
 μ : -3.2
 σ : 57.3

Processed Sun Jul 1 17:49:09 2018 by ELM ver.2012-10-06 from 001__elm20180701_154053__dat00.bin

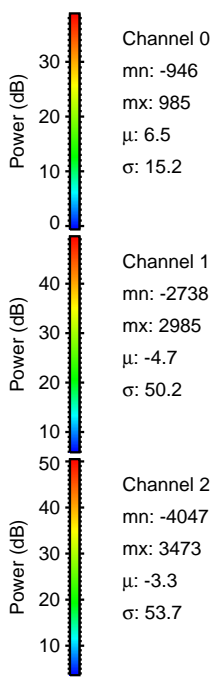
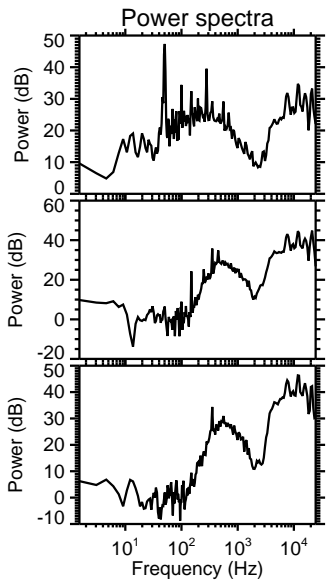
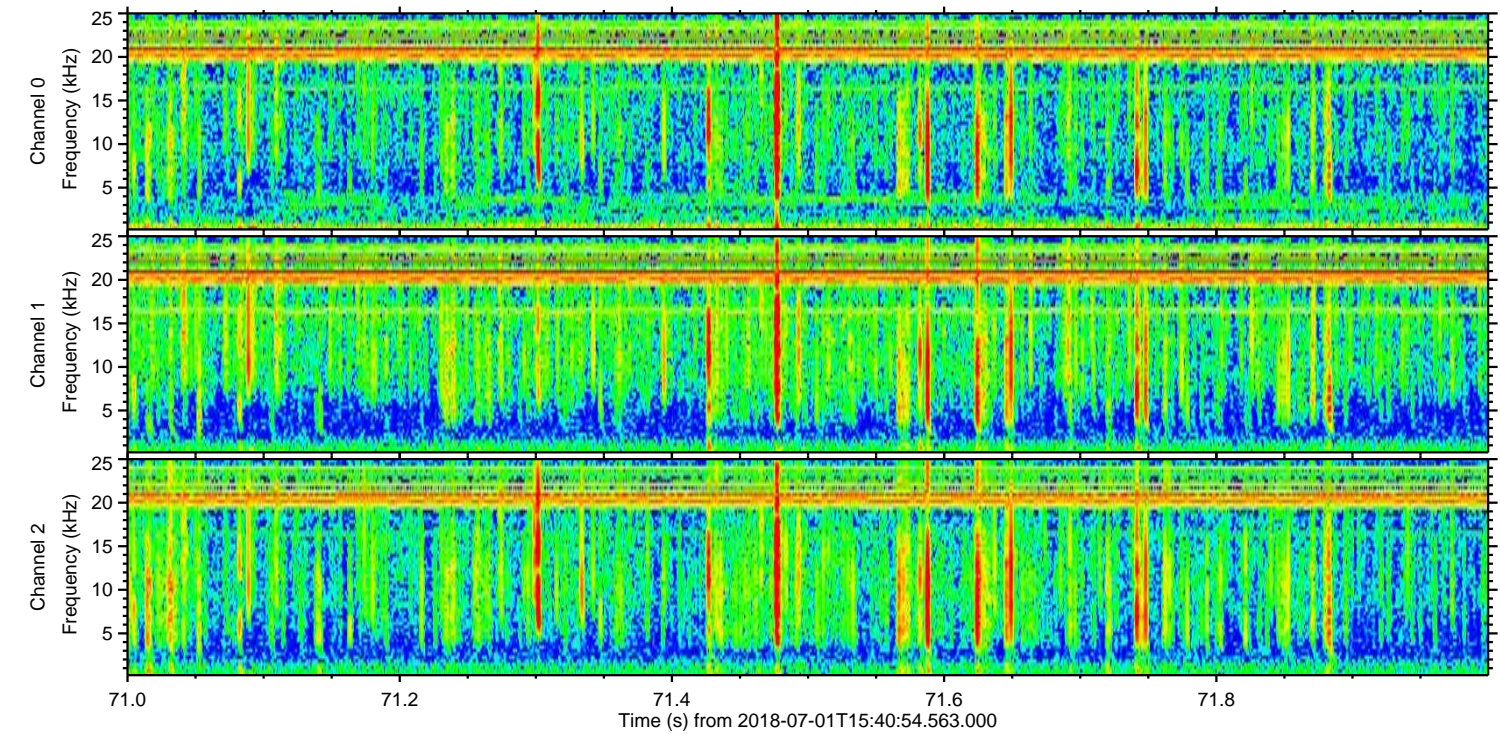
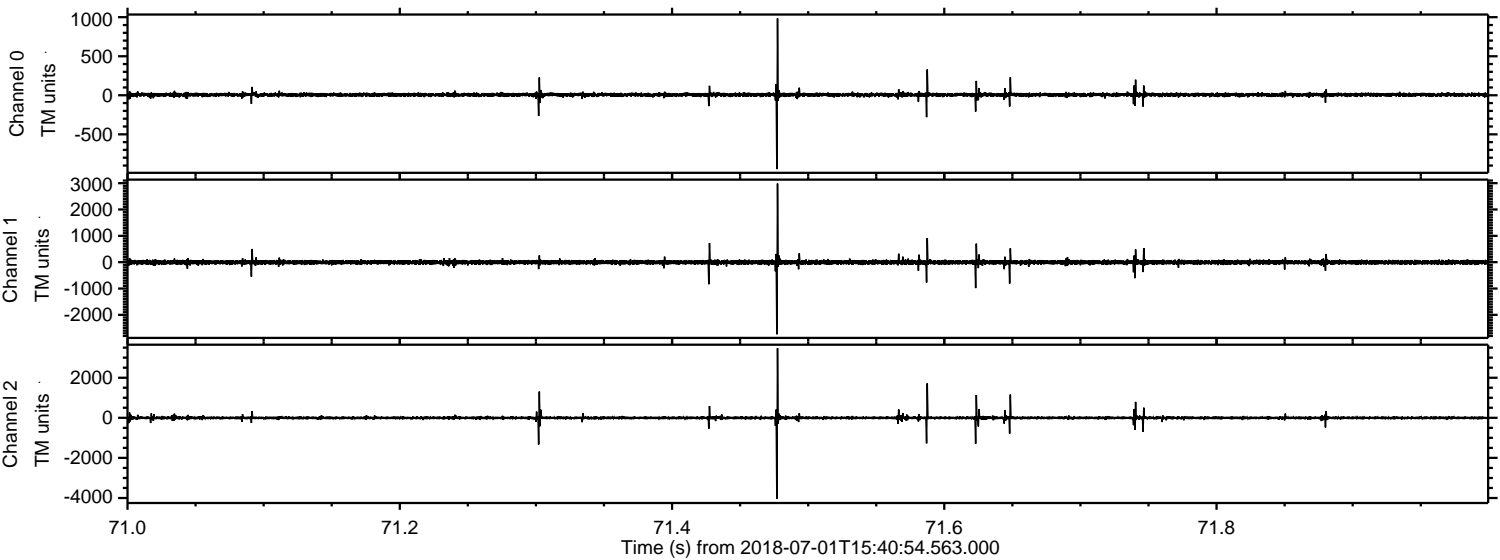

Processed Sun Jul 1 17:49:09 2018 by ELM ver.2012-10-06 from 001__elm20180701_154053__dat00.bin

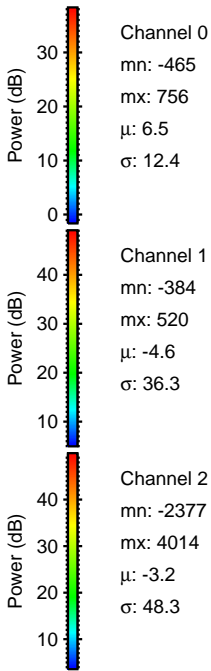
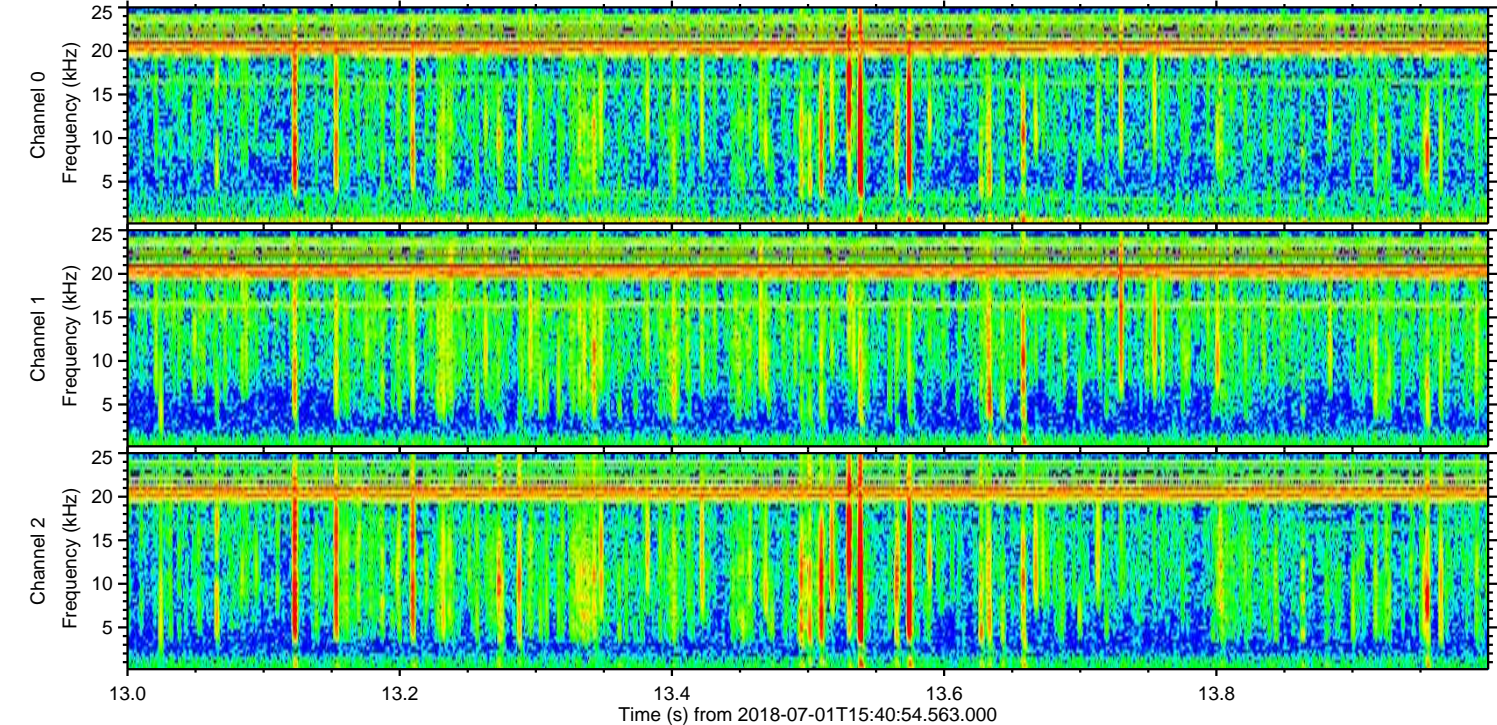
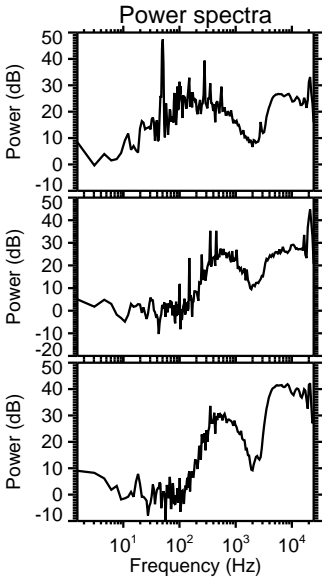
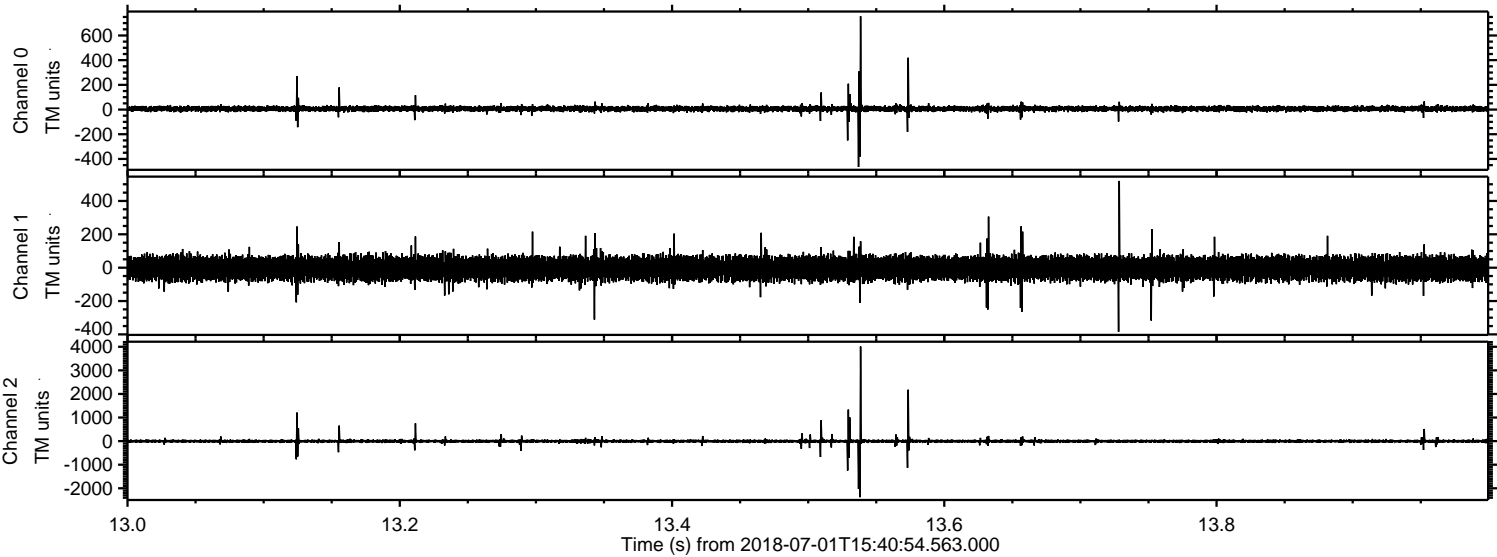

ELMAVAN 3D WAVEFORMS (Measured data sampled at 50 kHz) 51000 packets of 144 samples from 2018-07-01T15:40:54.563.000. Part 121/147

Processed Sun Jul 1 17:49:10 2018 by ELM ver.2012-10-06 from 001__elm20180701_154053__dat00.bin

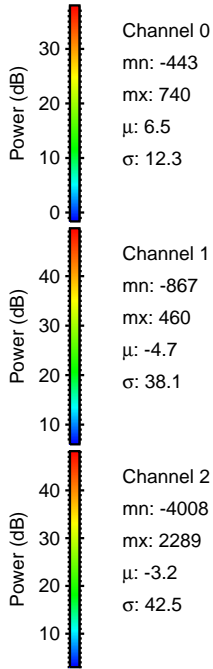
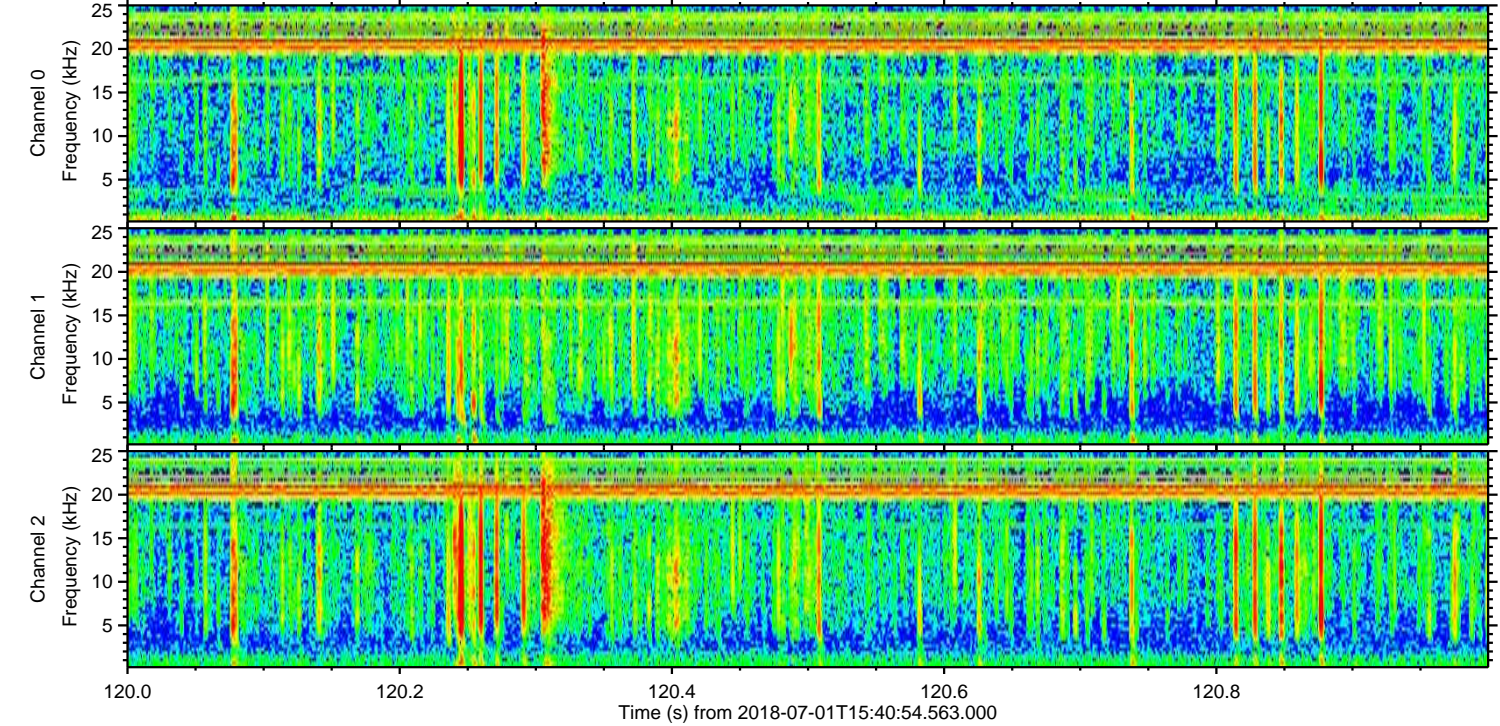
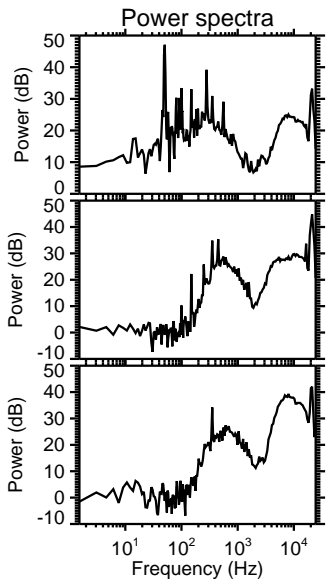
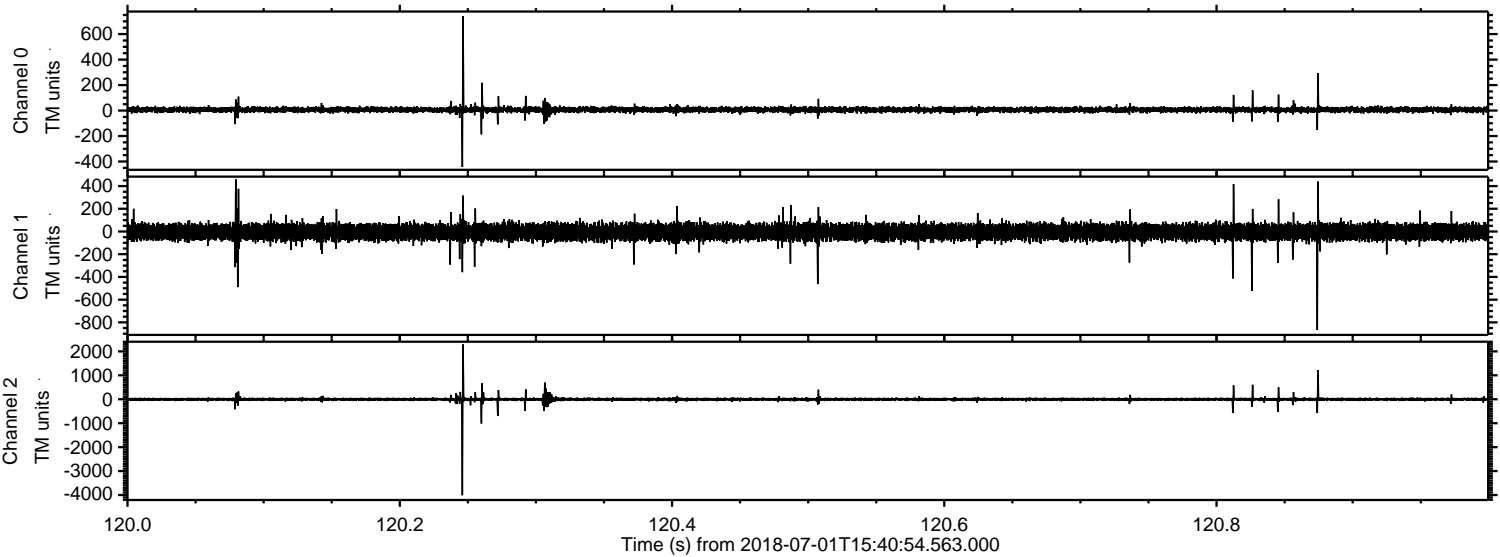

Channel 0
mn: -443
mx: 740
 μ : 6.5
 σ : 12.3

Channel 1
mn: -867
mx: 460
 μ : -4.7
 σ : 38.1

Channel 2
mn: -4008
mx: 2289
 μ : -3.2
 σ : 42.5

Processed Sun Jul 1 17:49:11 2018 by ELM ver.2012-10-06 from 001__elm20180701_154053__dat00.bin

