

ELMAVAN 3D WAVEFORMS (Measured data sampled at 50 kHz) 51000 packets of 144 samples from 2018-07-01T14:00:50.383.000.

Processed Sun Jul 1 16:09:08 2018 by ELM ver.2012-10-06 from 001__elm20180701_140049__dat00.bin

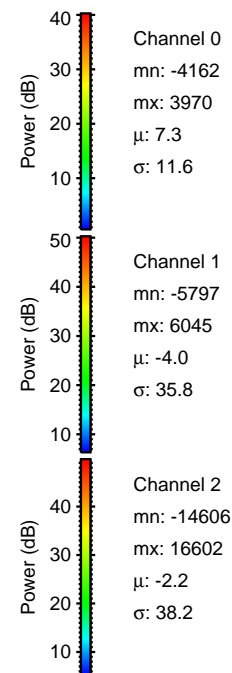

Processed Sun Jul 1 16:09:14 2018 by ELM ver.2012-10-06 from 001__elm20180701_140049__dat00.bin

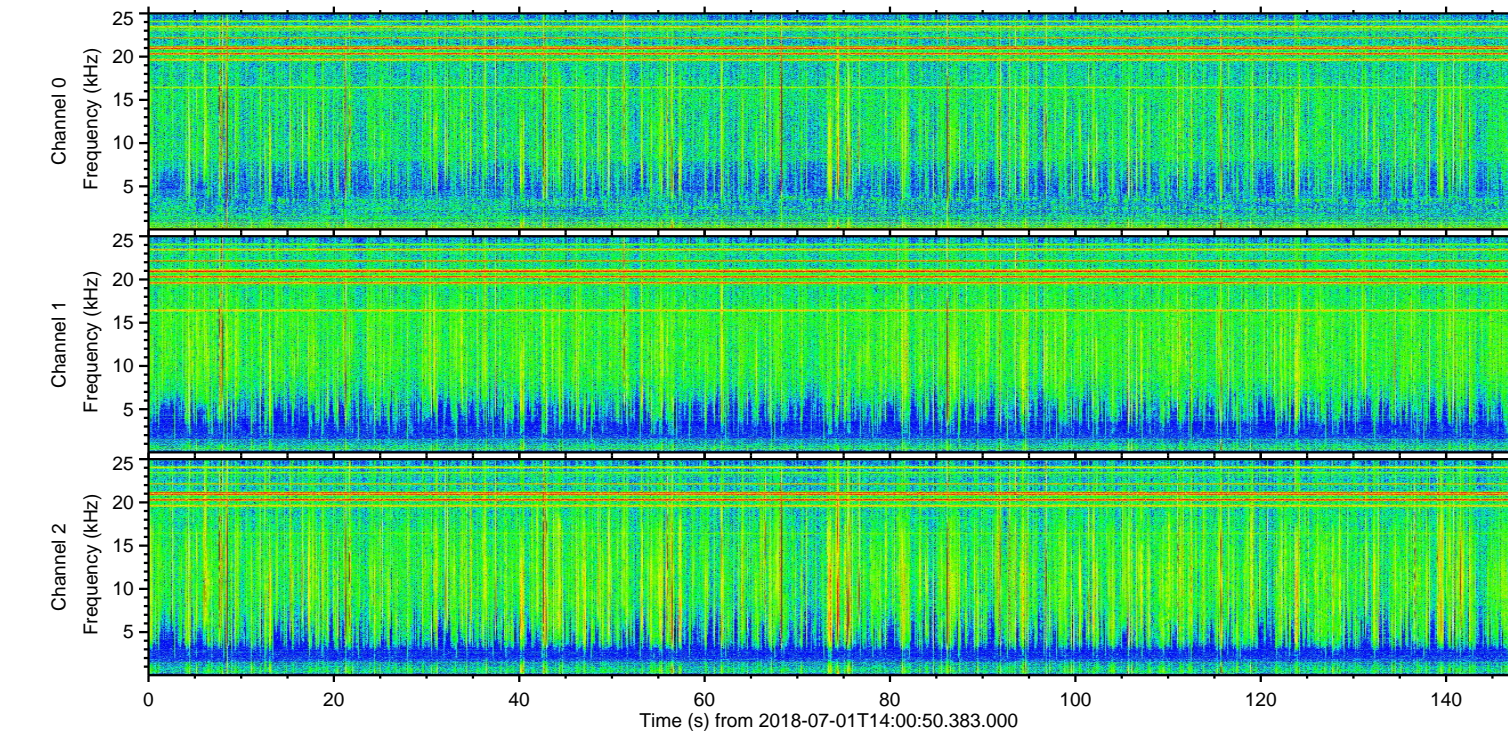
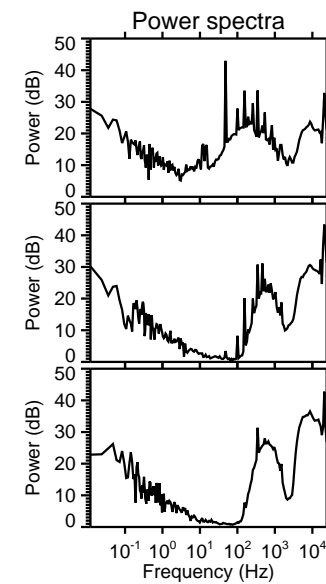
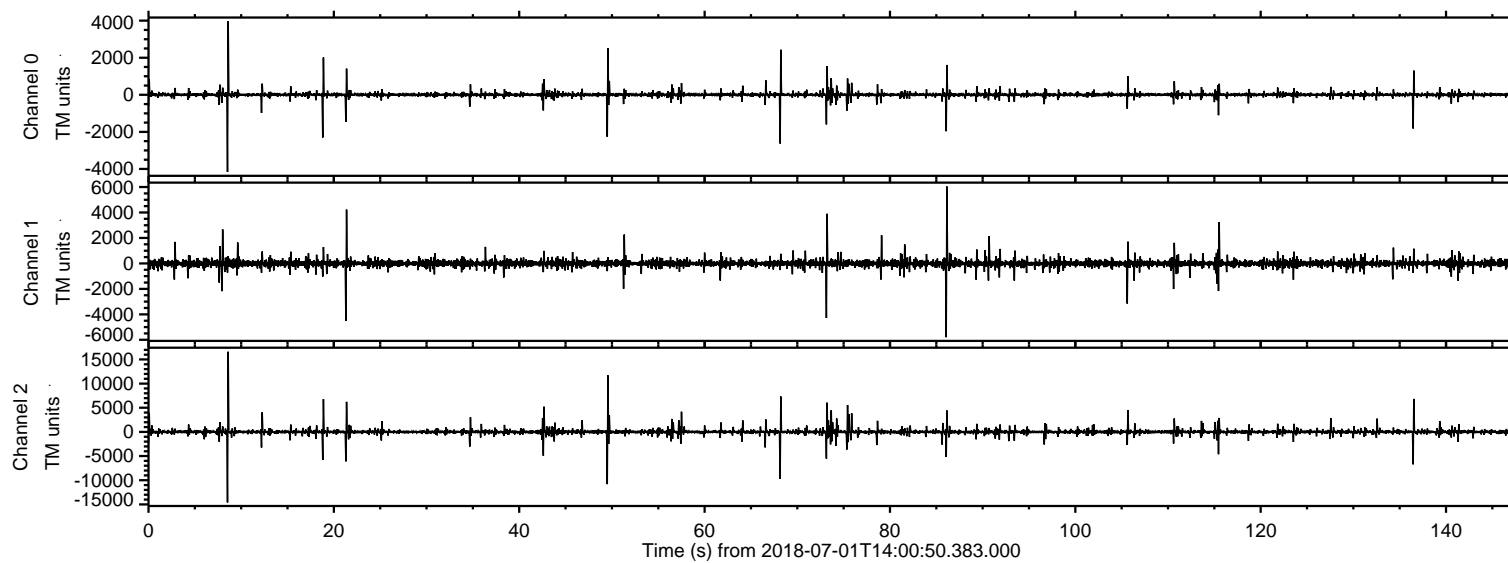
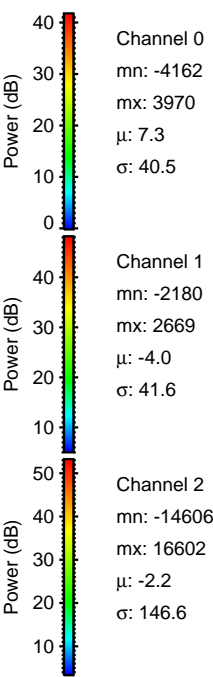
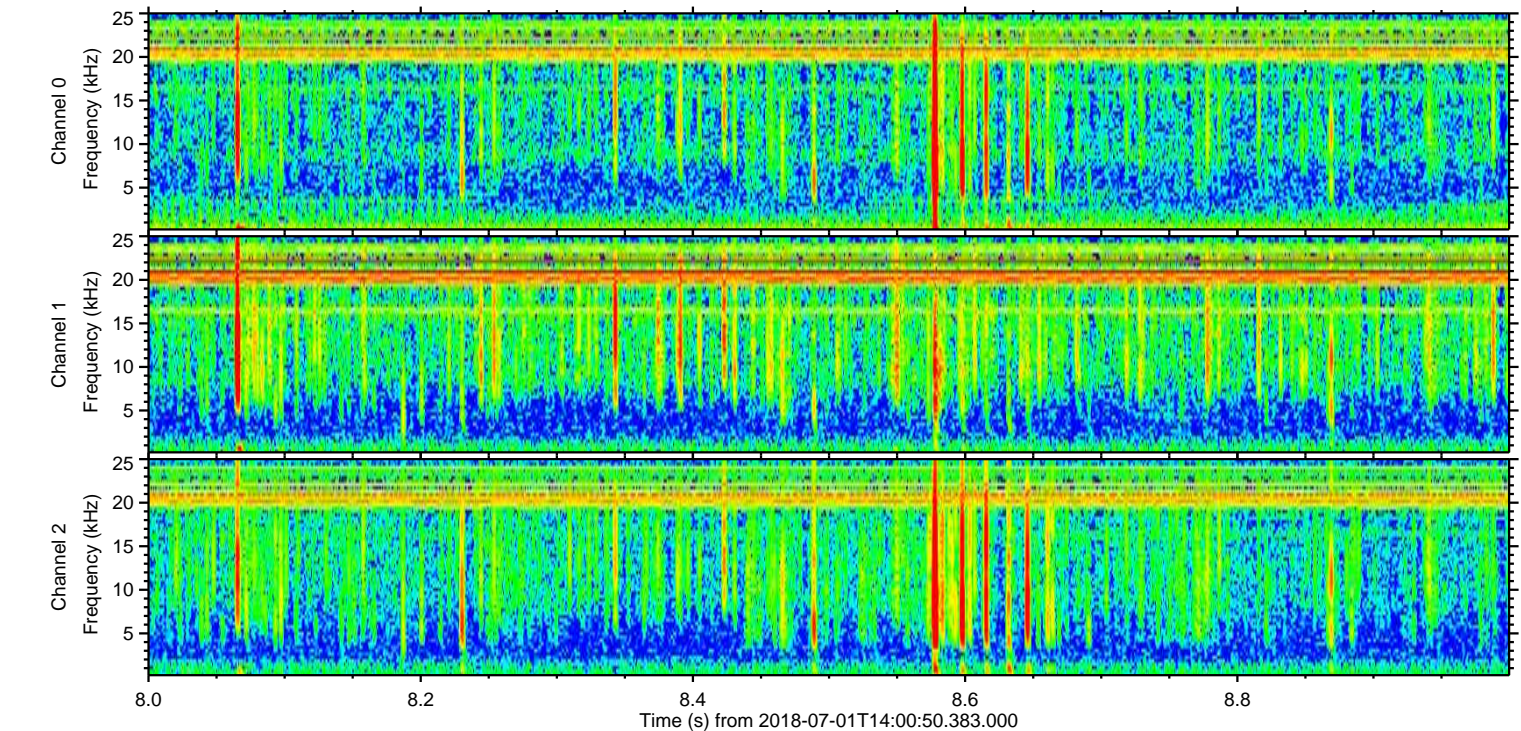
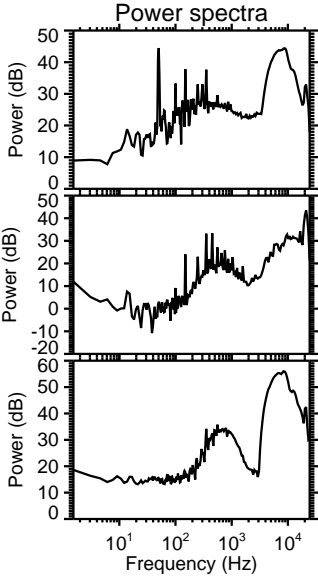
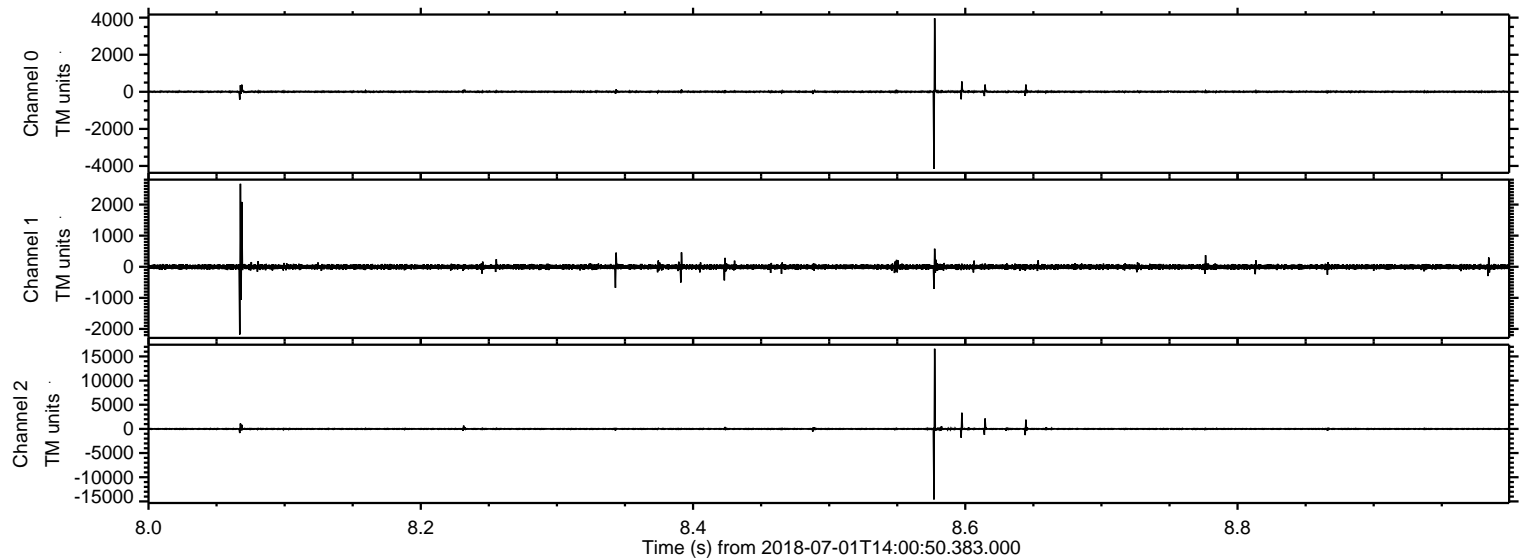

Processed Sun Jul 1 16:09:15 2018 by ELM ver.2012-10-06 from 001__elm20180701_140049__dat00.bin

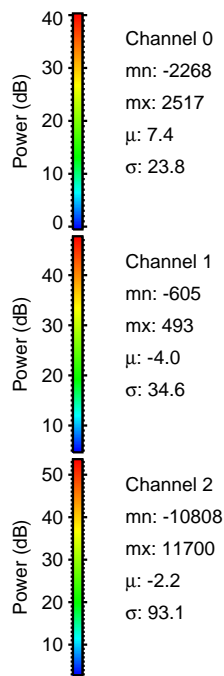
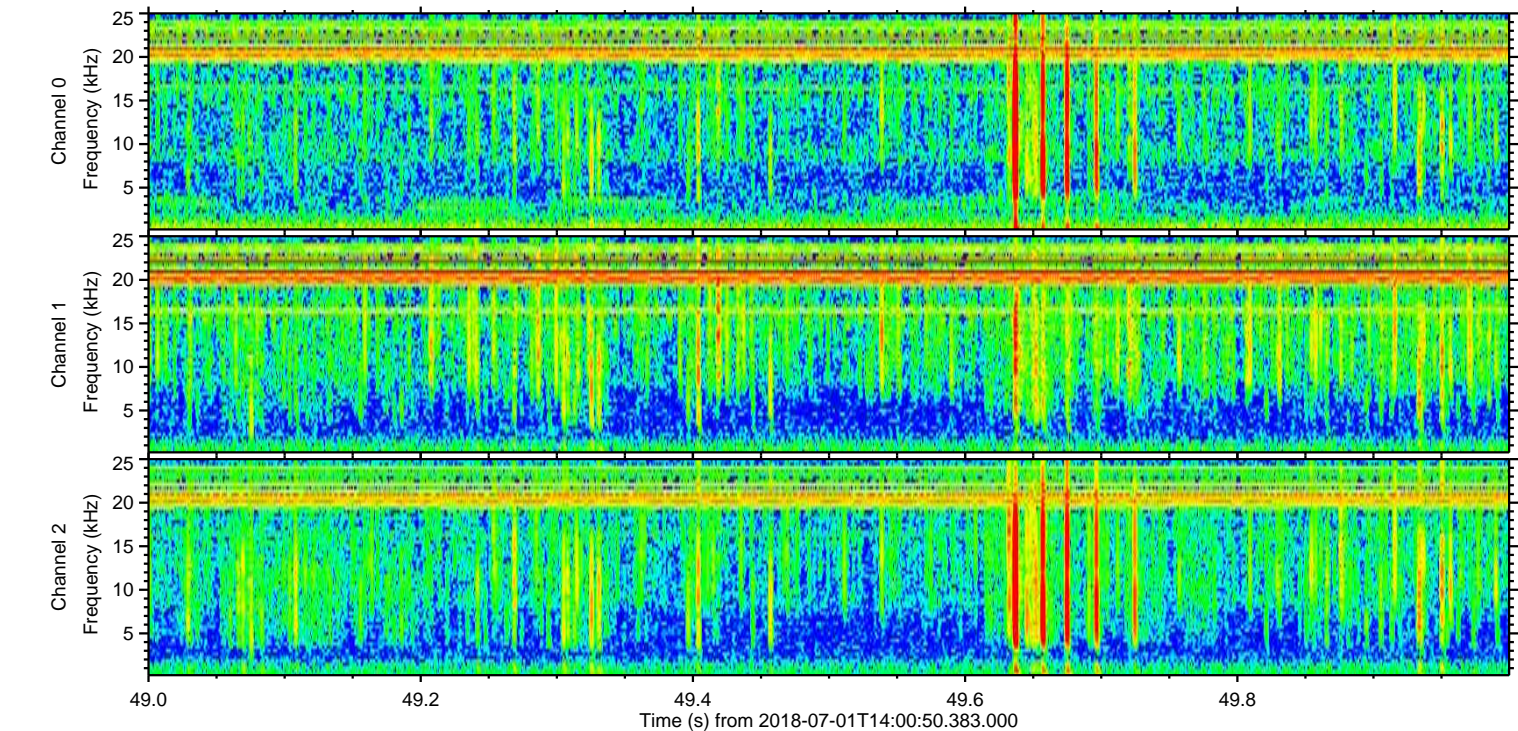
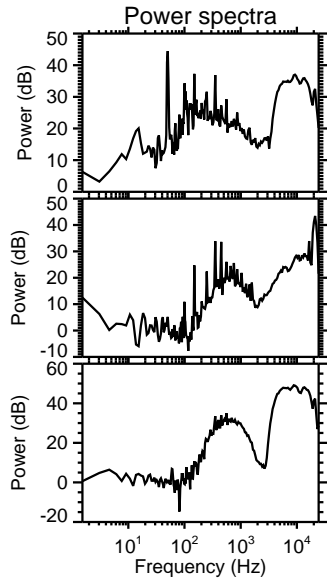
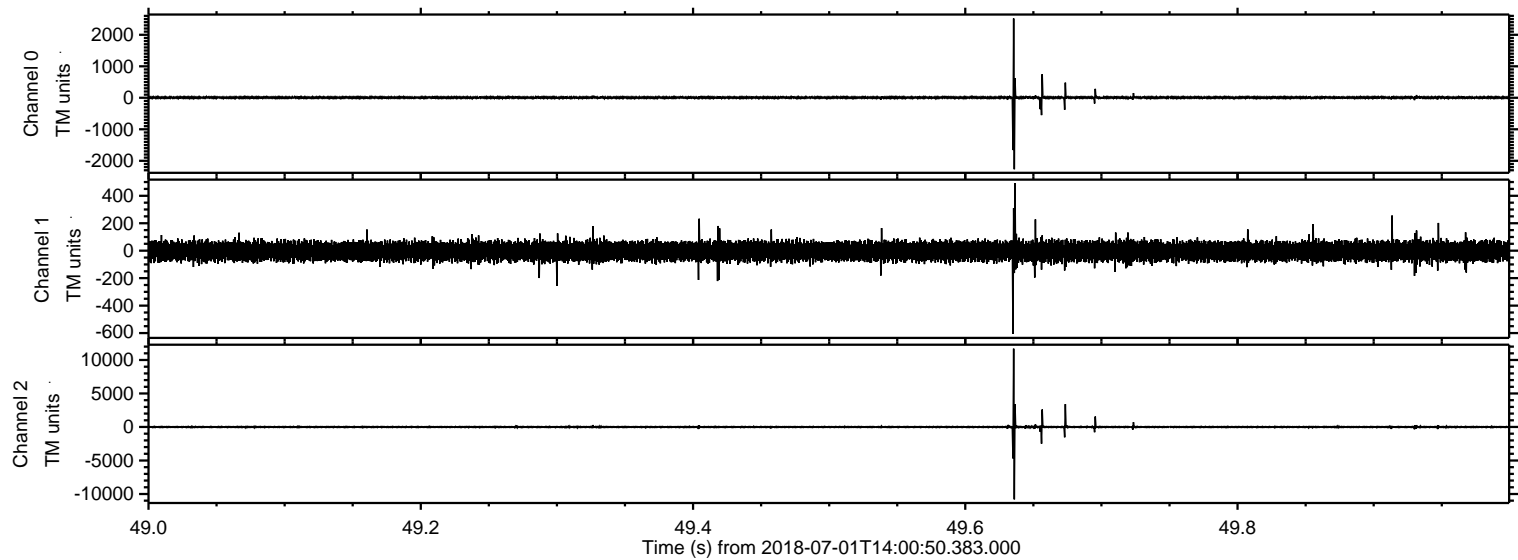

Processed Sun Jul 1 16:09:16 2018 by ELM ver.2012-10-06 from 001__elm20180701_140049__dat00.bin

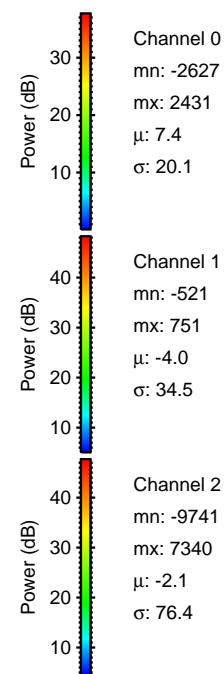
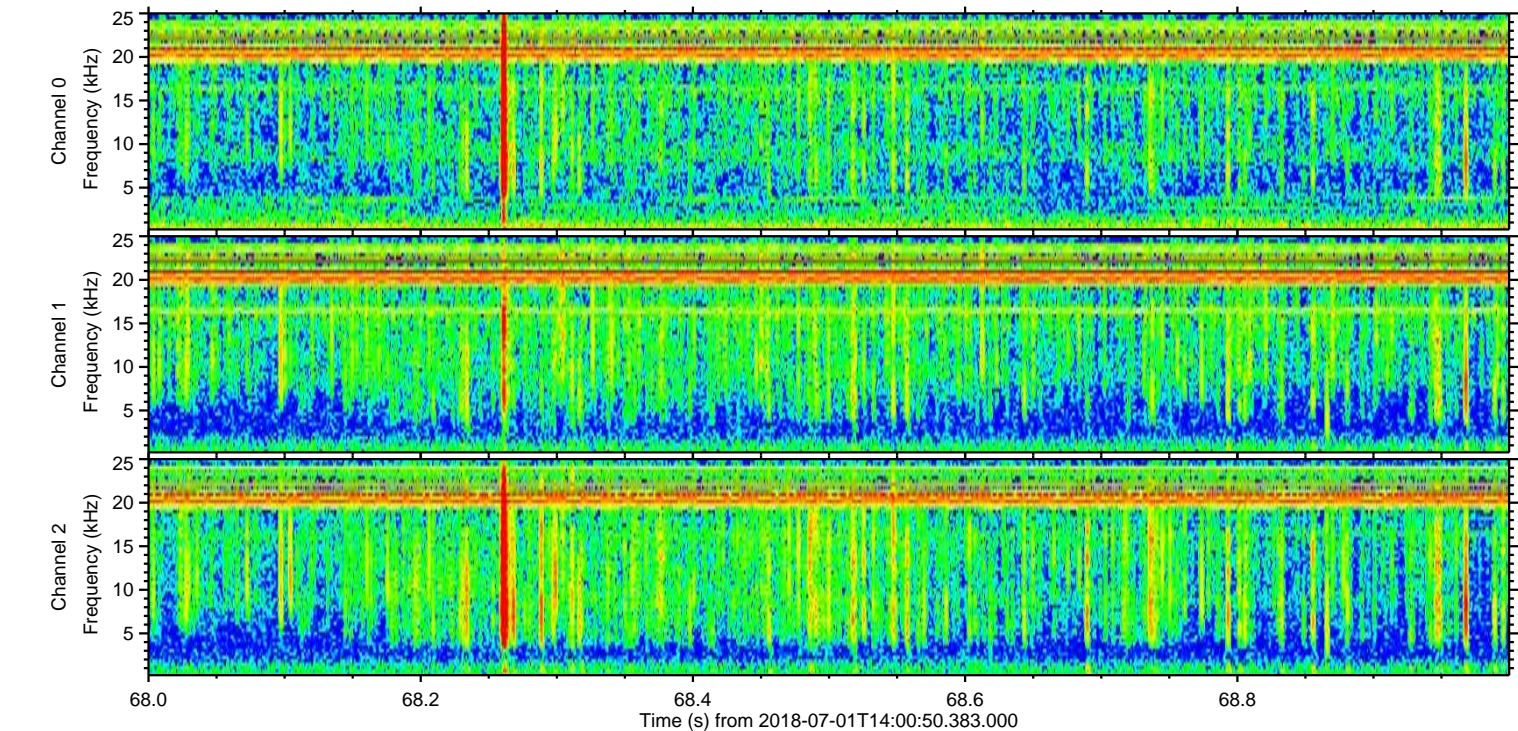
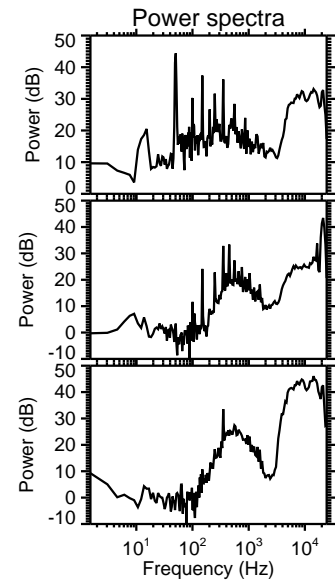
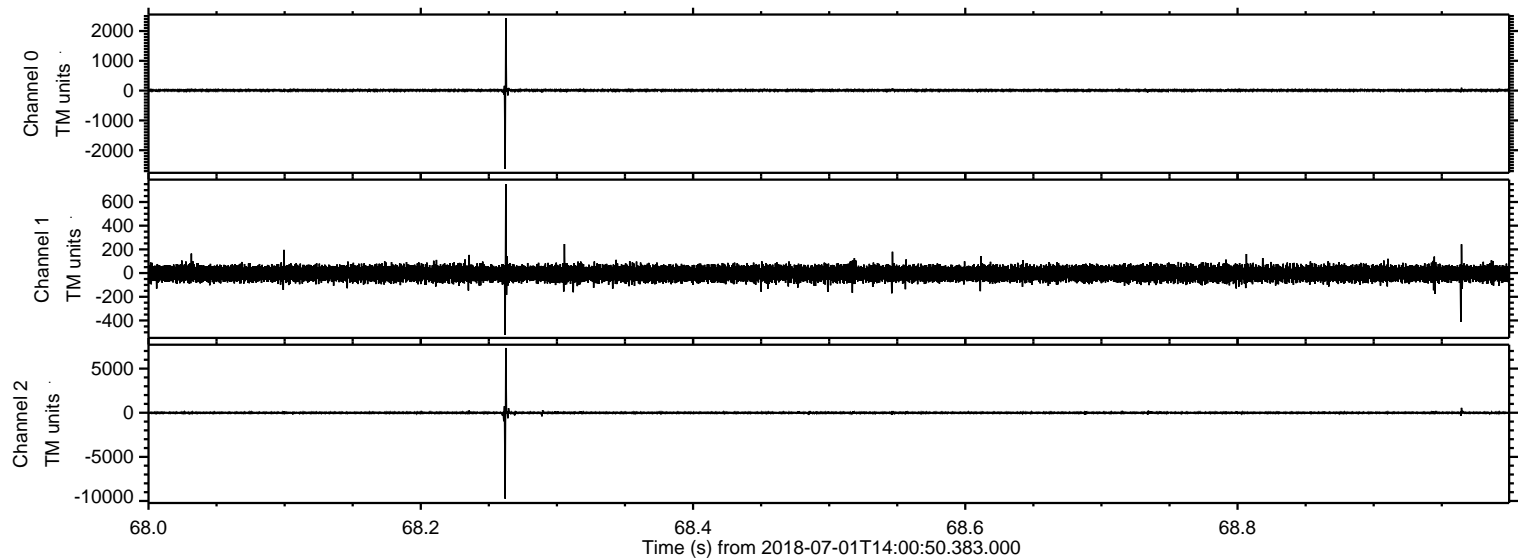

ELMAVAN 3D WAVEFORMS (Measured data sampled at 50 kHz) 51000 packets of 144 samples from 2018-07-01T14:00:50.383.000. Part 137/147

Processed Sun Jul 1 16:09:17 2018 by ELM ver.2012-10-06 from 001__elm20180701_140049__dat00.bin

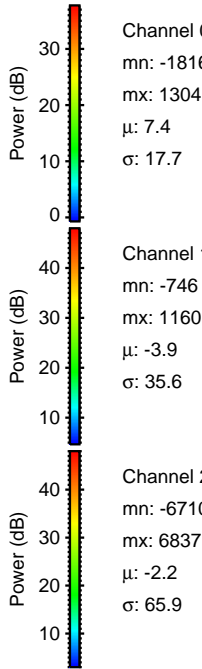
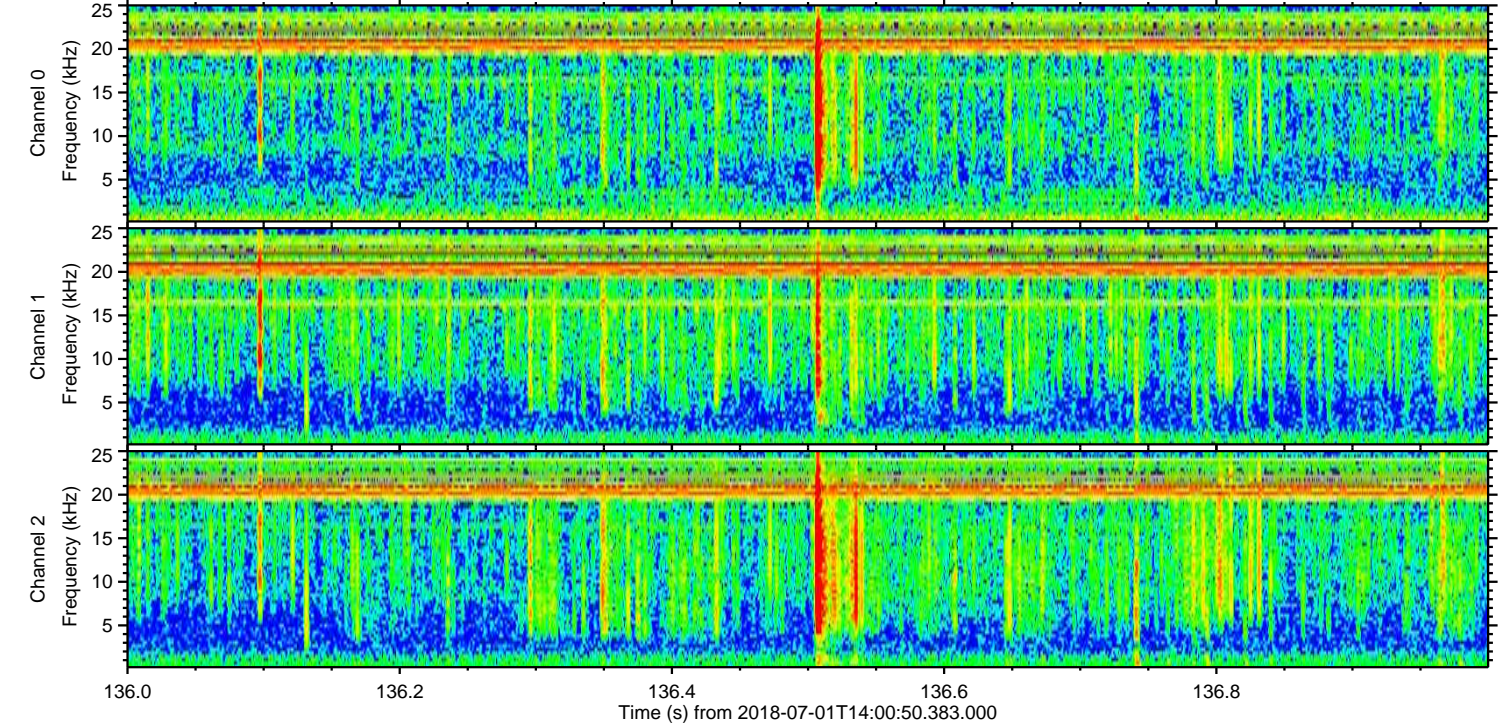
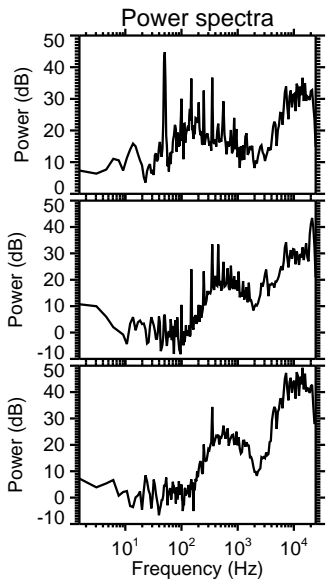
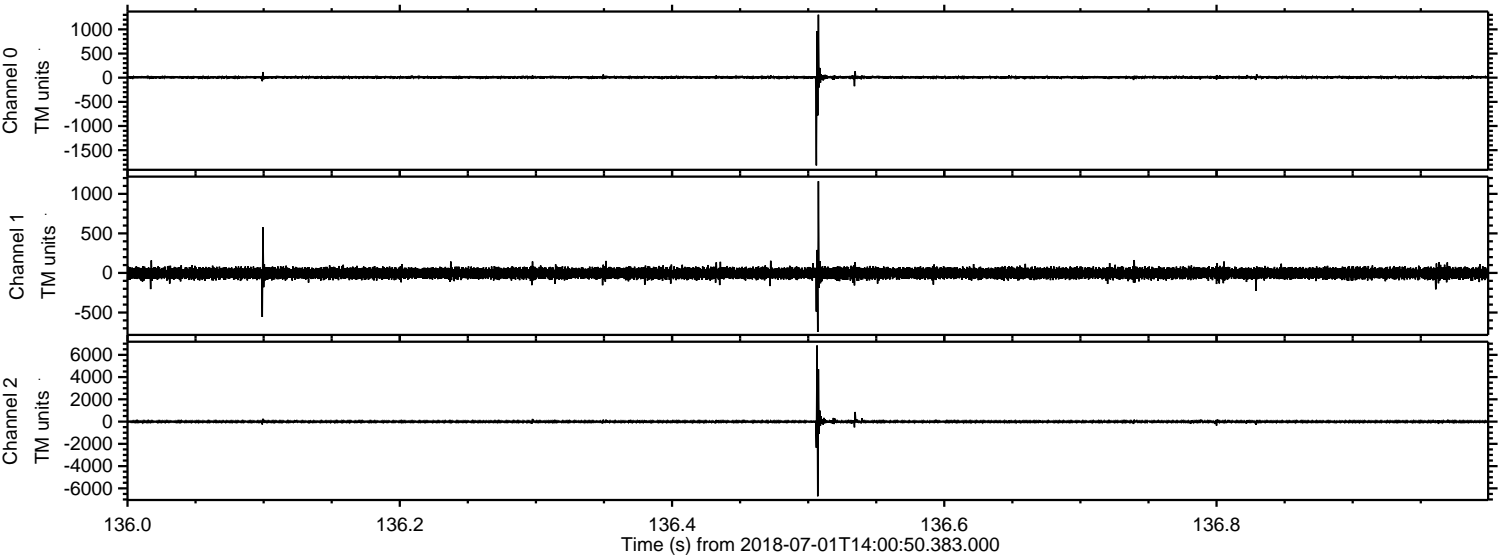

ELMAVAN 3D WAVEFORMS (Measured data sampled at 50 kHz) 51000 packets of 144 samples from 2018-07-01T14:00:50.383.000. Part 19/147

Processed Sun Jul 1 16:09:17 2018 by ELM ver.2012-10-06 from 001__elm20180701_140049__dat00.bin

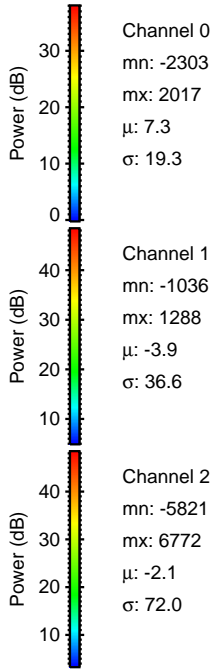
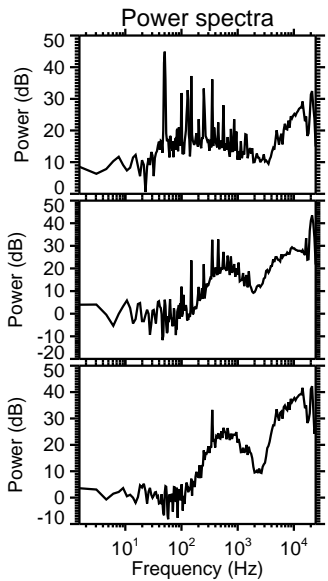
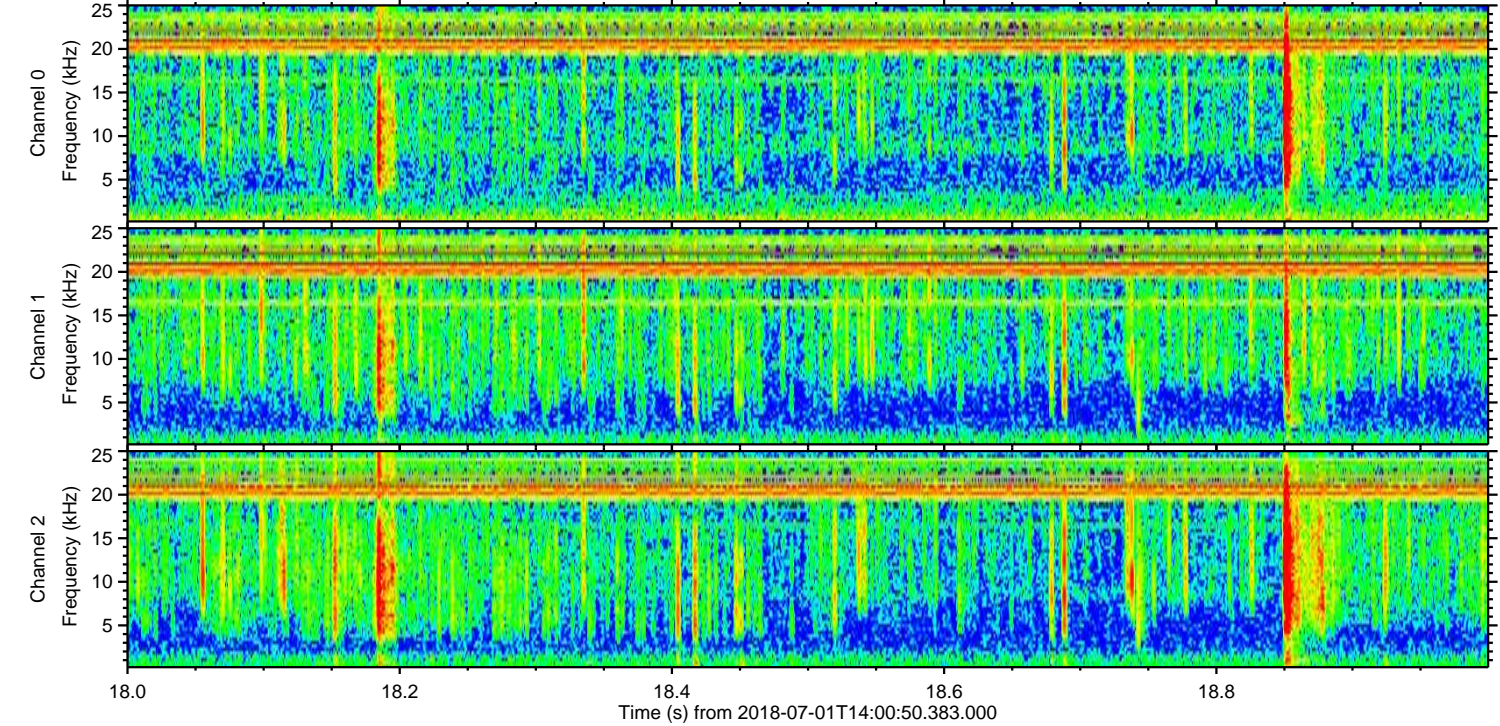
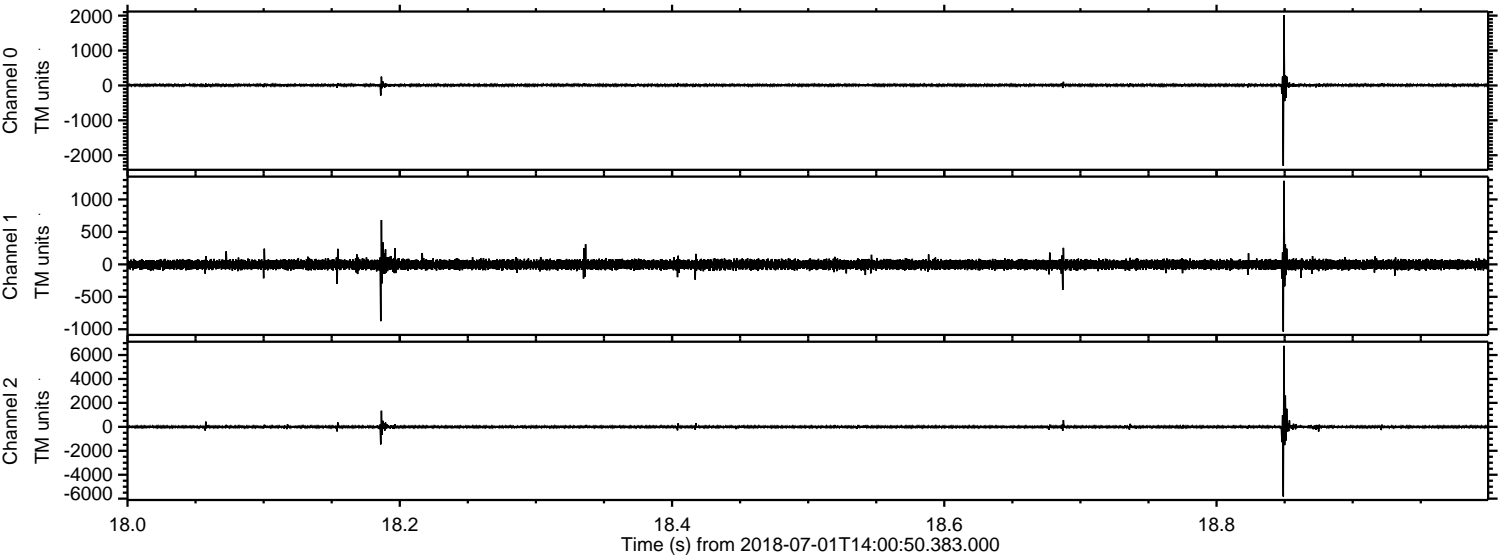

Processed Sun Jul 1 16:09:18 2018 by ELM ver.2012-10-06 from 001__elm20180701_140049__dat00.bin

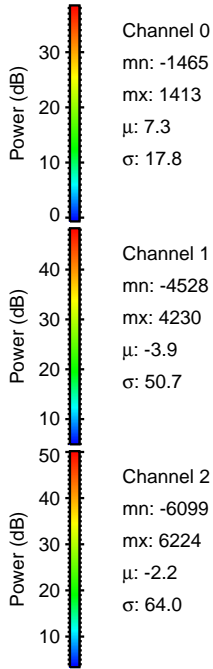
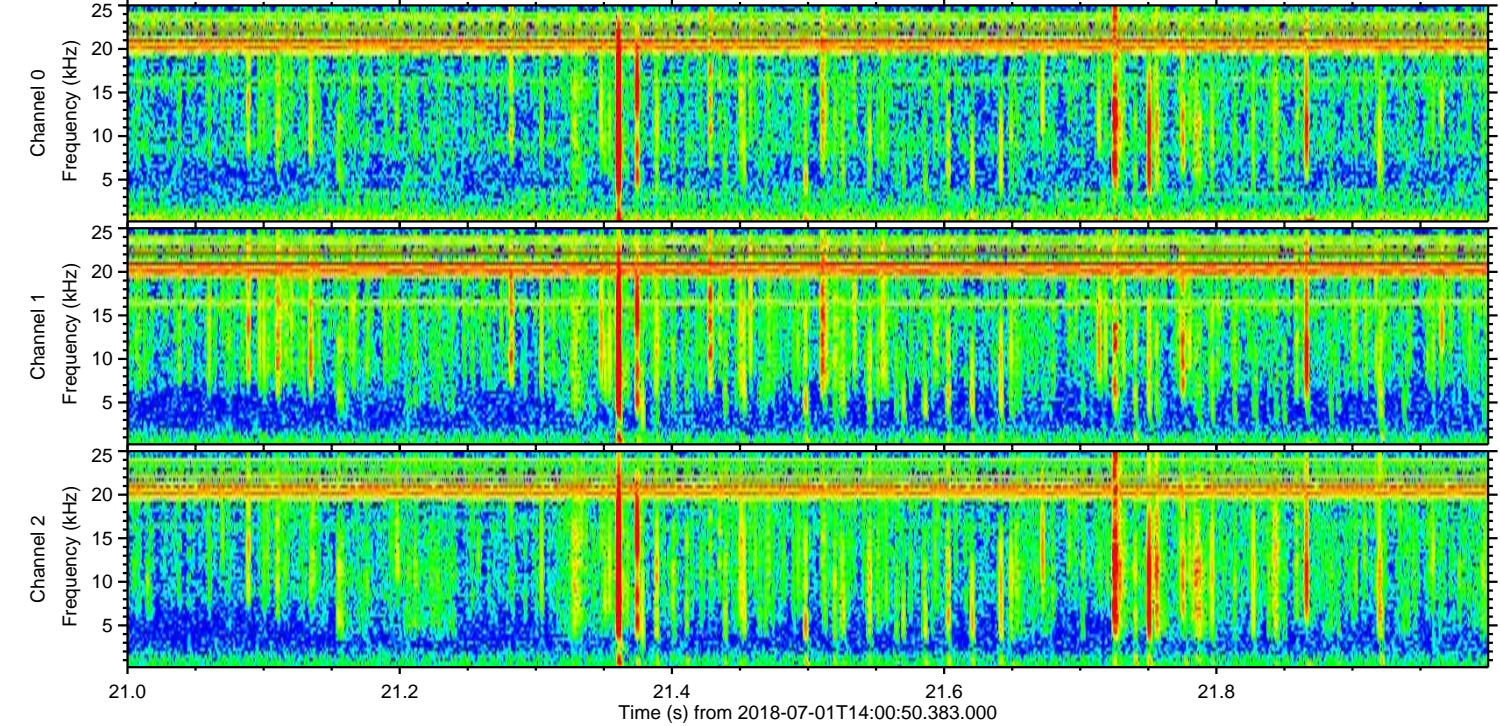
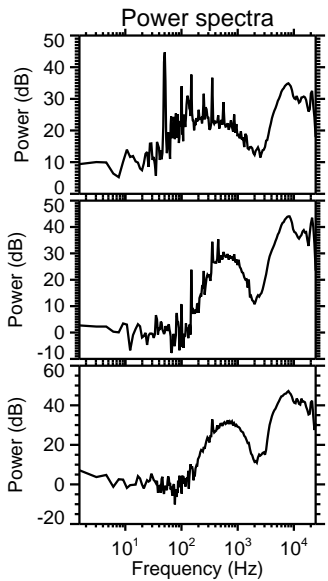
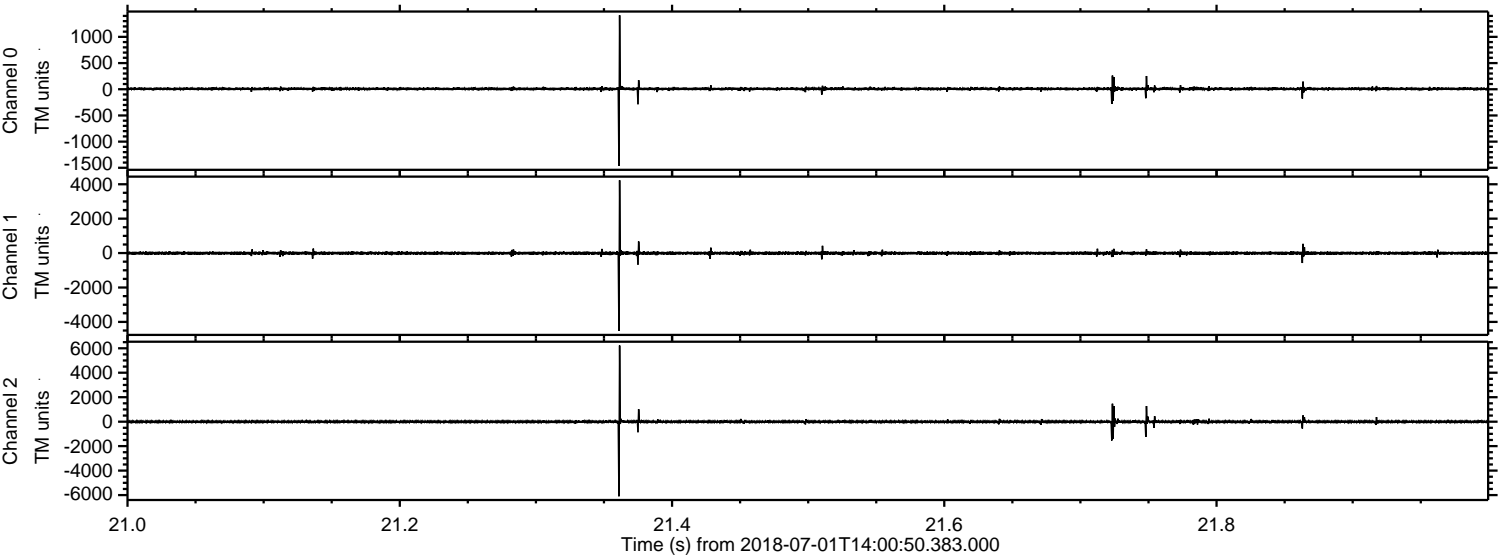

Channel 0
mn: -1465
mx: 1413
 μ : 7.3
 σ : 17.8

Channel 1
mn: -4528
mx: 4230
 μ : -3.9
 σ : 50.7

Channel 2
mn: -6099
mx: 6224
 μ : -2.2
 σ : 64.0

Processed Sun Jul 1 16:09:18 2018 by ELM ver.2012-10-06 from 001__elm20180701_140049__dat00.bin

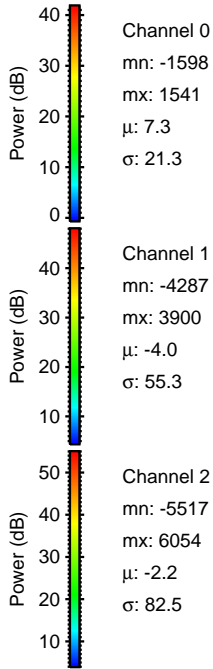
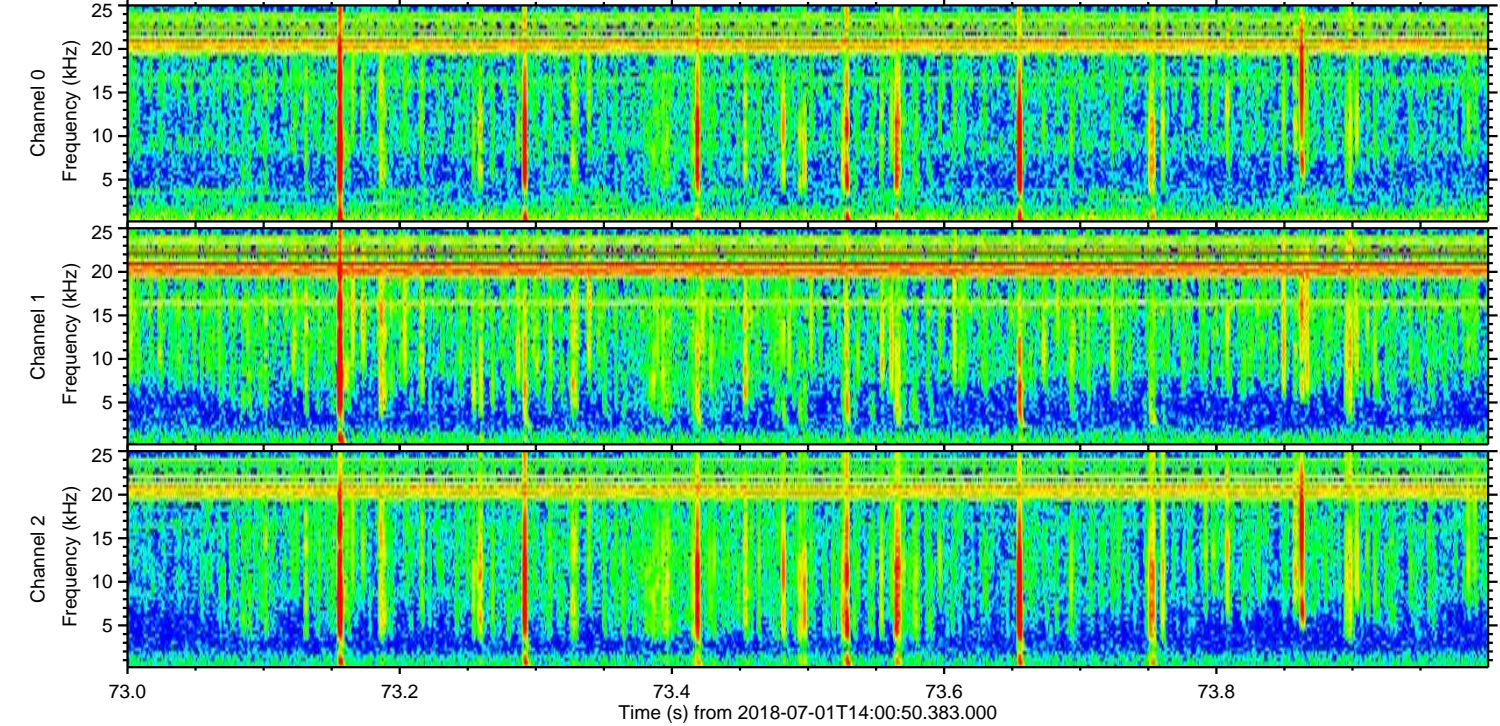
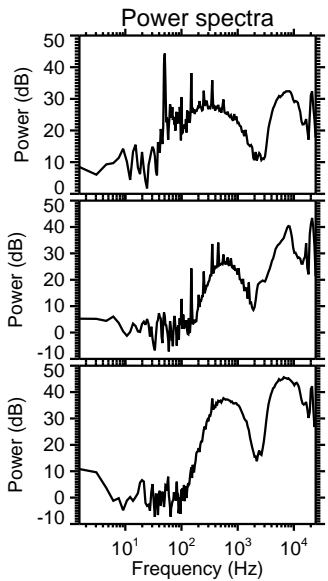
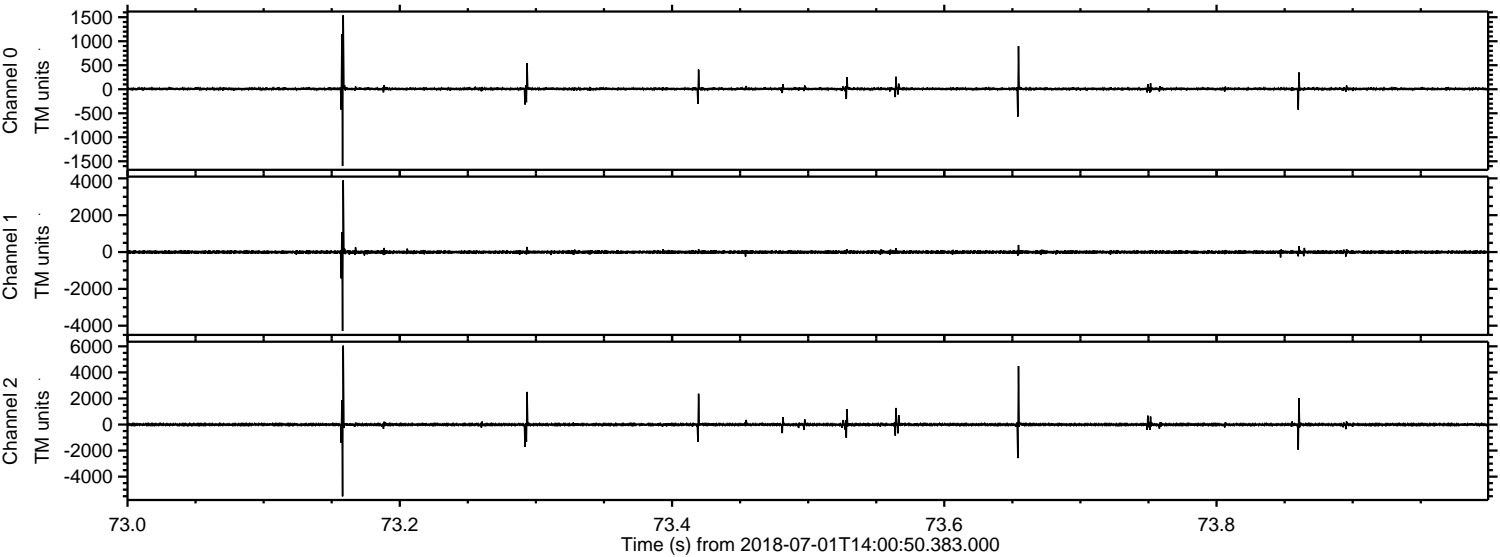

Processed Sun Jul 1 16:09:19 2018 by ELM ver.2012-10-06 from 001__elm20180701_140049__dat00.bin

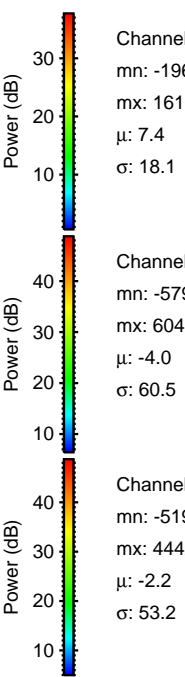
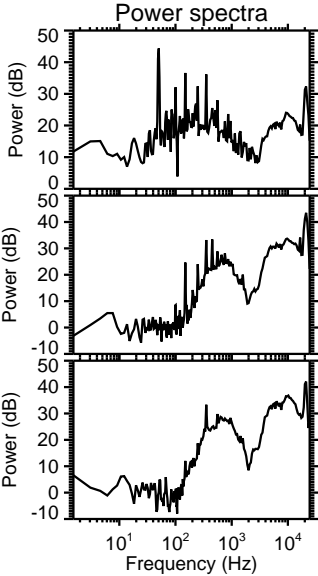
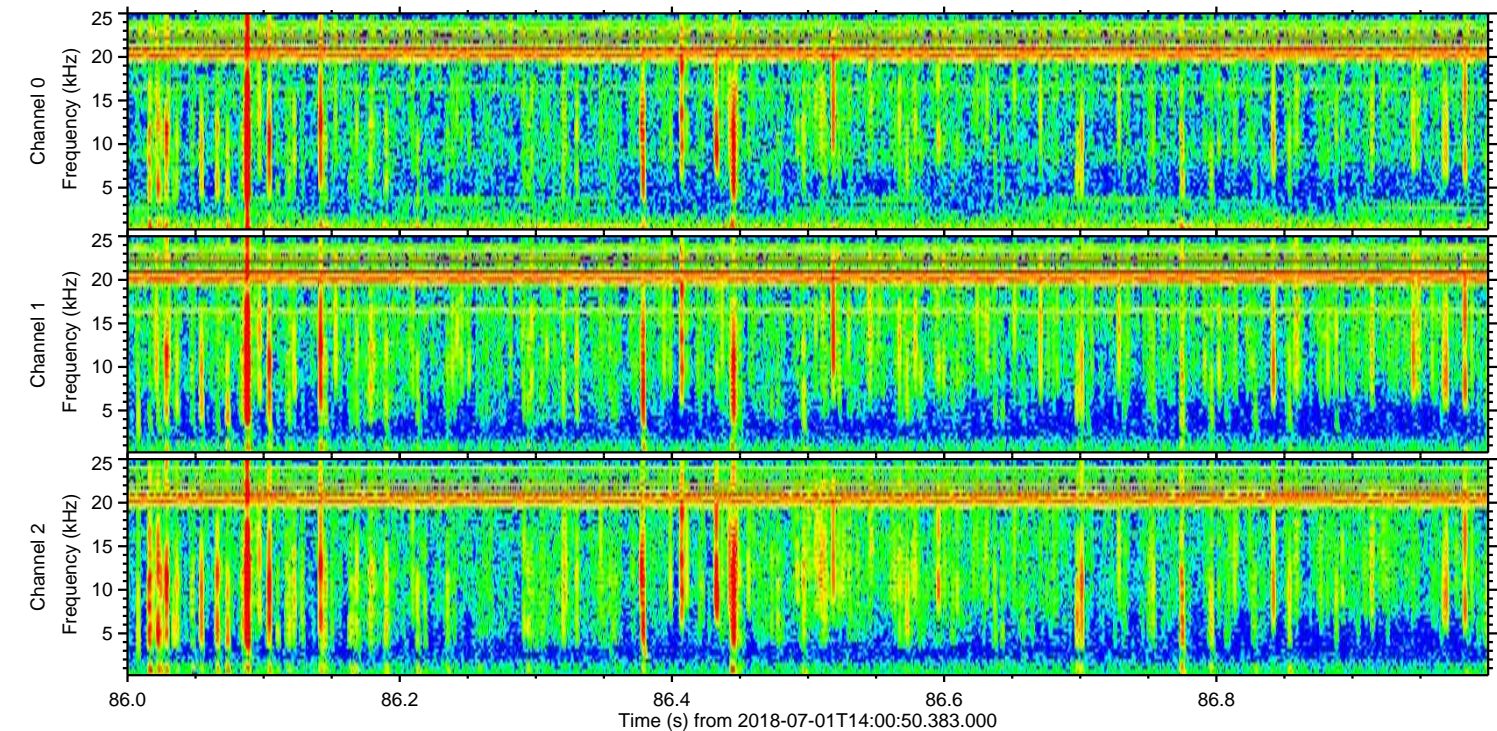
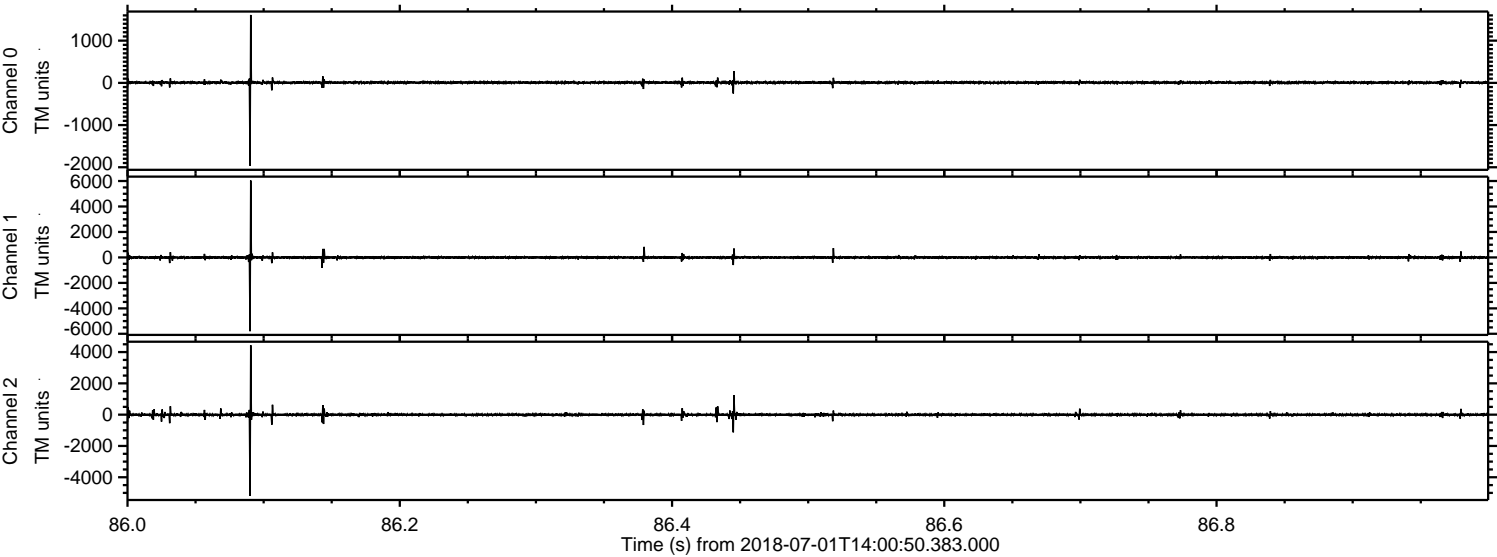

Channel 0
mn: -1963
mx: 1610
 μ : 7.4
 σ : 18.1

Channel 1
mn: -5797
mx: 6045
 μ : -4.0
 σ : 60.5

Channel 2
mn: -5194
mx: 4442
 μ : -2.2
 σ : 53.2

Processed Sun Jul 1 16:09:20 2018 by ELM ver.2012-10-06 from 001__elm20180701_140049__dat00.bin

