

ELMAVAN 3D WAVEFORMS (Measured data sampled at 50 kHz) 51000 packets of 144 samples from 2018-07-01T10:15:40.872.000.

Processed Sun Jul 1 12:23:33 2018 by ELM ver.2012-10-06 from 001__elm20180701_101539__dat00.bin

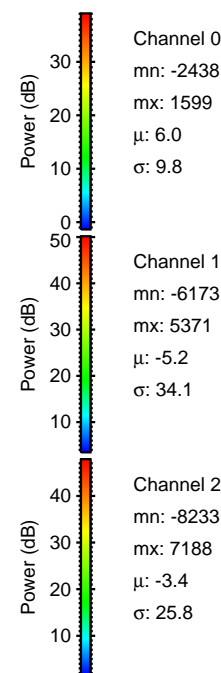

Processed Sun Jul 1 12:23:39 2018 by ELM ver.2012-10-06 from 001__elm20180701_101539__dat00.bin

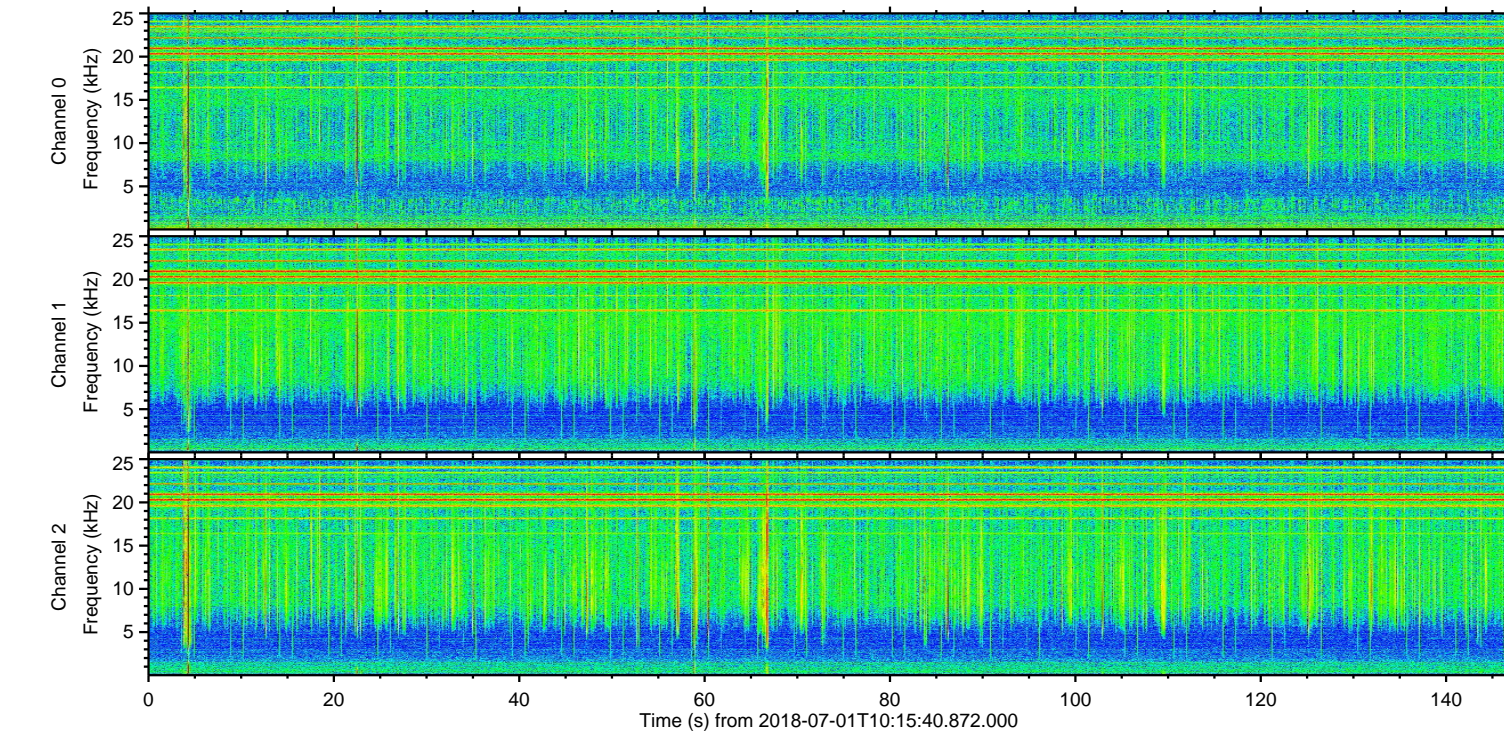
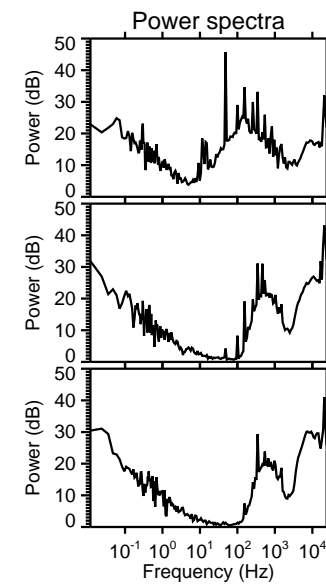
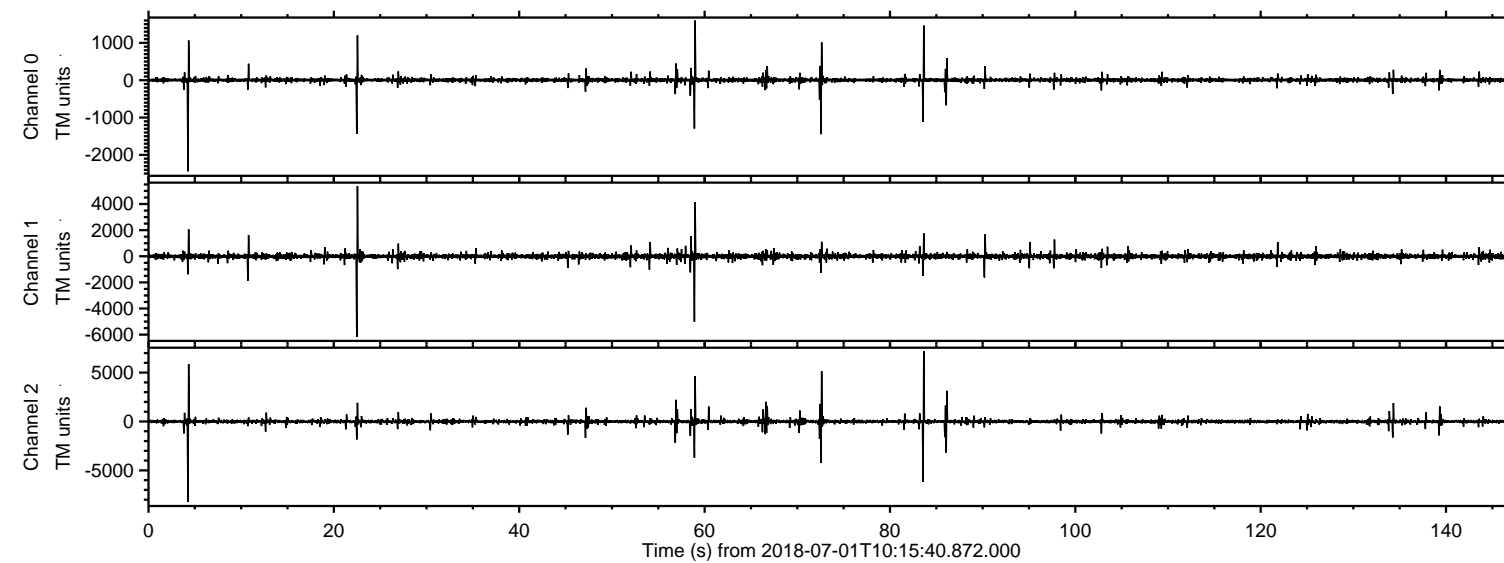
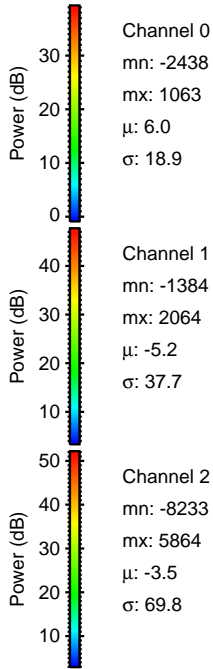
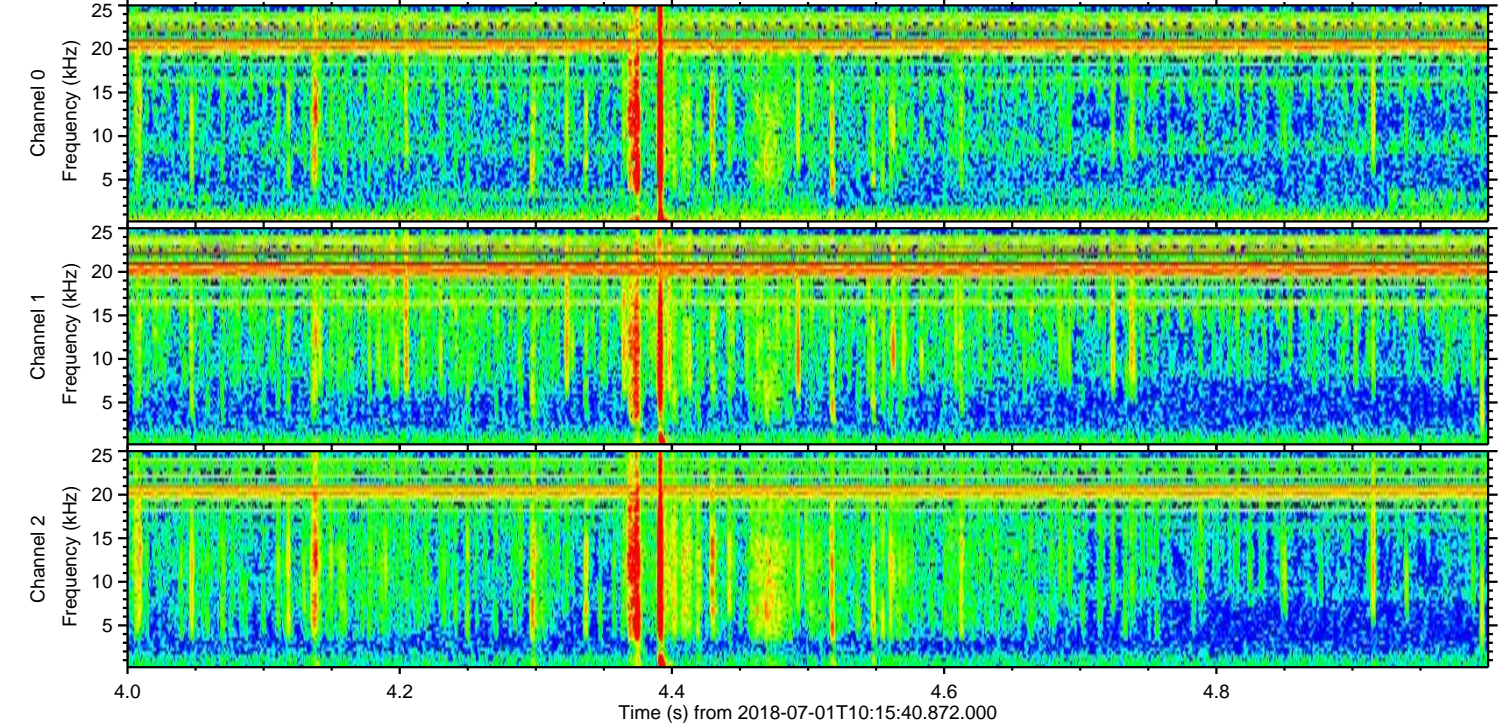
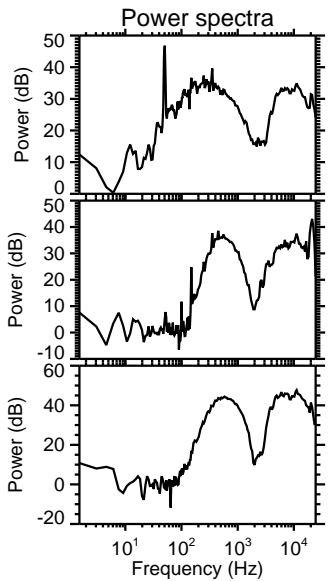
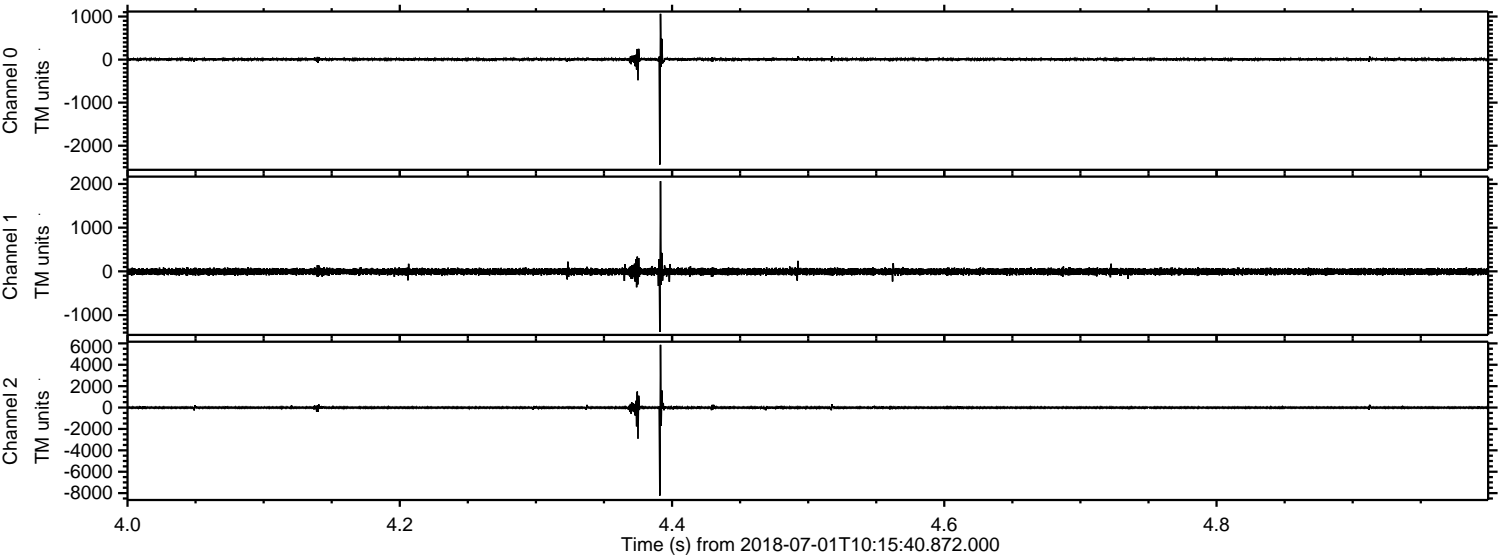

Processed Sun Jul 1 12:23:40 2018 by ELM ver.2012-10-06 from 001__elm20180701_101539__dat00.bin

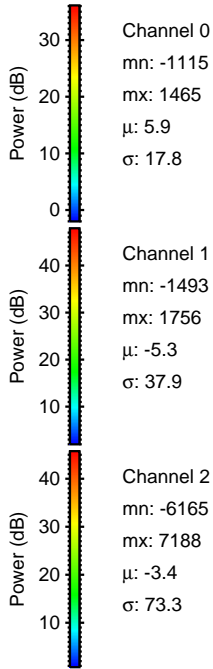
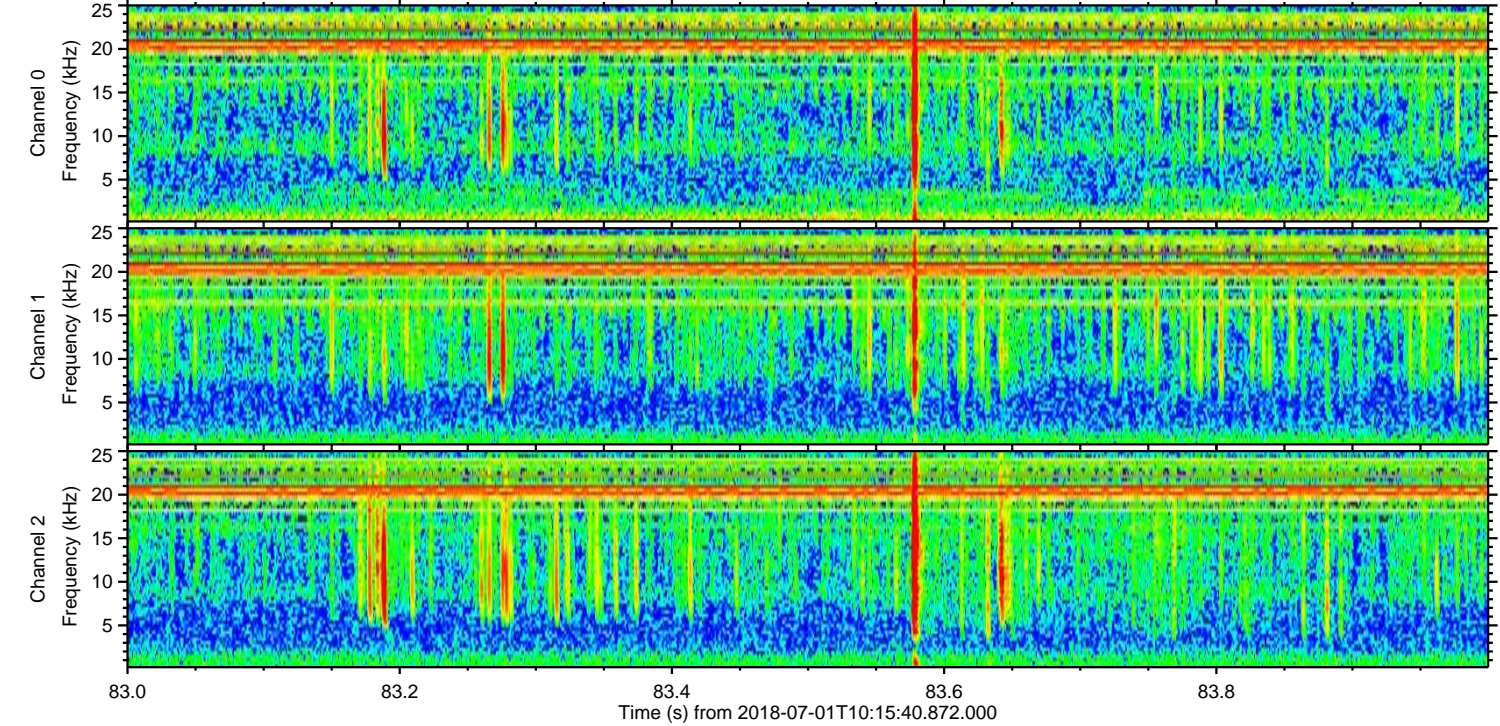
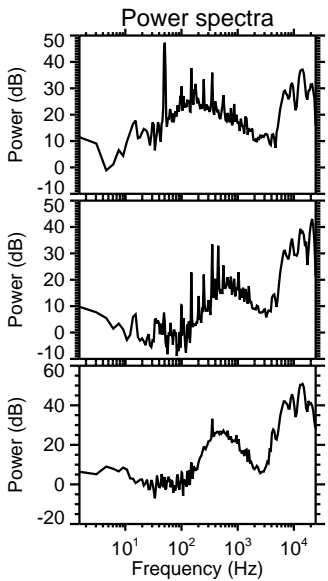
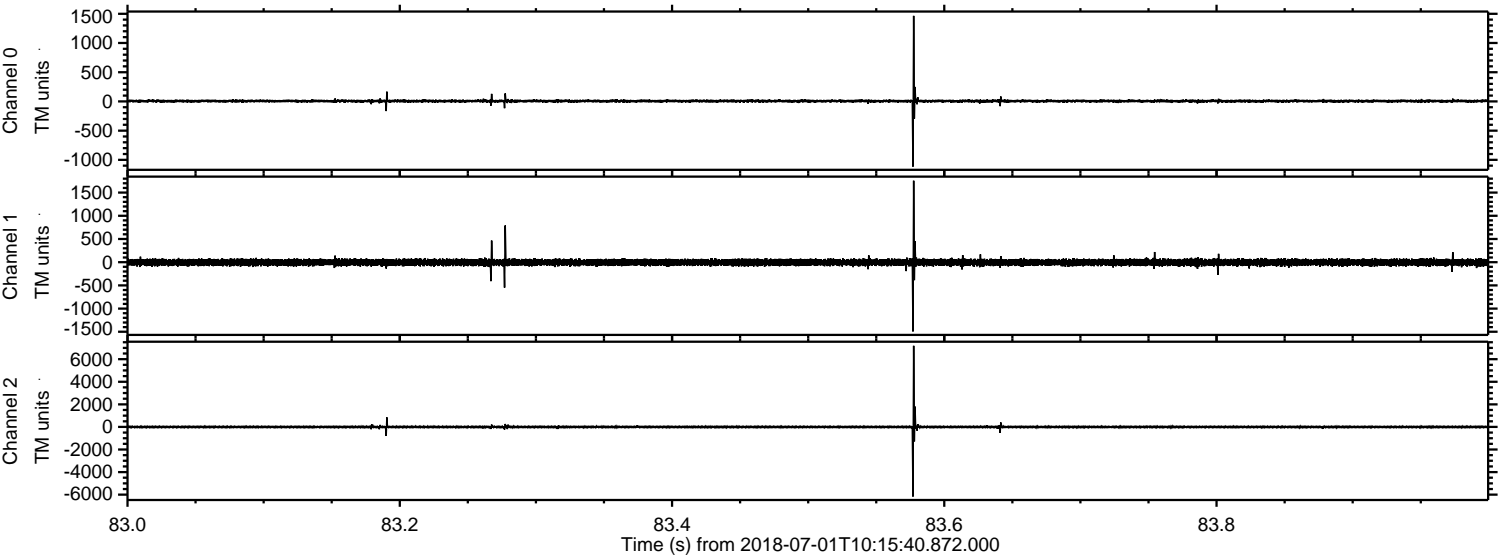

Processed Sun Jul 1 12:23:41 2018 by ELM ver.2012-10-06 from 001__elm20180701_101539__dat00.bin

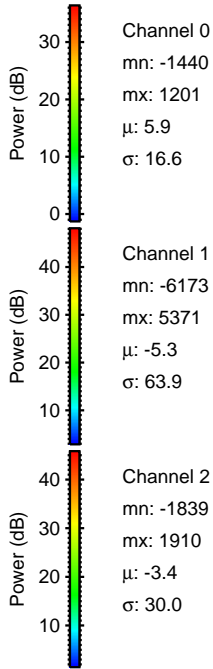
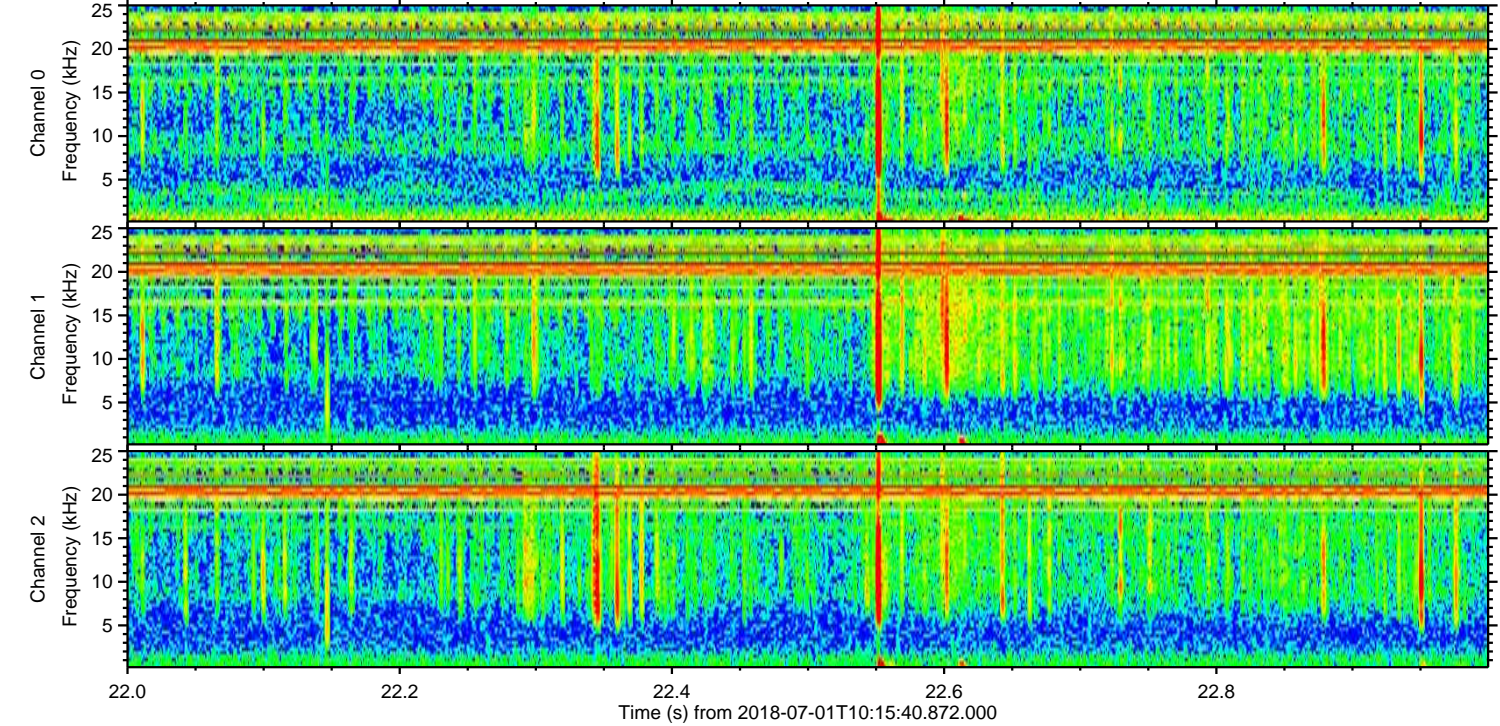
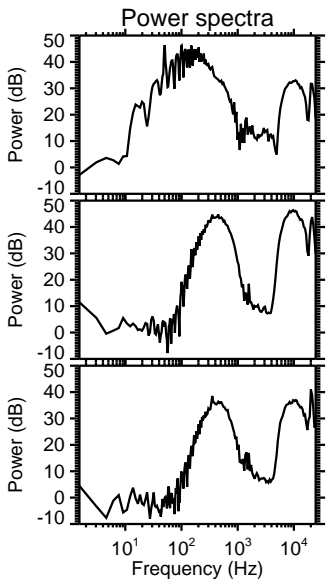
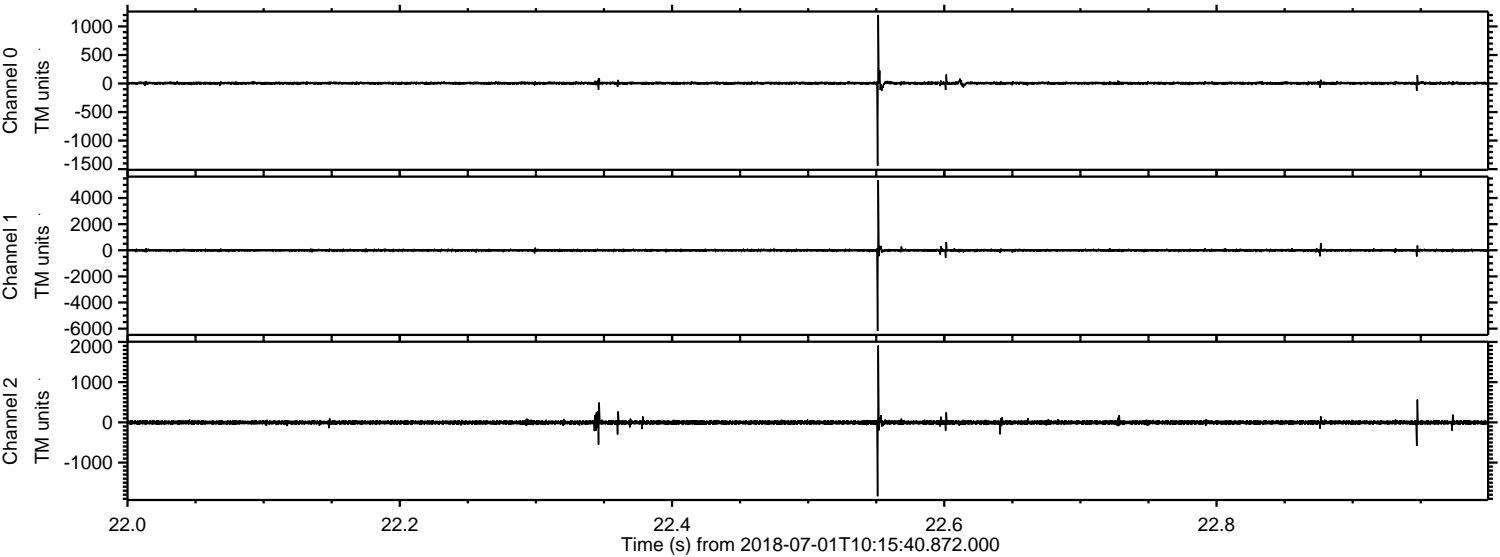

Processed Sun Jul 1 12:23:41 2018 by ELM ver.2012-10-06 from 001__elm20180701_101539__dat00.bin

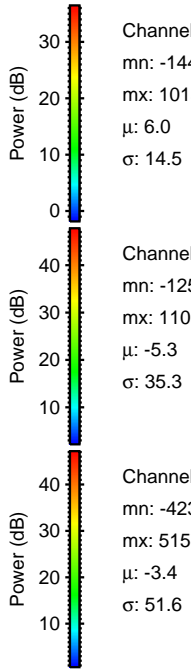
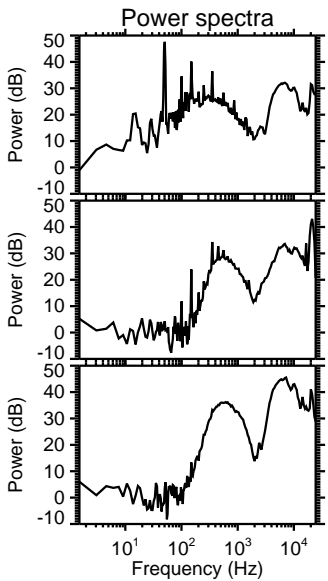
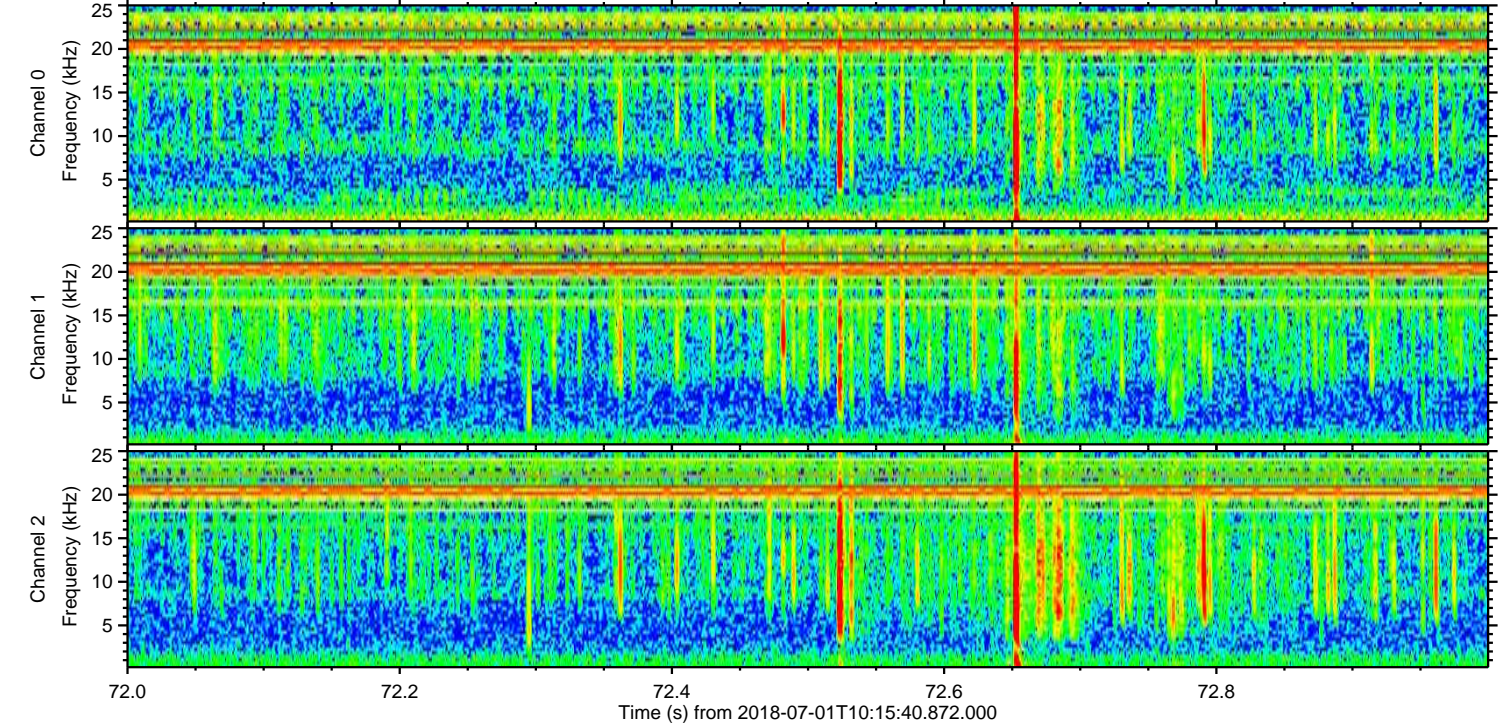
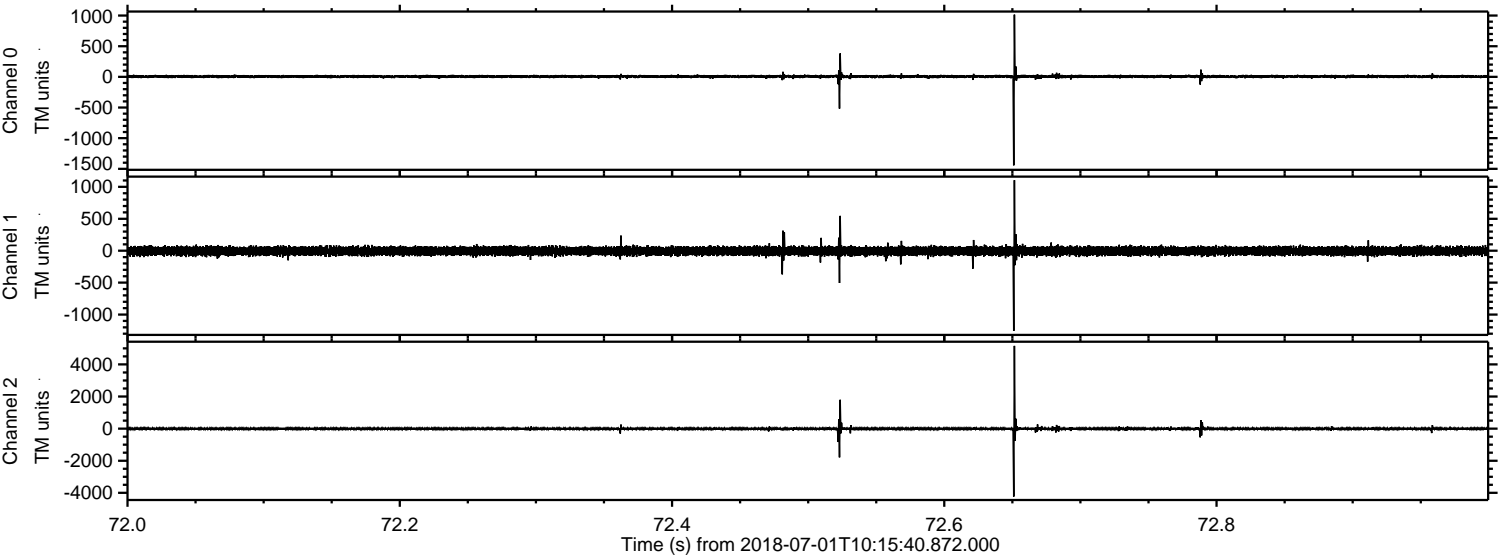

Channel 0
mn: -1444
mx: 1015
 μ : 6.0
 σ : 14.5

Channel 1
mn: -1256
mx: 1105
 μ : -5.3
 σ : 35.3

Channel 2
mn: -4234
mx: 5157
 μ : -3.4
 σ : 51.6

Processed Sun Jul 1 12:23:42 2018 by ELM ver.2012-10-06 from 001__elm20180701_101539__dat00.bin

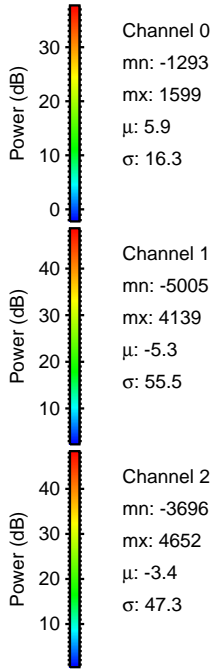
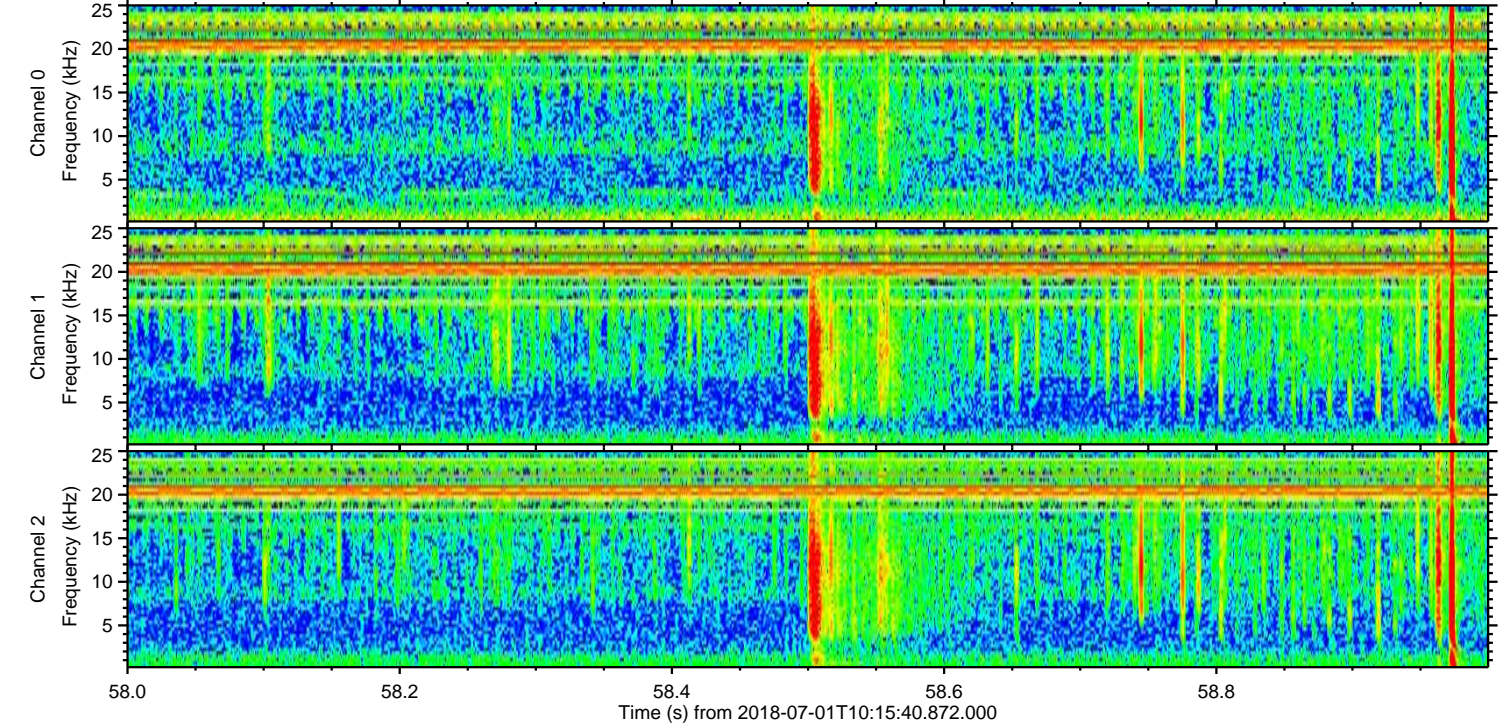
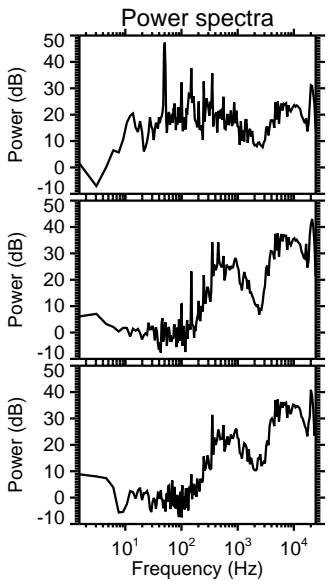
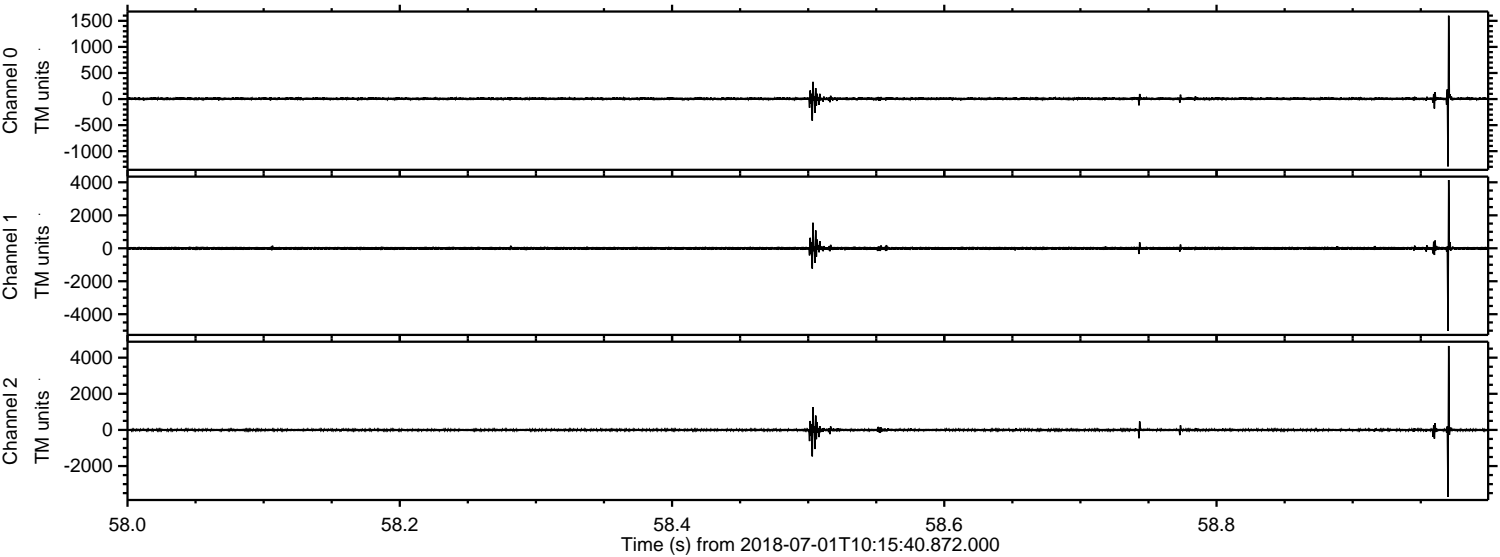

Processed Sun Jul 1 12:23:43 2018 by ELM ver.2012-10-06 from 001__elm20180701_101539__dat00.bin

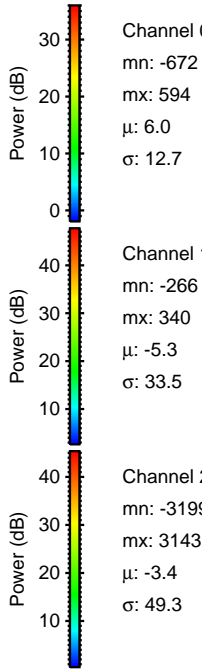
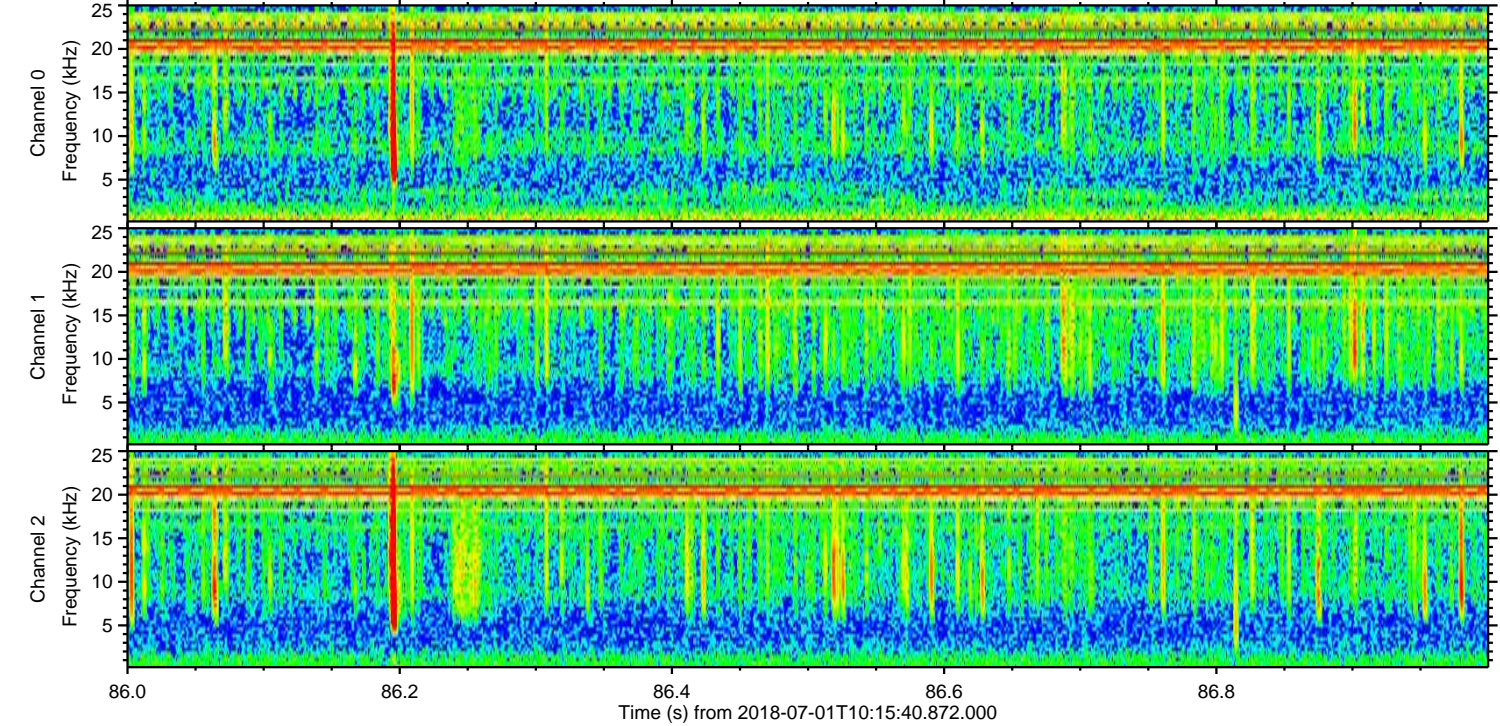
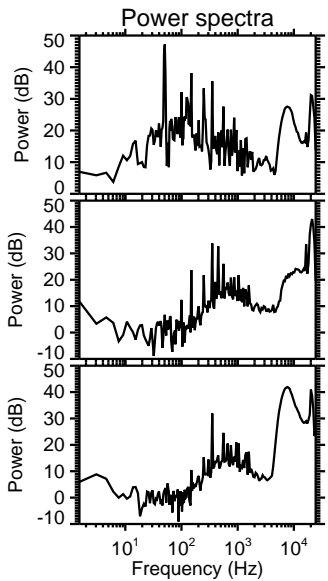
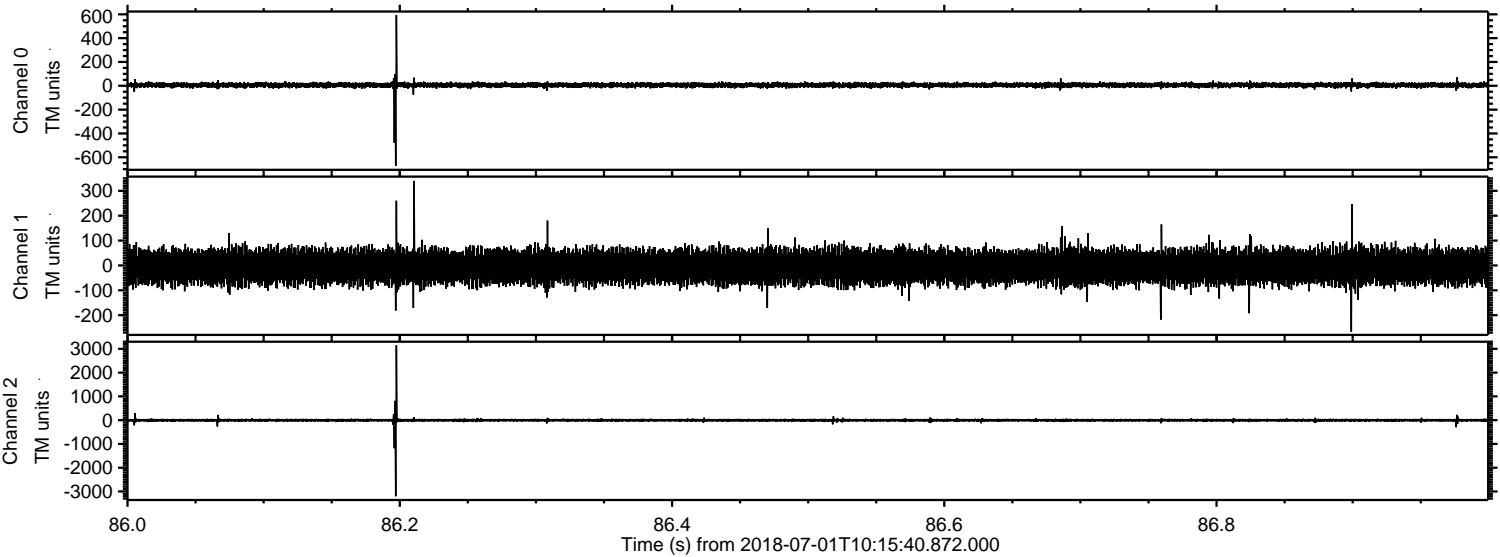

Channel 0
mn: -672
mx: 594
 μ : 6.0
 σ : 12.7

Channel 1
mn: -266
mx: 340
 μ : -5.3
 σ : 33.5

Channel 2
mn: -3199
mx: 3143
 μ : -3.4
 σ : 49.3

Processed Sun Jul 1 12:23:43 2018 by ELM ver.2012-10-06 from 001__elm20180701_101539__dat00.bin

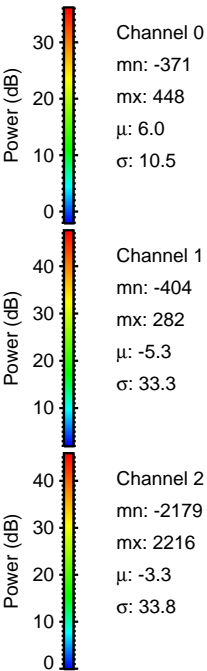
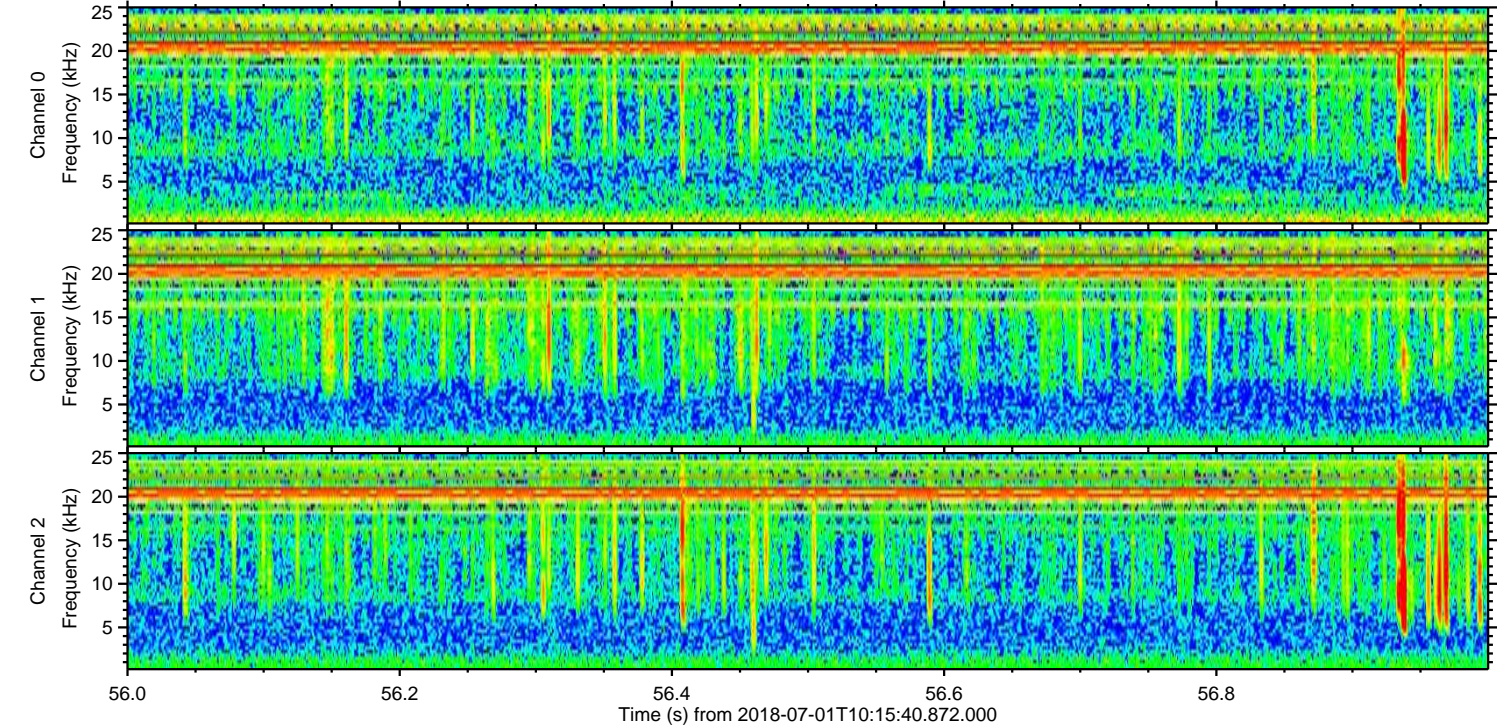
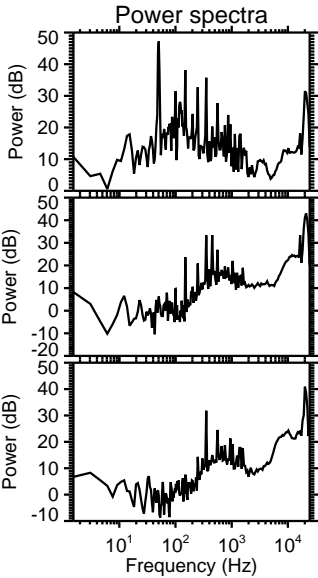
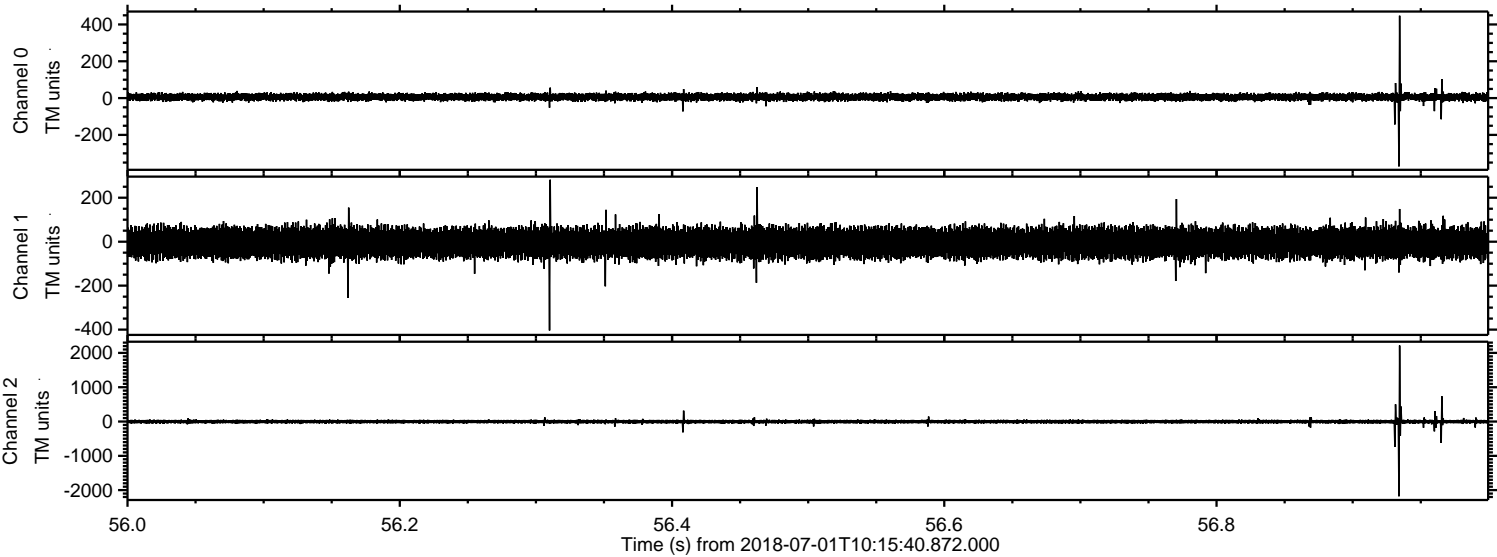

Processed Sun Jul 1 12:23:44 2018 by ELM ver.2012-10-06 from 001__elm20180701_101539__dat00.bin

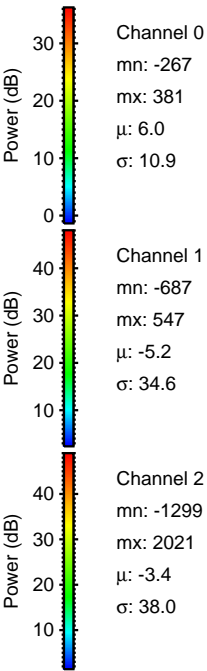
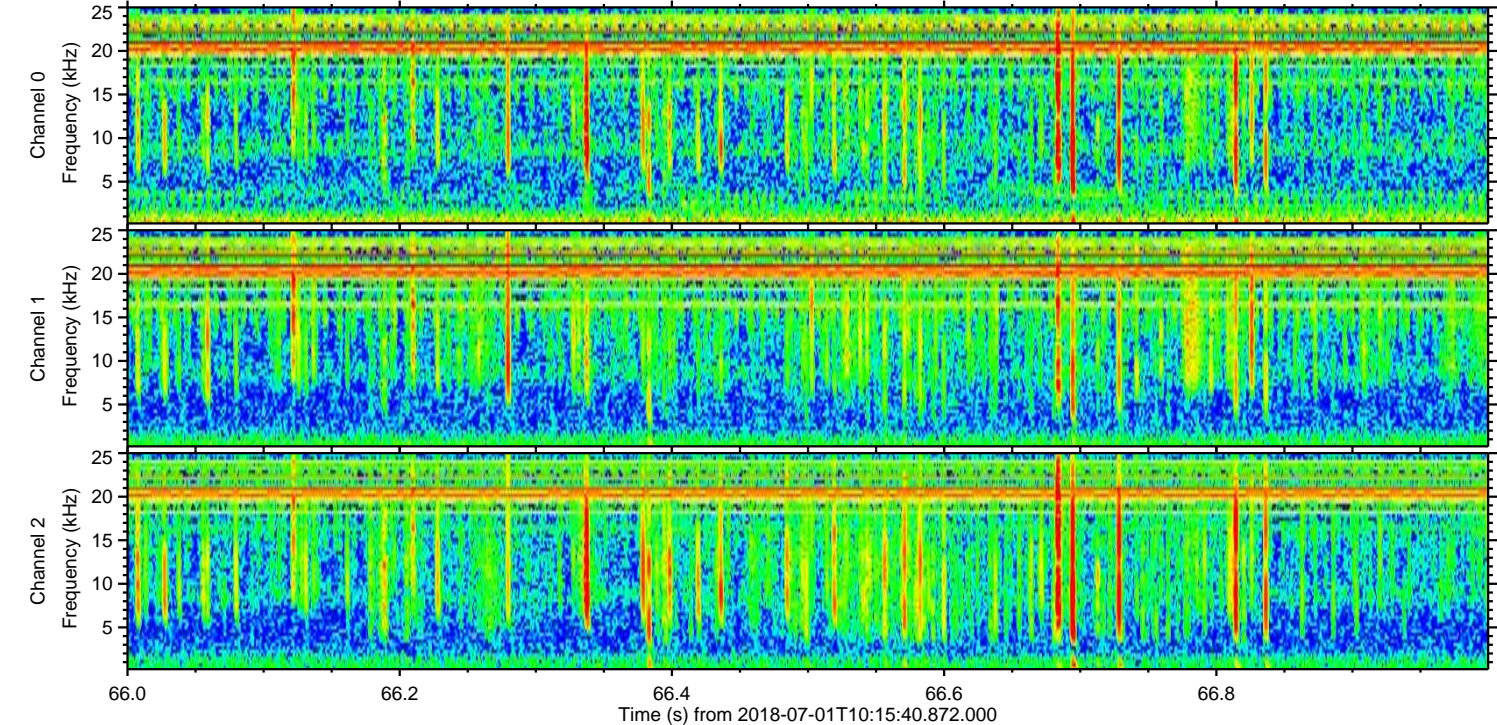
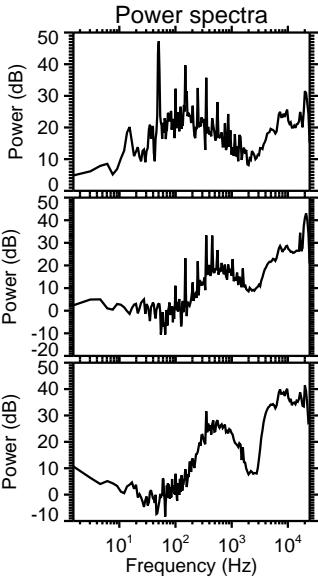
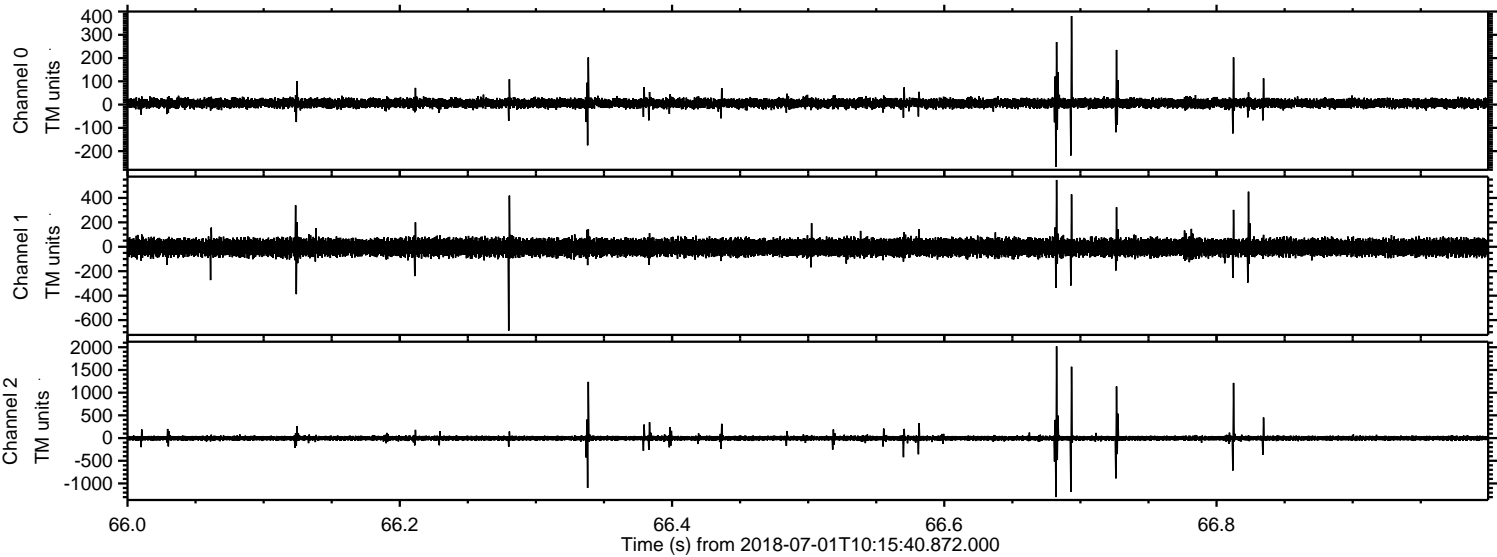

ELMAVAN 3D WAVEFORMS (Measured data sampled at 50 kHz) 51000 packets of 144 samples from 2018-07-01T10:15:40.872.000. Part 135/147

Processed Sun Jul 1 12:23:44 2018 by ELM ver.2012-10-06 from 001__elm20180701_101539__dat00.bin

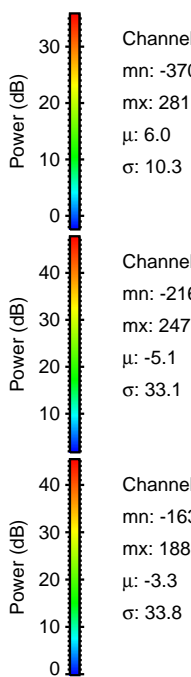
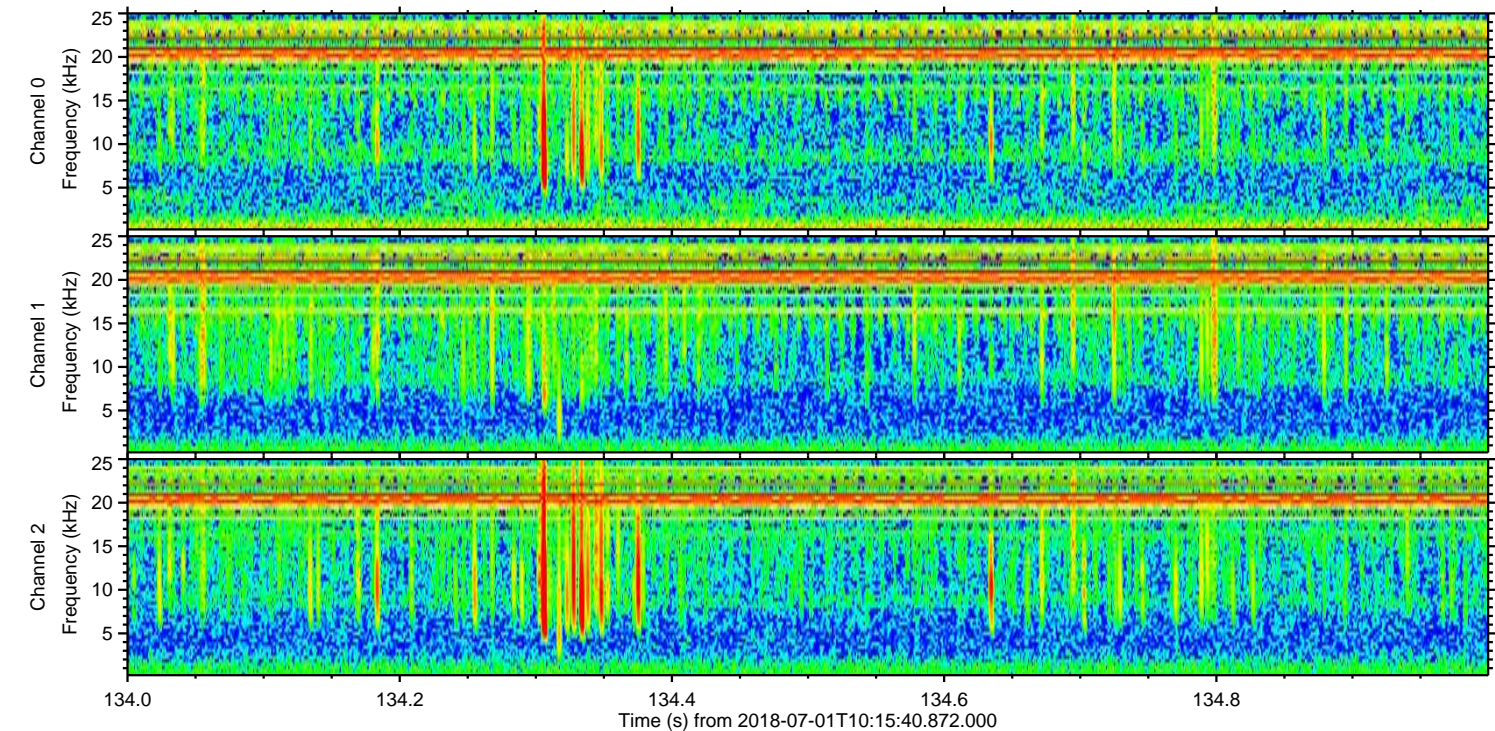
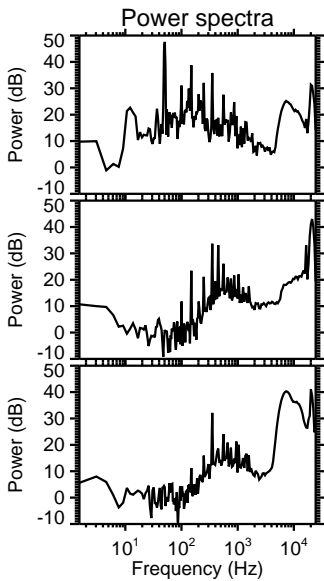
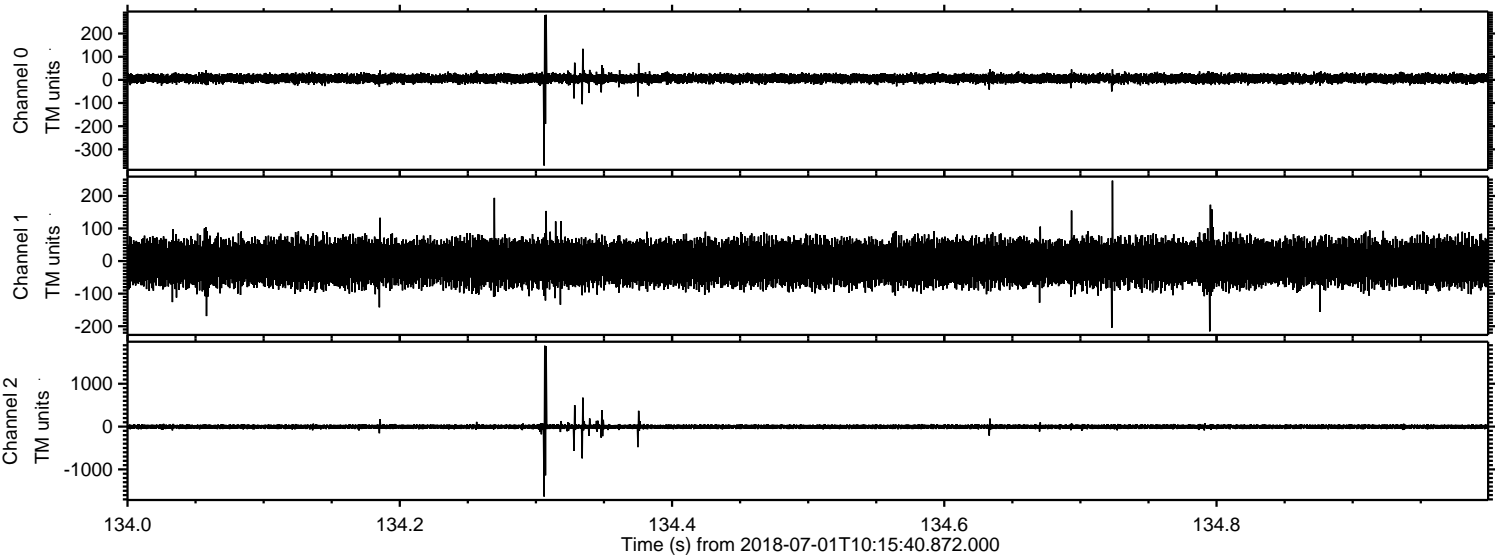

Channel 0
mn: -370
mx: 281
 μ : 6.0
 σ : 10.3

Channel 1
mn: -216
mx: 247
 μ : -5.1
 σ : 33.1

Channel 2
mn: -1633
mx: 1888
 μ : -3.3
 σ : 33.8

