

ELMAVAN 3D WAVEFORMS (Measured data sampled at 50 kHz) 51000 packets of 144 samples from 2018-07-01T09:00:37.724.999.

Processed Sun Jul 1 11:08:22 2018 by ELM ver.2012-10-06 from 001__elm20180701_090036__dat00.bin

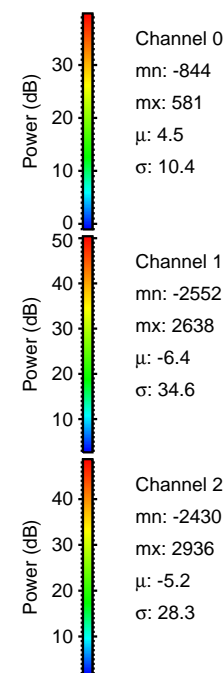

Processed Sun Jul 1 11:08:28 2018 by ELM ver.2012-10-06 from 001__elm20180701_090036__dat00.bin

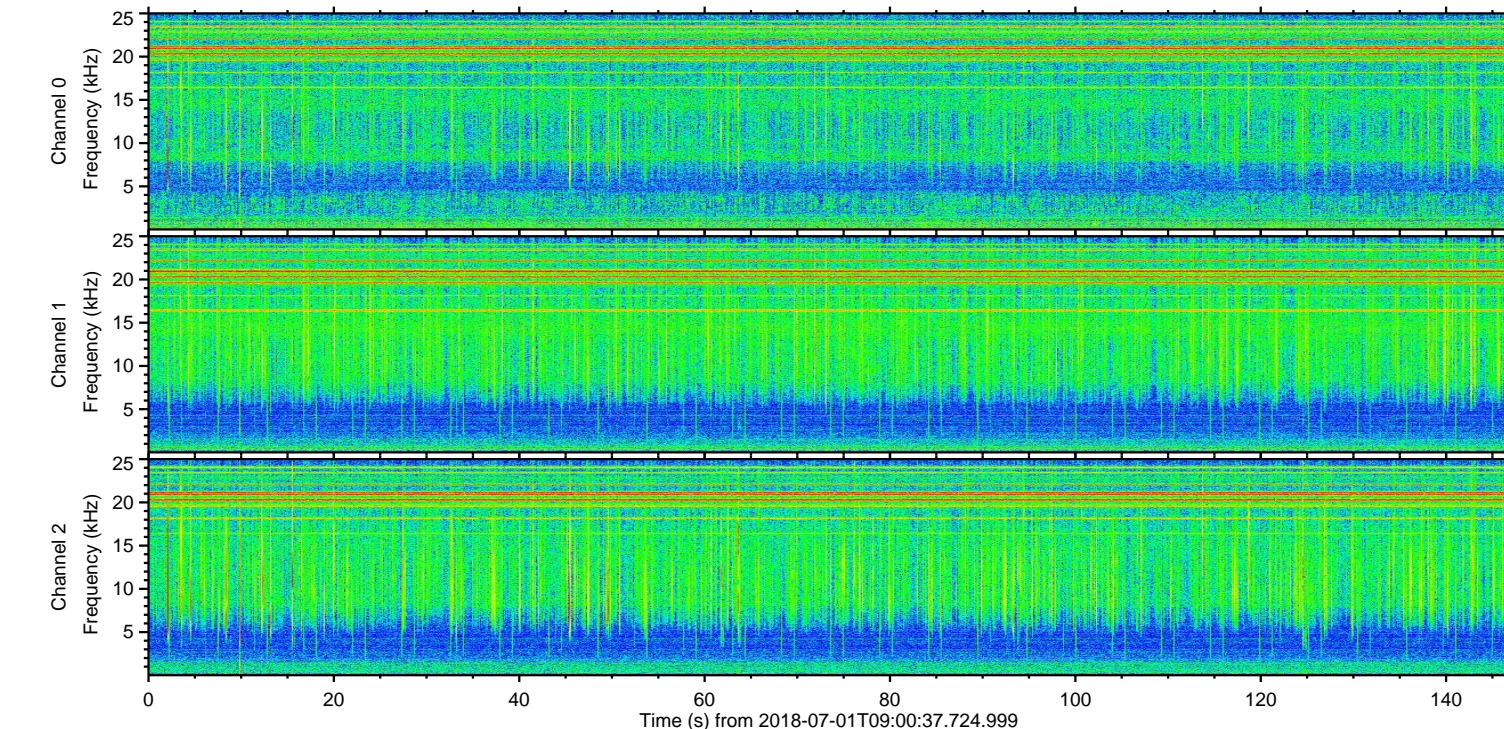
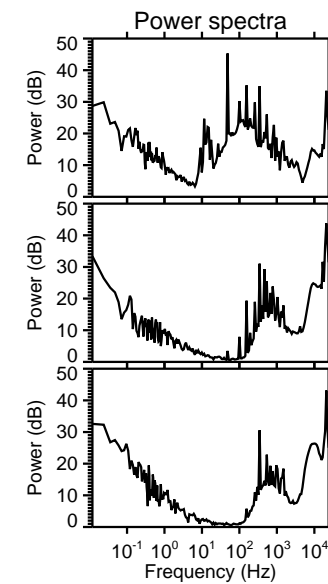
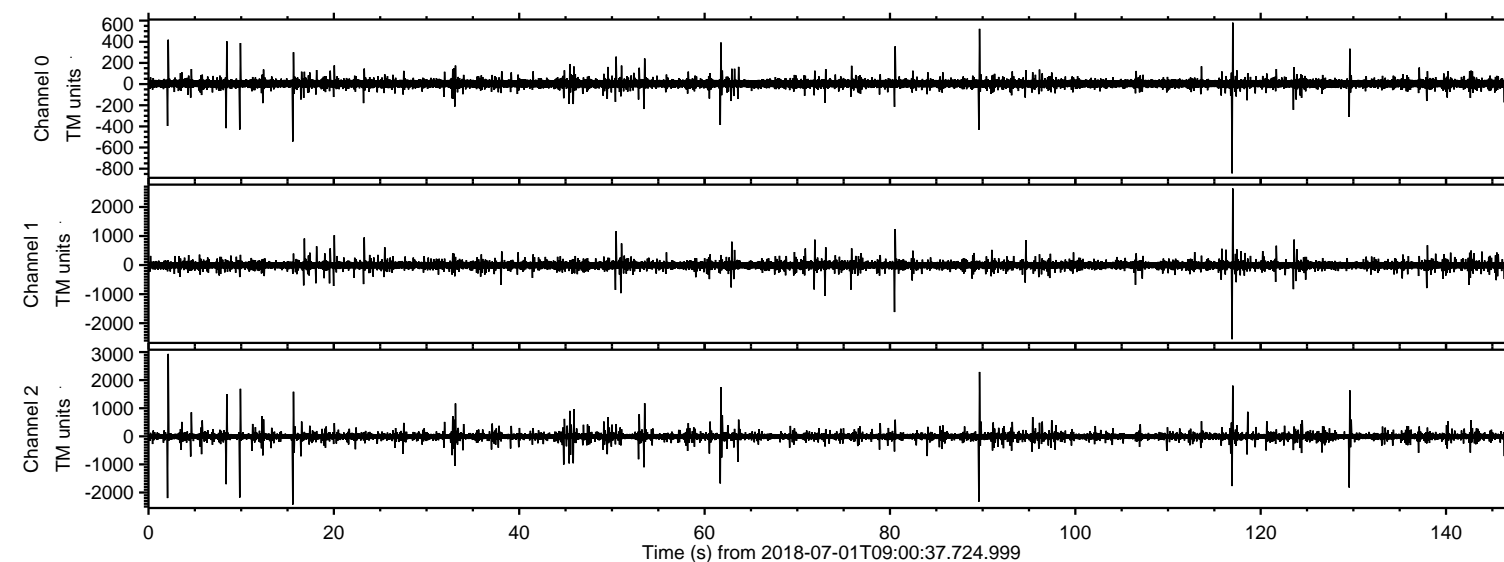
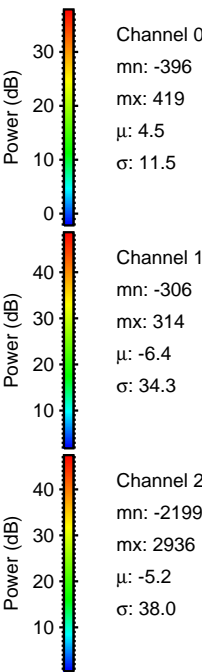
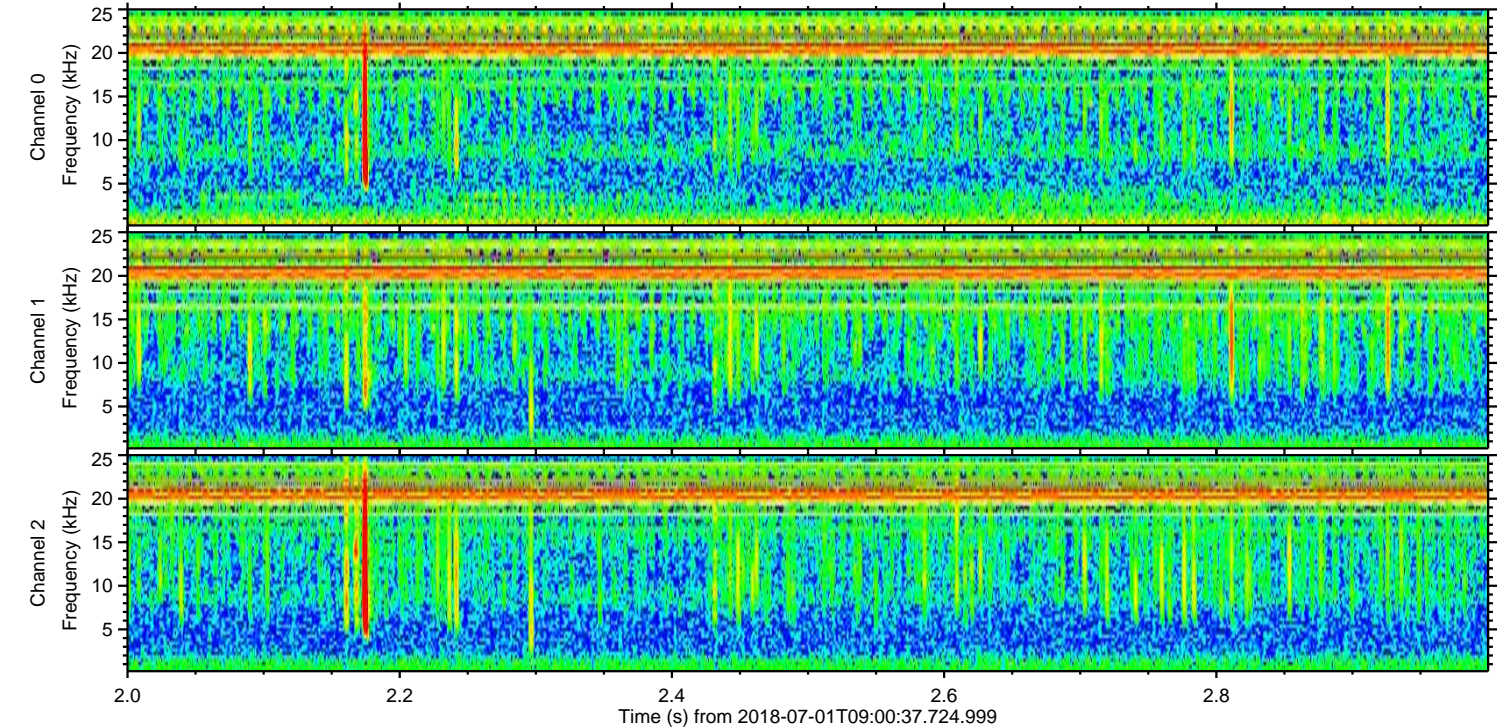
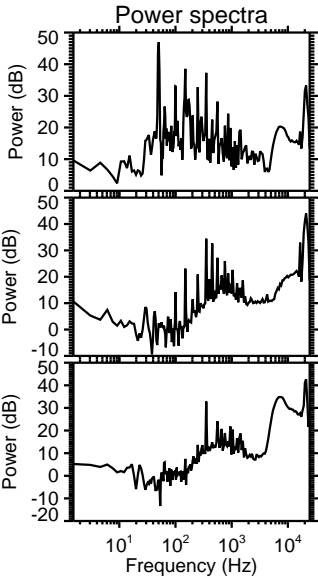
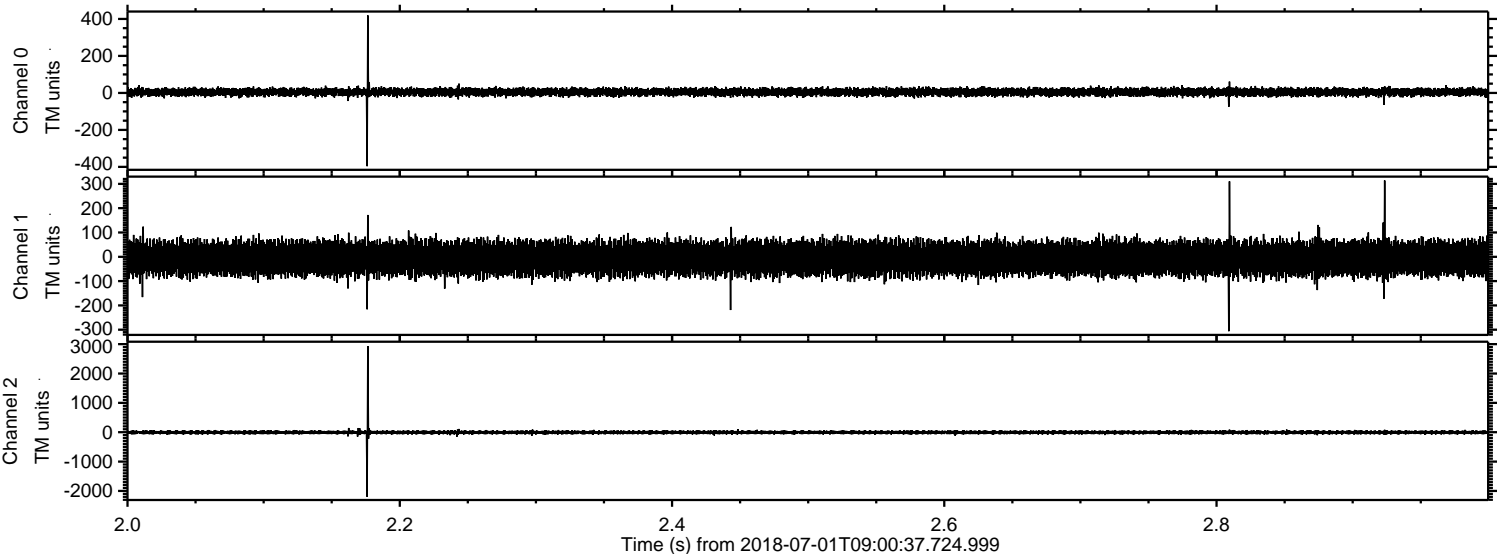

Channel 0
mn: -396
mx: 419
 μ : 4.5
 σ : 11.5

Channel 1
mn: -306
mx: 314
 μ : -6.4
 σ : 34.3

Channel 2
mn: -2199
mx: 2936
 μ : -5.2
 σ : 38.0

ELMAVAN 3D WAVEFORMS (Measured data sampled at 50 kHz) 51000 packets of 144 samples from 2018-07-01T09:00:37.724.999. Part 117/147

Processed Sun Jul 1 11:08:28 2018 by ELM ver.2012-10-06 from 001__elm20180701_090036__dat00.bin

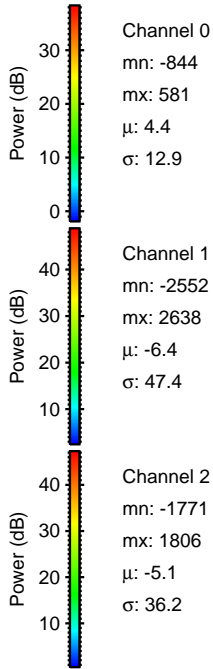
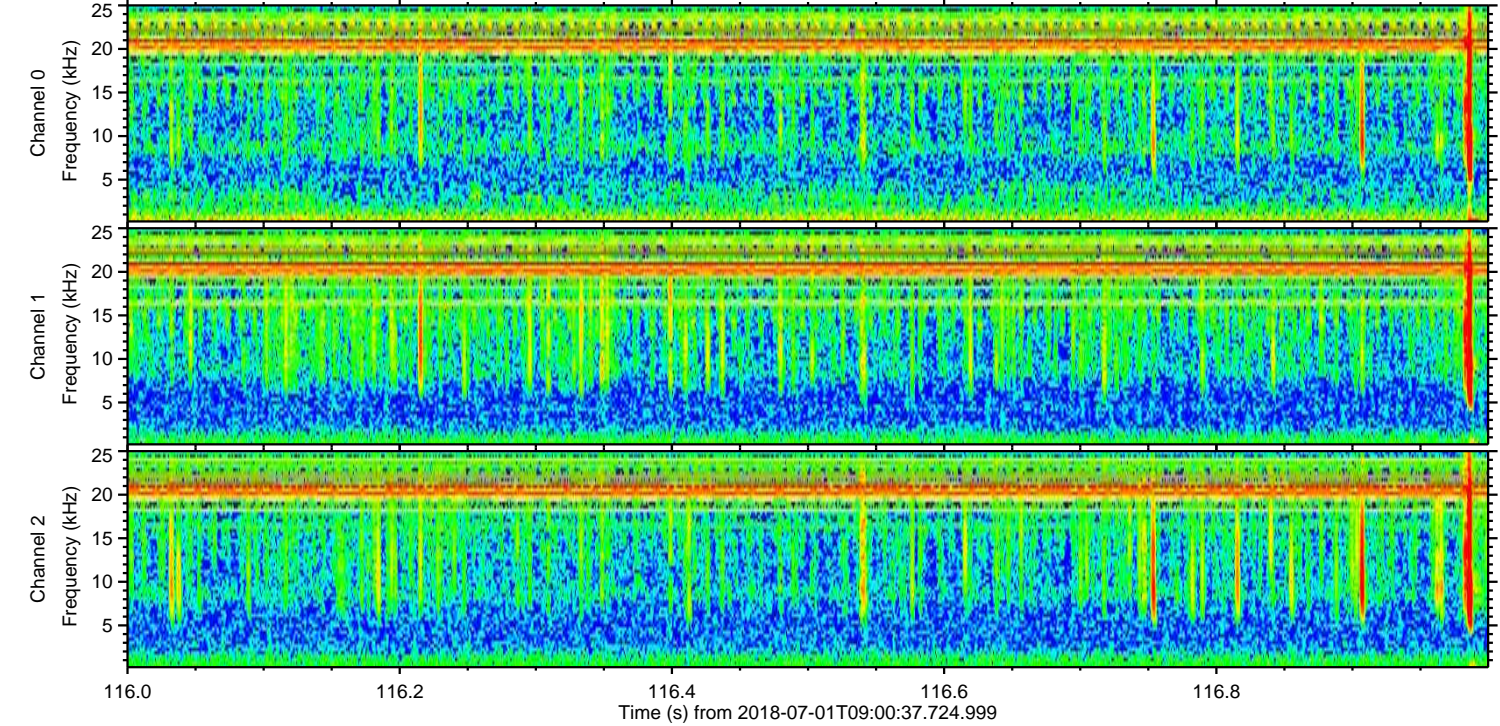
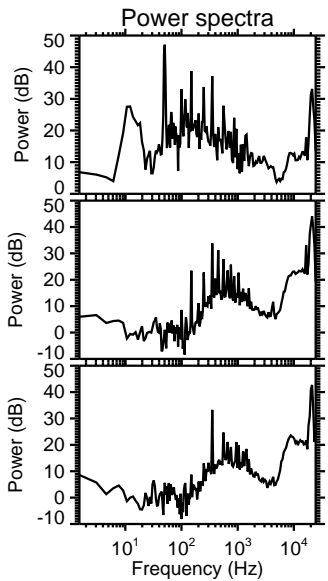
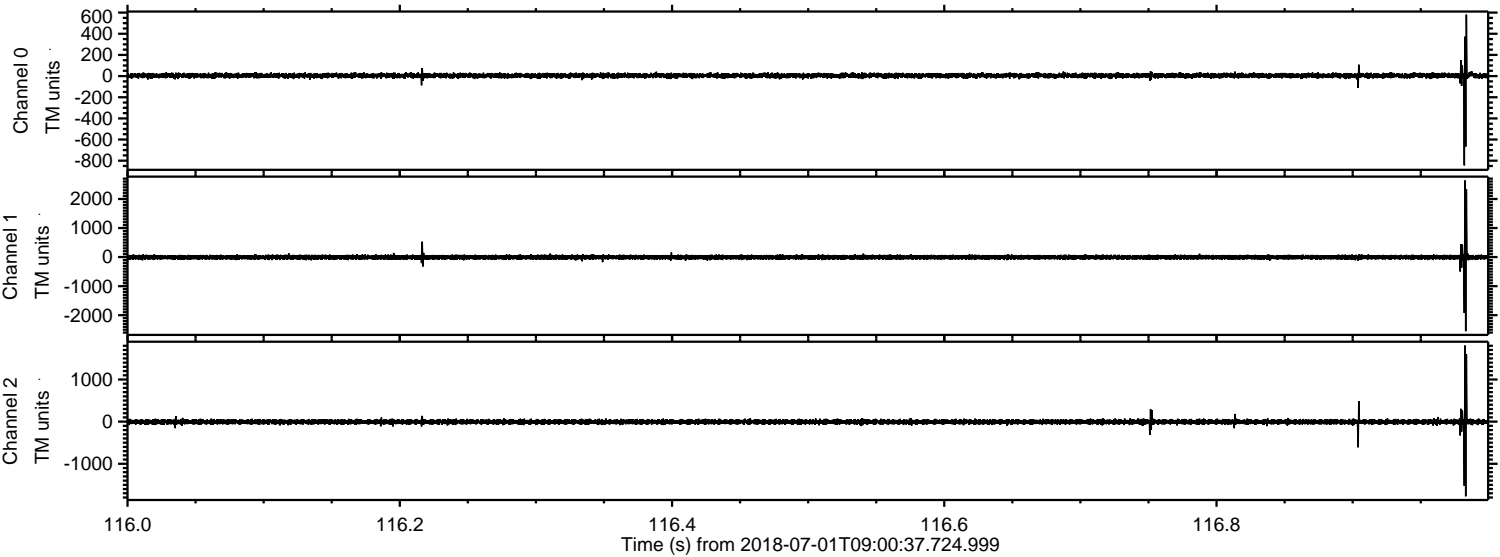

Processed Sun Jul 1 11:08:29 2018 by ELM ver.2012-10-06 from 001__elm20180701_090036__dat00.bin

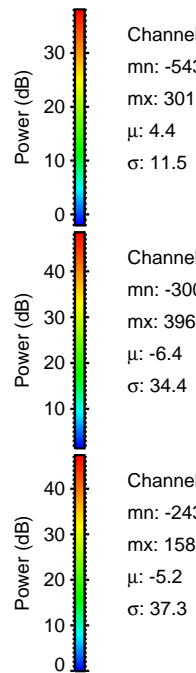
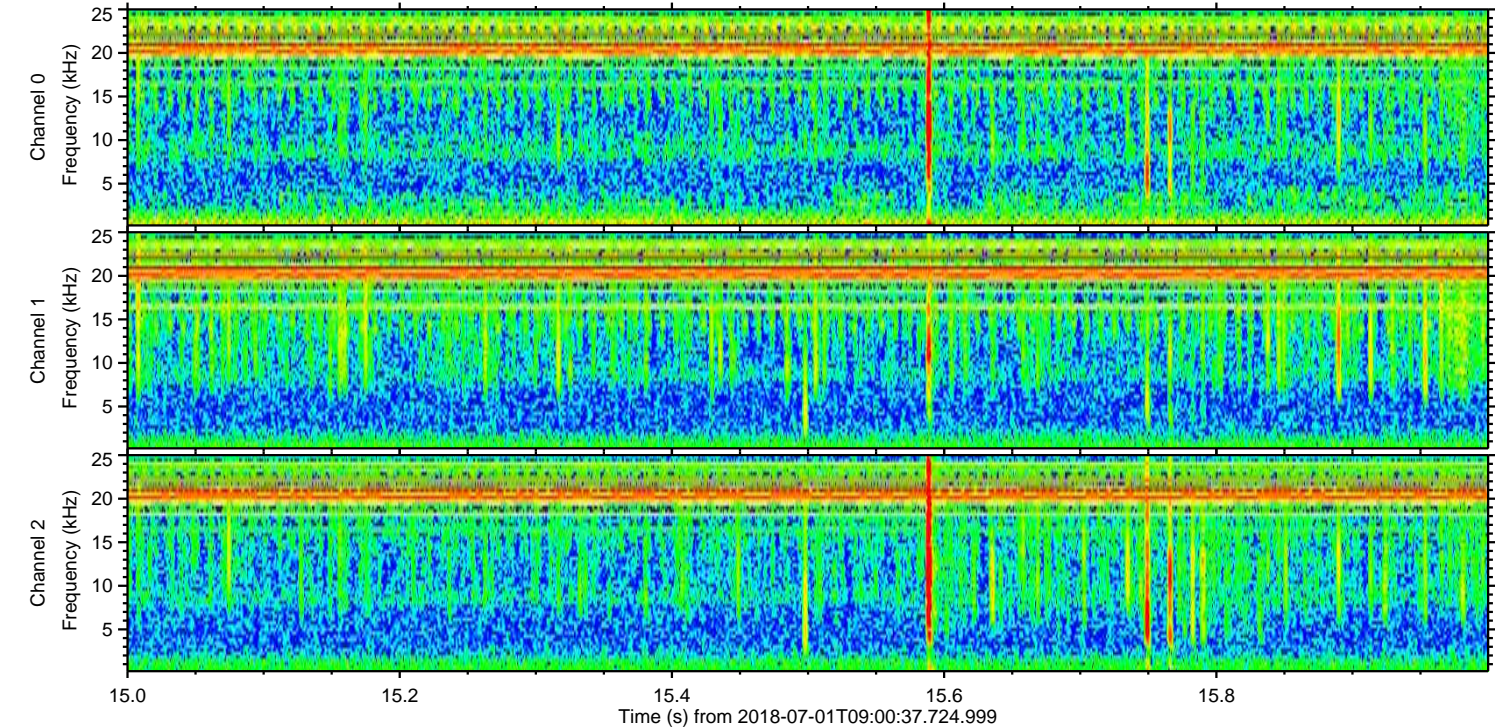
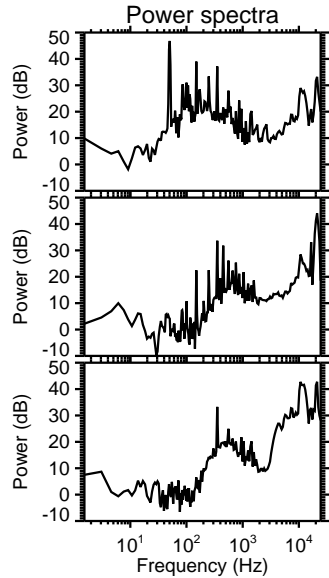
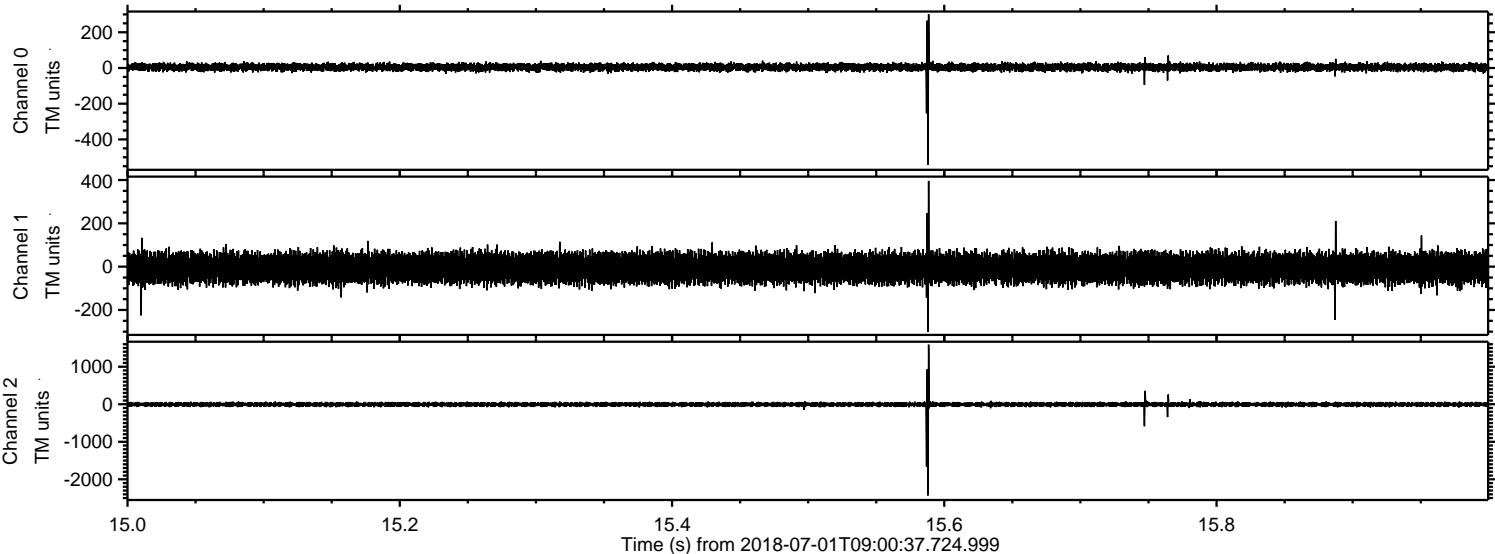

Processed Sun Jul 1 11:08:30 2018 by ELM ver.2012-10-06 from 001__elm20180701_090036__dat00.bin

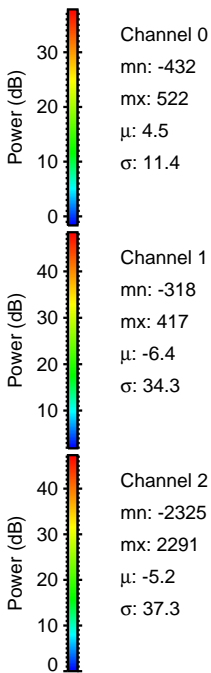
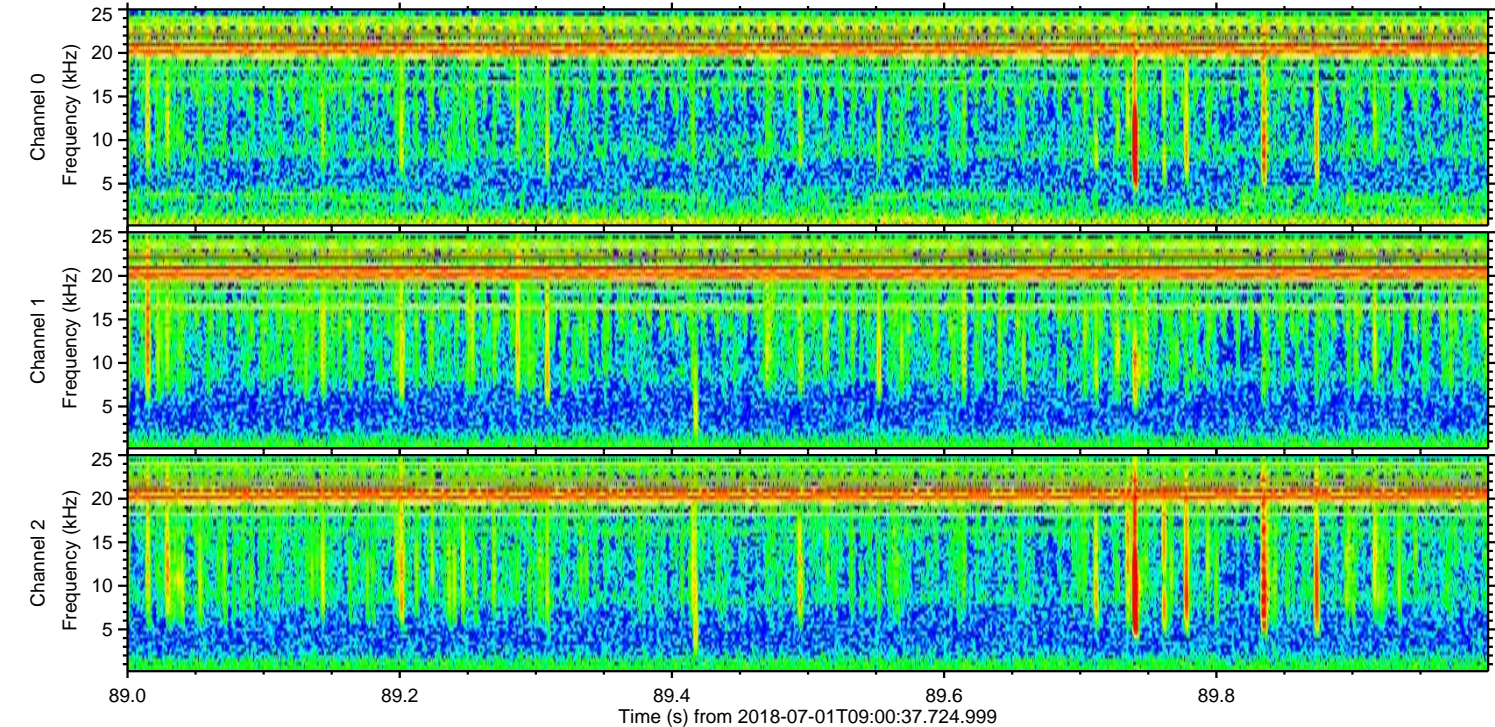
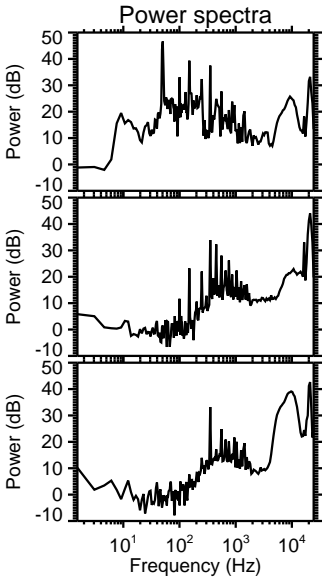
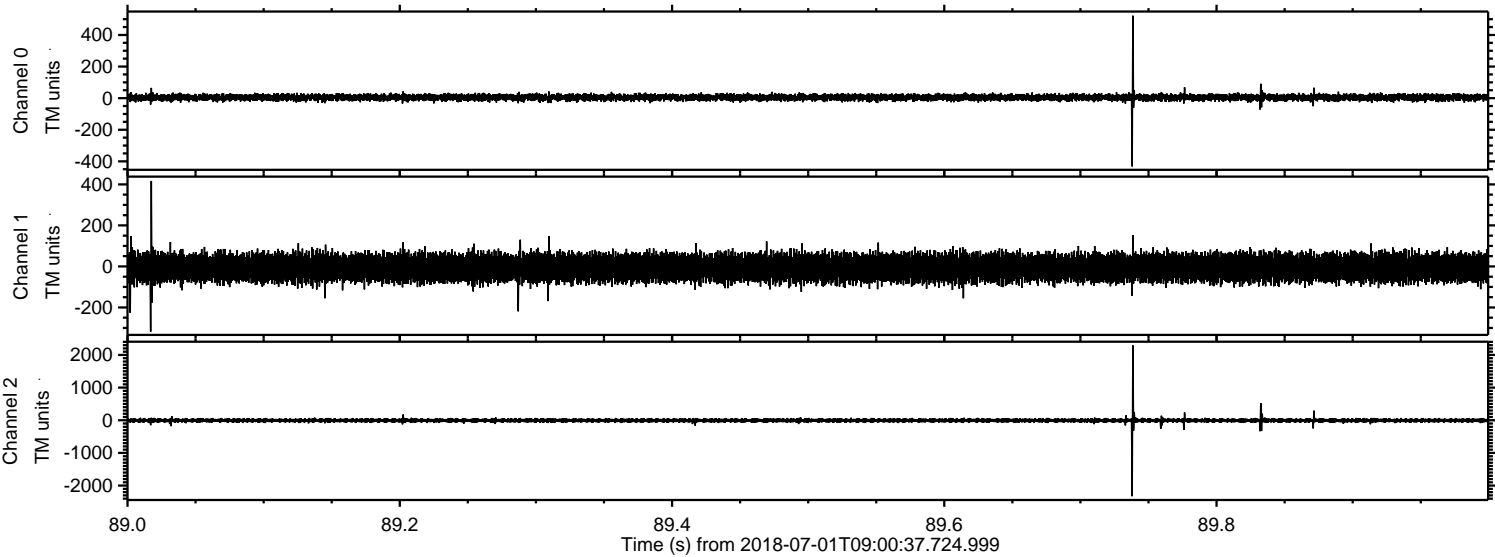

ELMAVAN 3D WAVEFORMS (Measured data sampled at 50 kHz) 51000 packets of 144 samples from 2018-07-01T09:00:37.724.999. Part 10/147

Processed Sun Jul 1 11:08:30 2018 by ELM ver.2012-10-06 from 001__elm20180701_090036__dat00.bin

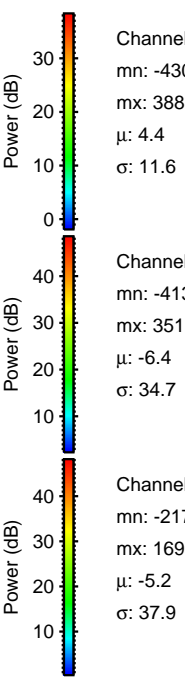
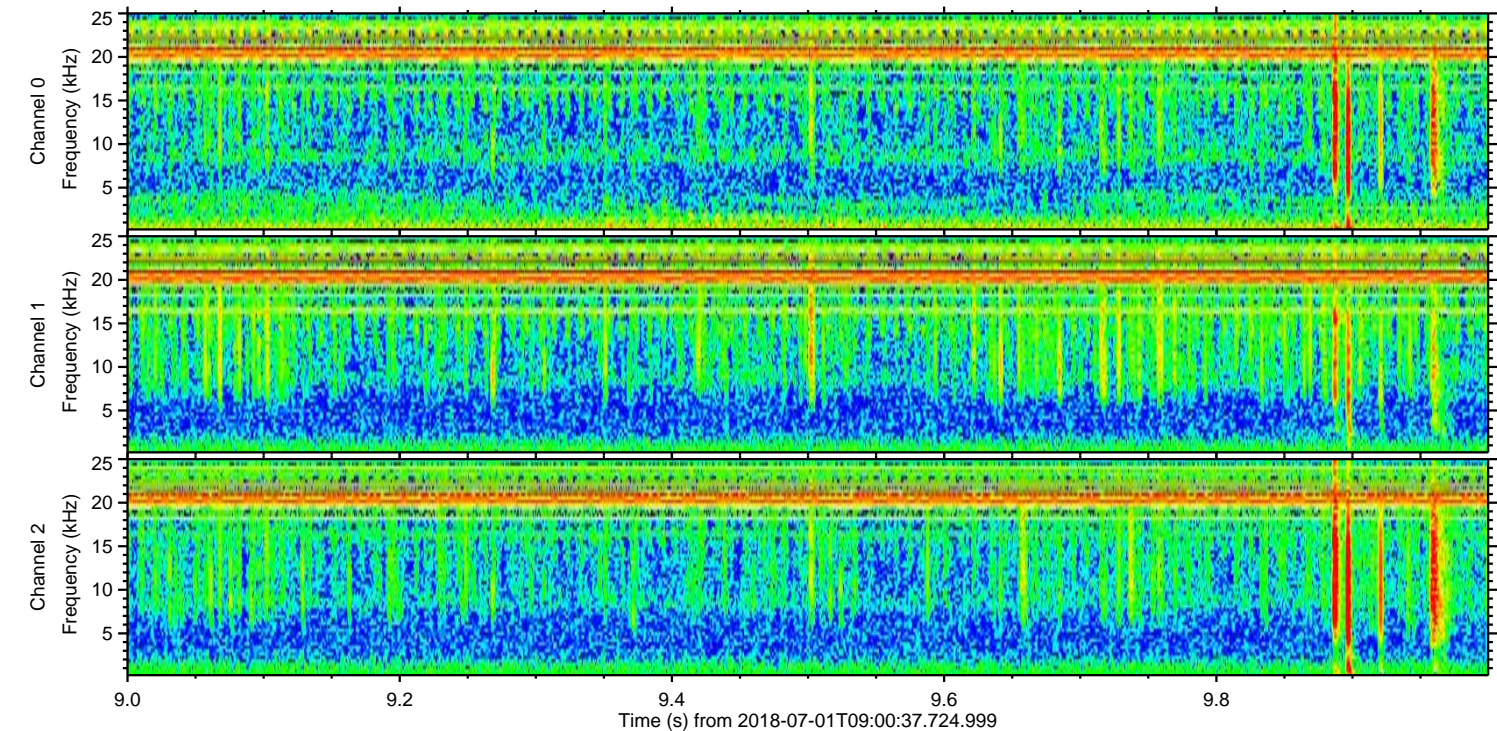
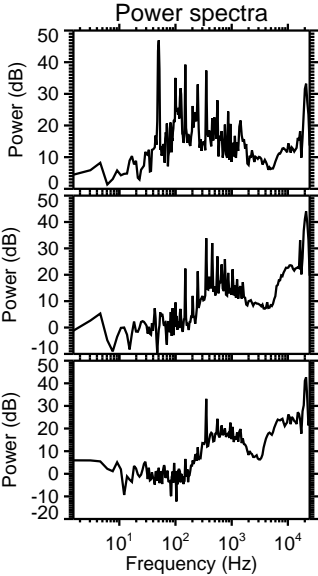
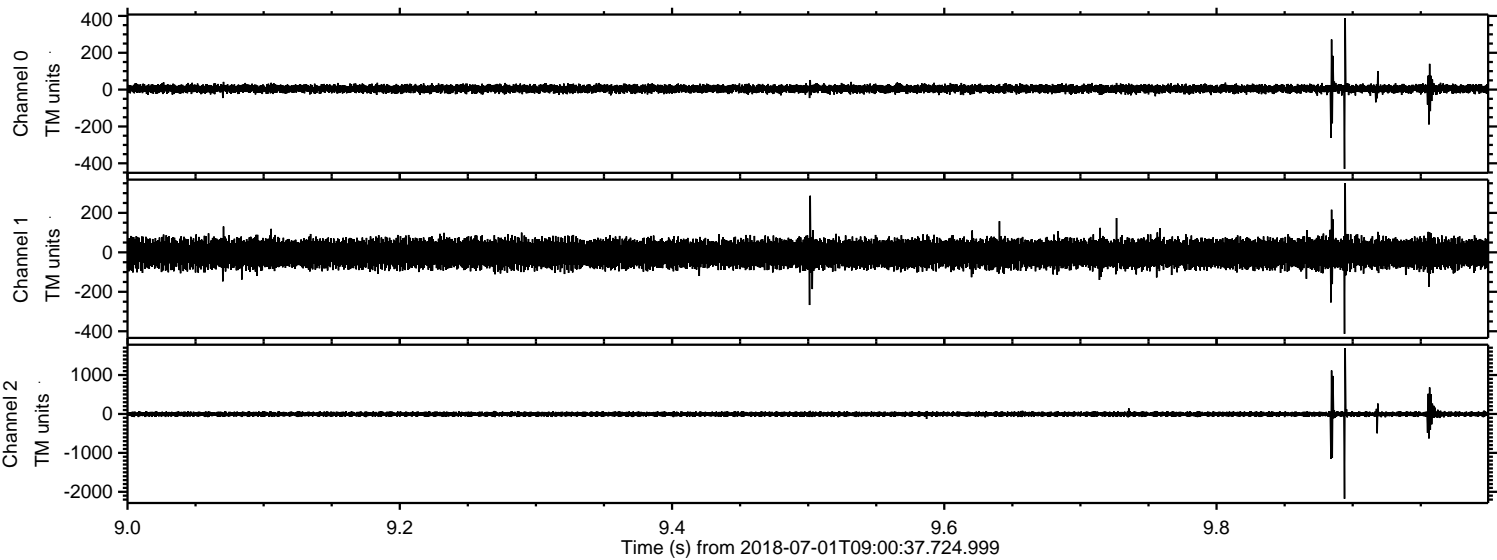

ELMAVAN 3D WAVEFORMS (Measured data sampled at 50 kHz) 51000 packets of 144 samples from 2018-07-01T09:00:37.724.999. Part 130/147

Processed Sun Jul 1 11:08:31 2018 by ELM ver.2012-10-06 from 001__elm20180701_090036__dat00.bin

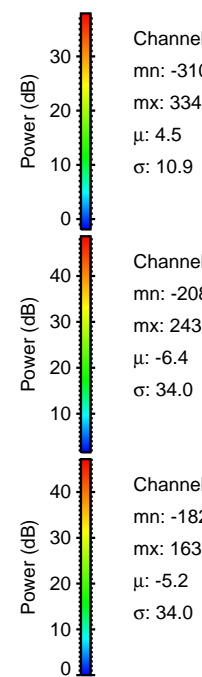
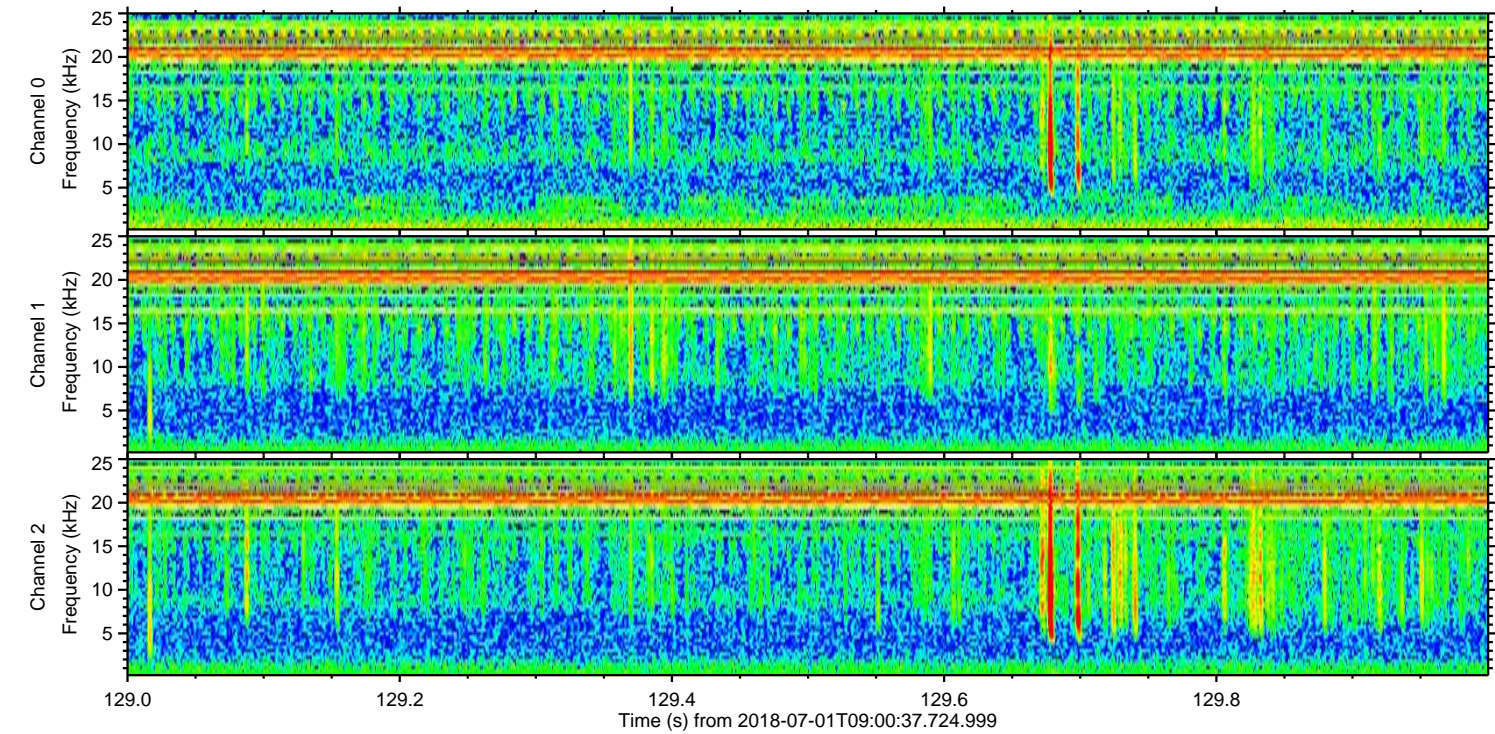
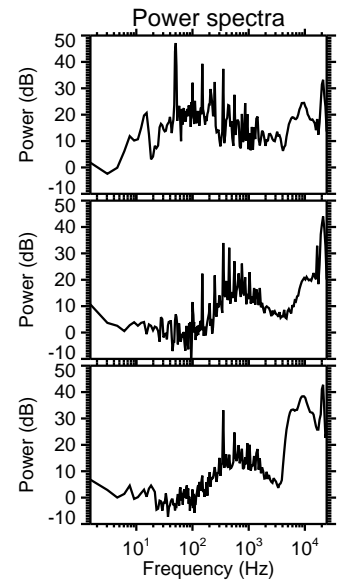
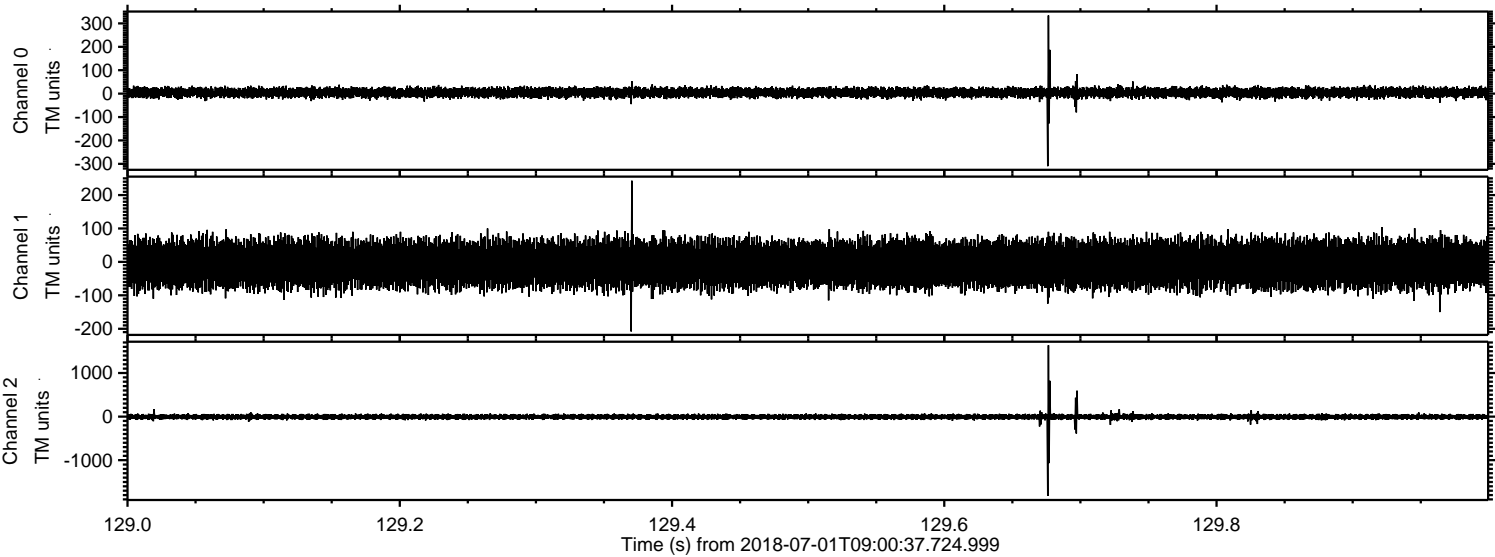

Processed Sun Jul 1 11:08:32 2018 by ELM ver.2012-10-06 from 001__elm20180701_090036__dat00.bin

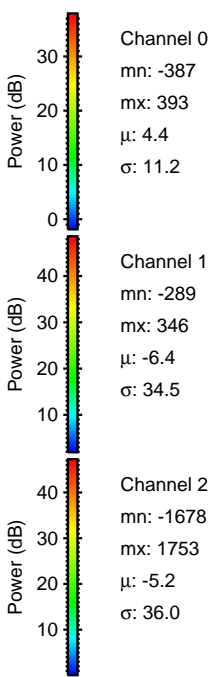
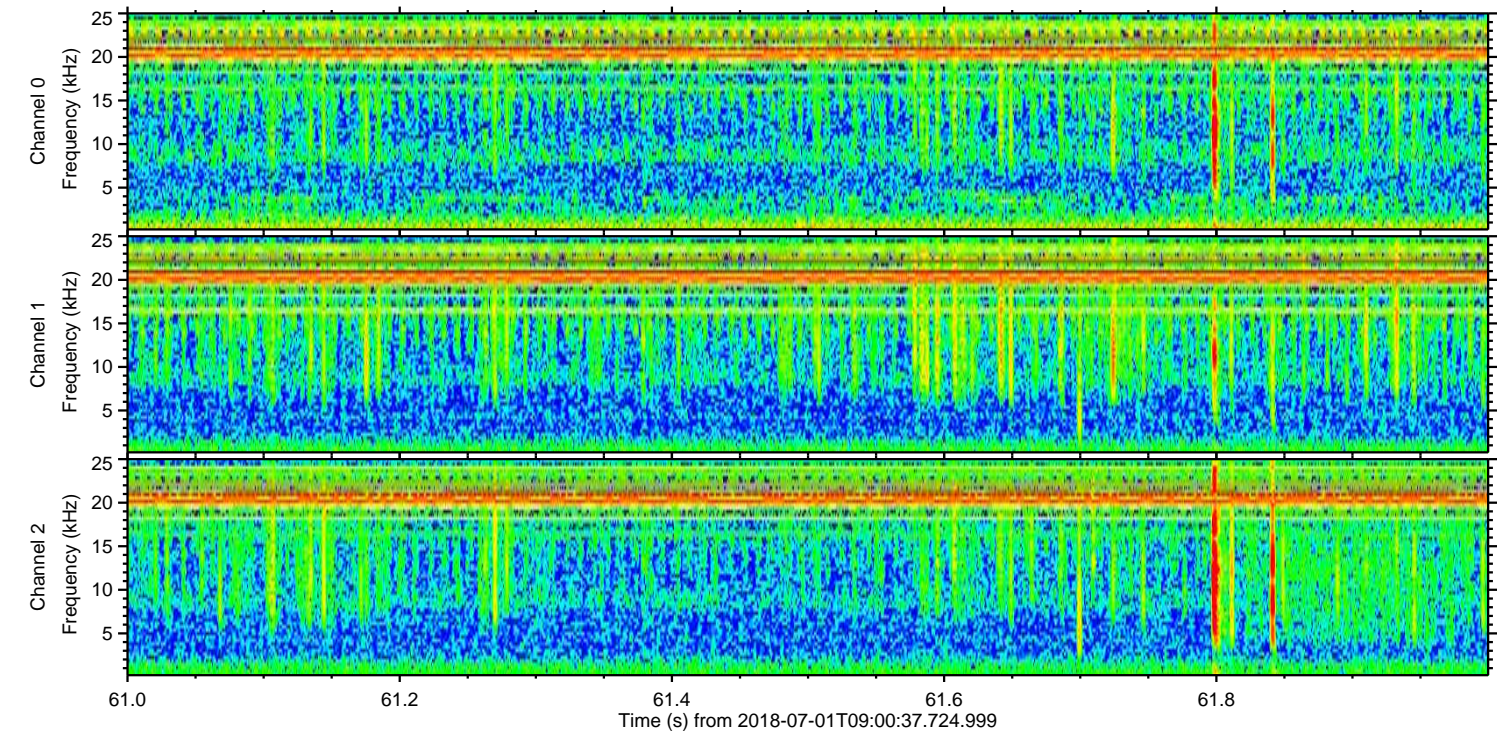
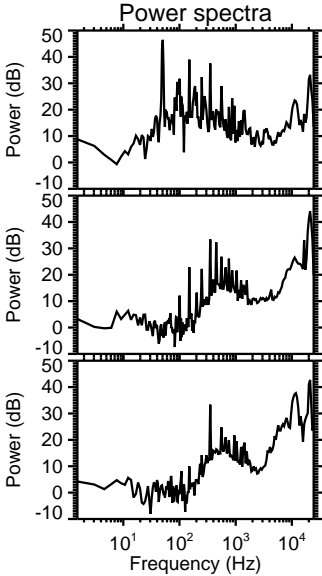
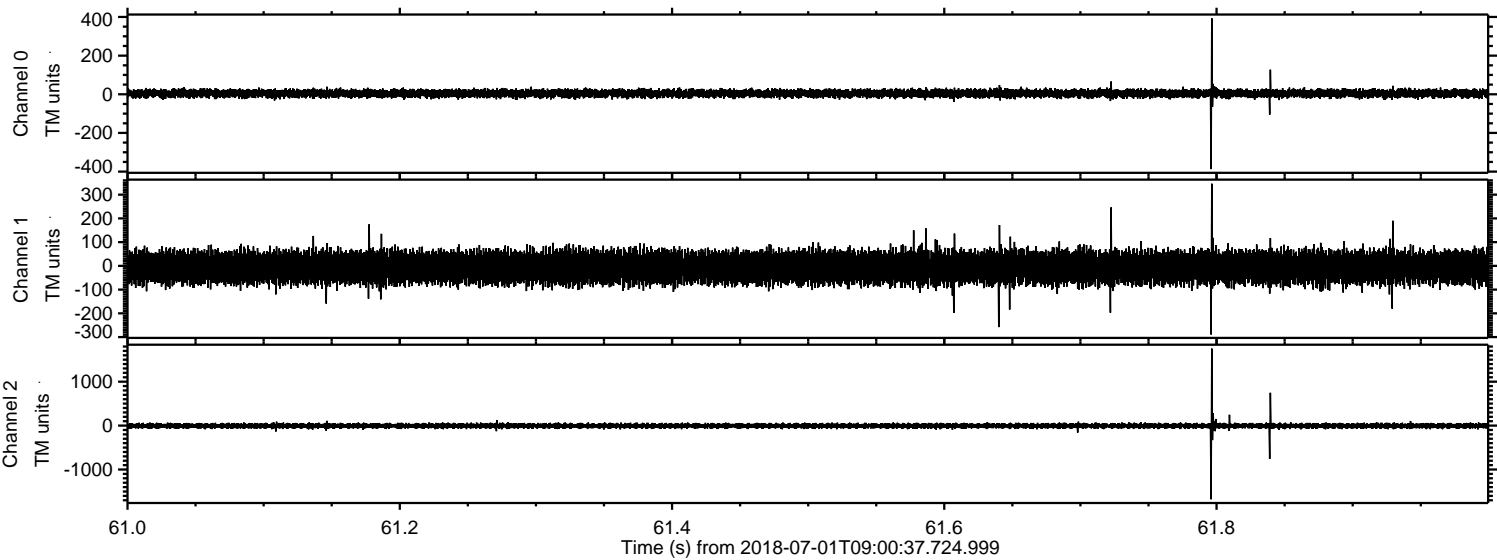

Processed Sun Jul 1 11:08:33 2018 by ELM ver.2012-10-06 from 001__elm20180701_090036__dat00.bin

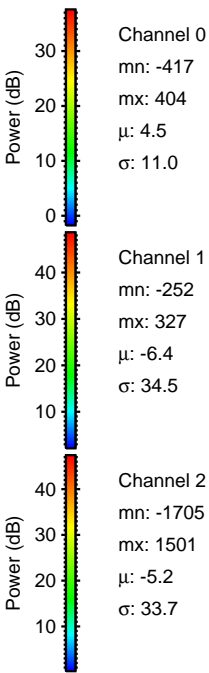
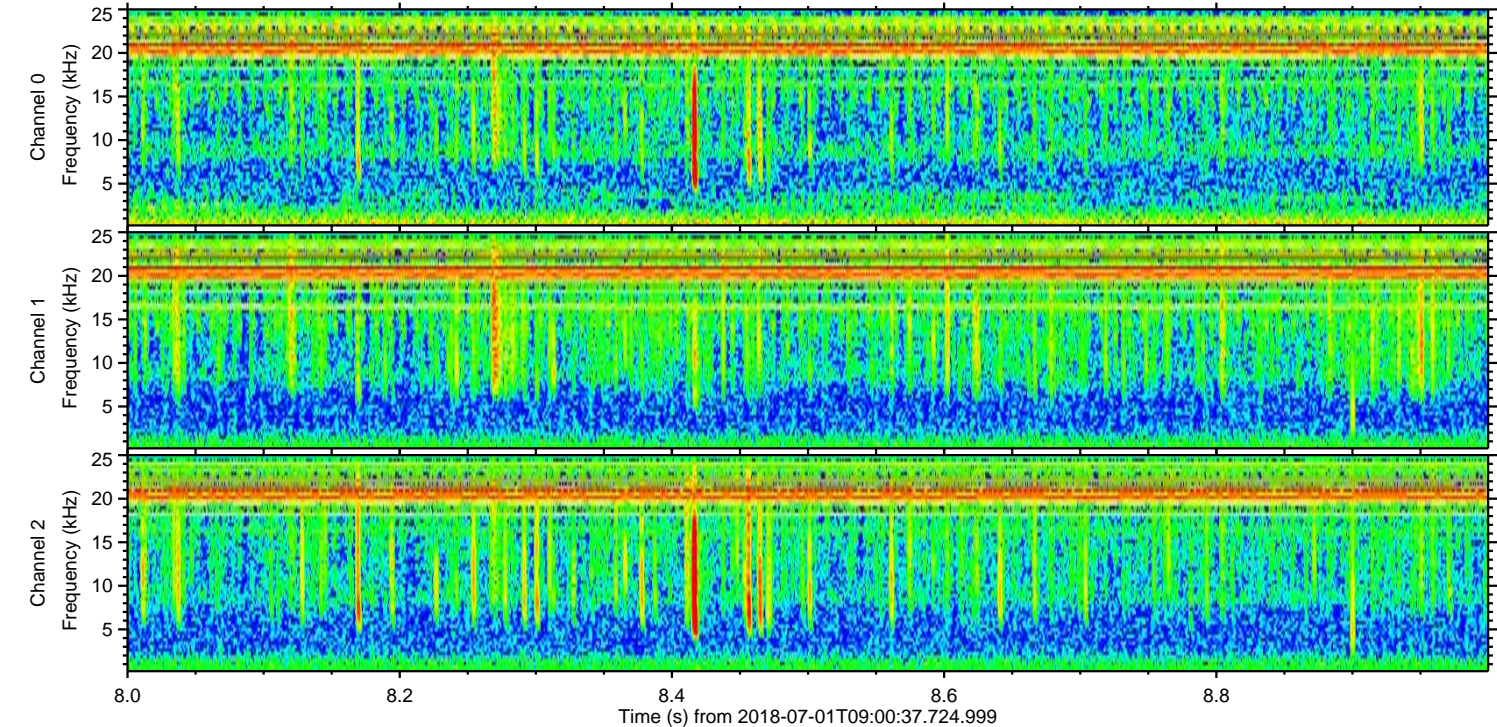
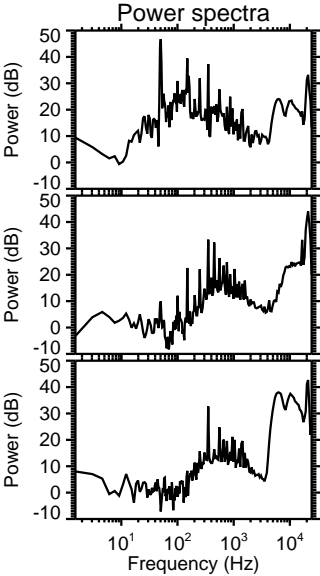
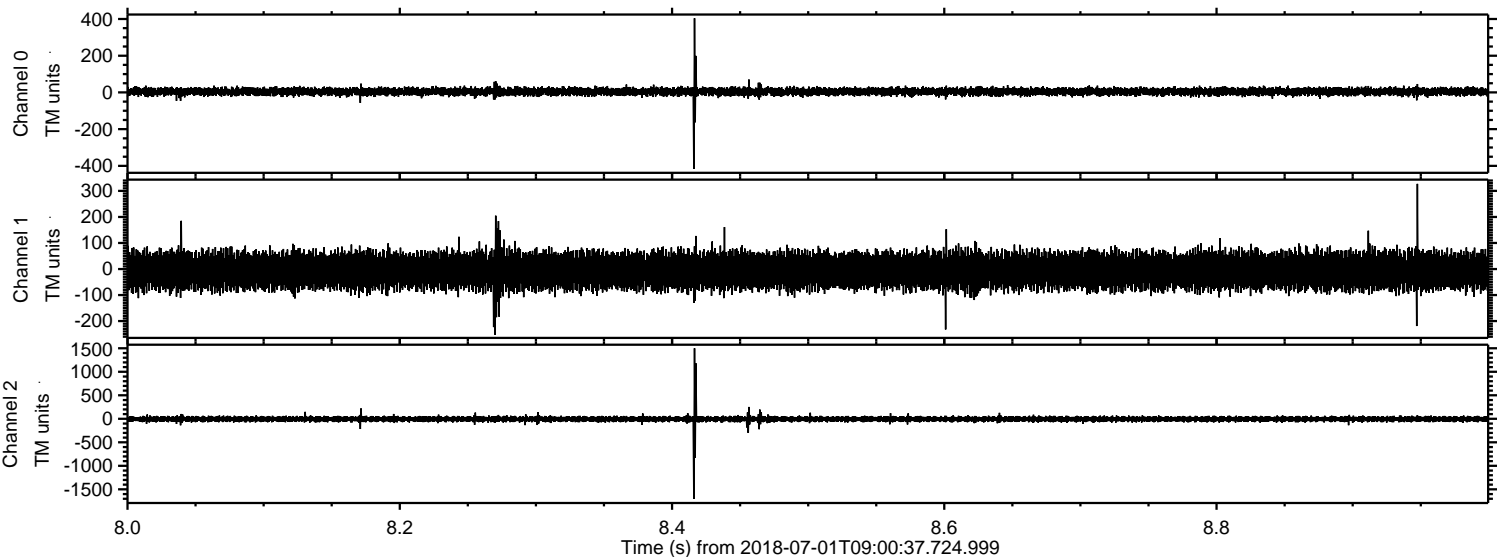

Processed Sun Jul 1 11:08:33 2018 by ELM ver.2012-10-06 from 001__elm20180701_090036__dat00.bin

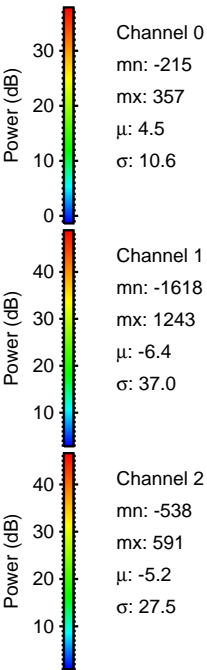
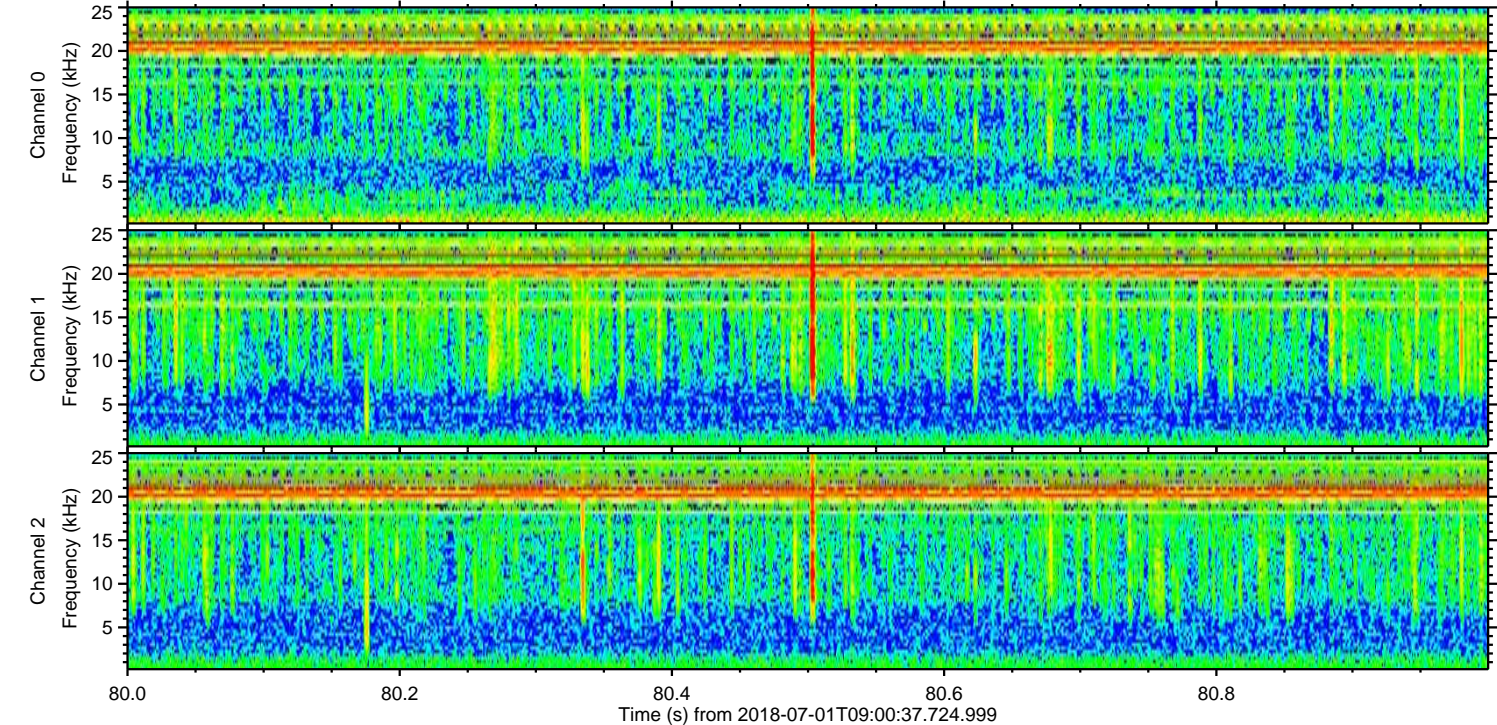
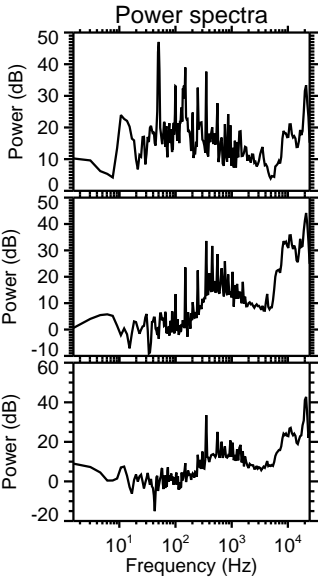
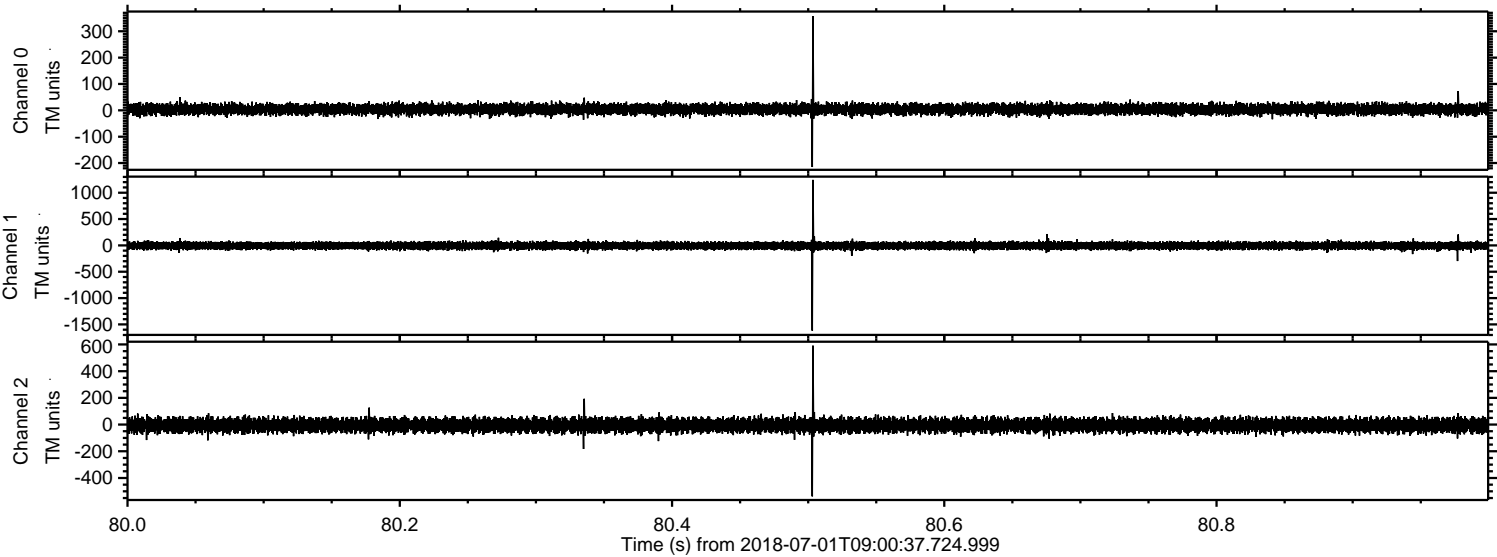

Channel 0
mn: -215
mx: 357
 μ : 4.5
 σ : 10.6

Channel 1
mn: -1618
mx: 1243
 μ : -6.4
 σ : 37.0

Channel 2
mn: -538
mx: 591
 μ : -5.2
 σ : 27.5

