

ELMAVAN 3D WAVEFORMS (Measured data sampled at 50 kHz) 51000 packets of 144 samples from 2018-07-01T06:05:30.382.000.

Processed Sun Jul 1 08:13:38 2018 by ELM ver.2012-10-06 from 001__elm20180701_060529__dat00.bin

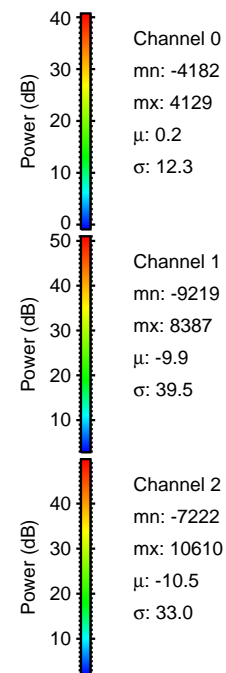

Processed Sun Jul 1 08:13:44 2018 by ELM ver.2012-10-06 from 001__elm20180701_060529__dat00.bin

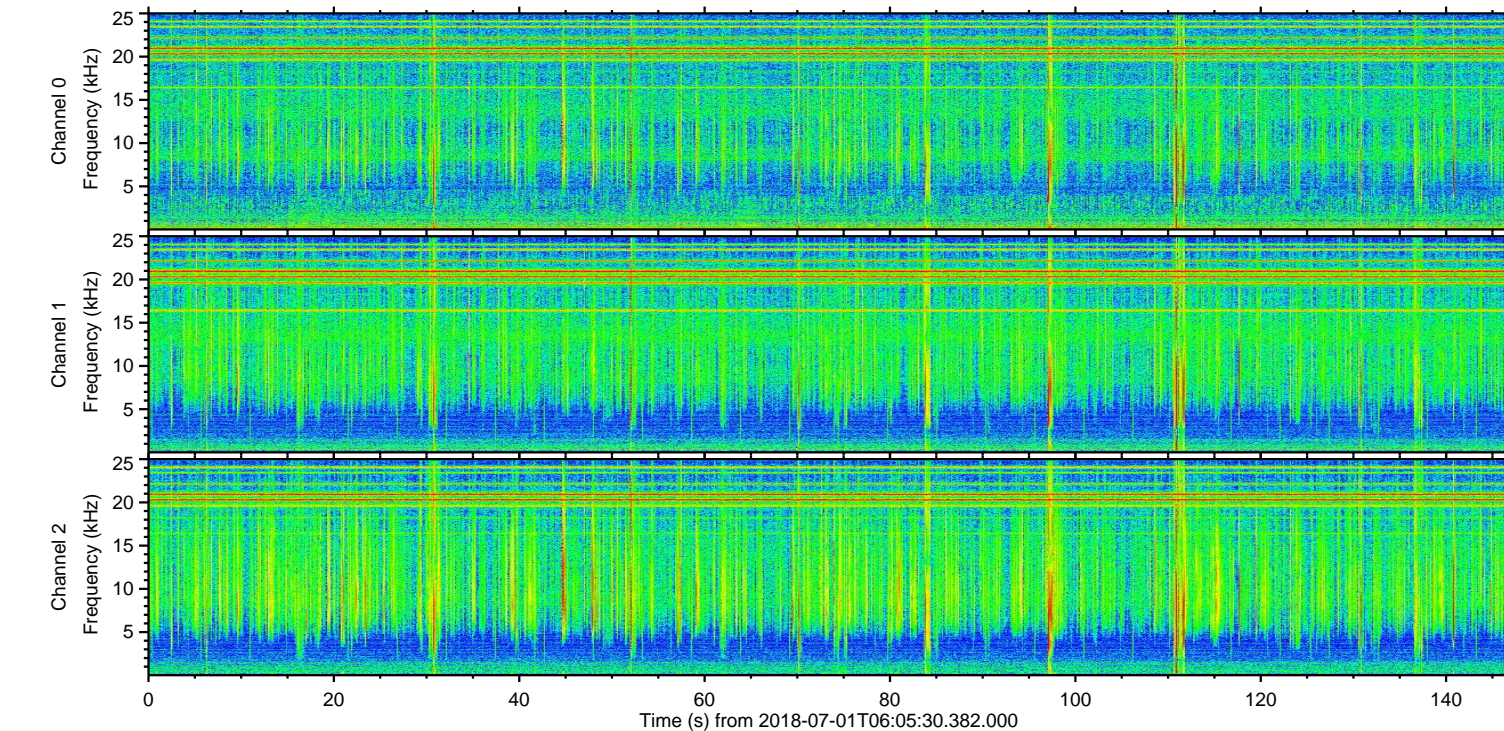
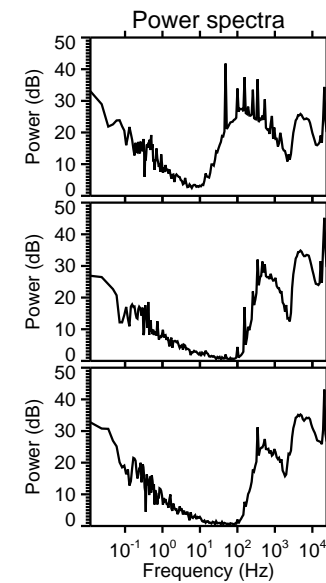
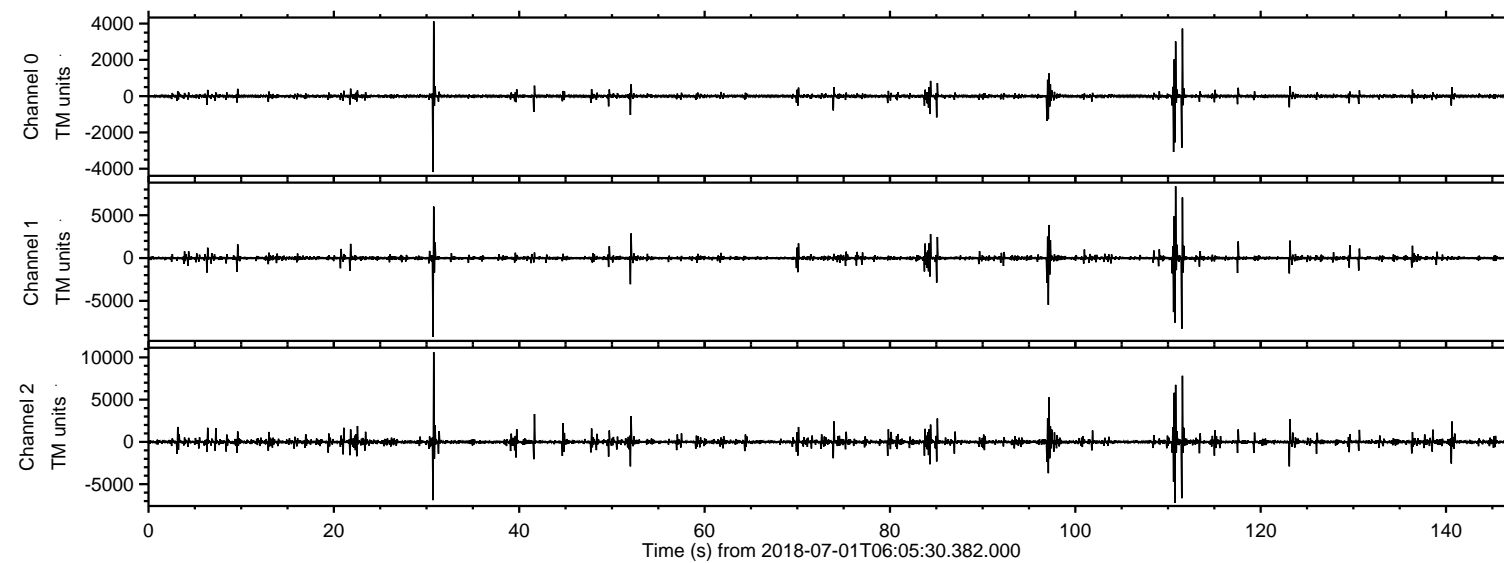
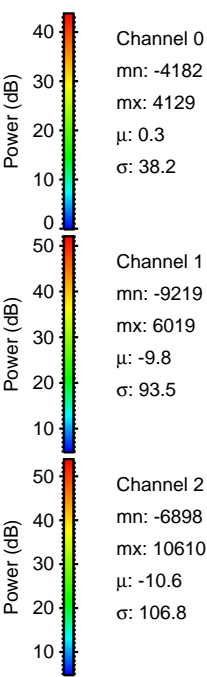
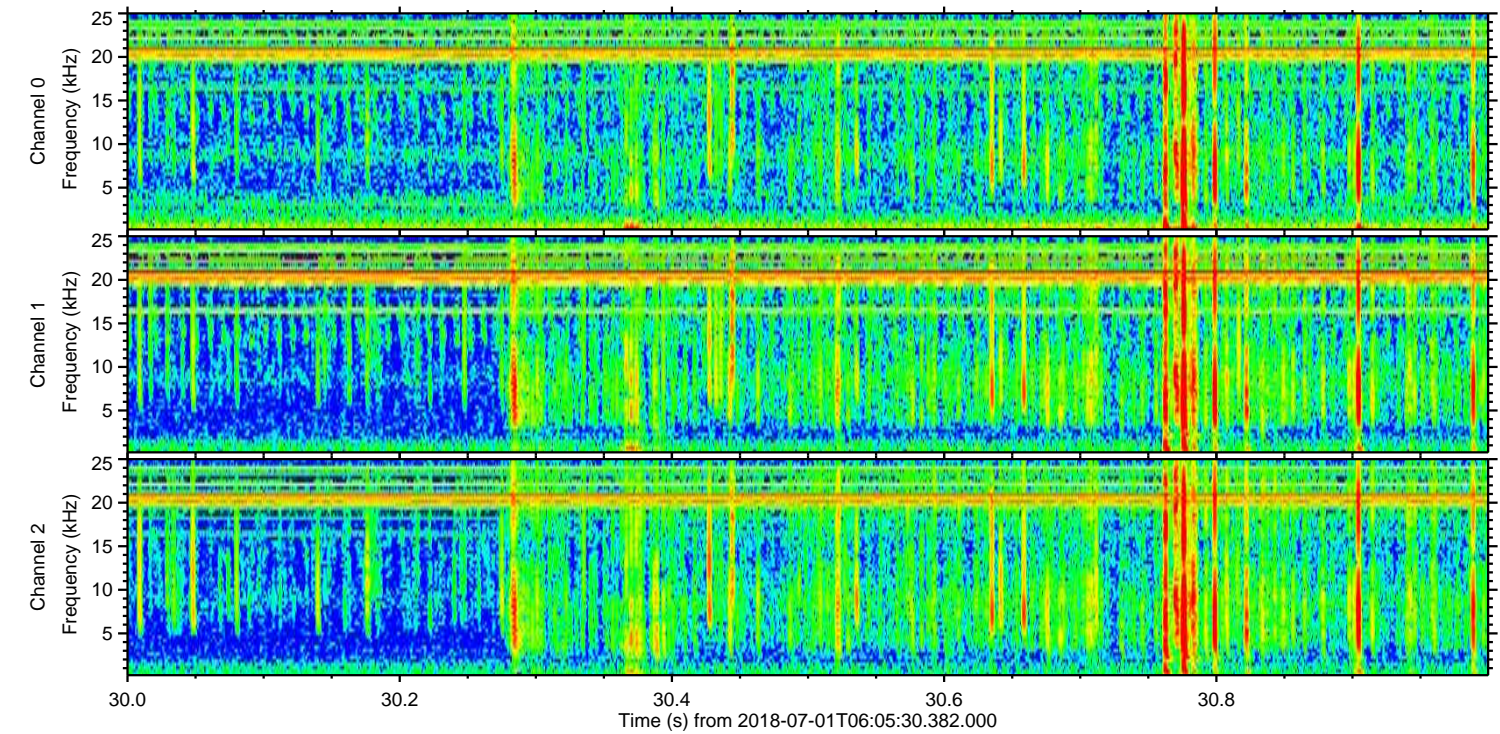
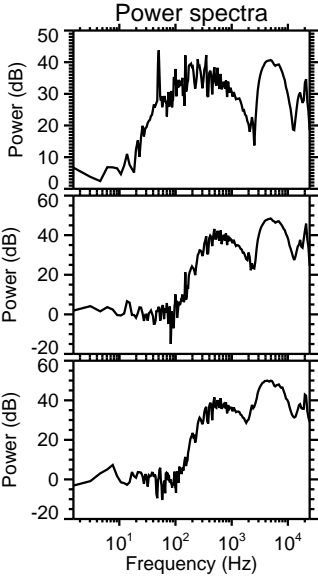
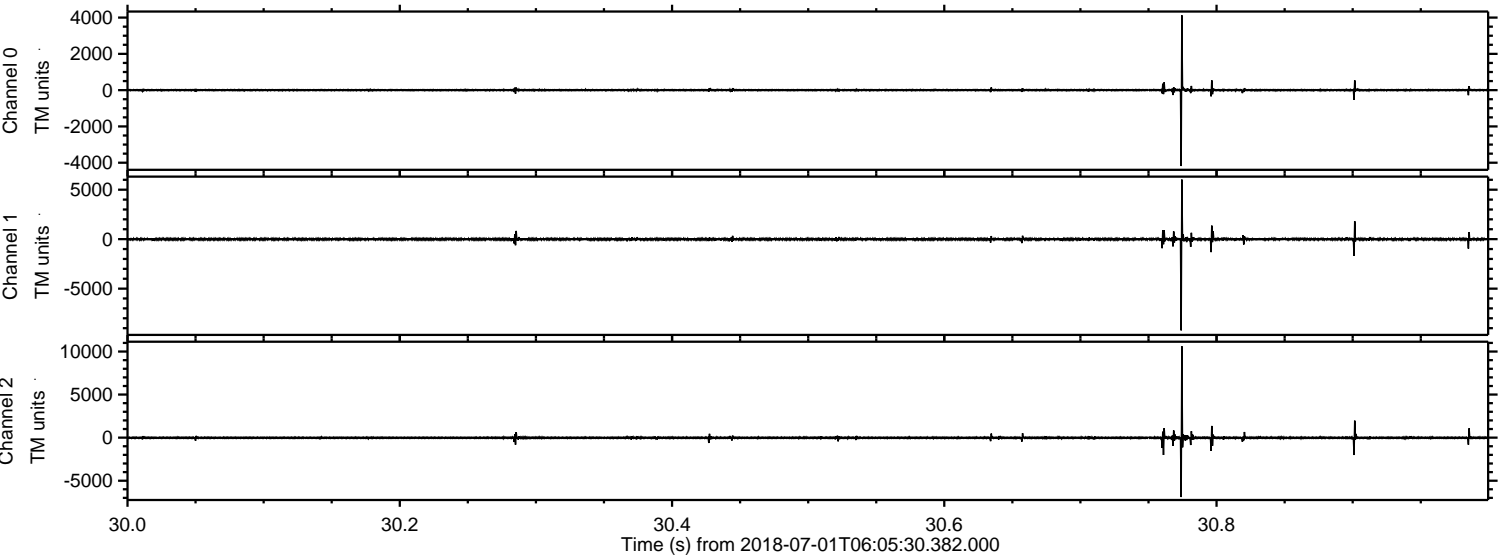

ELMAVAN 3D WAVEFORMS (Measured data sampled at 50 kHz) 51000 packets of 144 samples from 2018-07-01T06:05:30.382.000. Part 111/147

Processed Sun Jul 1 08:13:45 2018 by ELM ver.2012-10-06 from 001__elm20180701_060529__dat00.bin

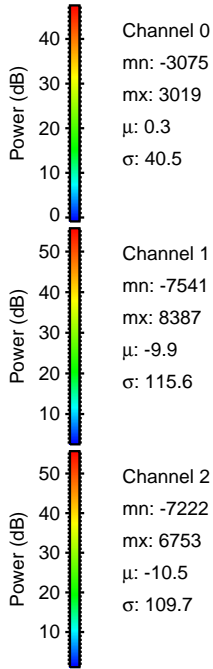
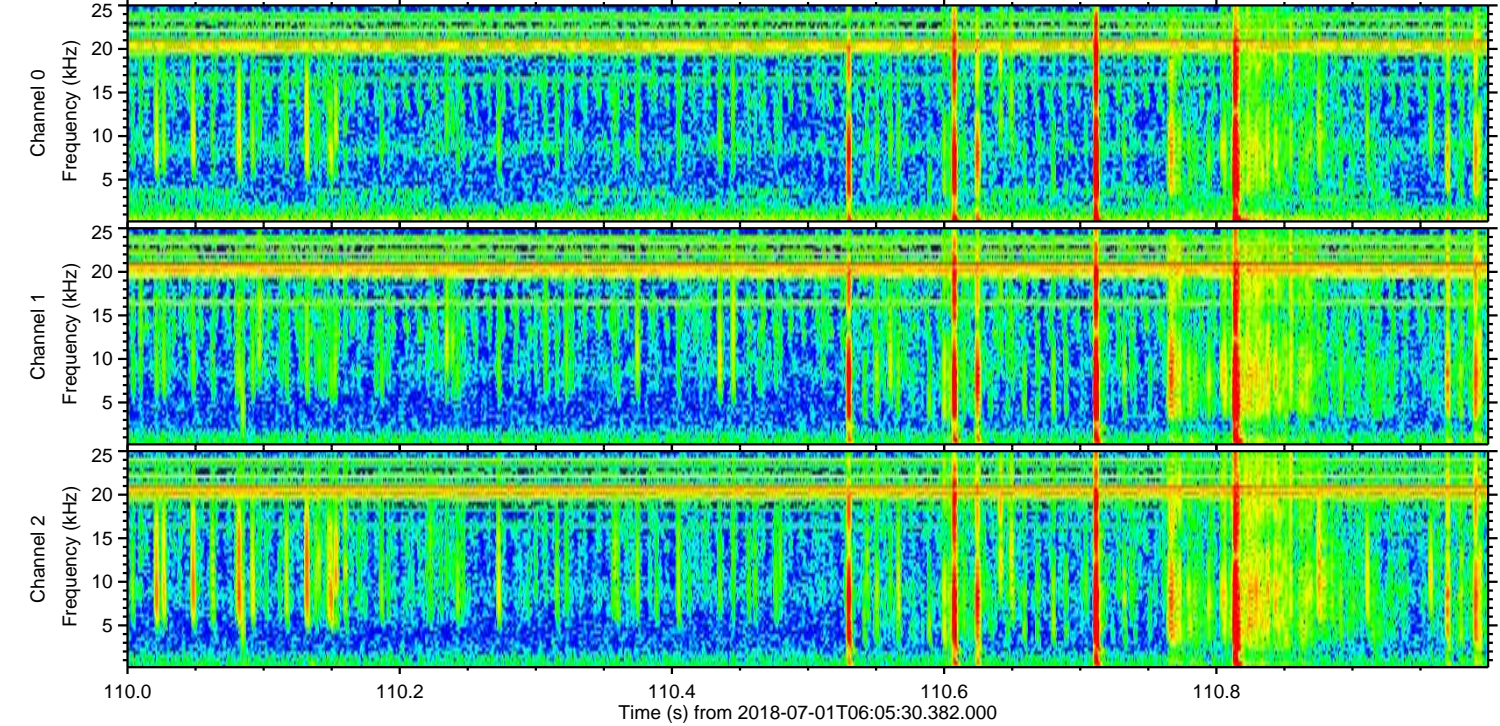
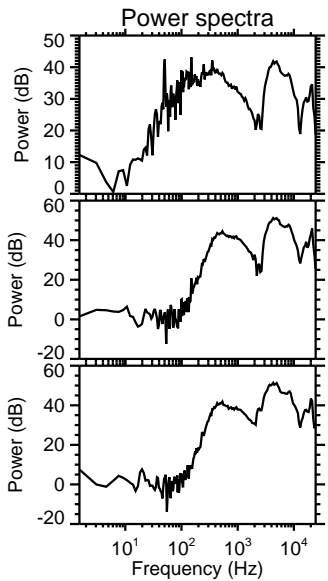
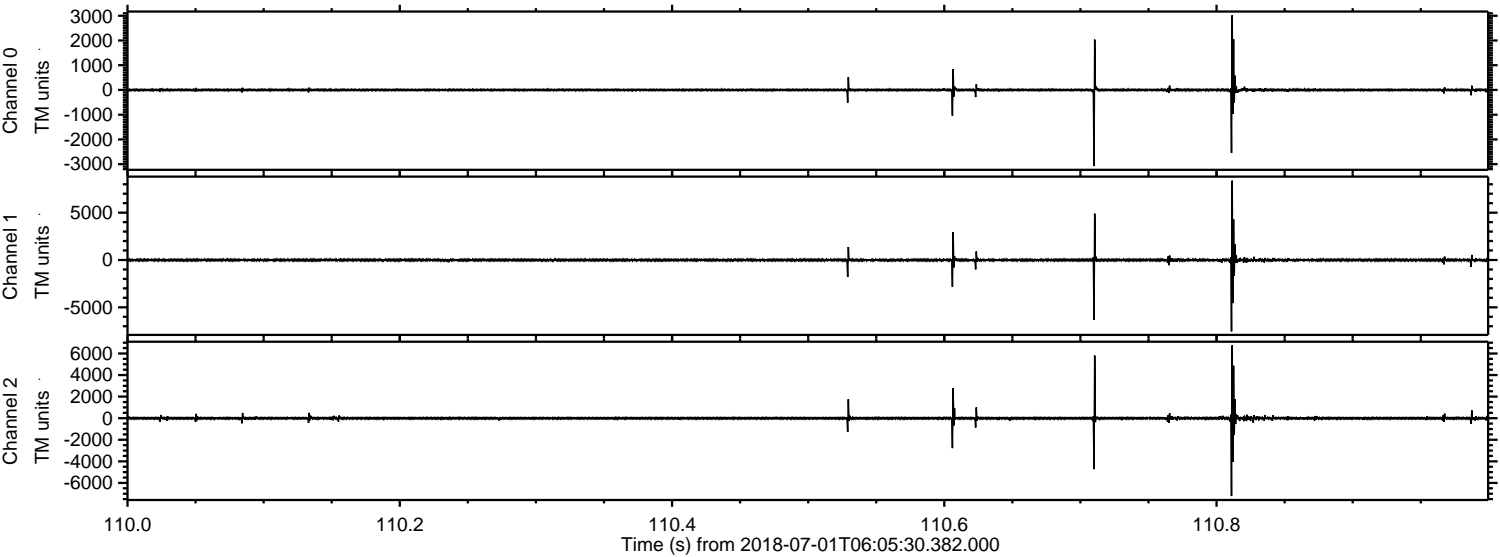

ELMAVAN 3D WAVEFORMS (Measured data sampled at 50 kHz) 51000 packets of 144 samples from 2018-07-01T06:05:30.382.000. Part 112/147

Processed Sun Jul 1 08:13:46 2018 by ELM ver.2012-10-06 from 001__elm20180701_060529__dat00.bin

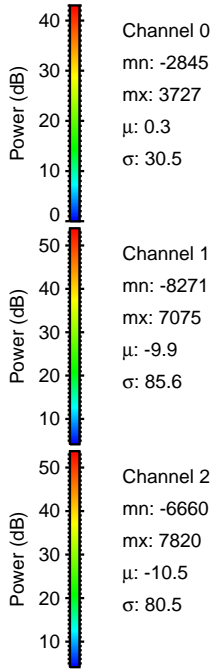
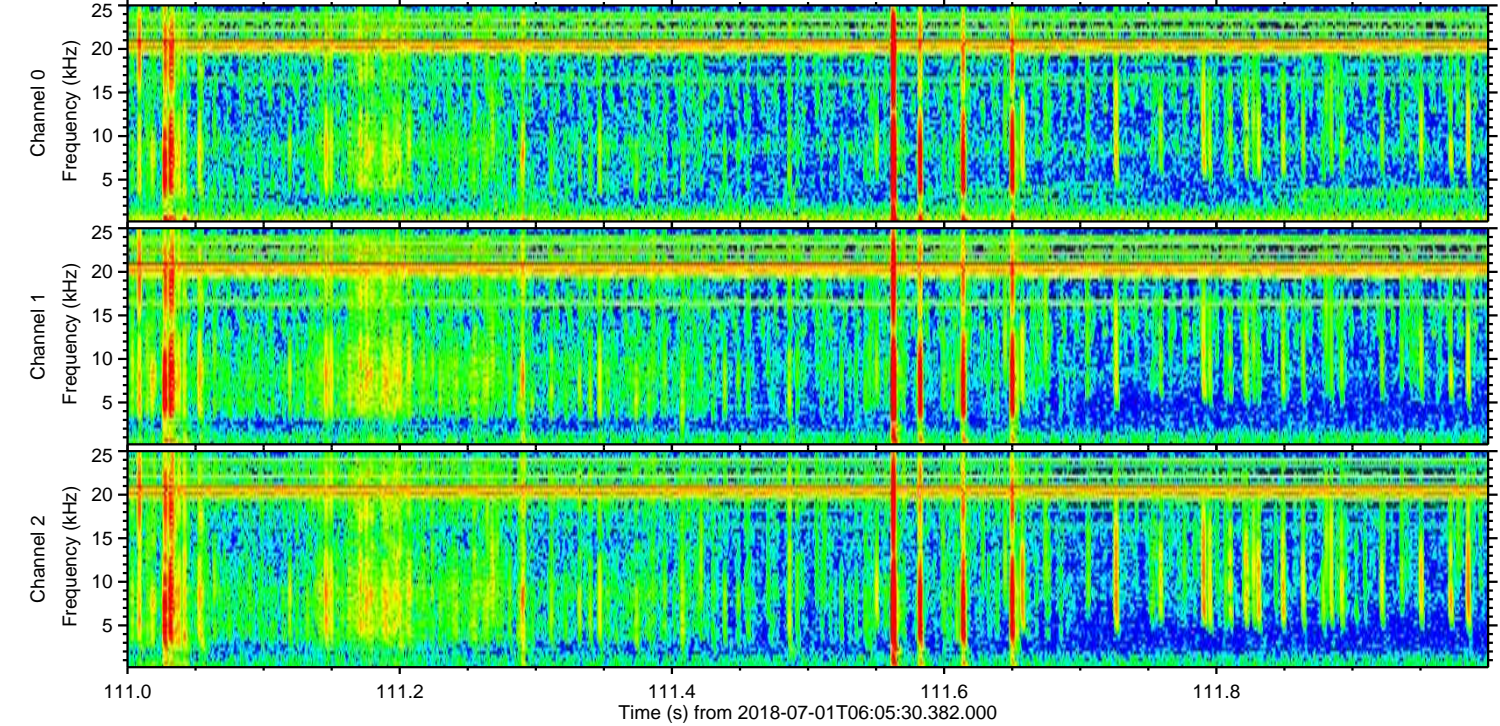
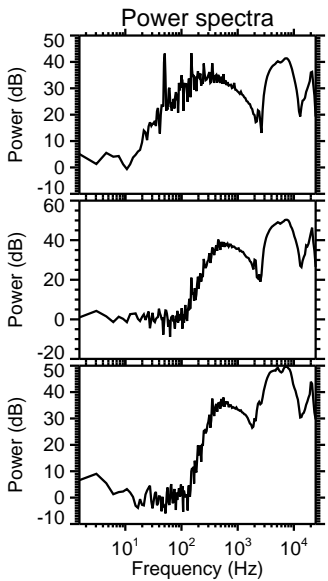
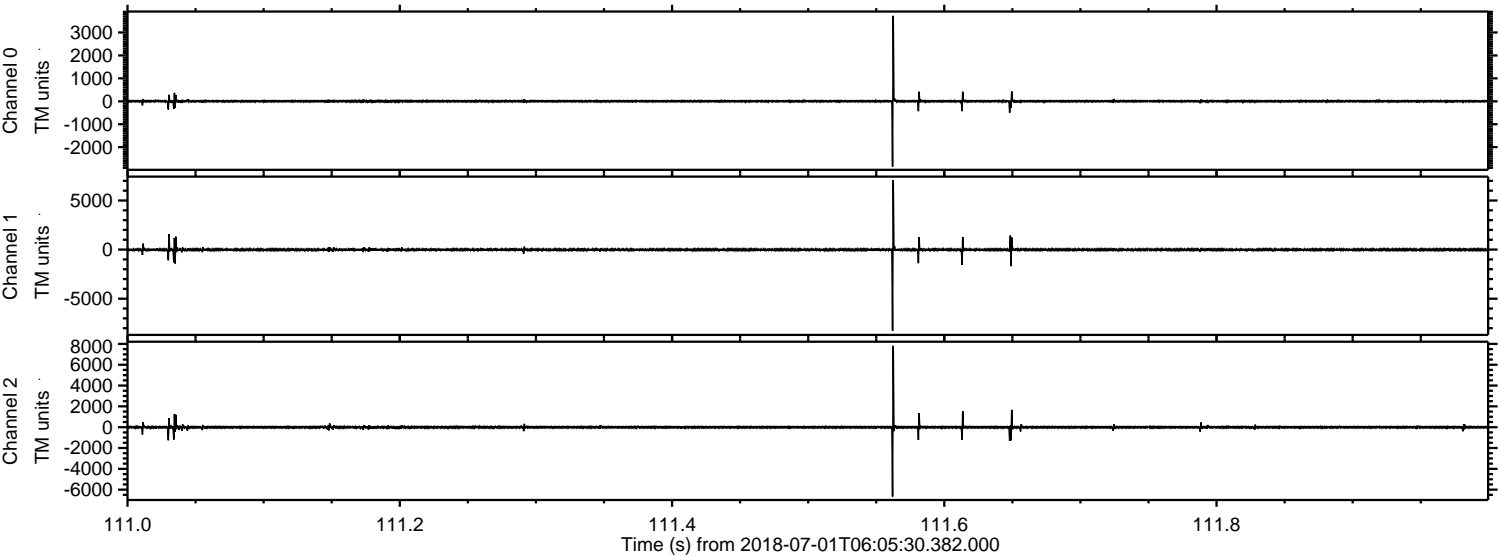

Processed Sun Jul 1 08:13:46 2018 by ELM ver.2012-10-06 from 001__elm20180701_060529__dat00.bin

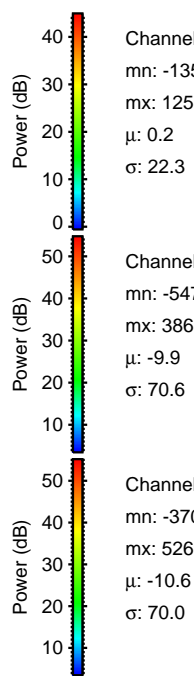
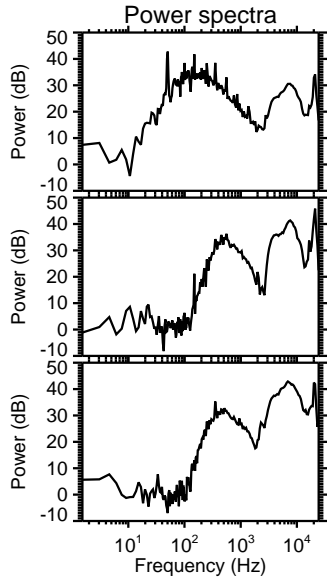
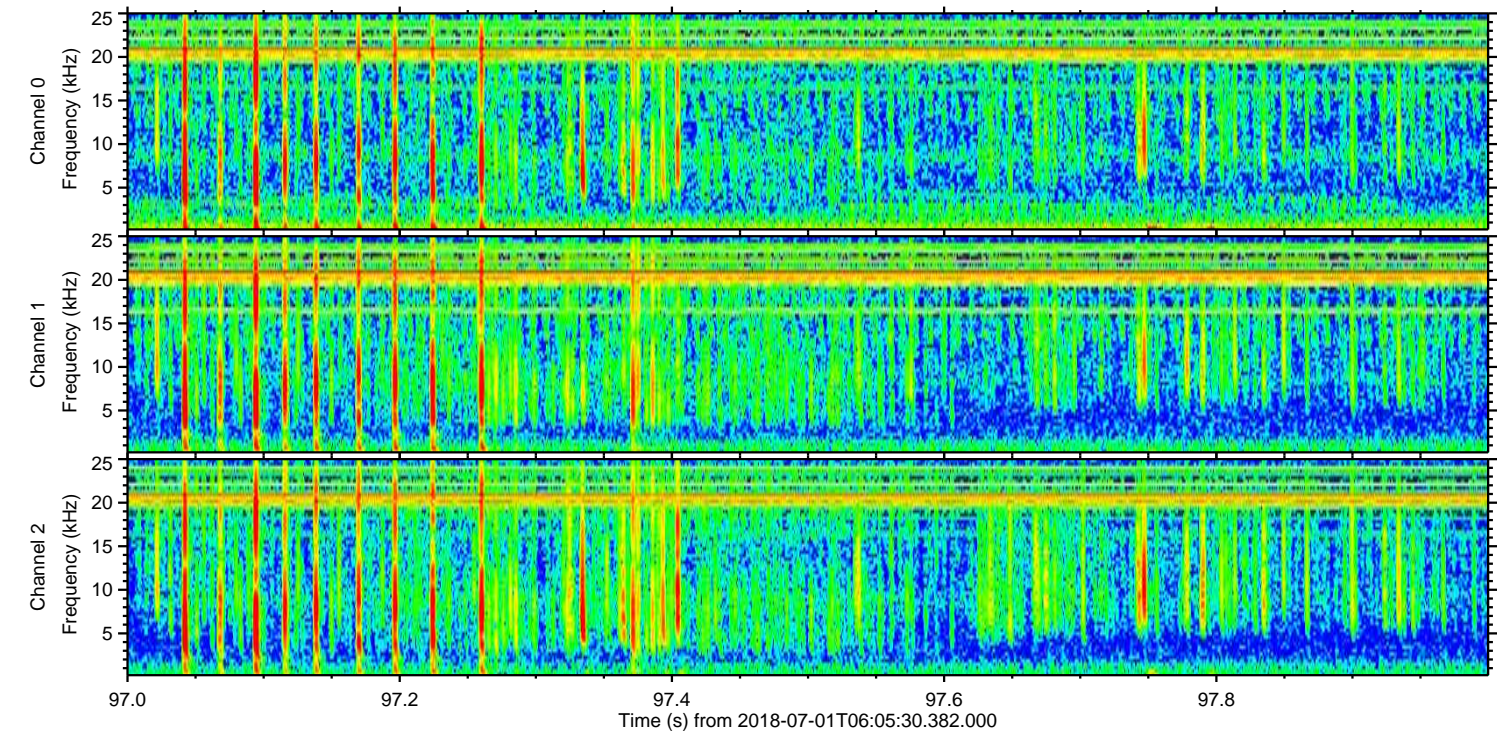
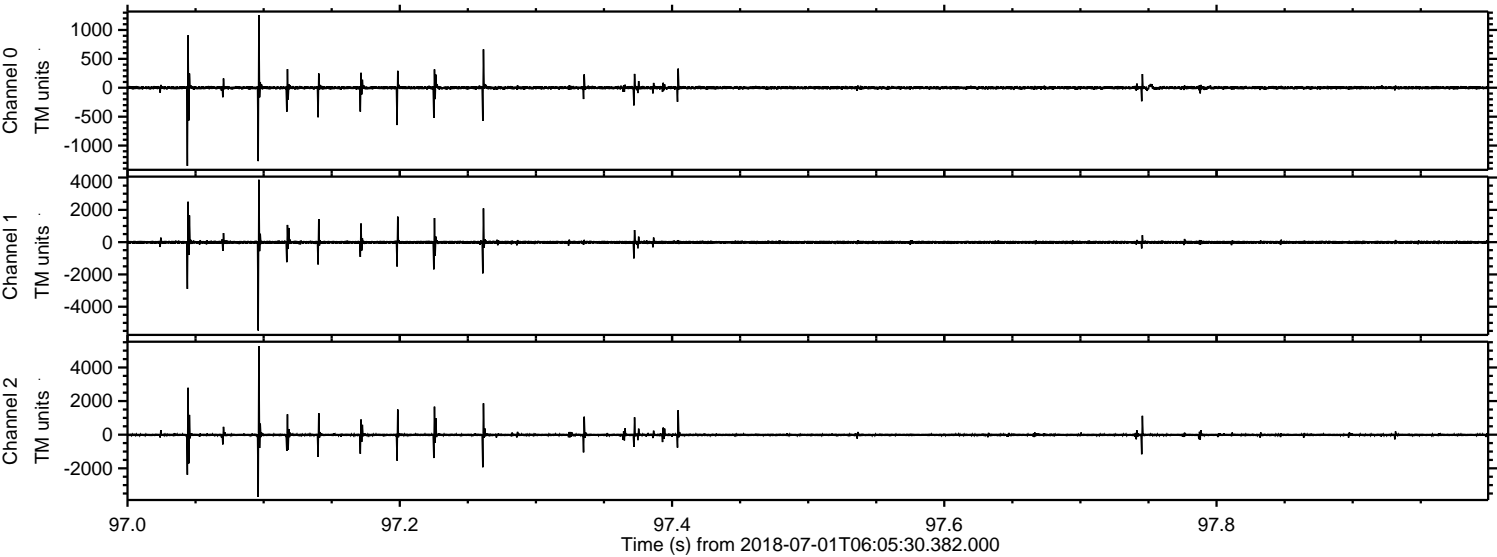

Channel 0
mn: -1353
mx: 1257
 μ : 0.2
 σ : 22.3

Channel 1
mn: -5473
mx: 3865
 μ : -9.9
 σ : 70.6

Channel 2
mn: -3700
mx: 5269
 μ : -10.6
 σ : 70.0

Processed Sun Jul 1 08:13:47 2018 by ELM ver.2012-10-06 from 001__elm20180701_060529__dat00.bin

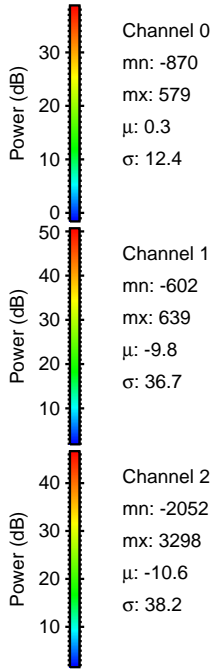
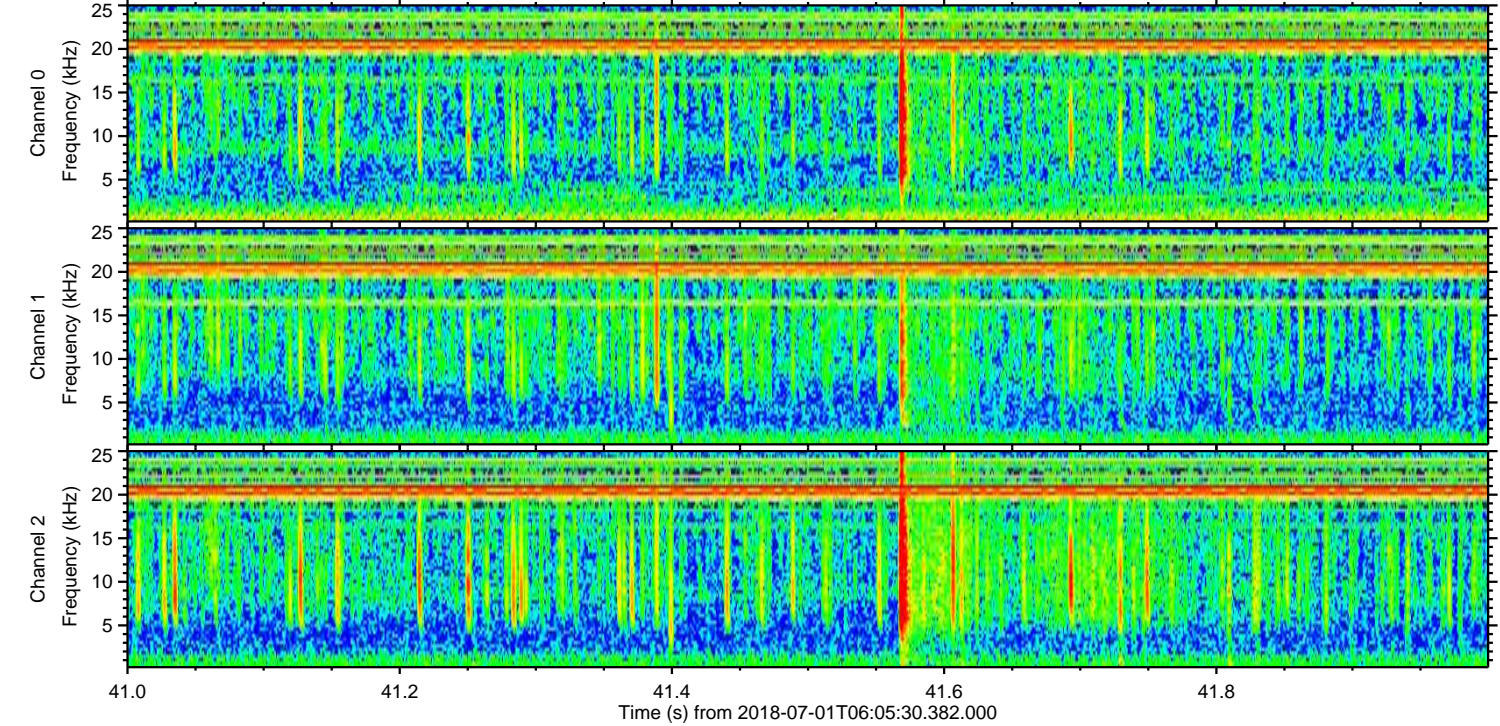
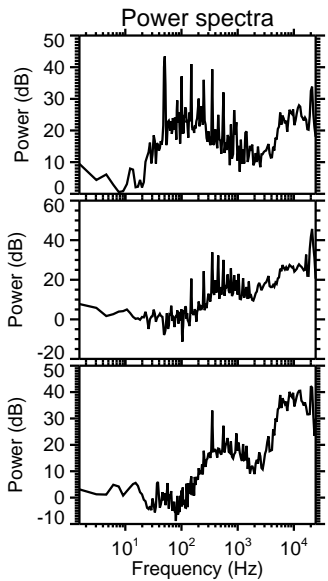
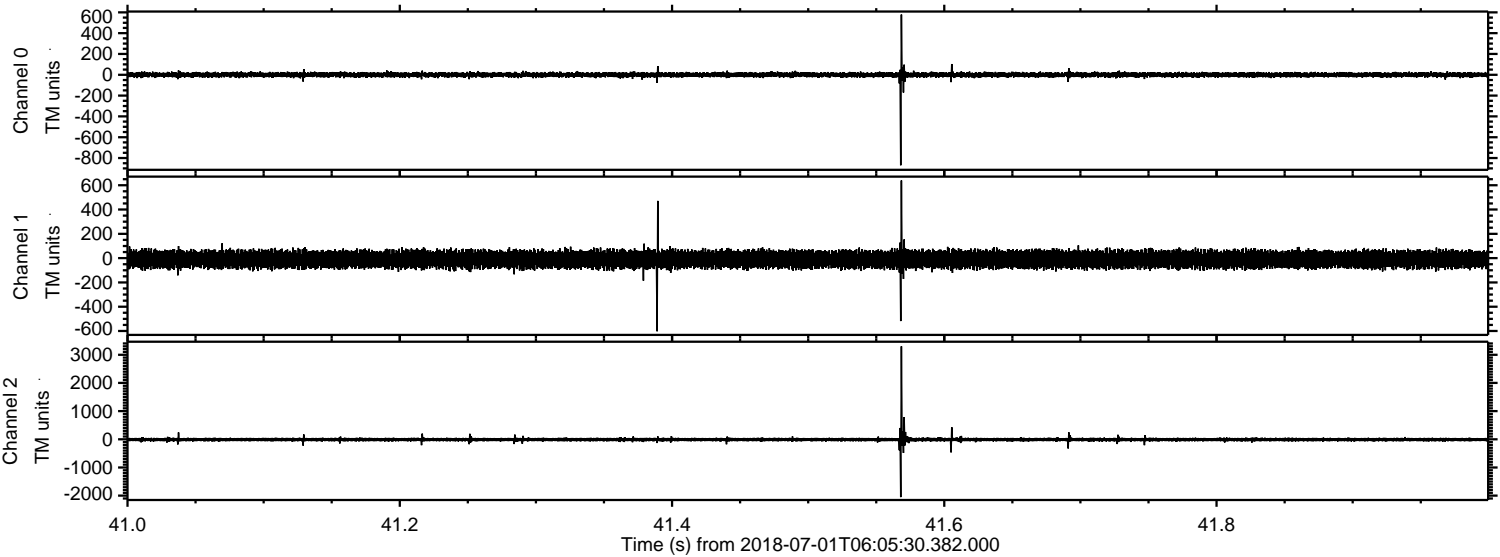

Processed Sun Jul 1 08:13:48 2018 by ELM ver.2012-10-06 from 001__elm20180701_060529__dat00.bin

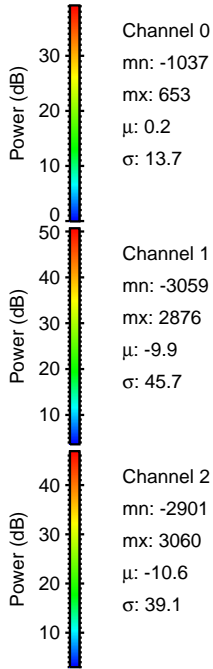
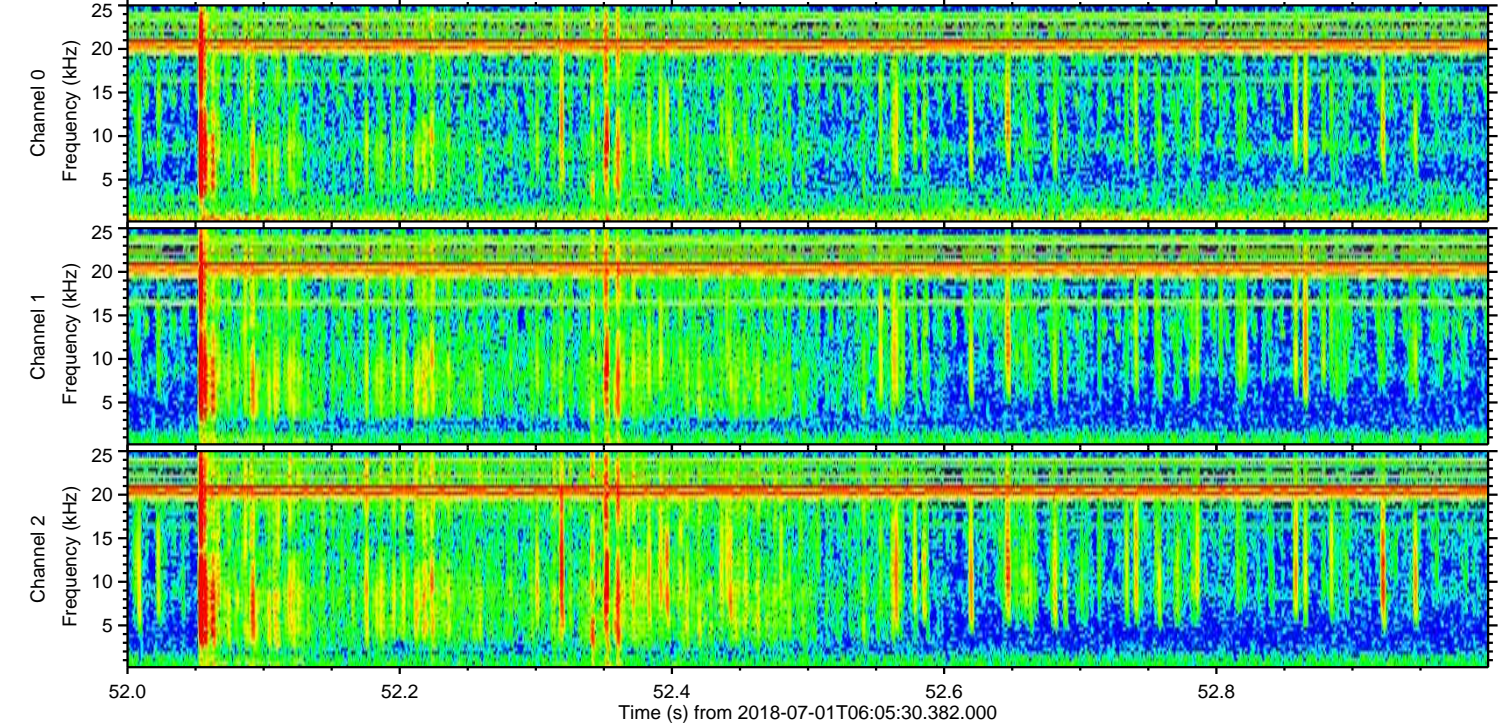
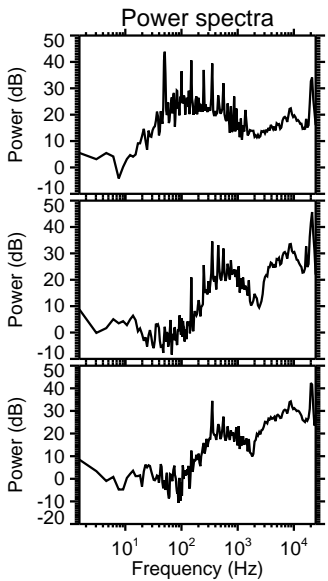
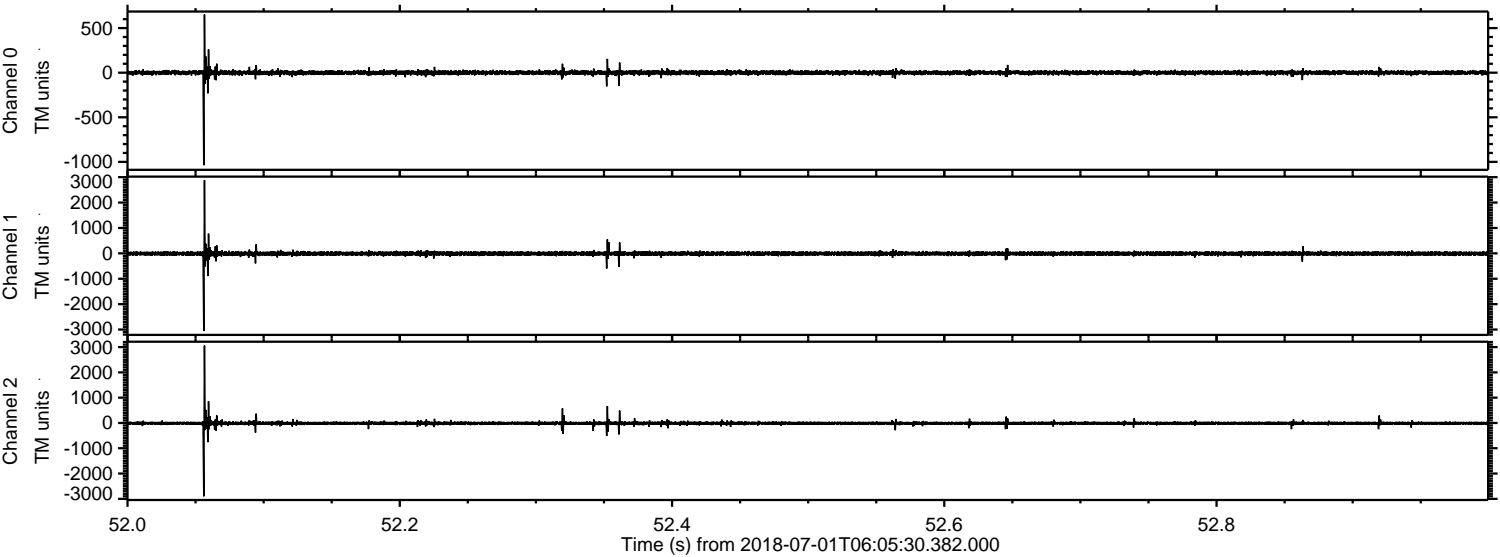

ELMAVAN 3D WAVEFORMS (Measured data sampled at 50 kHz) 51000 packets of 144 samples from 2018-07-01T06:05:30.382.000. Part 124/147

Processed Sun Jul 1 08:13:48 2018 by ELM ver.2012-10-06 from 001__elm20180701_060529__dat00.bin

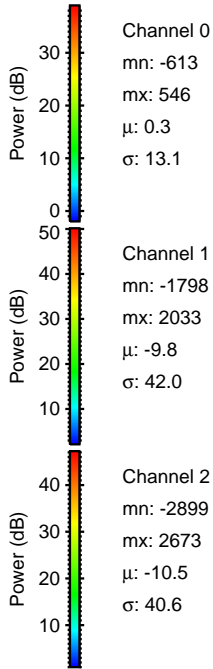
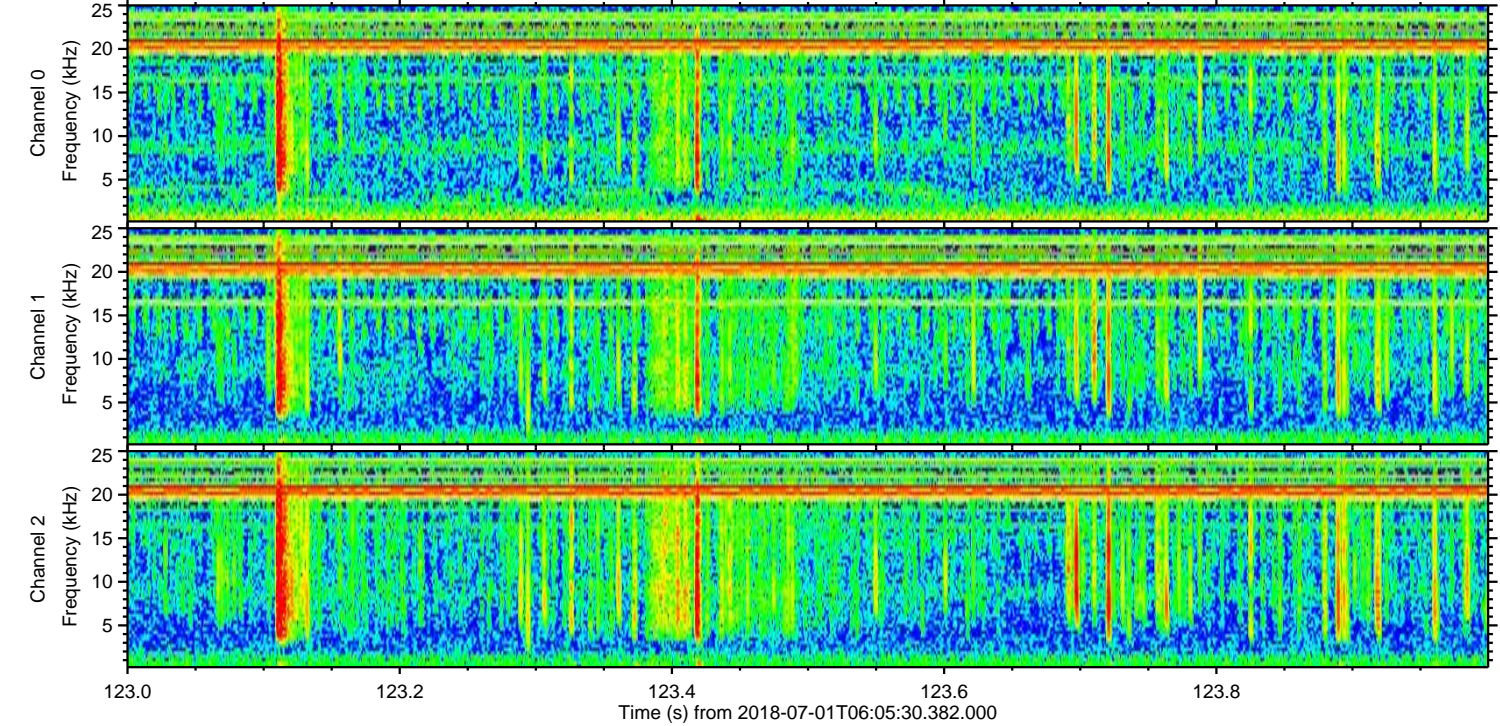
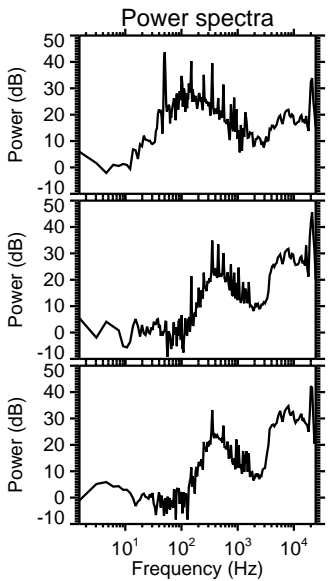
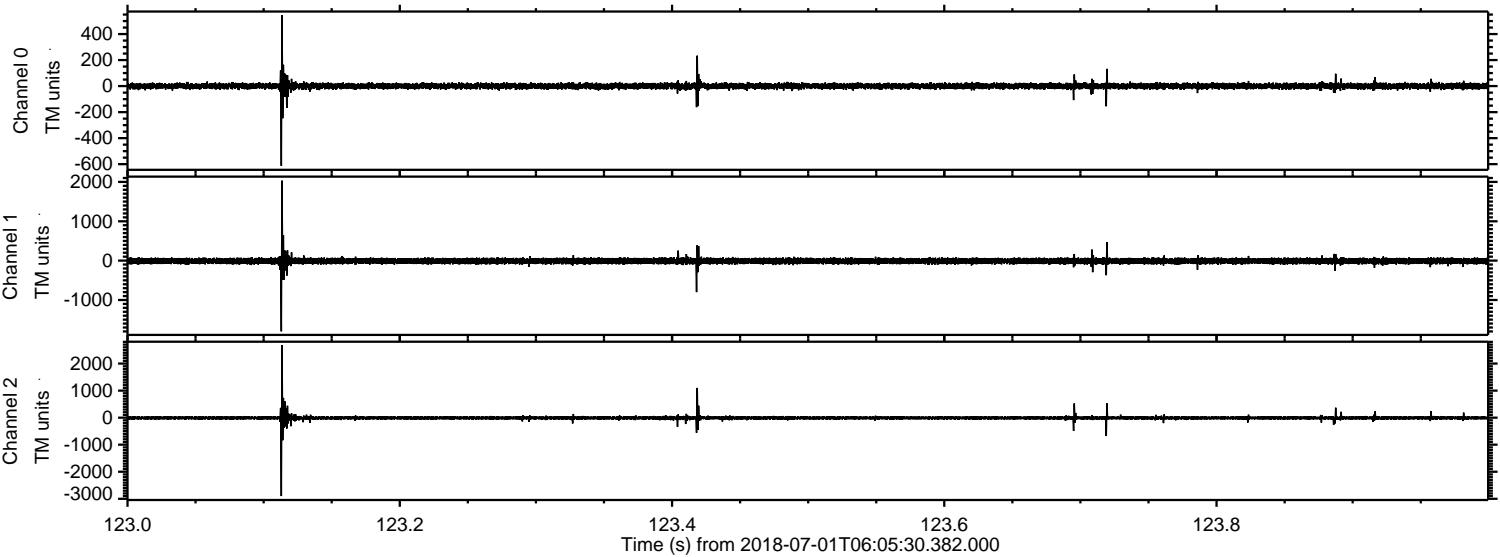

Channel 0
mn: -613
mx: 546
 μ : 0.3
 σ : 13.1

Channel 1
mn: -1798
mx: 2033
 μ : -9.8
 σ : 42.0

Channel 2
mn: -2899
mx: 2673
 μ : -10.5
 σ : 40.6

Processed Sun Jul 1 08:13:49 2018 by ELM ver.2012-10-06 from 001__elm20180701_060529__dat00.bin

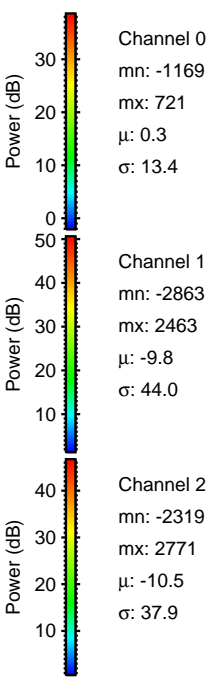
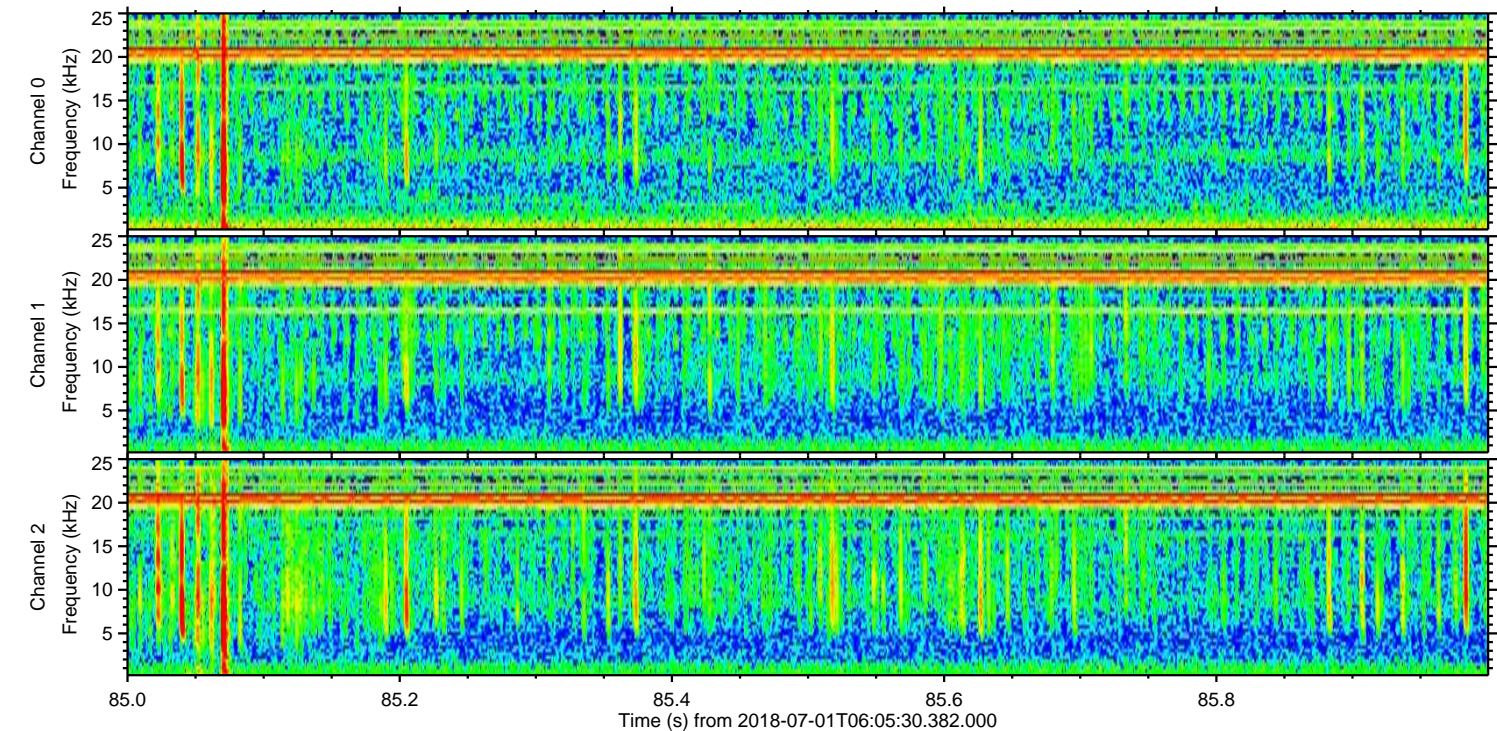
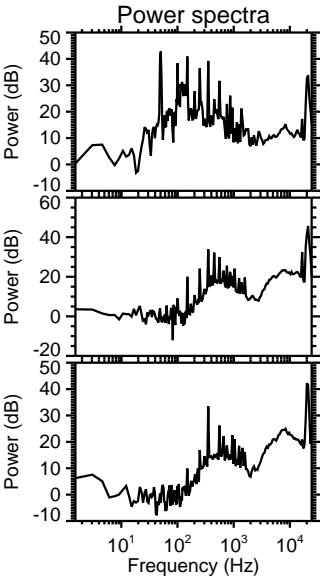
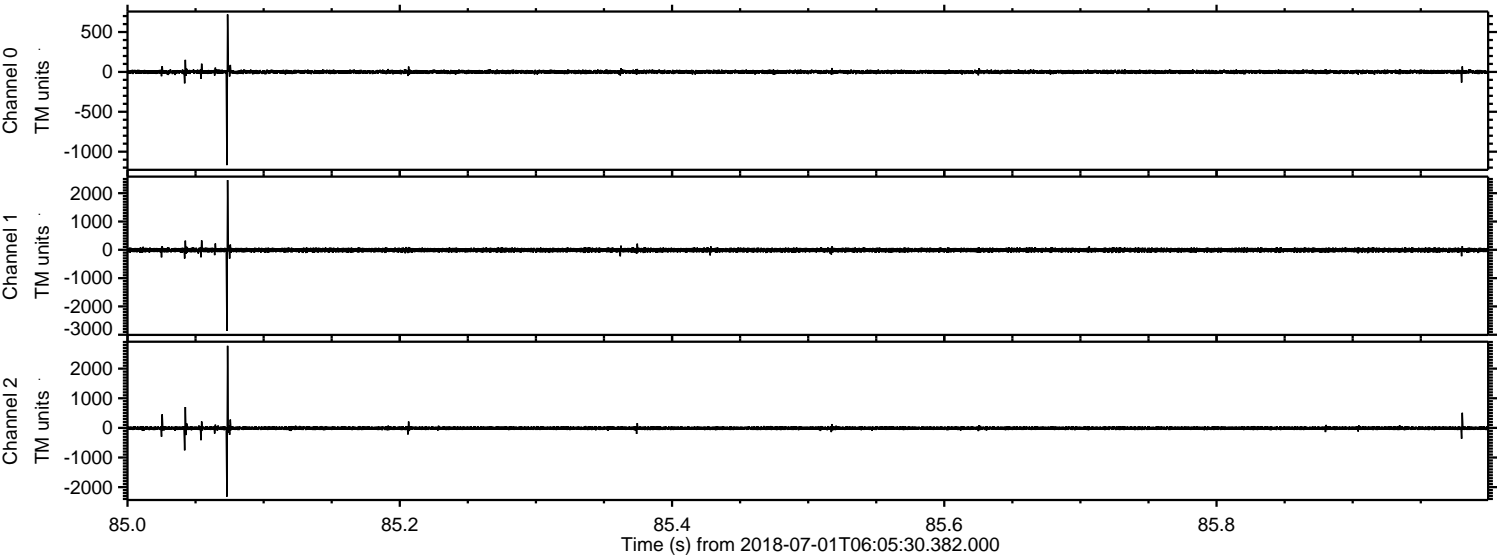

Processed Sun Jul 1 08:13:50 2018 by ELM ver.2012-10-06 from 001__elm20180701_060529__dat00.bin

