

ELMAVAN 3D WAVEFORMS (Measured data sampled at 50 kHz) 51000 packets of 144 samples from 2018-07-01T05:55:29.954.999.

Processed Sun Jul 1 08:03:24 2018 by ELM ver.2012-10-06 from 001__elm20180701_055528__dat00.bin

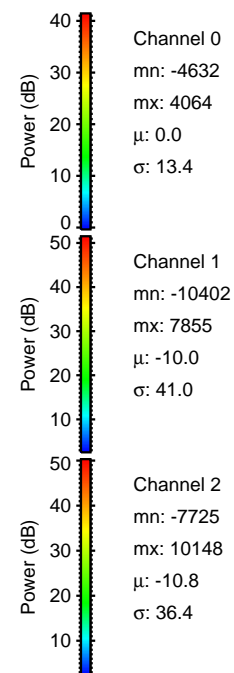

Processed Sun Jul 1 08:03:30 2018 by ELM ver.2012-10-06 from 001__elm20180701_055528__dat00.bin

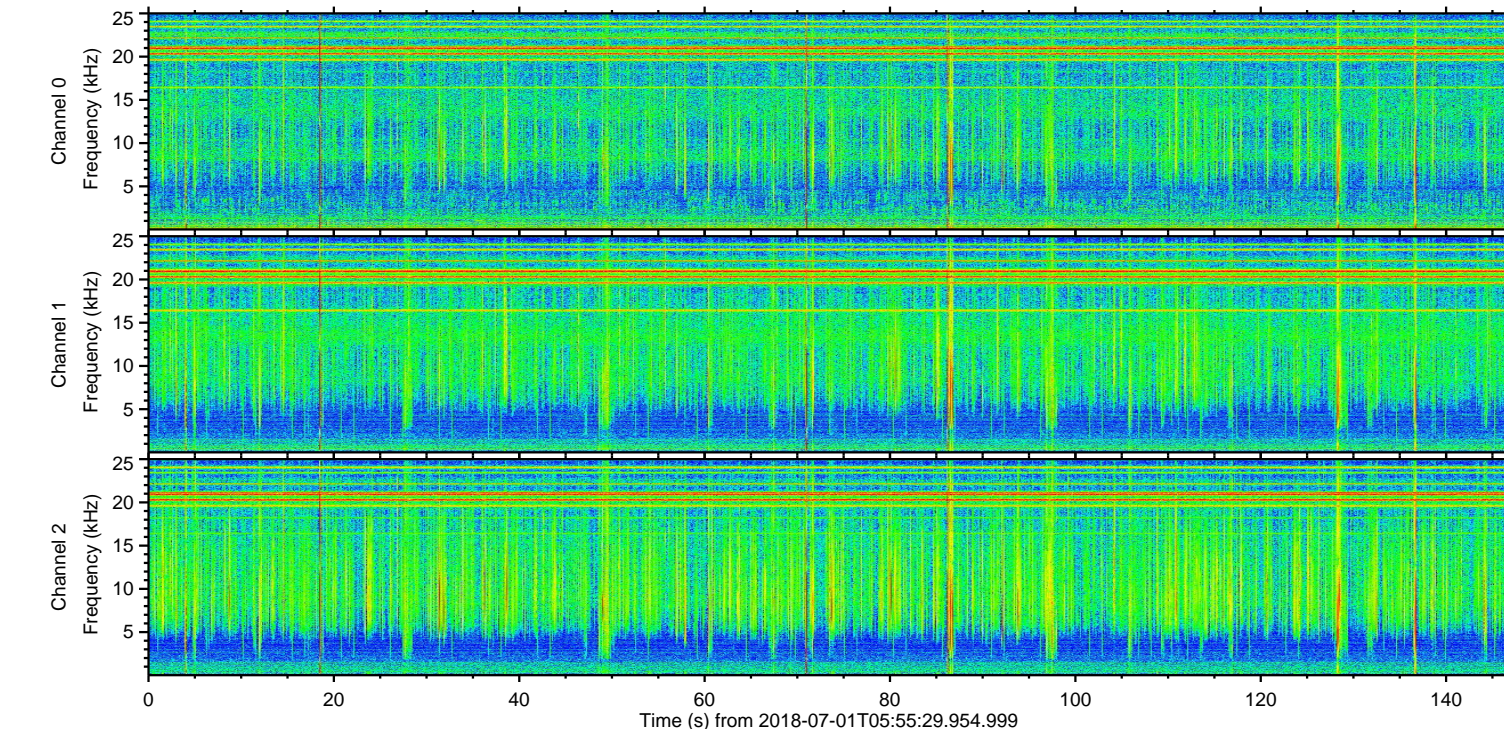
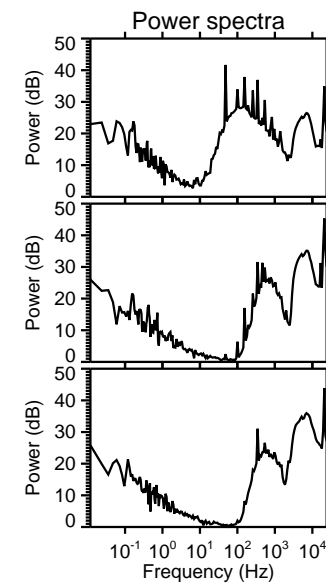
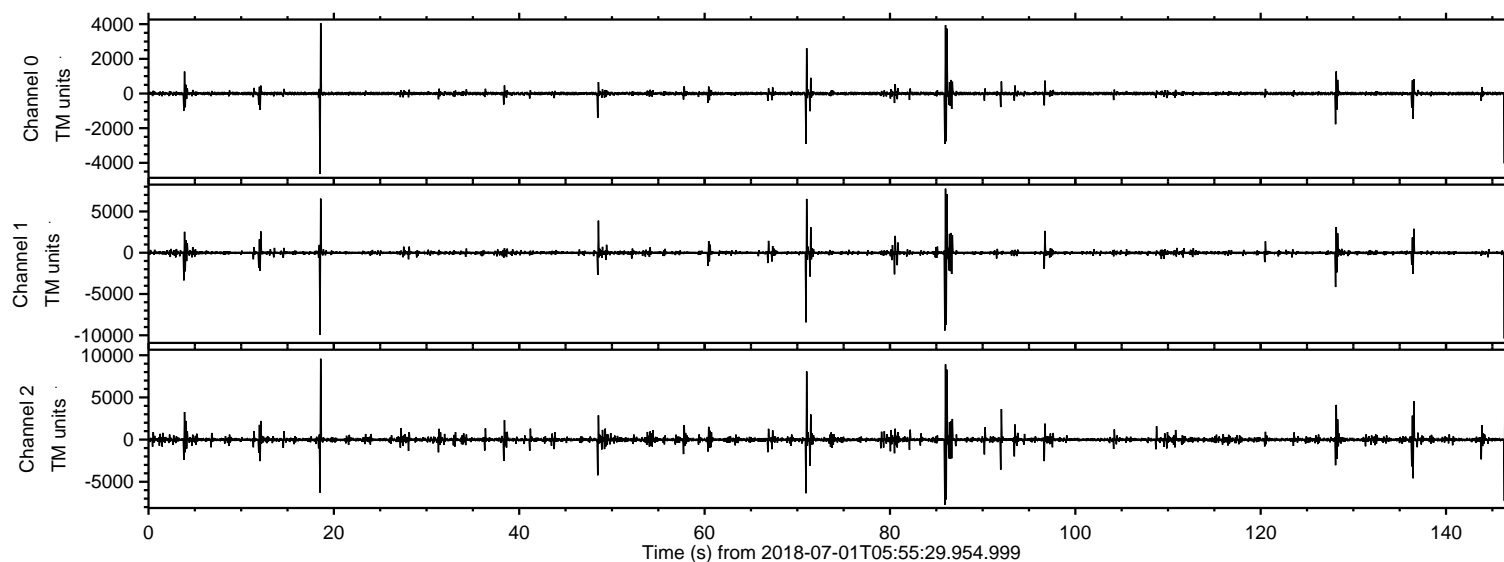
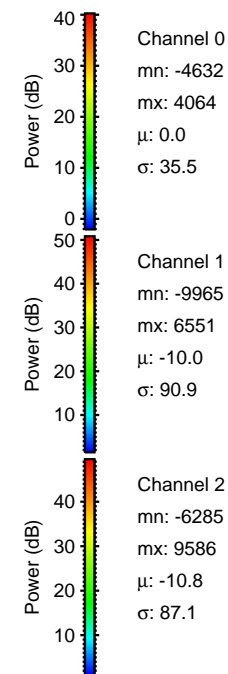
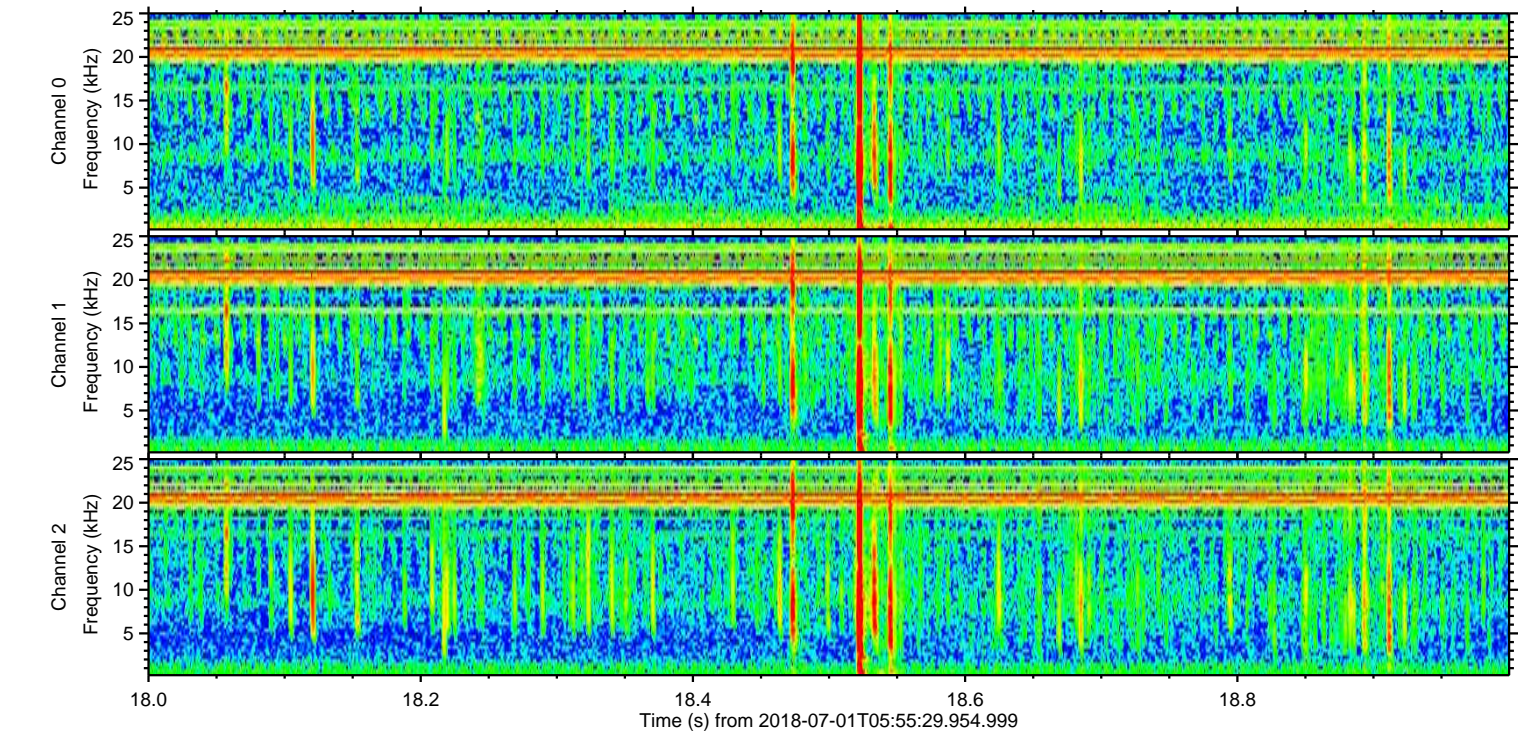
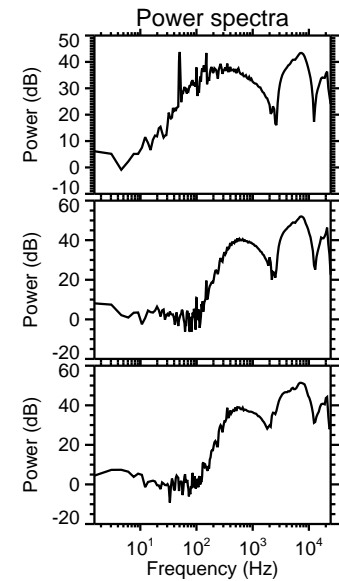
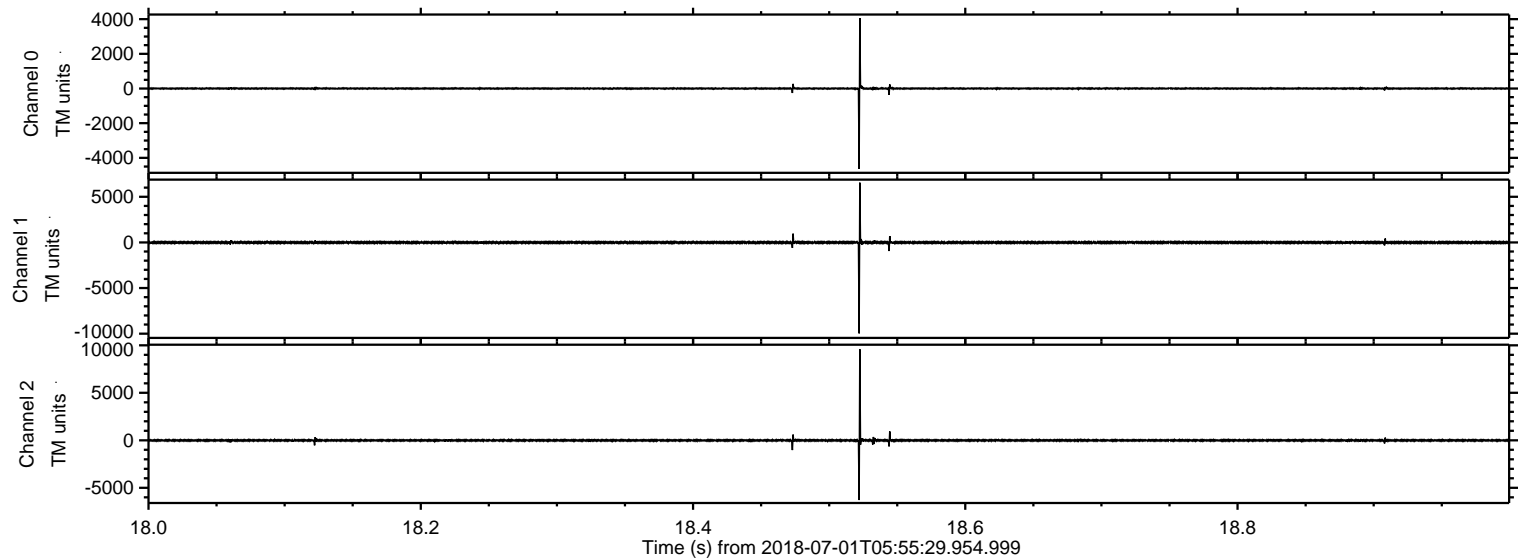

ELMAVAN 3D WAVEFORMS (Measured data sampled at 50 kHz) 51000 packets of 144 samples from 2018-07-01T05:55:29.954.999. Part 87/147

Processed Sun Jul 1 08:03:31 2018 by ELM ver.2012-10-06 from 001__elm20180701_055528__dat00.bin

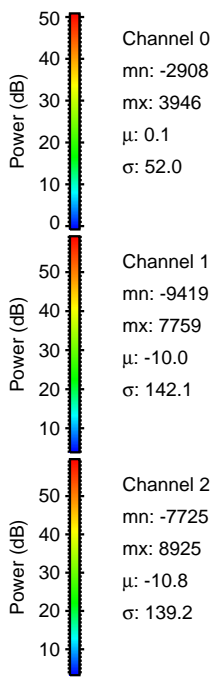
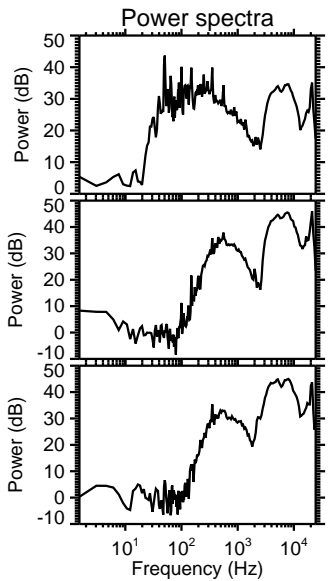
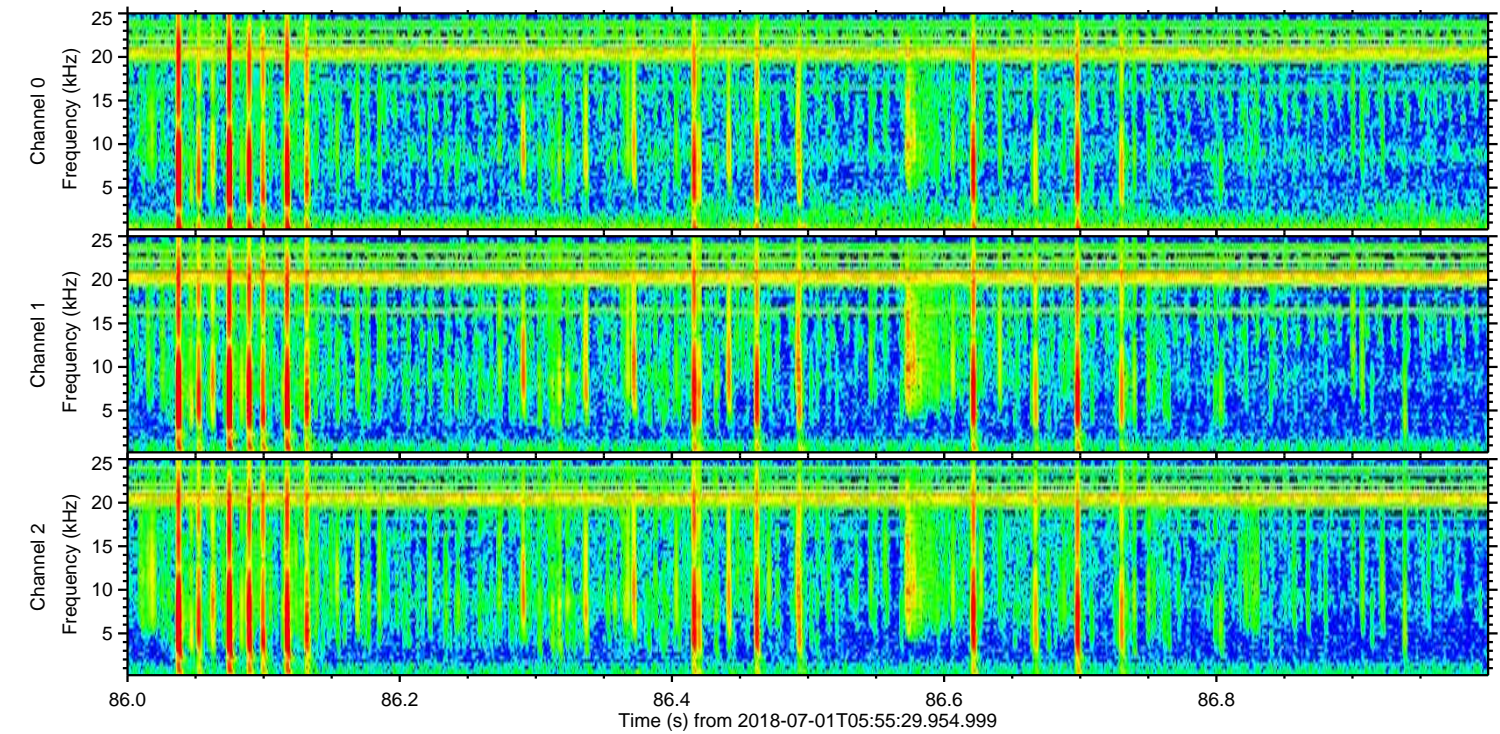
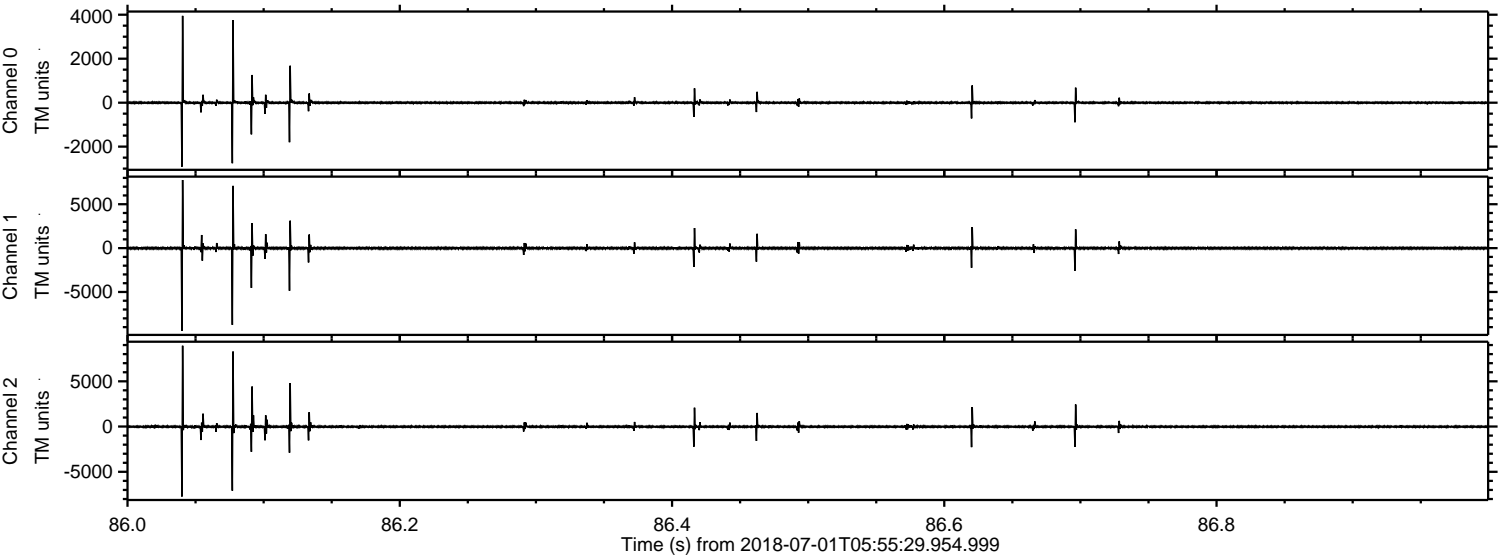

Channel 0
mn: -2908
mx: 3946
 μ : 0.1
 σ : 52.0

Channel 1
mn: -9419
mx: 7759
 μ : -10.0
 σ : 142.1

Channel 2
mn: -7725
mx: 8925
 μ : -10.8
 σ : 139.2

Processed Sun Jul 1 08:03:31 2018 by ELM ver.2012-10-06 from 001__elm20180701_055528__dat00.bin

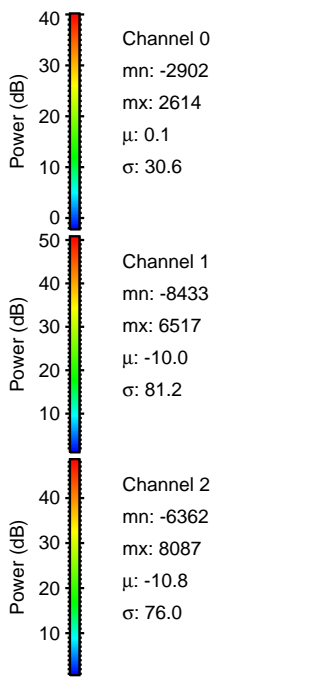
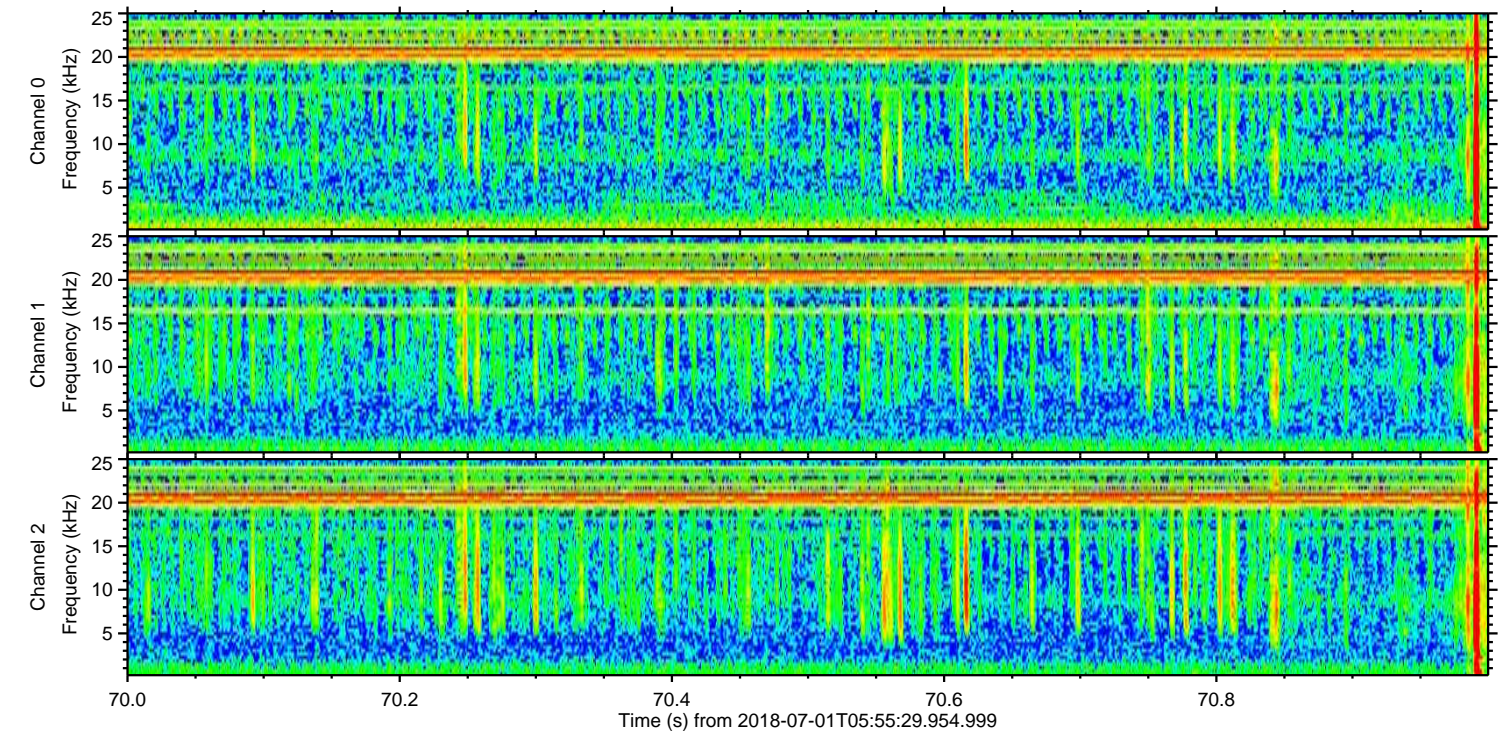
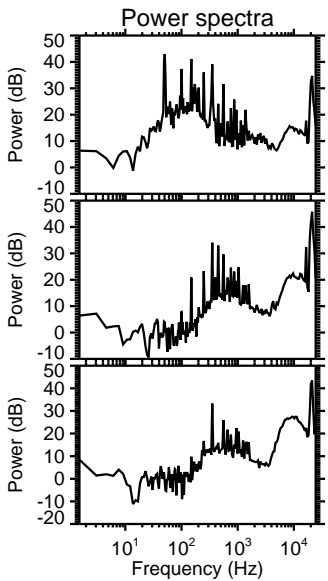
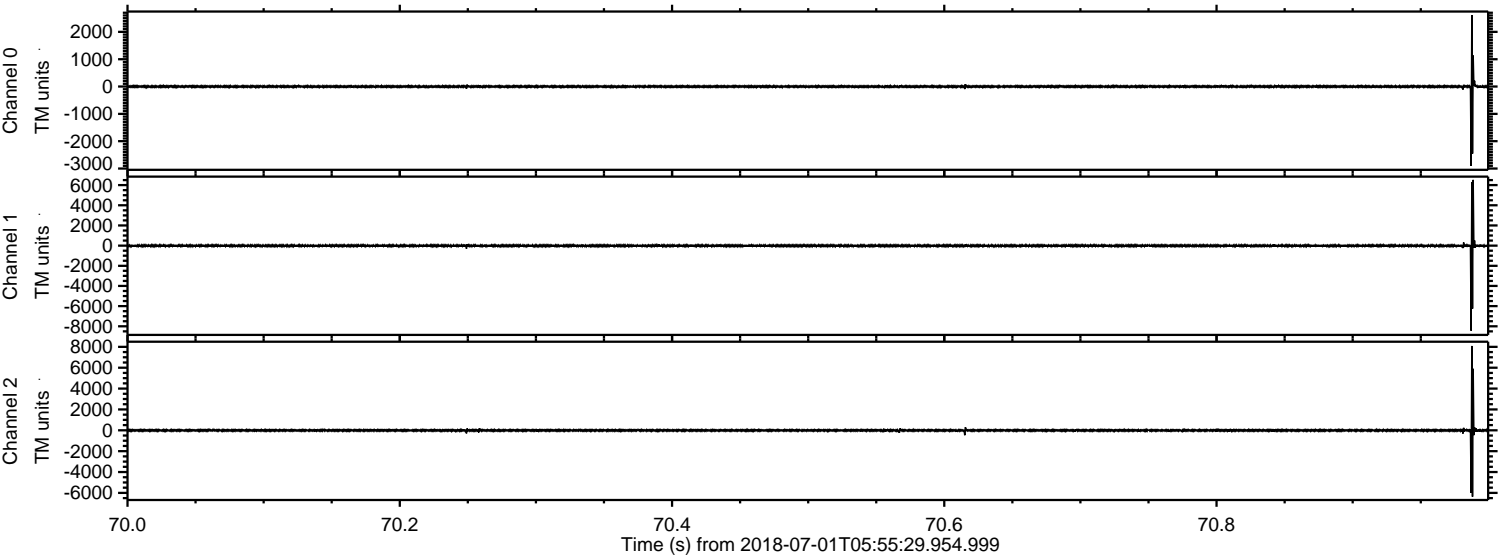

ELMAVAN 3D WAVEFORMS (Measured data sampled at 50 kHz) 51000 packets of 144 samples from 2018-07-01T05:55:29.954.999. Part 137/147

Processed Sun Jul 1 08:03:32 2018 by ELM ver.2012-10-06 from 001__elm20180701_055528__dat00.bin

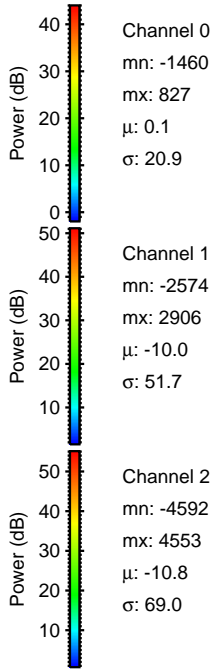
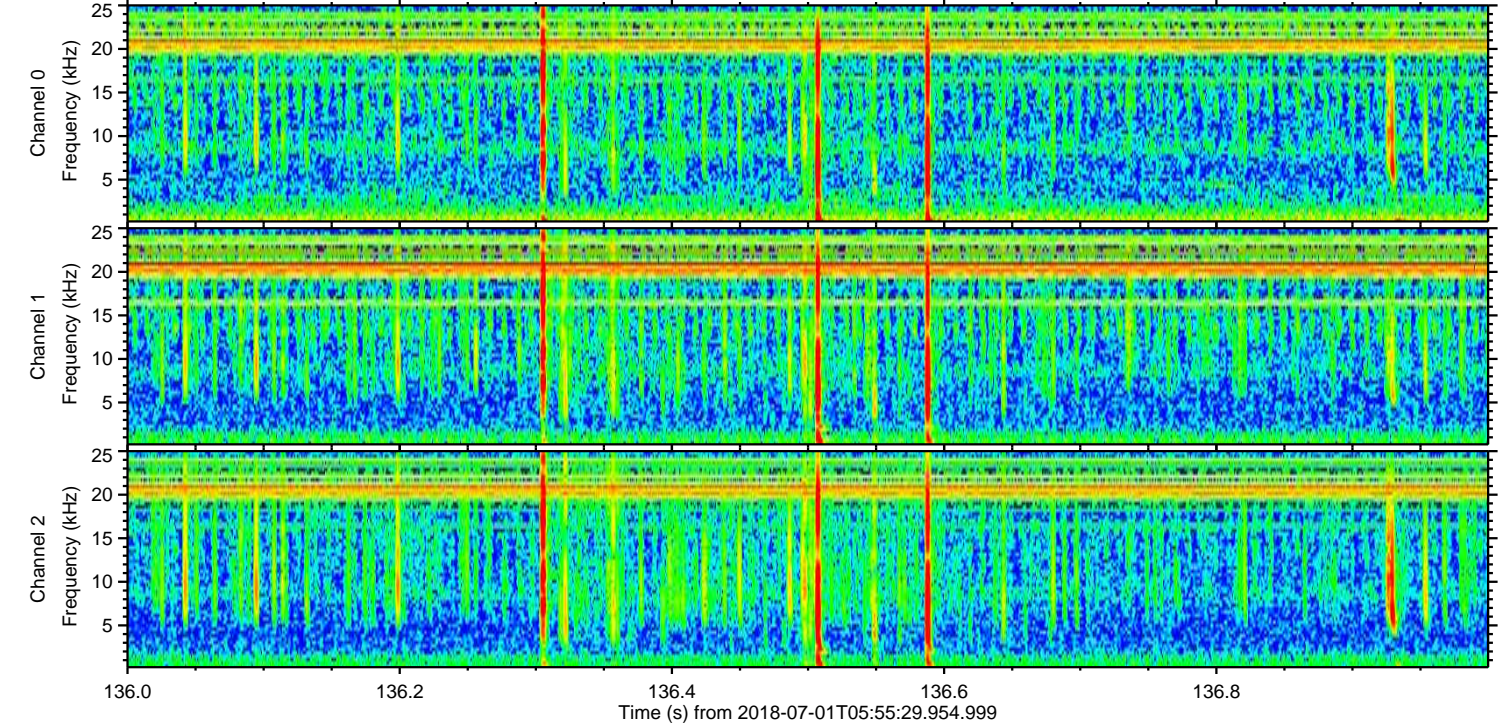
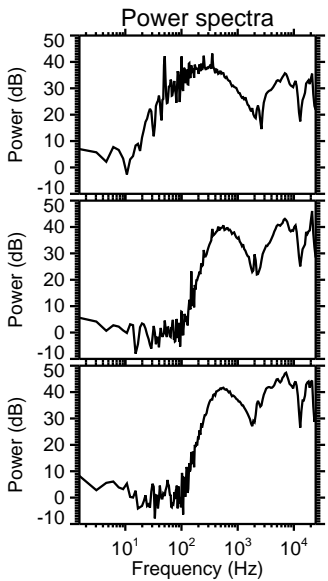
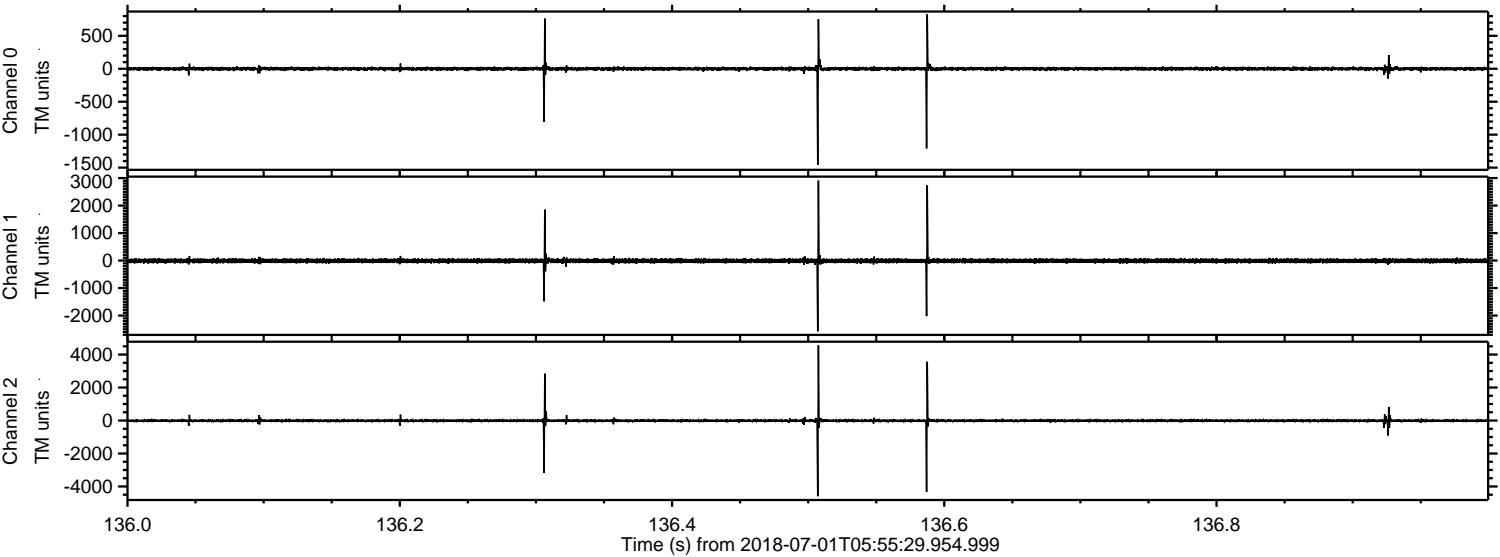

Processed Sun Jul 1 08:03:33 2018 by ELM ver.2012-10-06 from 001__elm20180701_055528__dat00.bin

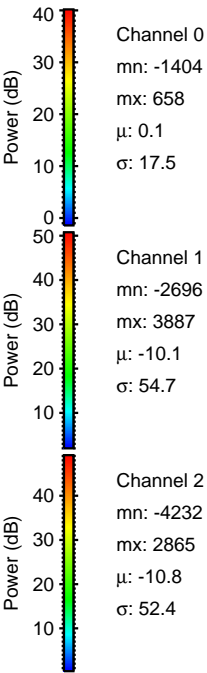
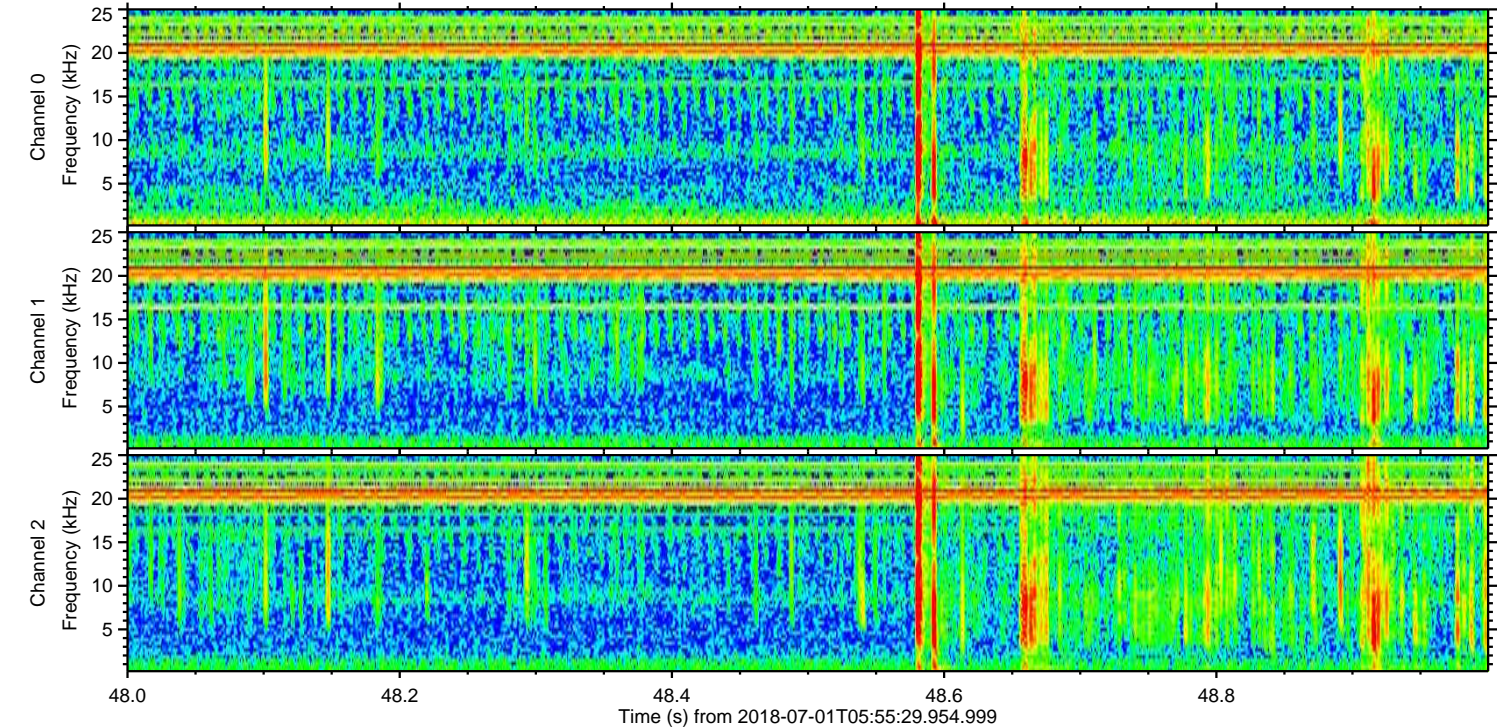
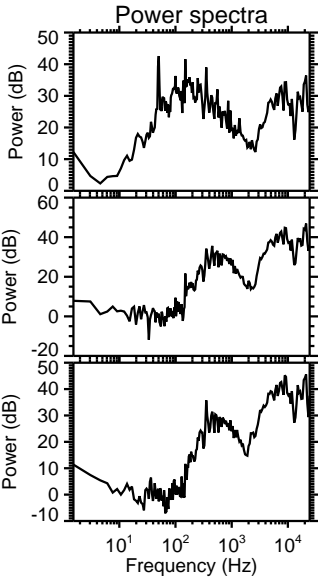
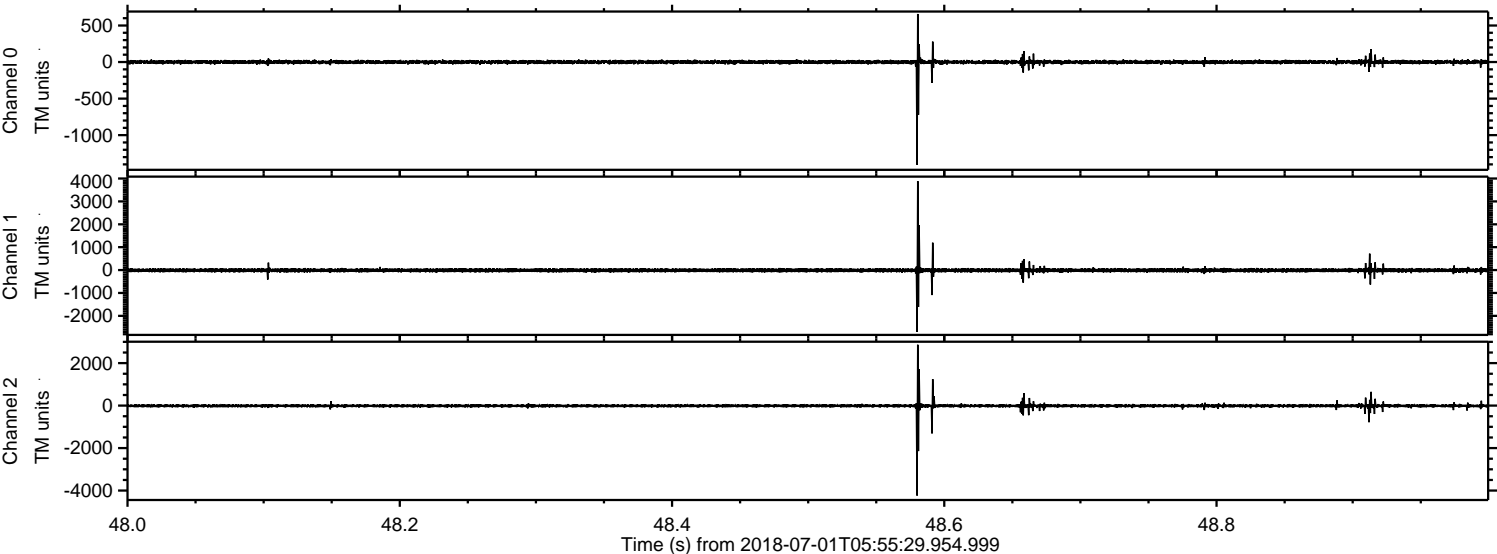

ELMAVAN 3D WAVEFORMS (Measured data sampled at 50 kHz) 51000 packets of 144 samples from 2018-07-01T05:55:29.954.999. Part 129/147

Processed Sun Jul 1 08:03:33 2018 by ELM ver.2012-10-06 from 001__elm20180701_055528__dat00.bin

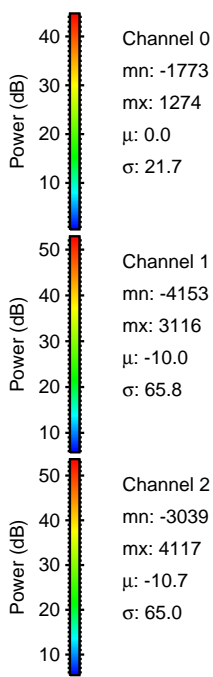
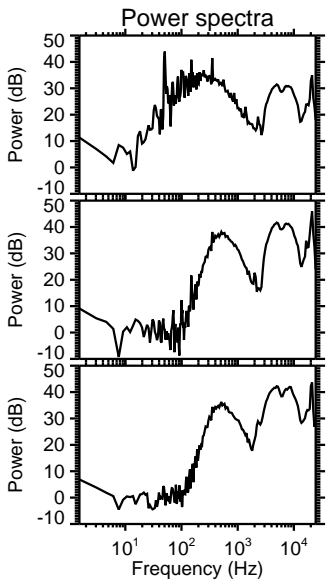
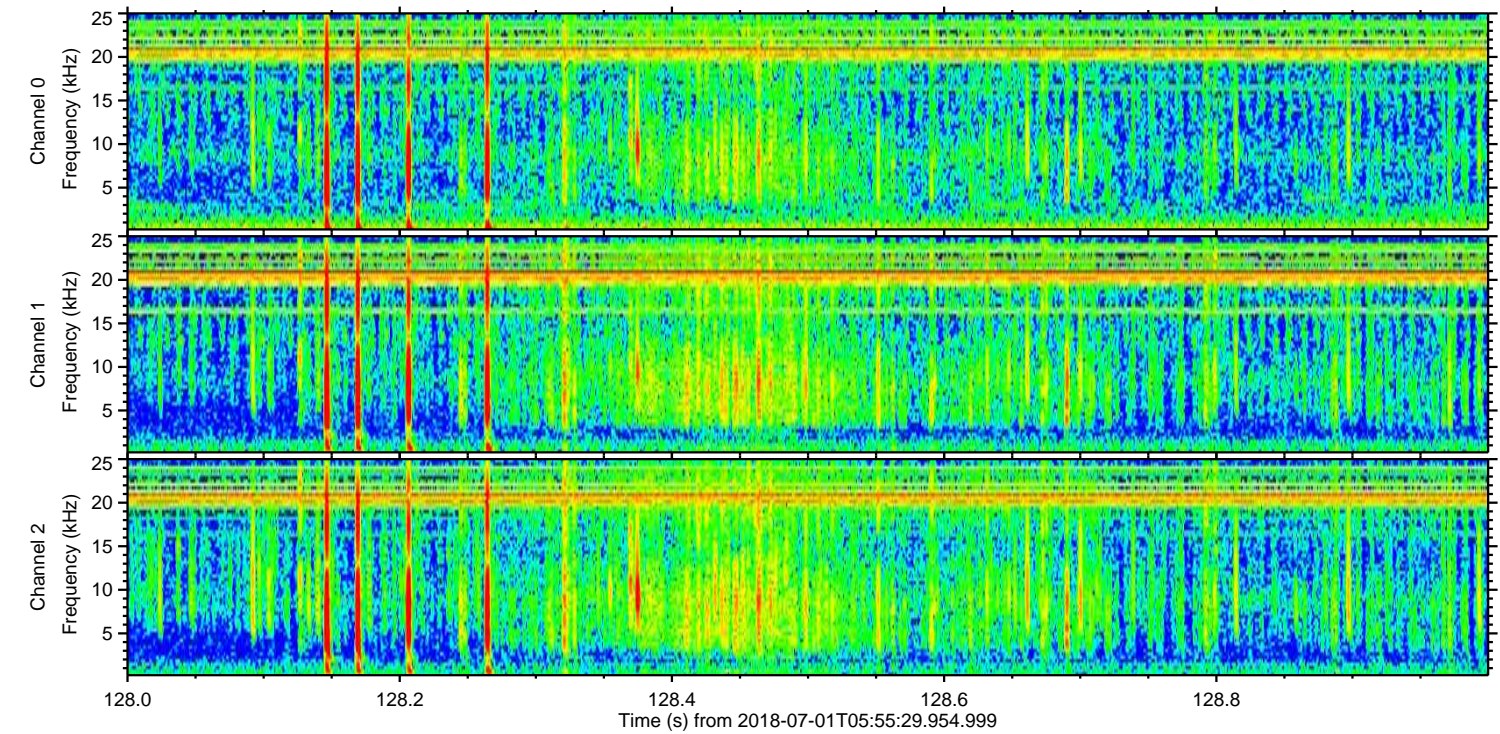
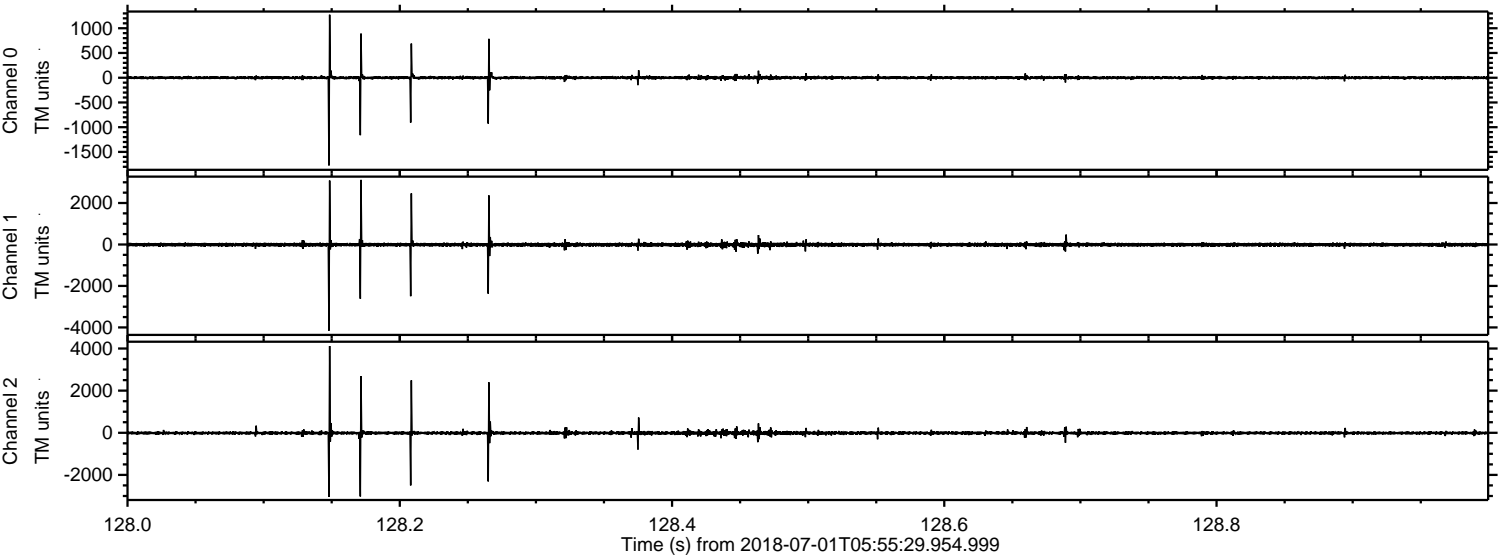

Processed Sun Jul 1 08:03:34 2018 by ELM ver.2012-10-06 from 001__elm20180701_055528__dat00.bin

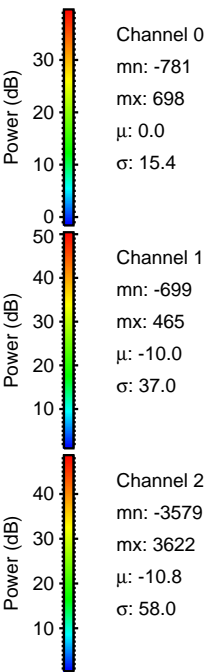
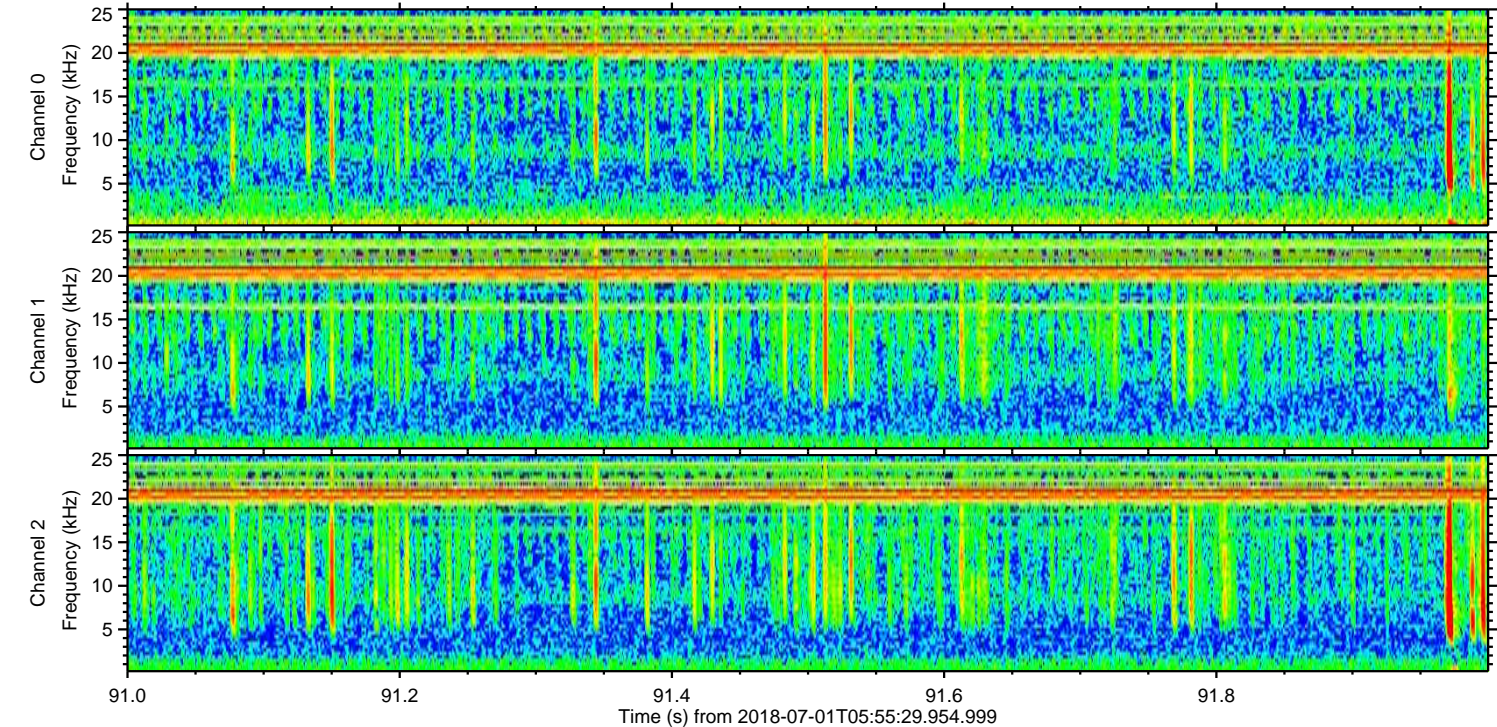
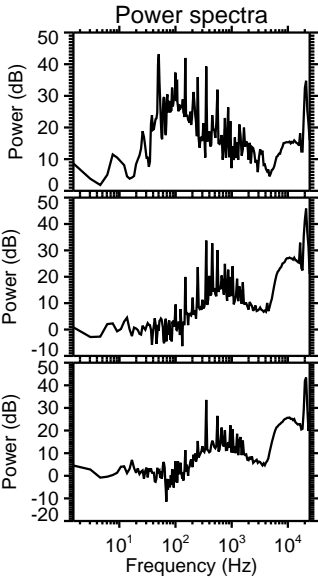
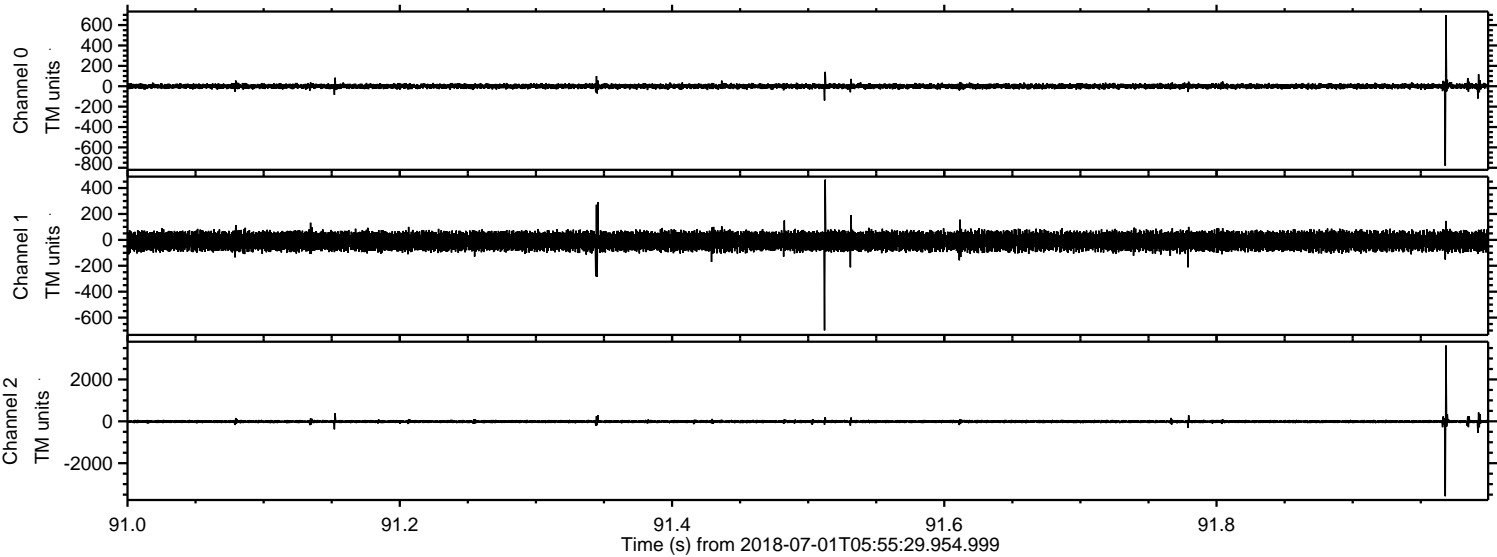

Processed Sun Jul 1 08:03:35 2018 by ELM ver.2012-10-06 from 001__elm20180701_055528__dat00.bin

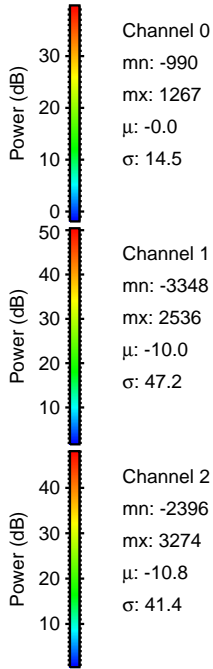
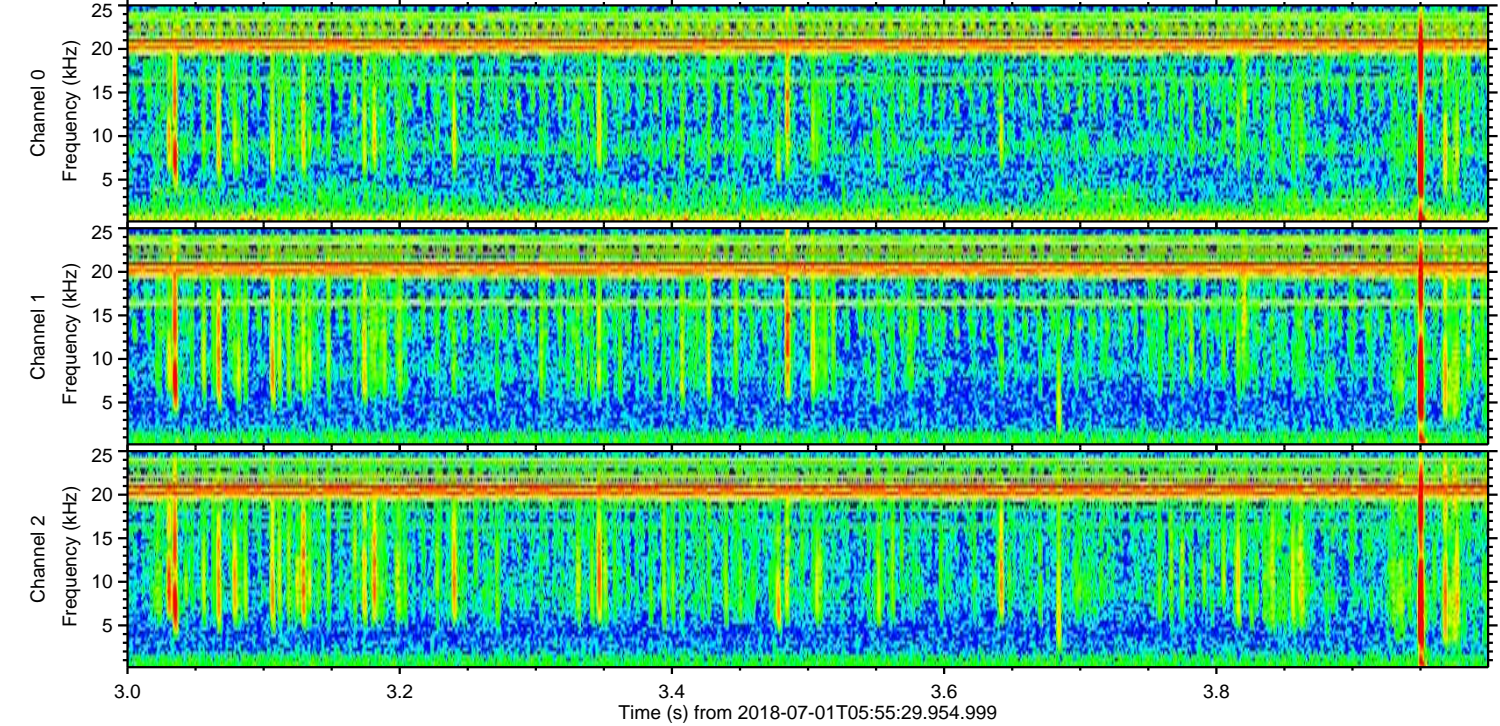
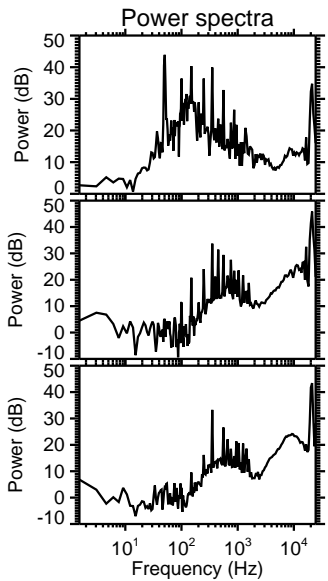
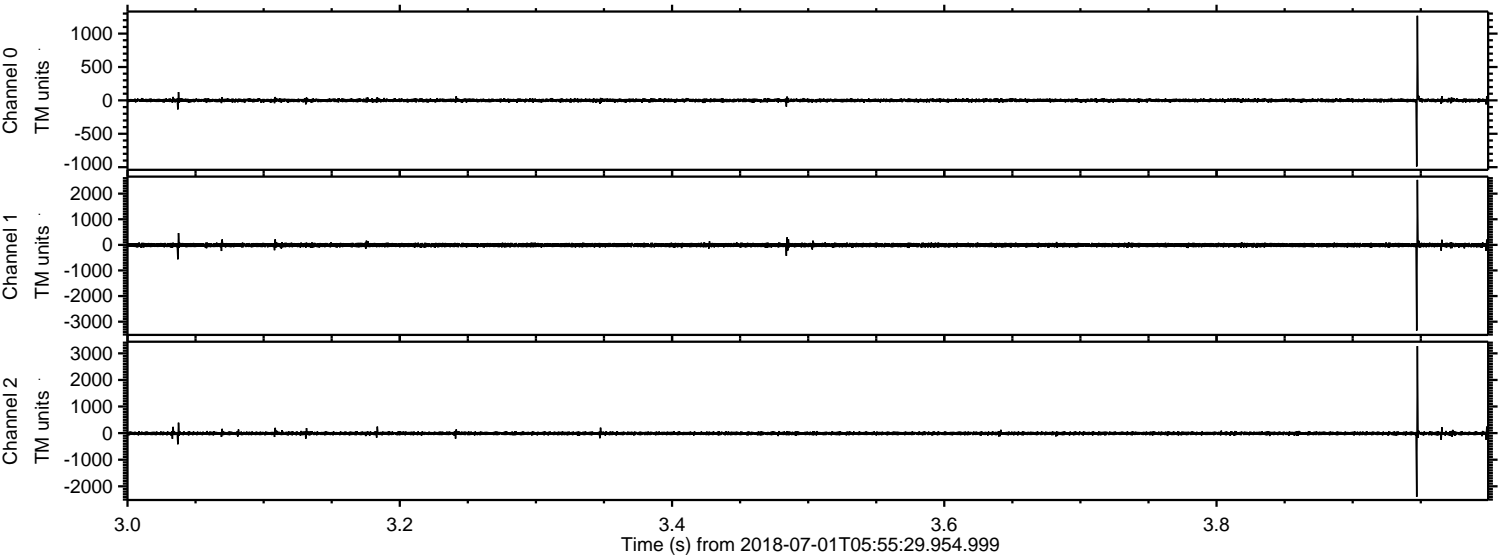

Processed Sun Jul 1 08:03:35 2018 by ELM ver.2012-10-06 from 001__elm20180701_055528__dat00.bin

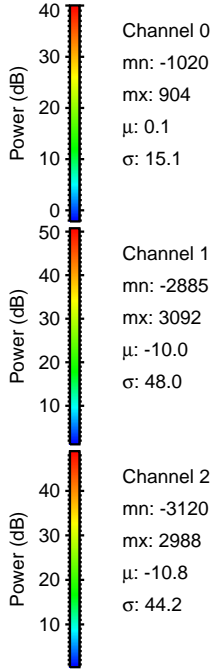
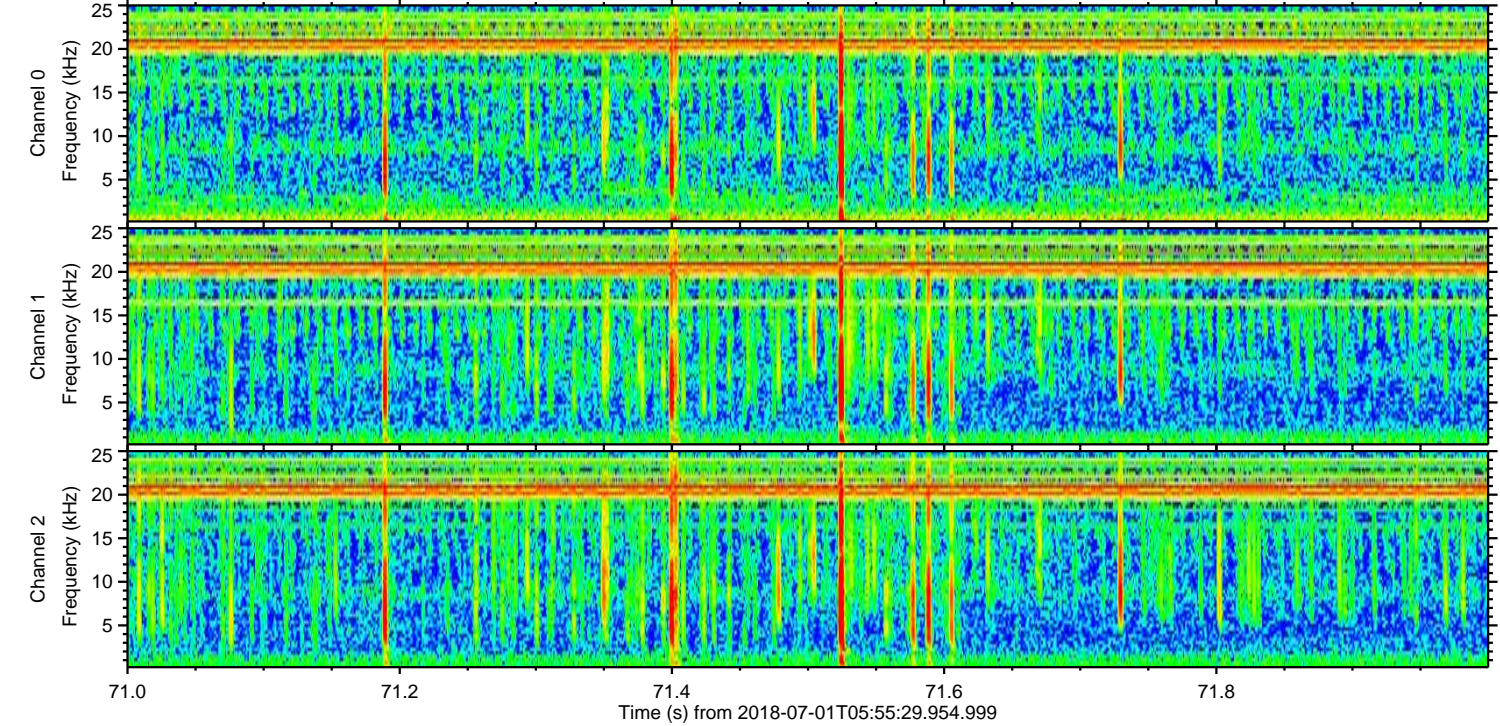
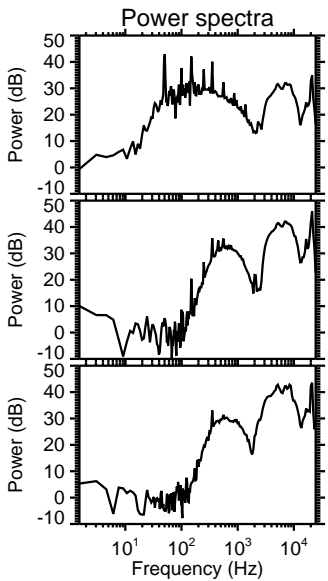
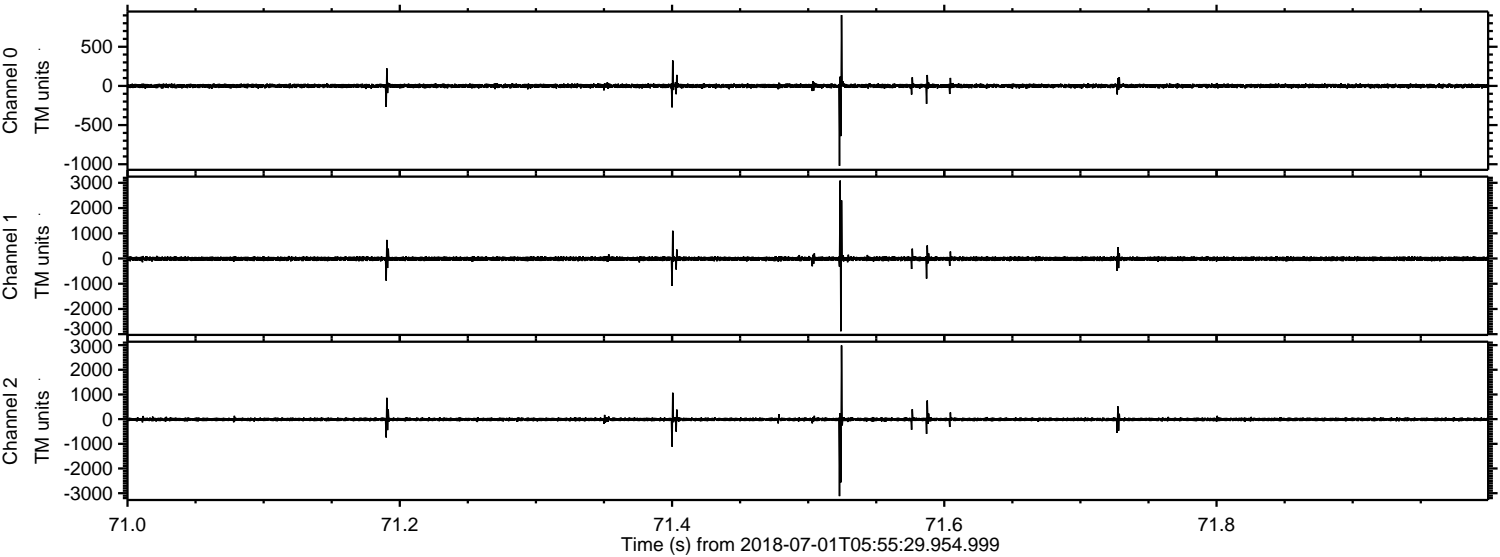

Channel 0
mn: -1020
mx: 904
 μ : 0.1
 σ : 15.1

Channel 1
mn: -2885
mx: 3092
 μ : -10.0
 σ : 48.0

Channel 2
mn: -3120
mx: 2988
 μ : -10.8
 σ : 44.2

