

ELMAVAN 3D WAVEFORMS (Measured data sampled at 50 kHz) 51000 packets of 144 samples from 2018-07-01T02:00:20.038.000.

Processed Sun Jul 1 04:08:37 2018 by ELM ver.2012-10-06 from 001__elm20180701_020019__dat00.bin

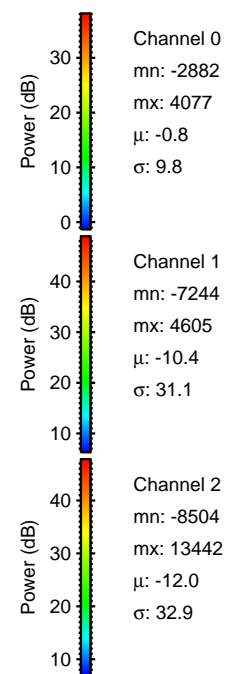

Processed Sun Jul 1 04:08:44 2018 by ELM ver.2012-10-06 from 001__elm20180701_020019__dat00.bin

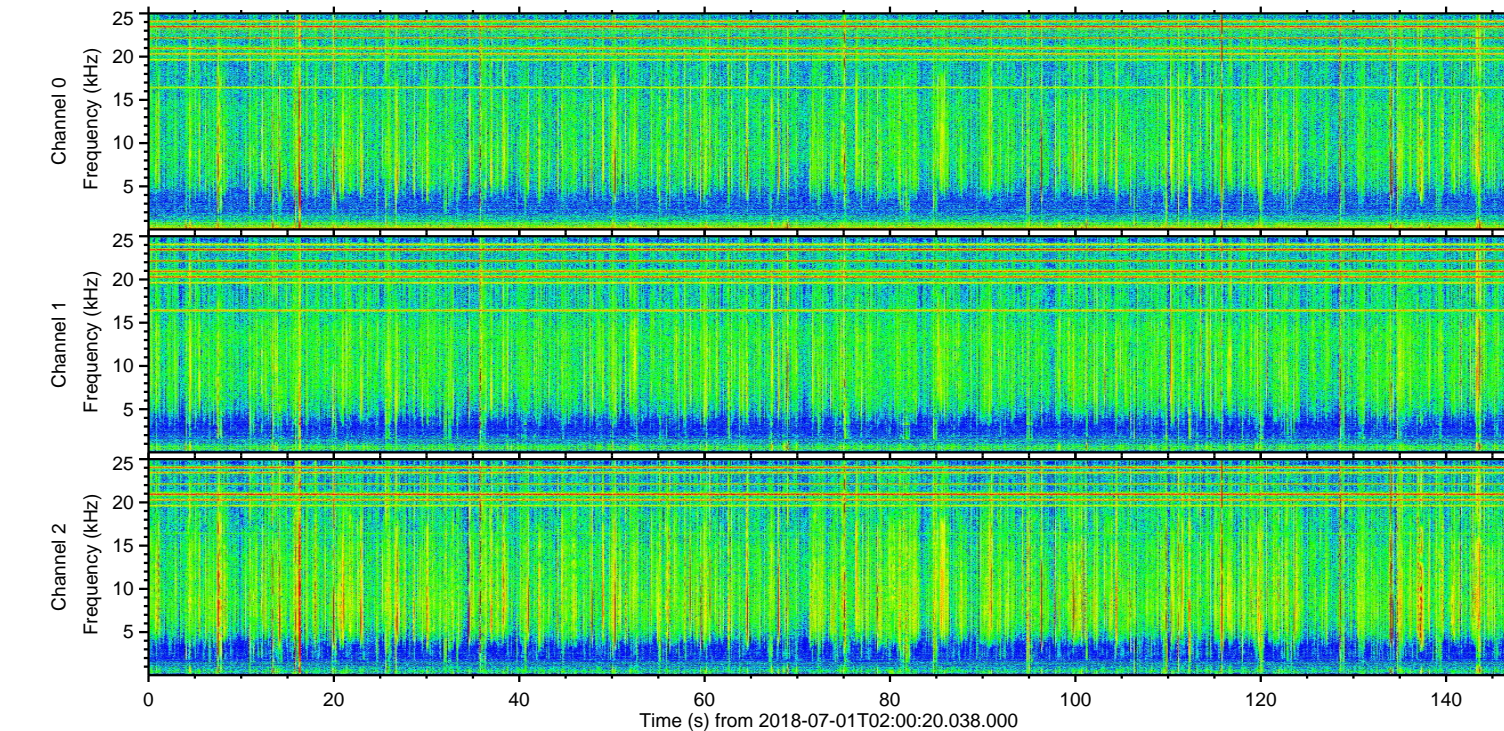
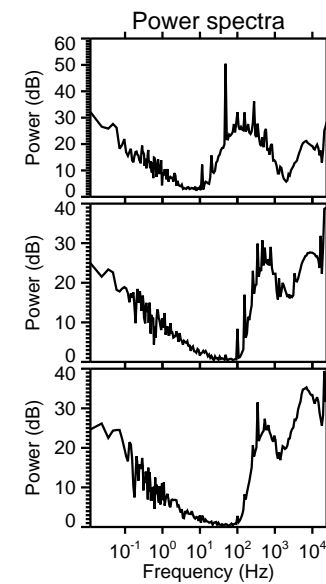
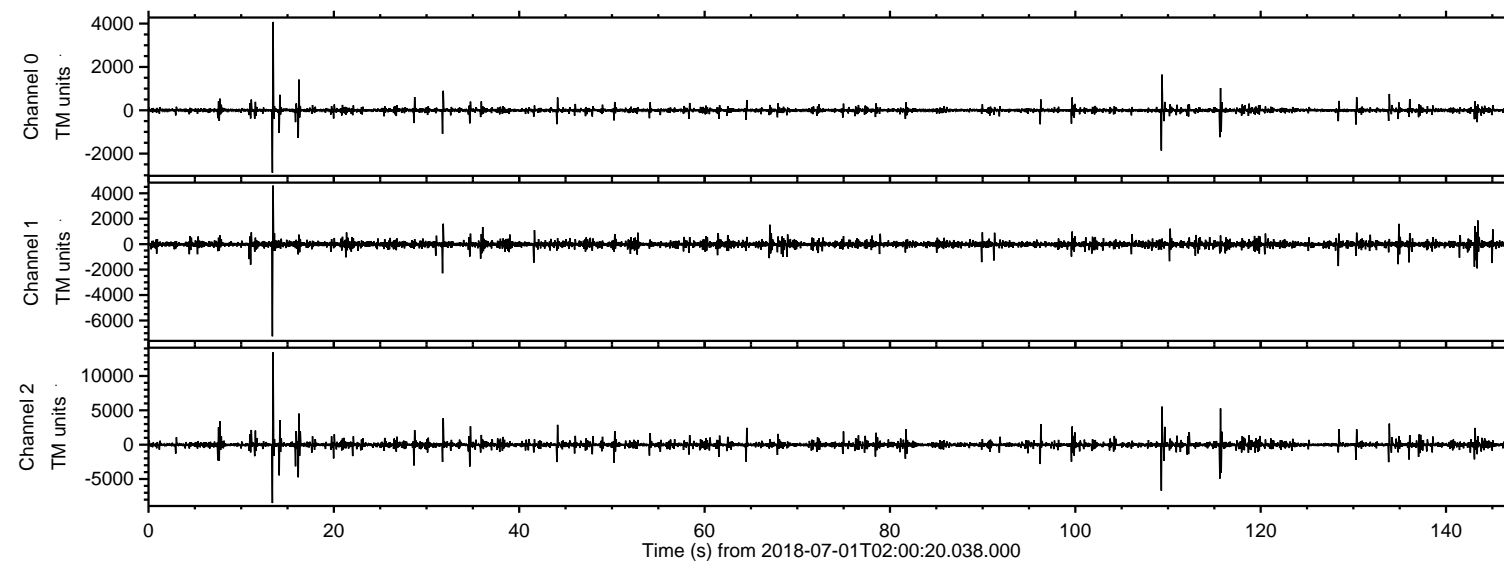
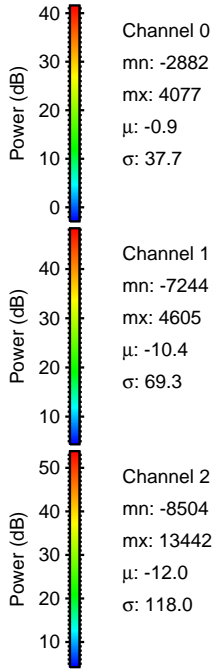
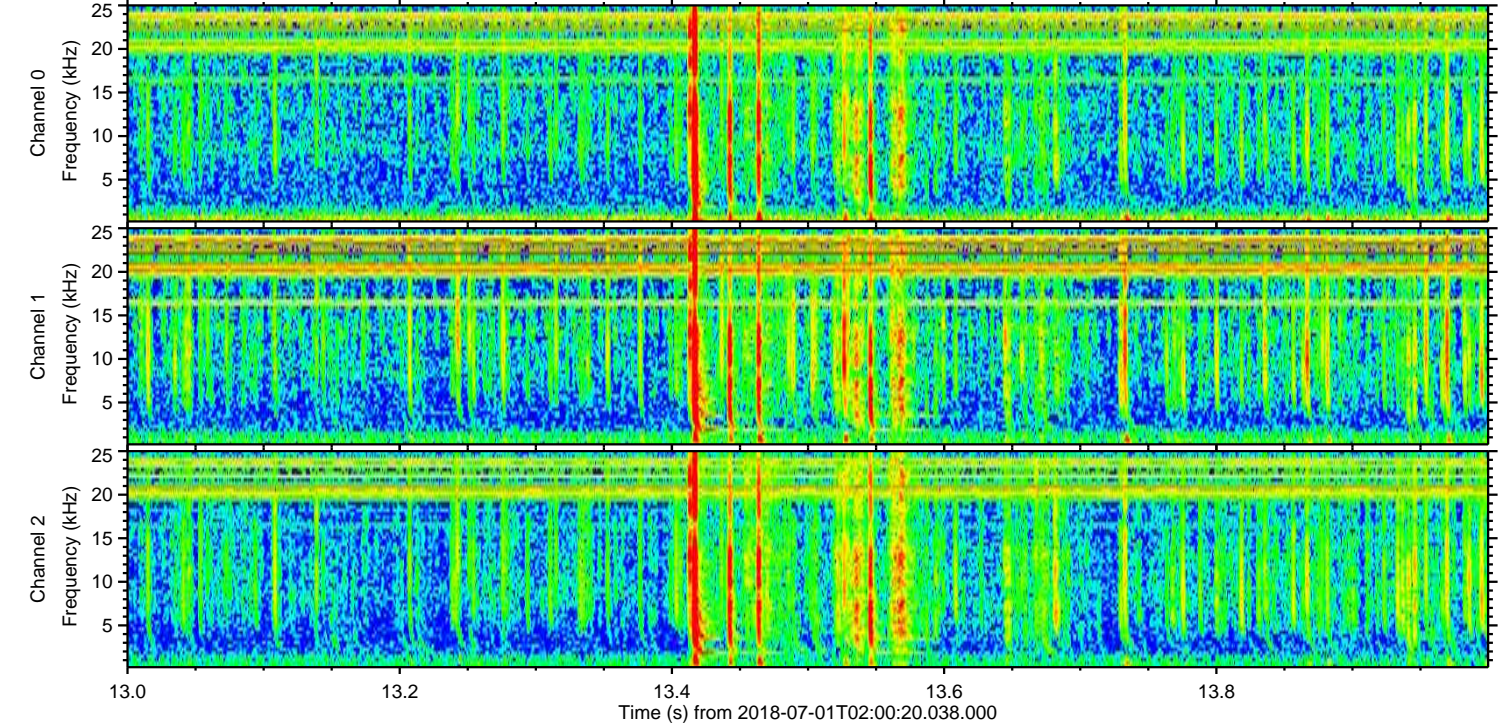
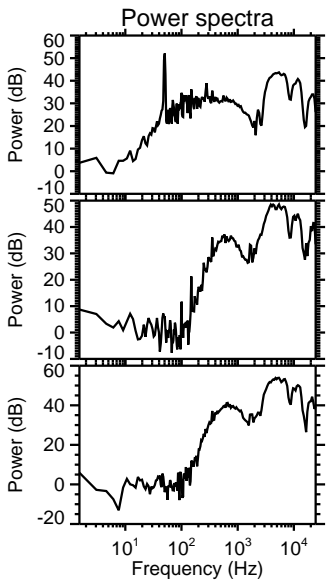
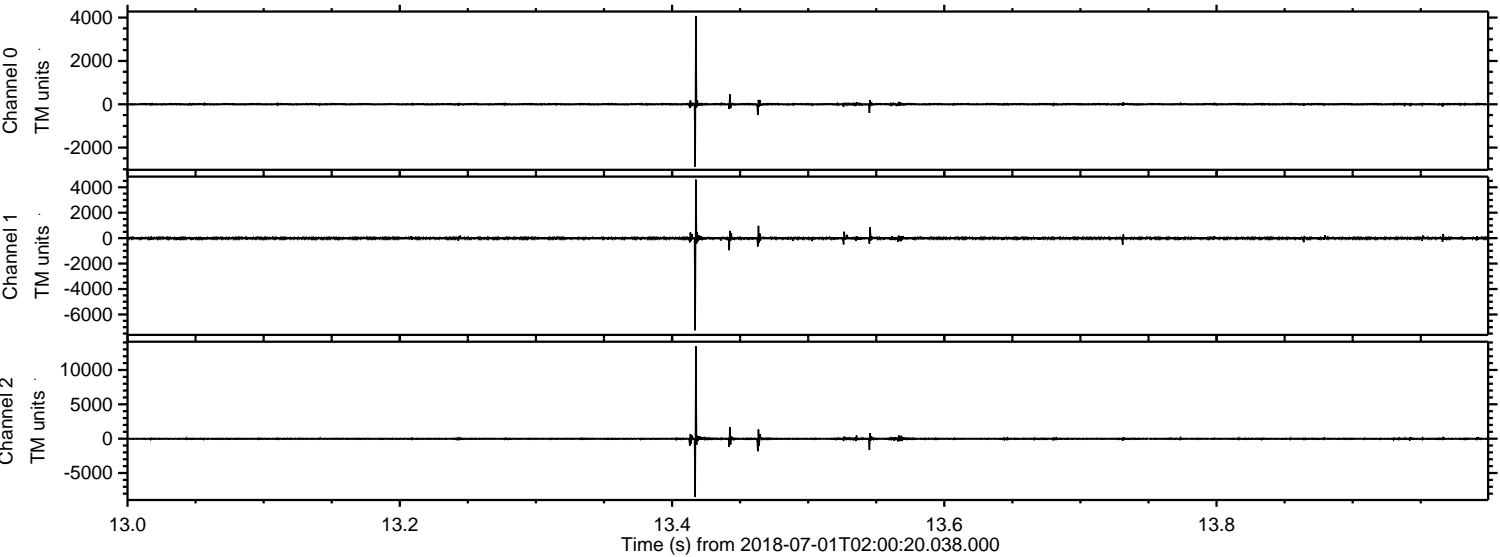

ELMAVAN 3D WAVEFORMS (Measured data sampled at 50 kHz) 51000 packets of 144 samples from 2018-07-01T02:00:20.038.000. Part 110/147

Processed Sun Jul 1 04:08:46 2018 by ELM ver.2012-10-06 from 001__elm20180701_020019__dat00.bin

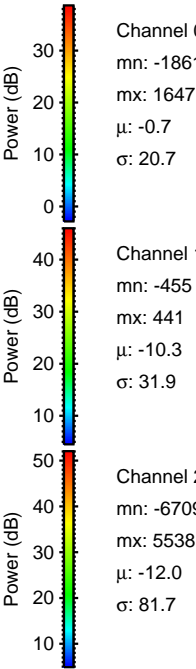
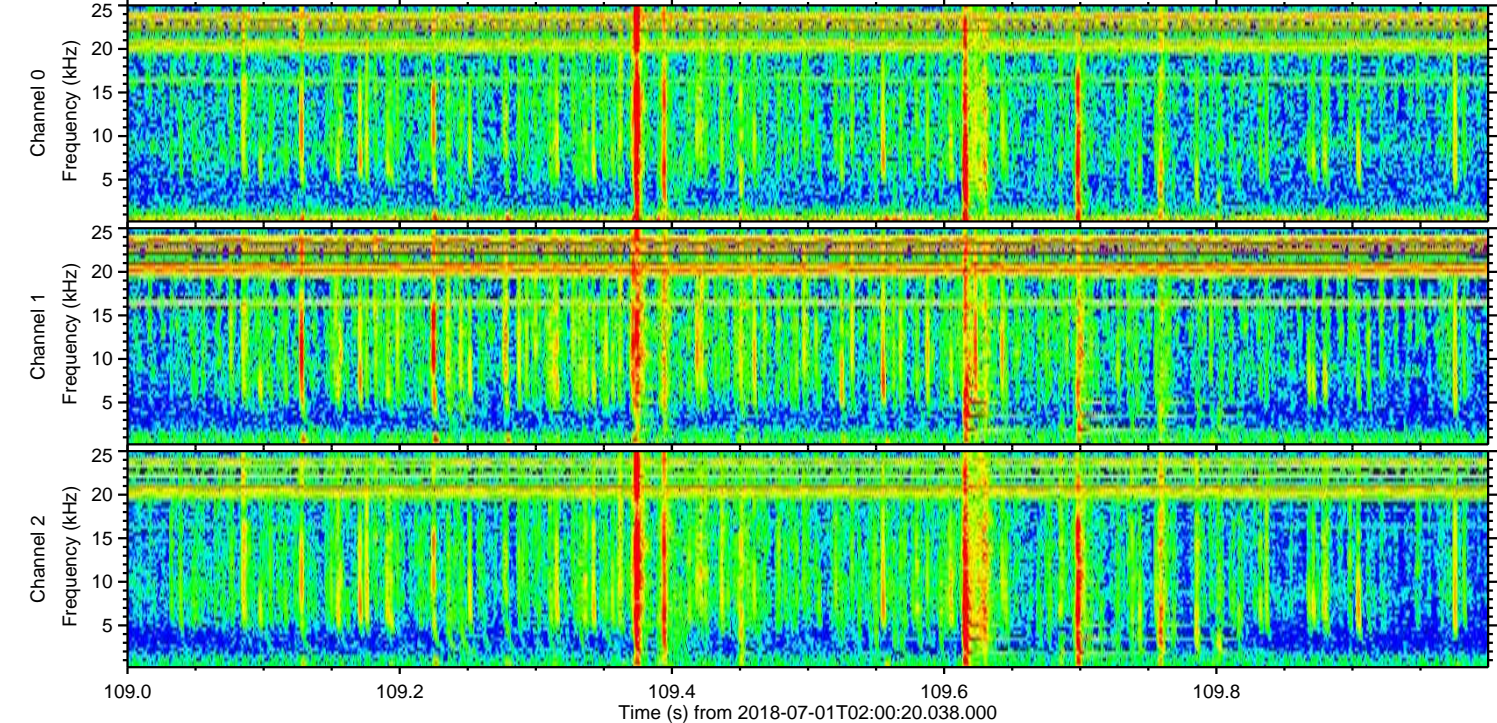
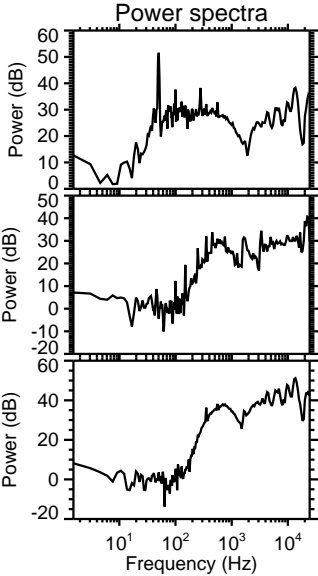
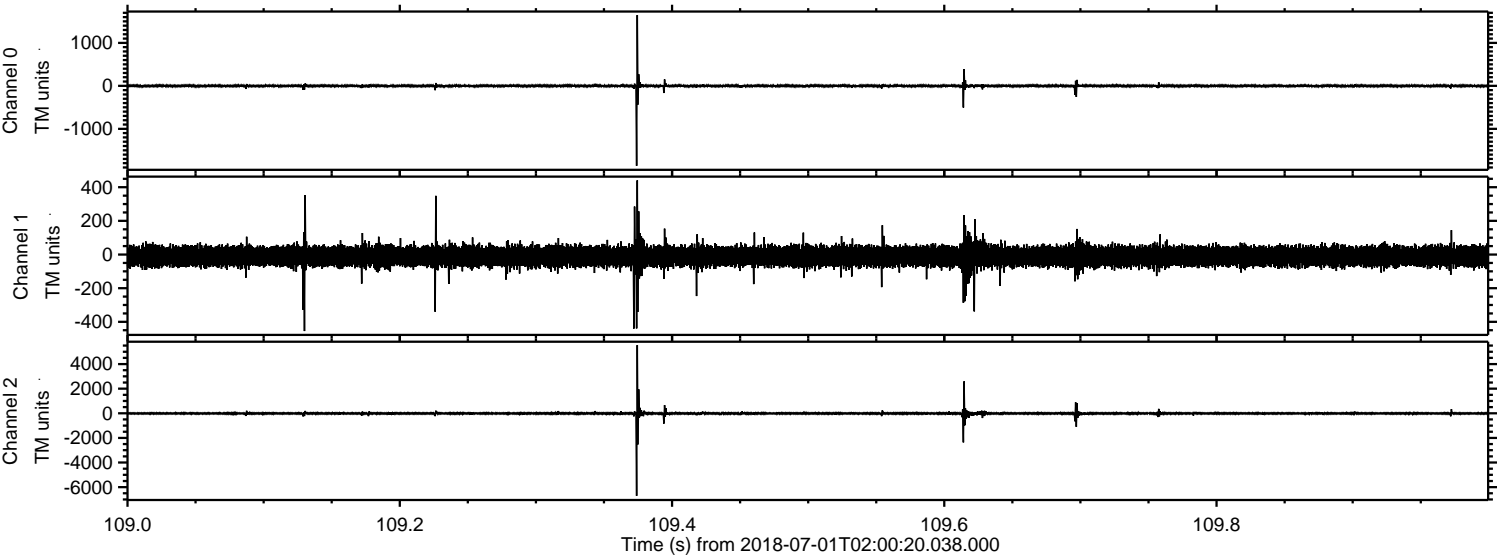

ELMAVAN 3D WAVEFORMS (Measured data sampled at 50 kHz) 51000 packets of 144 samples from 2018-07-01T02:00:20.038.000. Part 116/147

Processed Sun Jul 1 04:08:46 2018 by ELM ver.2012-10-06 from 001__elm20180701_020019__dat00.bin

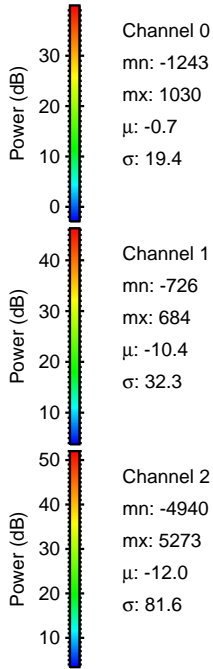
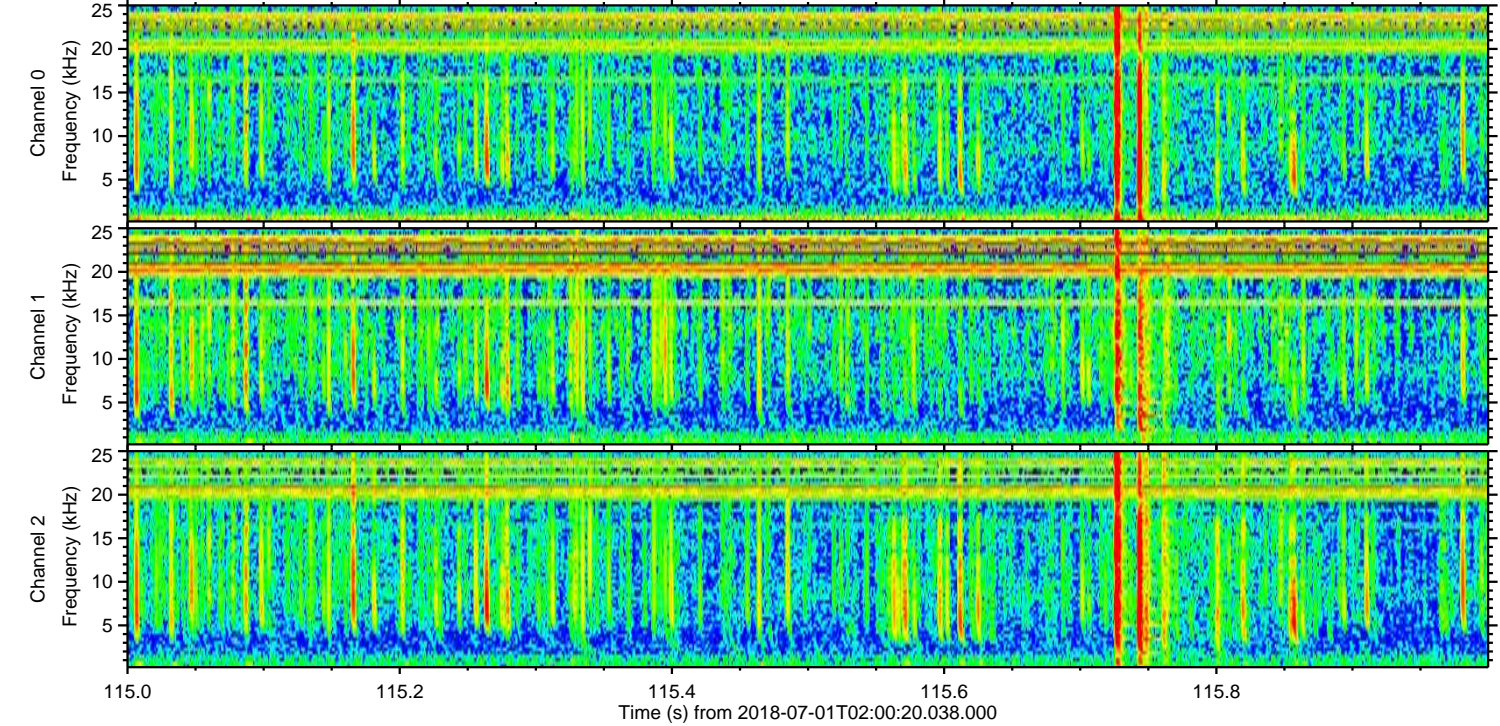
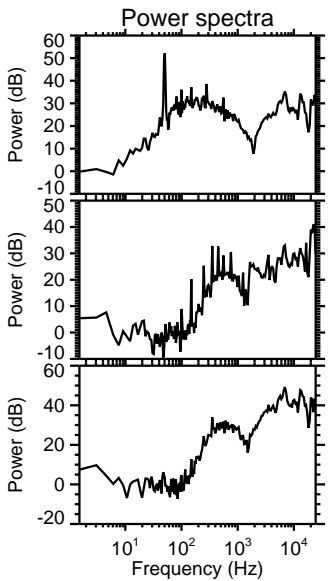
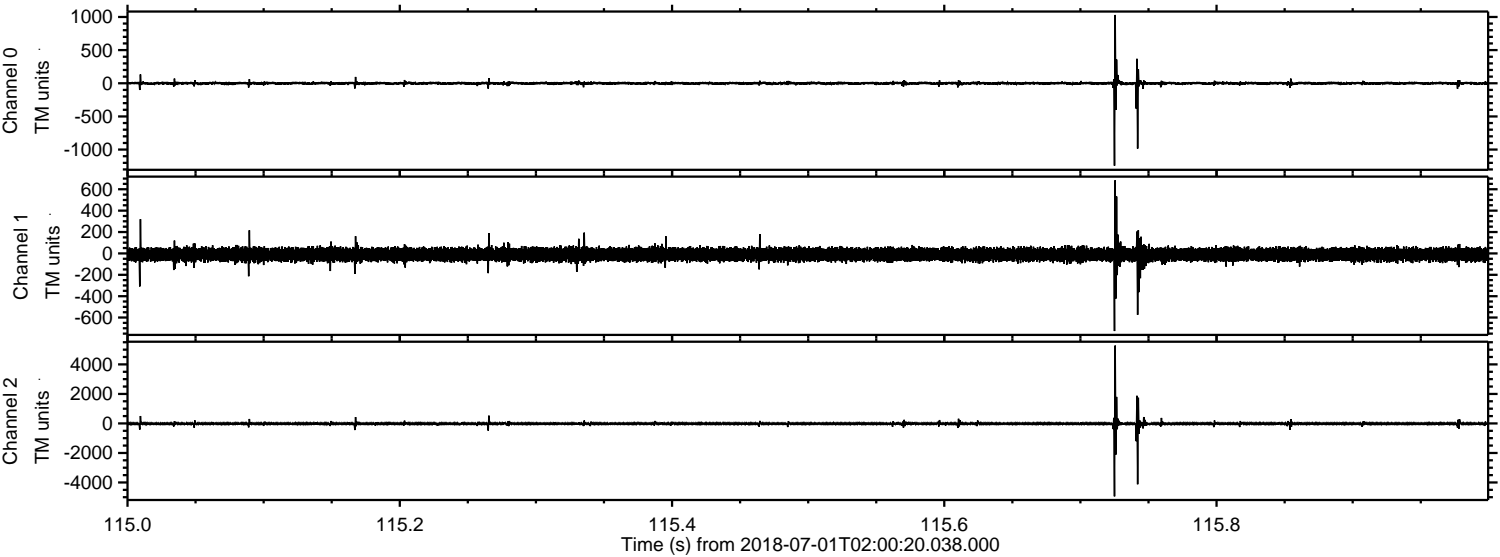

Processed Sun Jul 1 04:08:47 2018 by ELM ver.2012-10-06 from 001__elm20180701_020019__dat00.bin

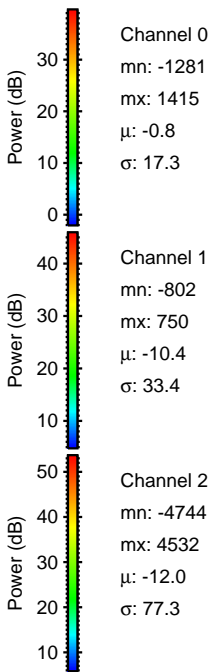
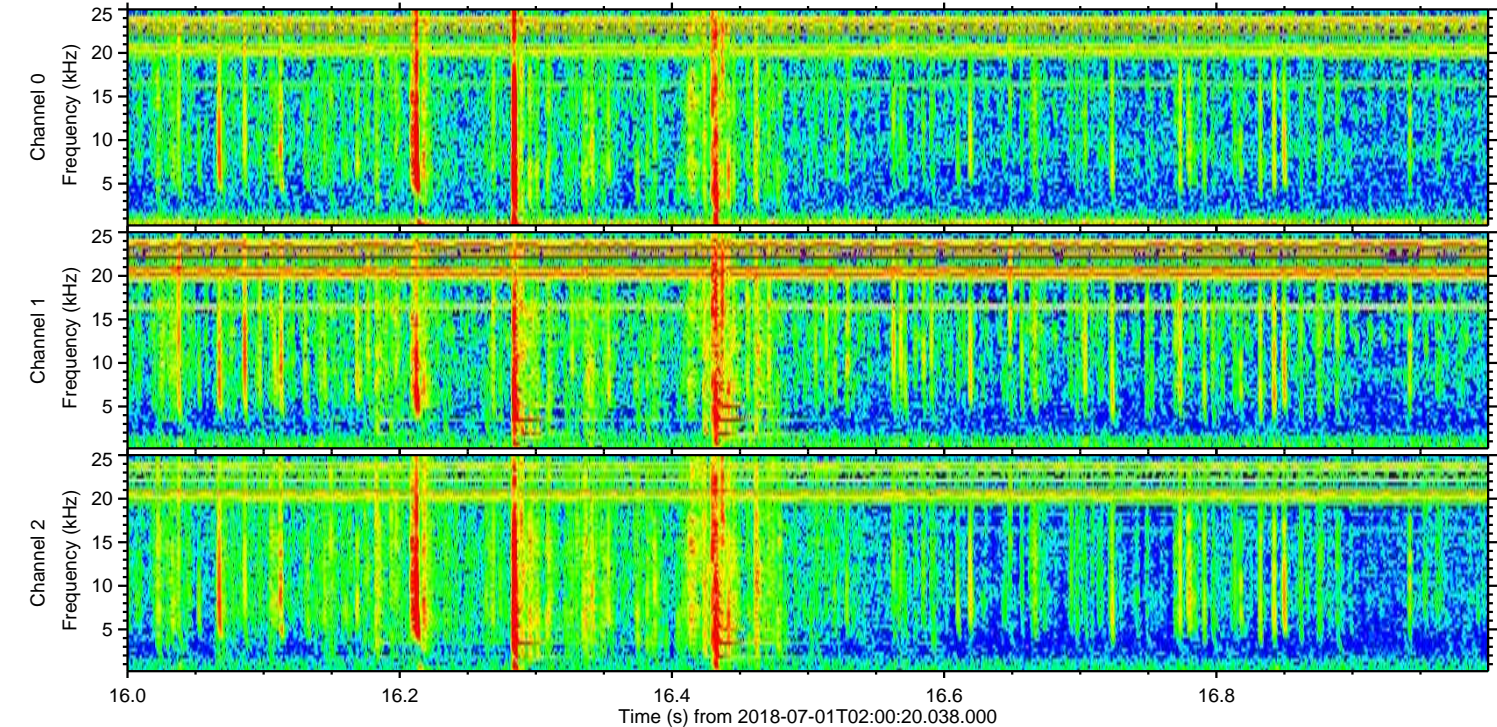
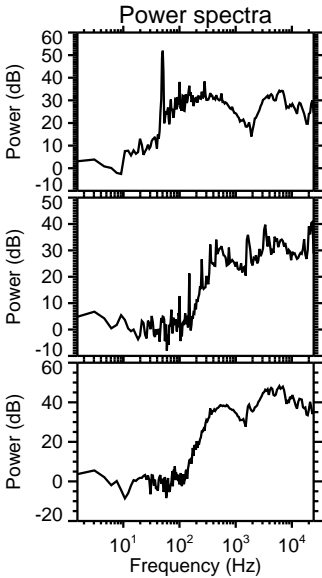
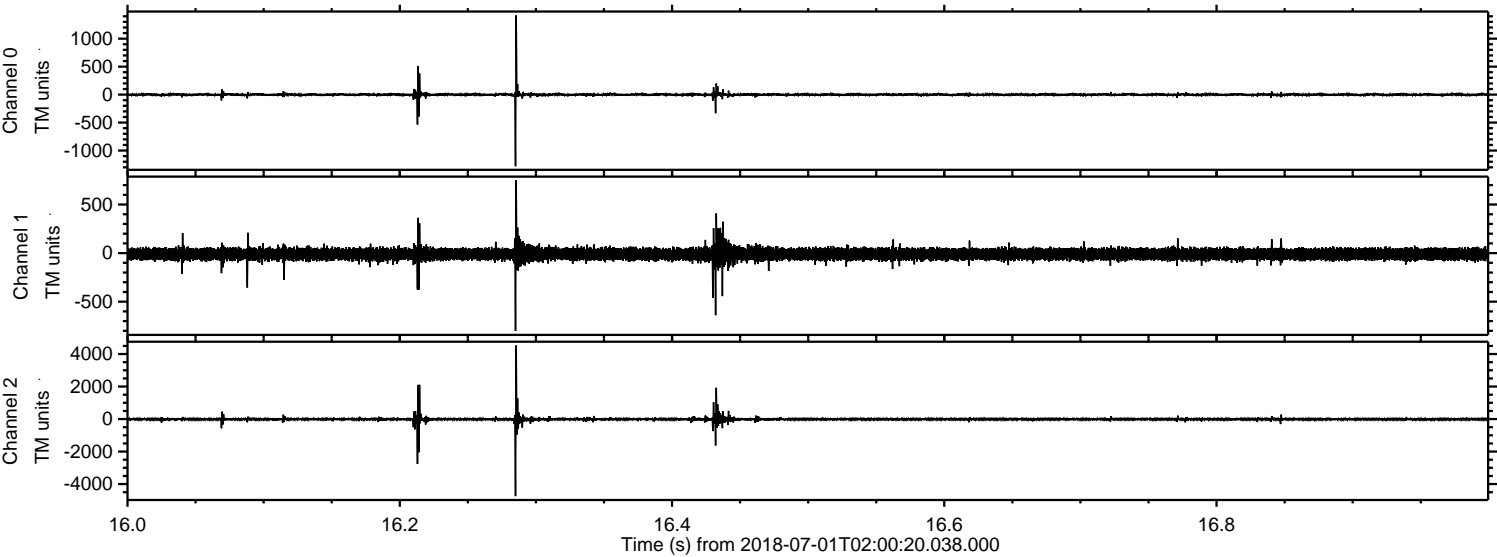

Processed Sun Jul 1 04:08:49 2018 by ELM ver.2012-10-06 from 001__elm20180701_020019__dat00.bin

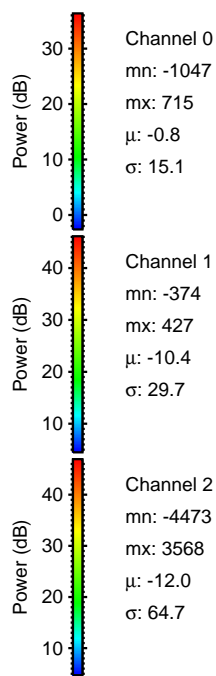
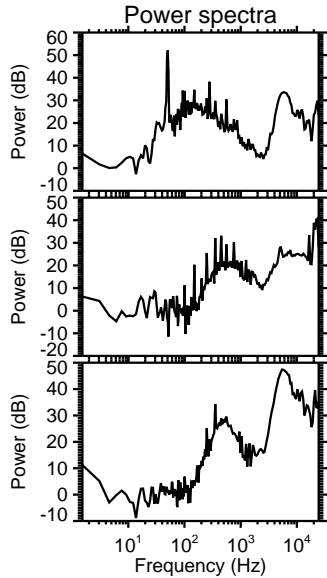
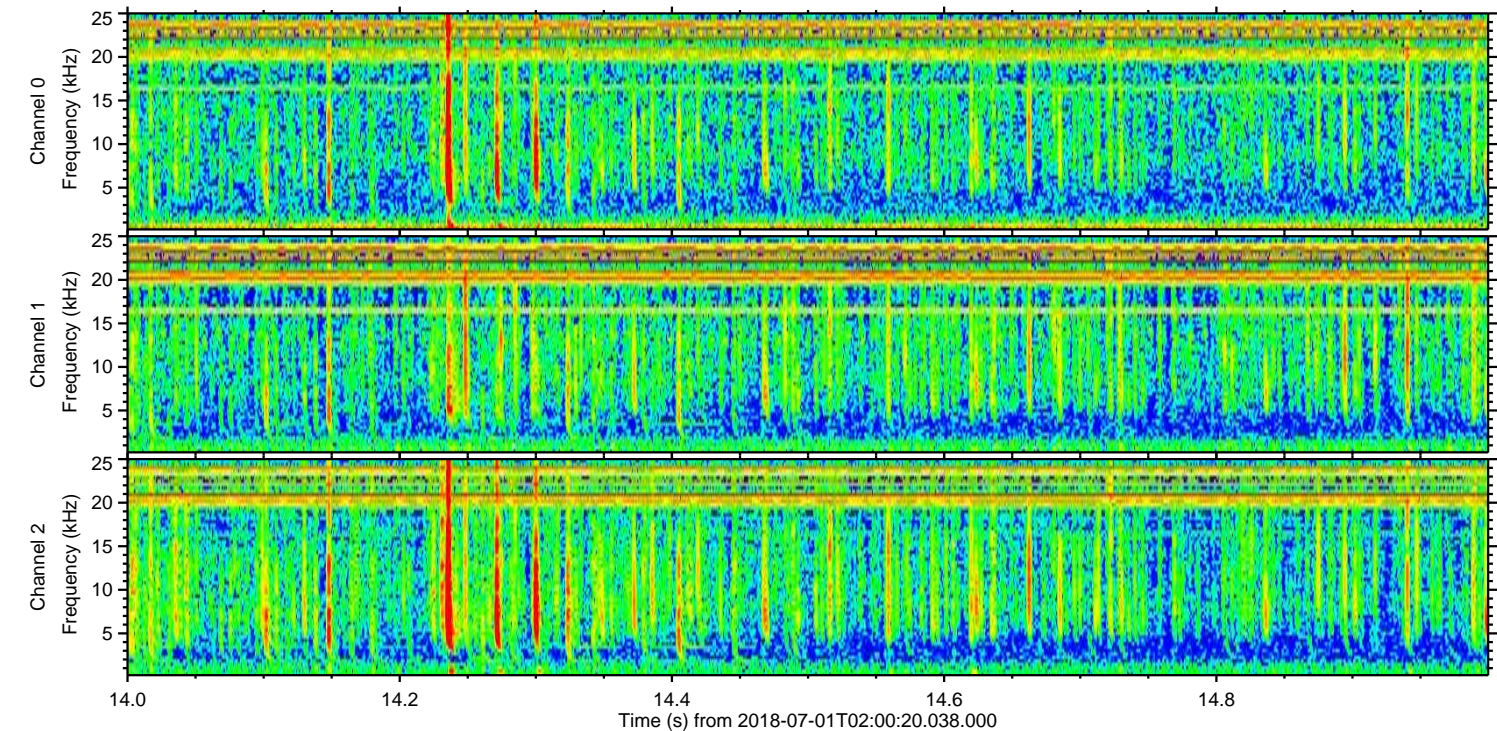
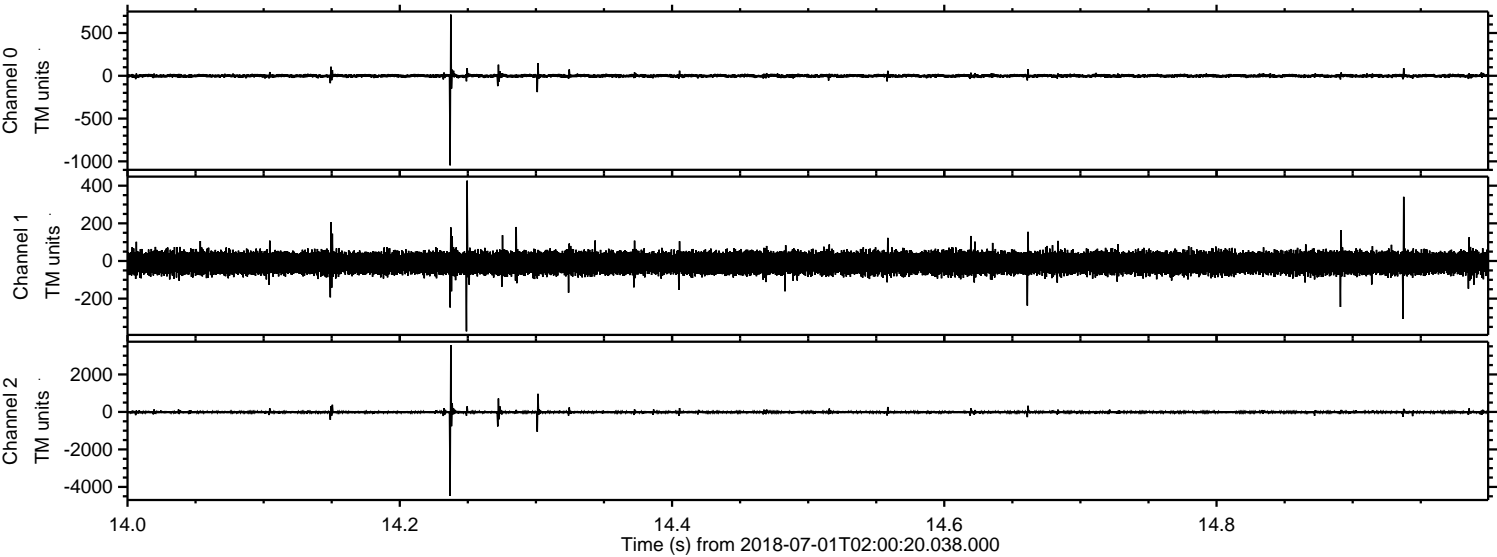

Processed Sun Jul 1 04:08:49 2018 by ELM ver.2012-10-06 from 001__elm20180701_020019__dat00.bin

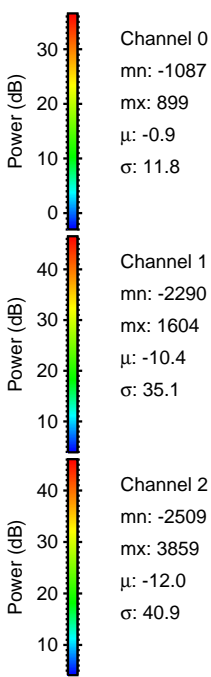
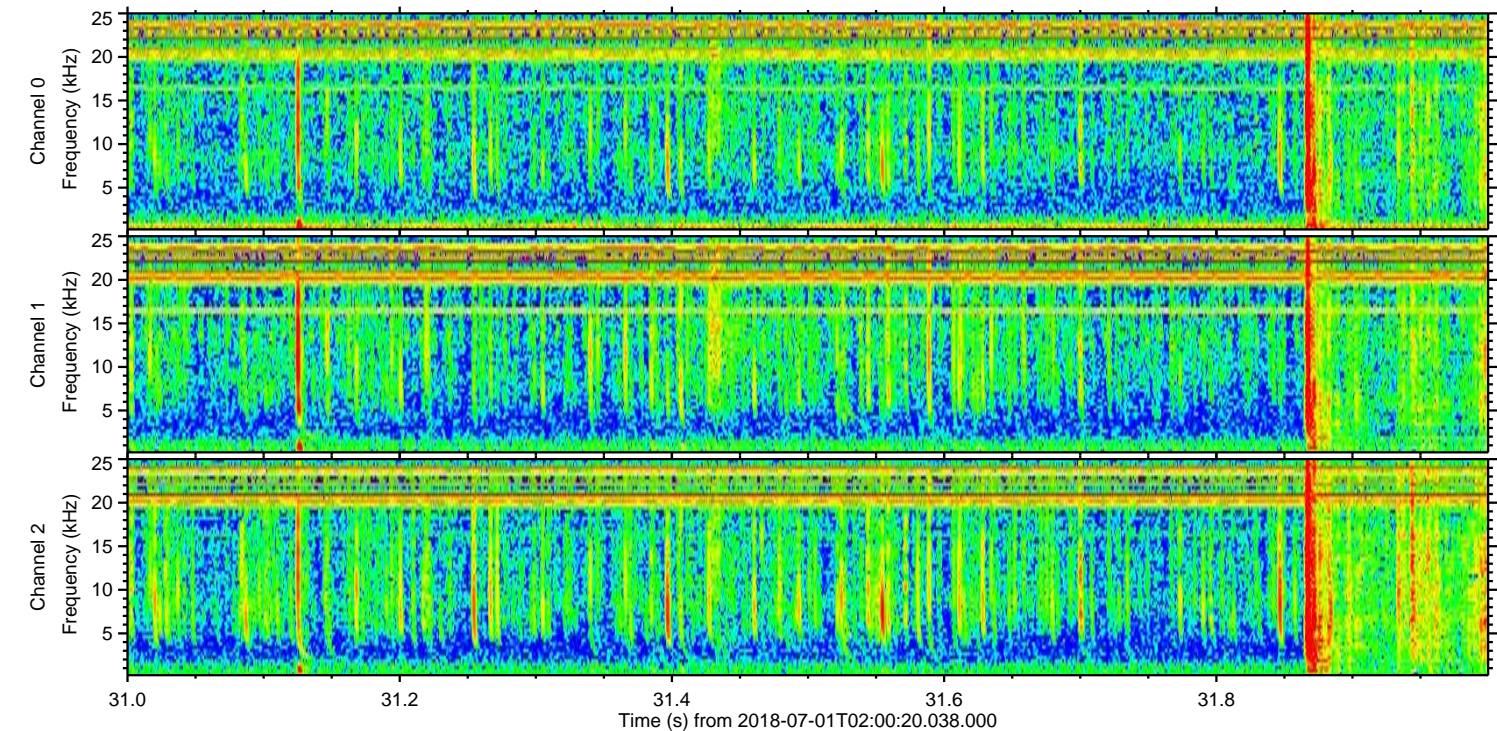
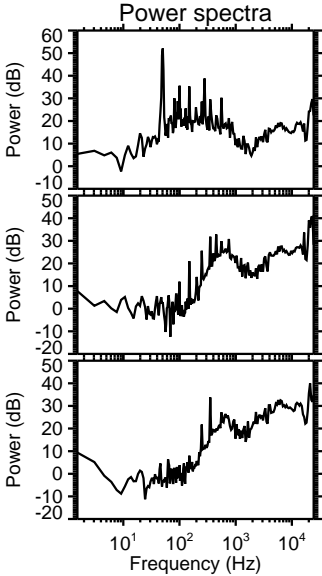
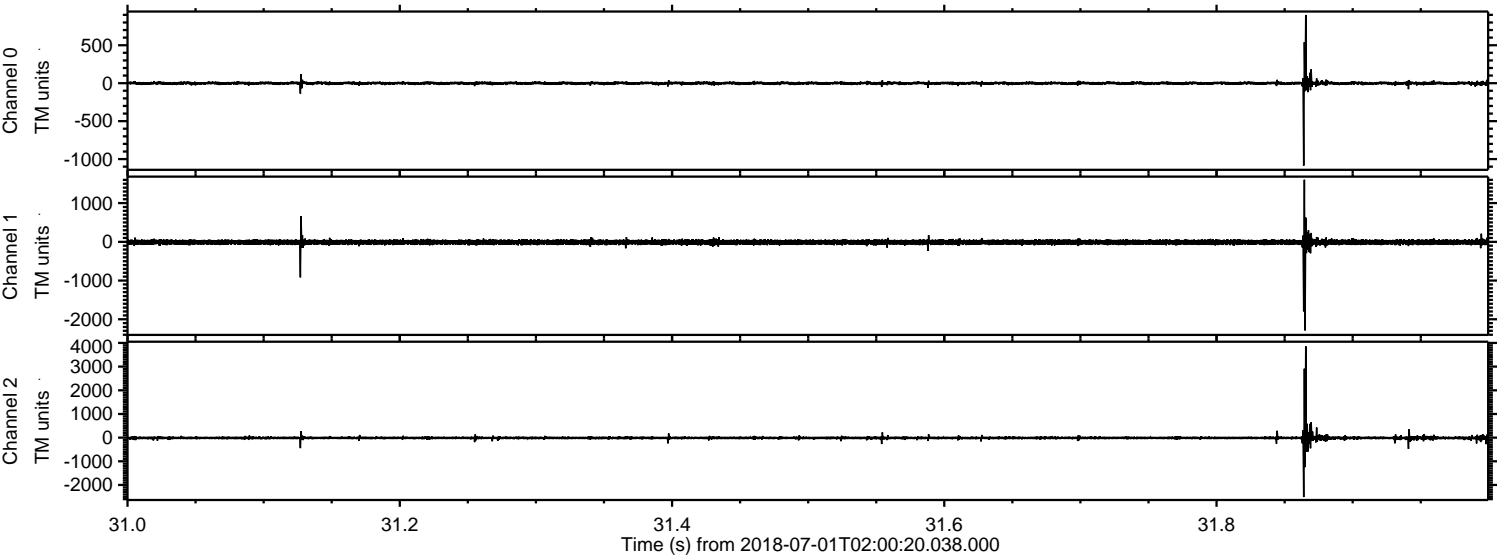

Channel 0
mn: -1087
mx: 899
 μ : -0.9
 σ : 11.8

Channel 1
mn: -2290
mx: 1604
 μ : -10.4
 σ : 35.1

Channel 2
mn: -2509
mx: 3859
 μ : -12.0
 σ : 40.9

Processed Sun Jul 1 04:08:50 2018 by ELM ver.2012-10-06 from 001__elm20180701_020019__dat00.bin

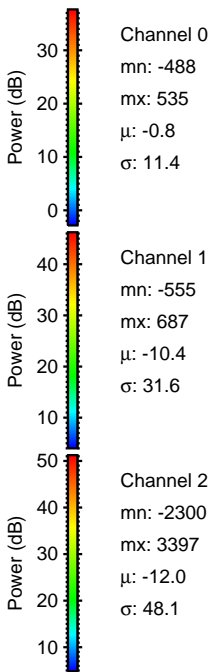
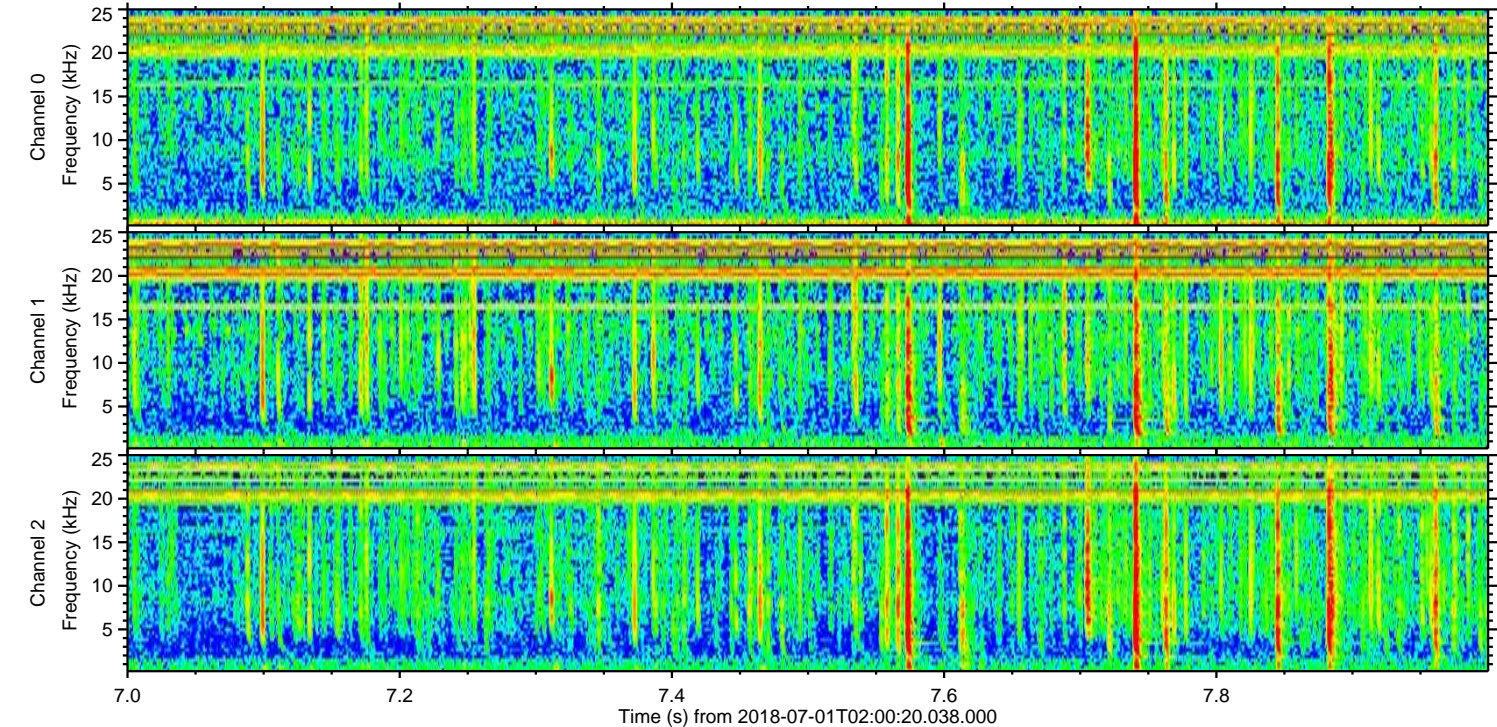
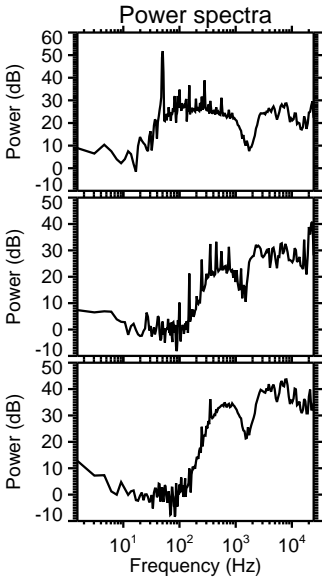
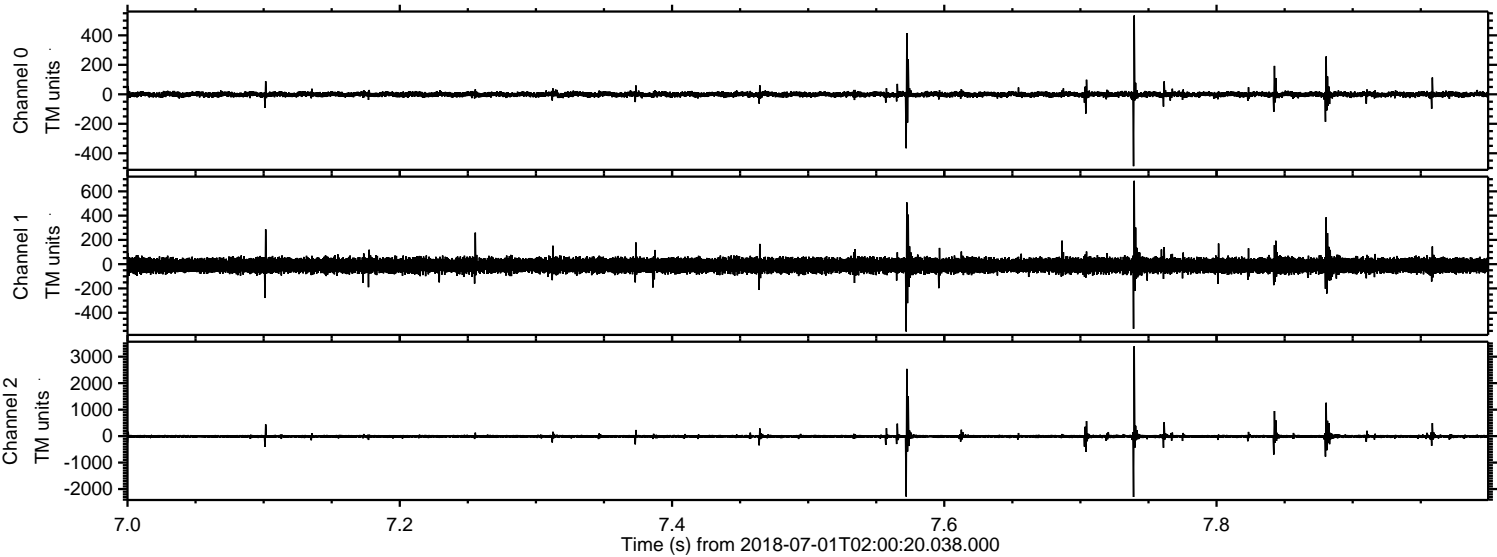

Processed Sun Jul 1 04:08:51 2018 by ELM ver.2012-10-06 from 001__elm20180701_020019__dat00.bin

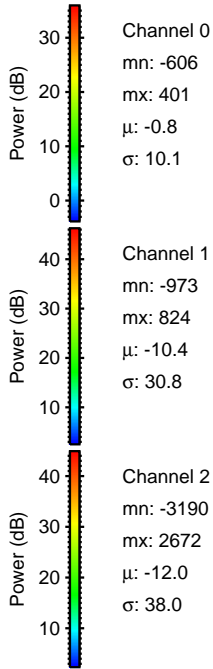
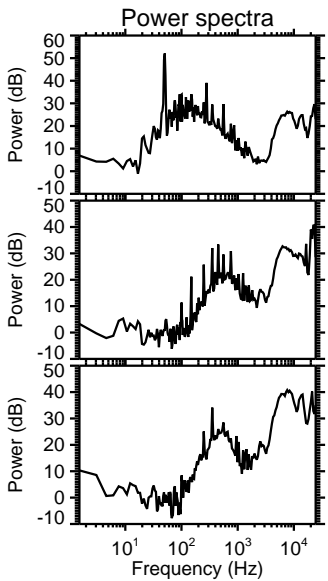
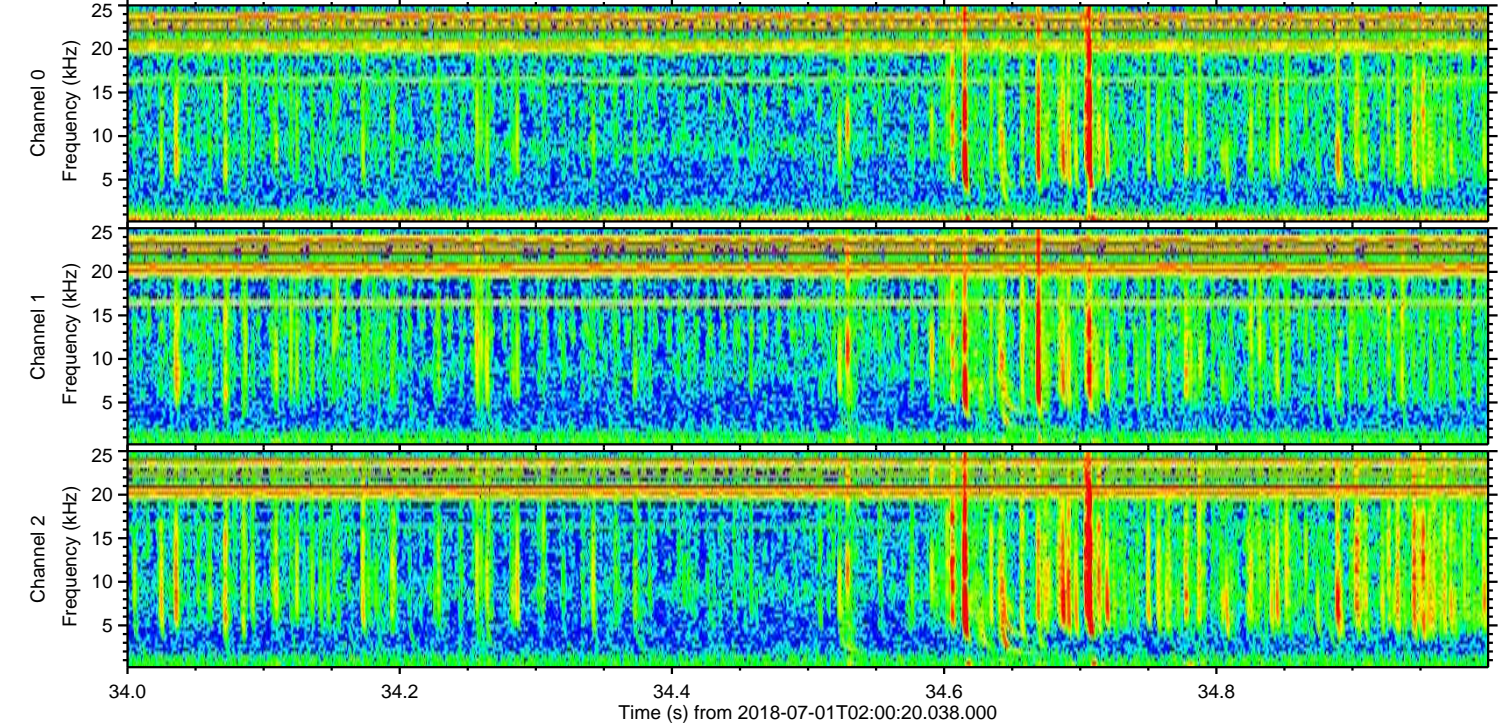
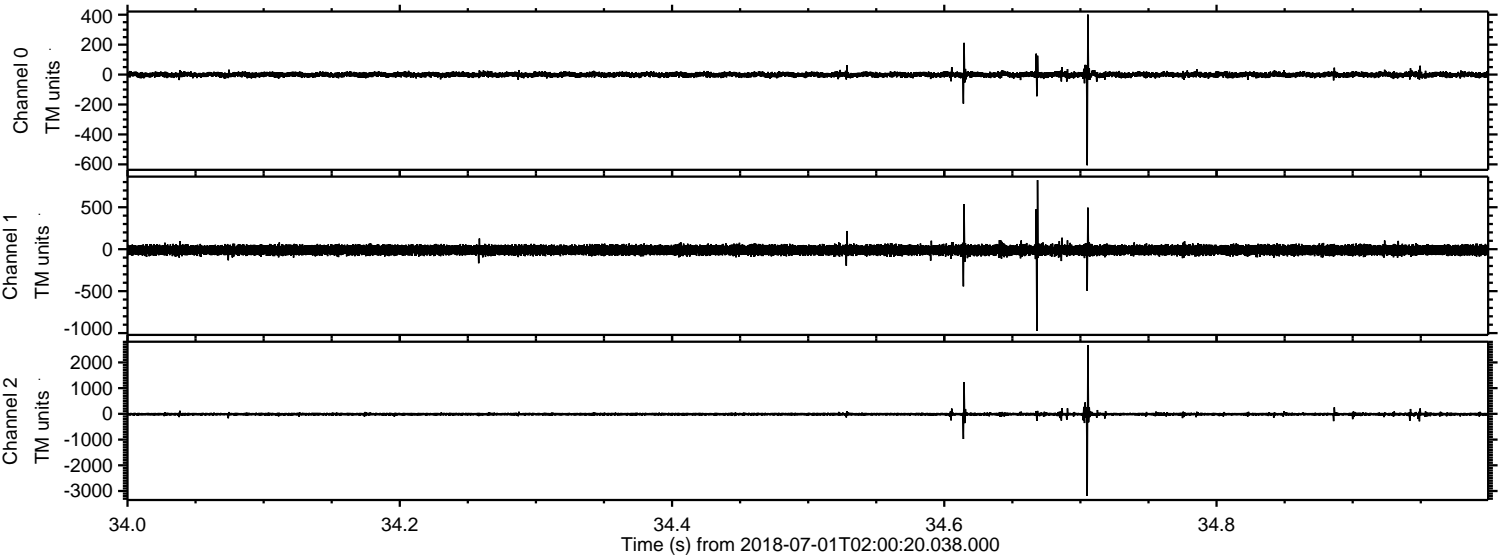

Processed Sun Jul 1 04:08:52 2018 by ELM ver.2012-10-06 from 001__elm20180701_020019__dat00.bin

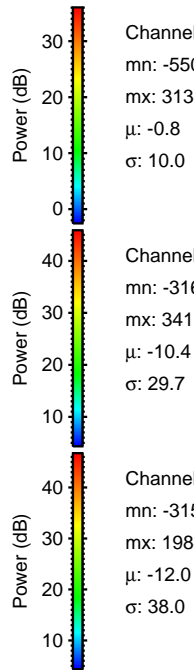
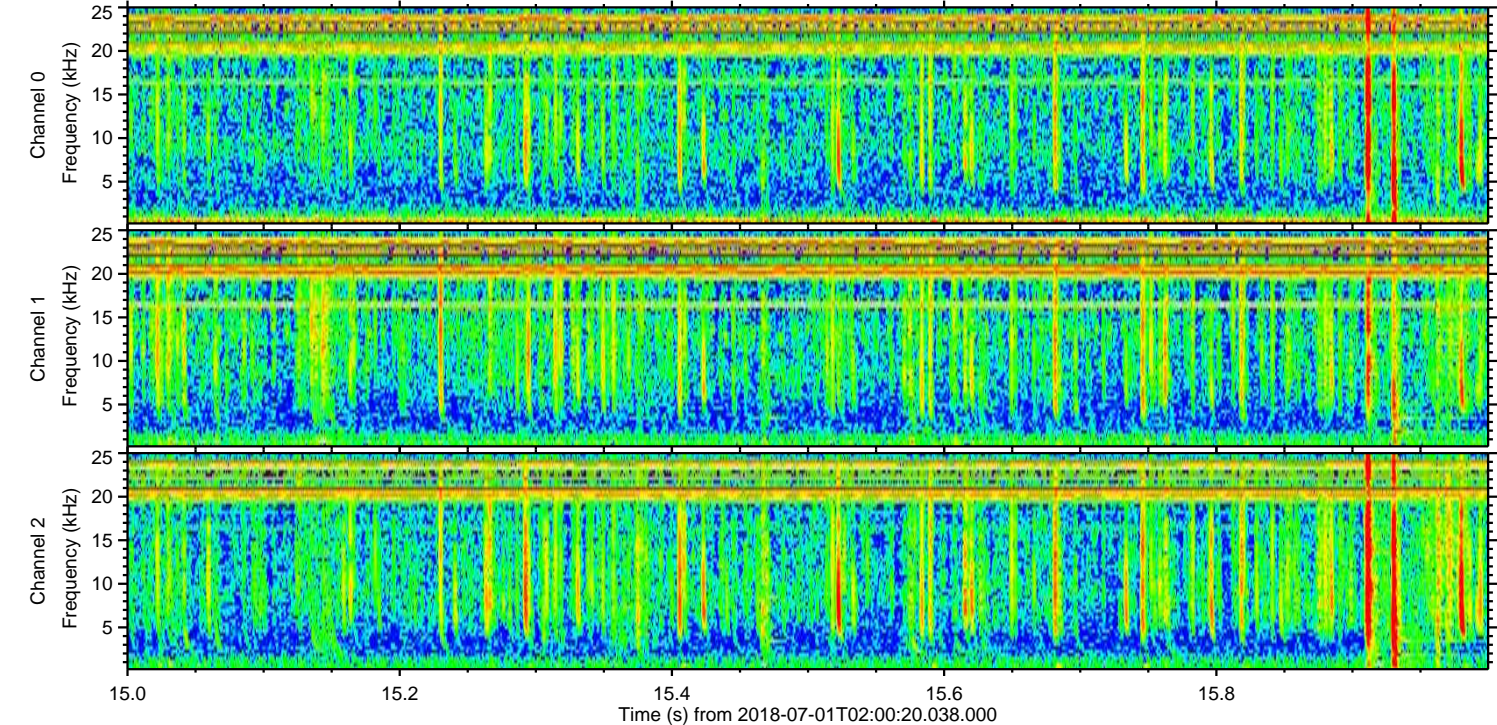
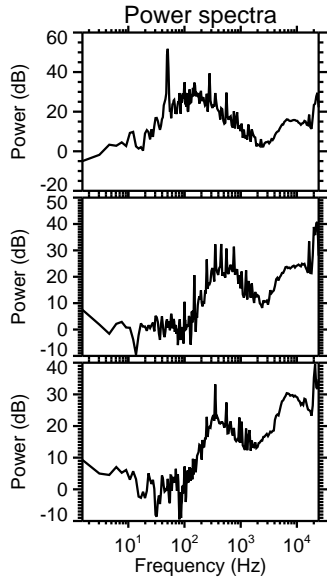
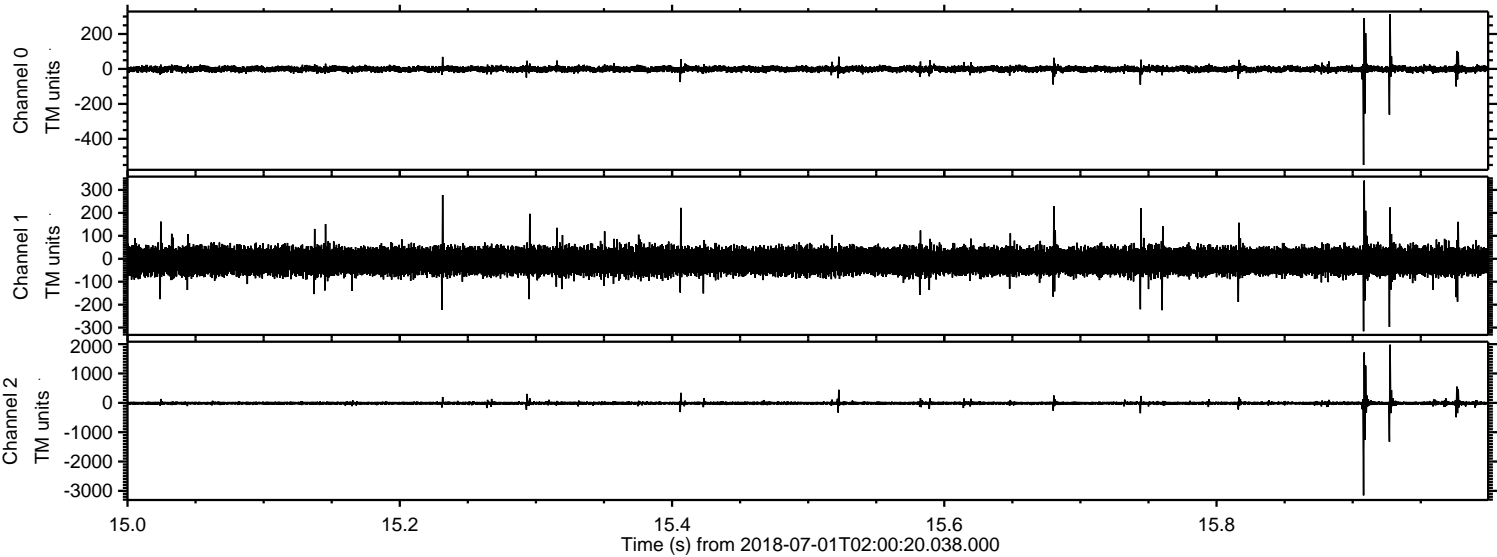

Channel 0
mn: -550
mx: 313
 μ : -0.8
 σ : 10.0

Channel 1
mn: -316
mx: 341
 μ : -10.4
 σ : 29.7

Channel 2
mn: -3154
mx: 1984
 μ : -12.0
 σ : 38.0

