

# ELMAVAN 3D WAVEFORMS (Measured data sampled at 50 kHz) 51000 packets of 144 samples from 2018-06-30T19:45:04.180.999.

Processed Sat Jun 30 21:53:15 2018 by ELM ver.2012-10-06 from 001\_\_elm20180630\_194503\_\_dat00.bin

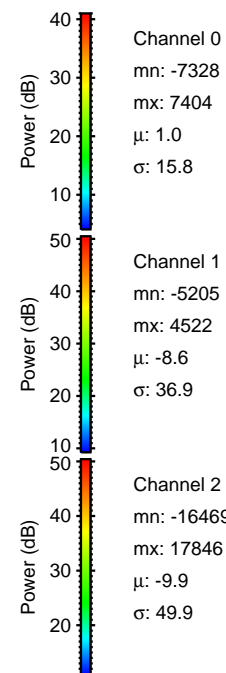

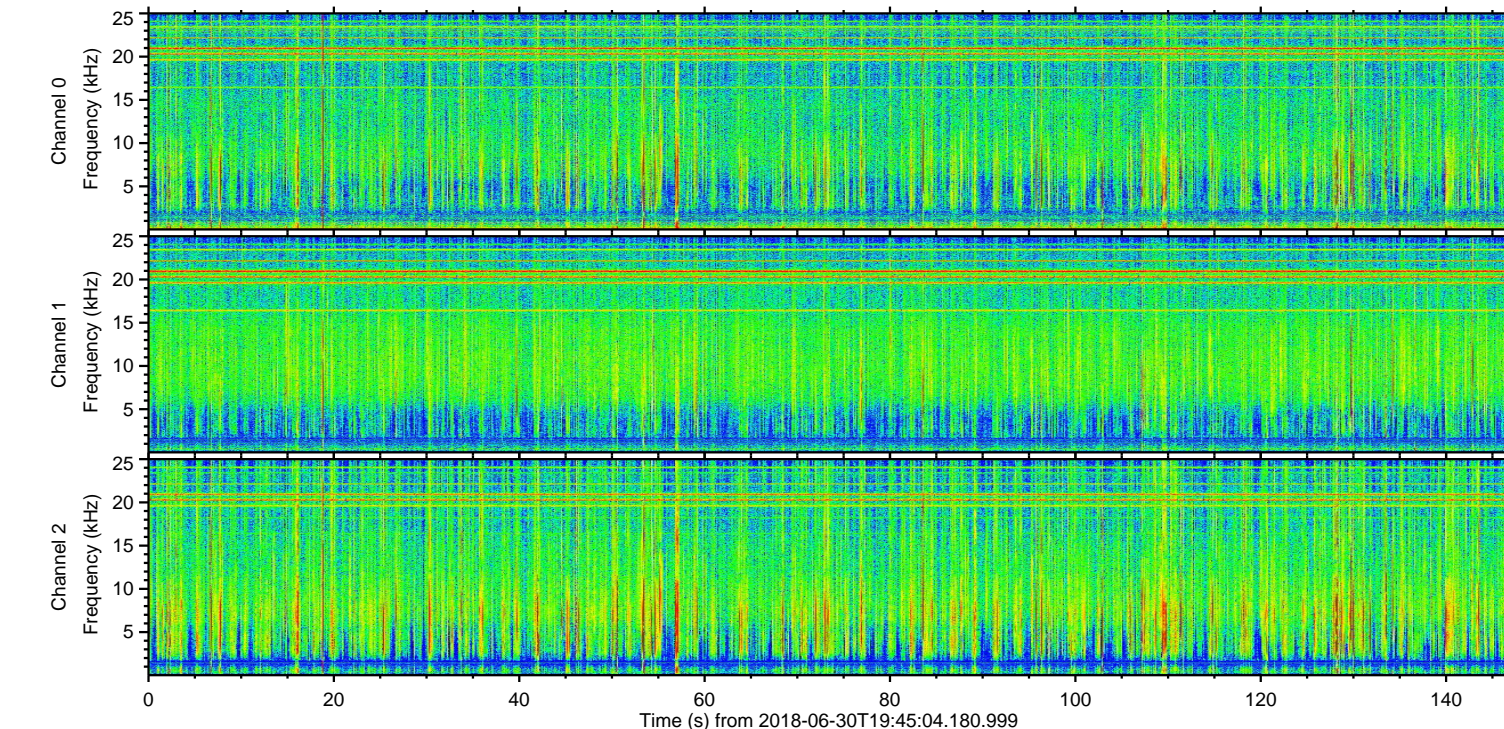
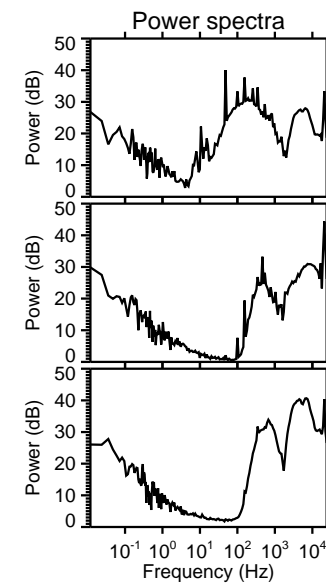
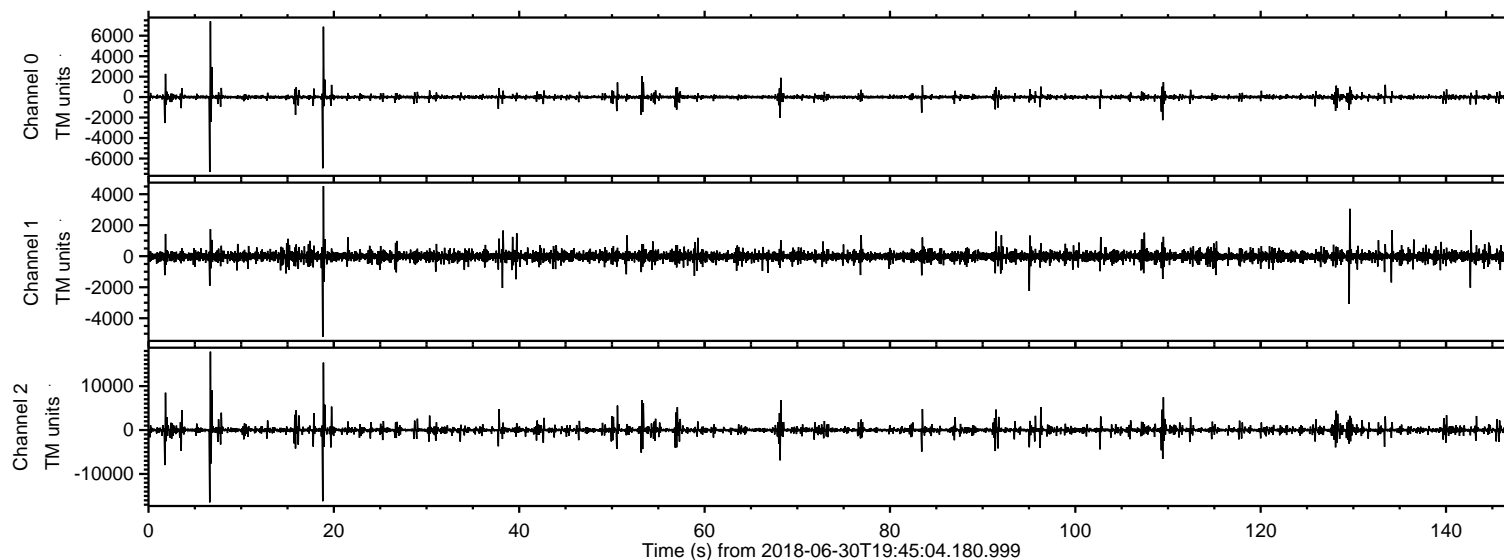

ELMAVAN 3D WAVEFORMS (Measured data sampled at 50 kHz) 51000 packets of 144 samples from 2018-06-30T19:45:04.180.999. Part 7/147

Processed Sat Jun 30 21:53:23 2018 by ELM ver.2012-10-06 from 001\_\_elm20180630\_194503\_\_dat00.bin

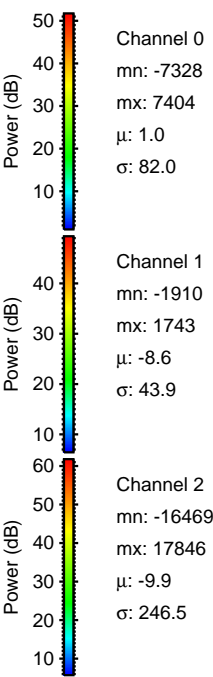
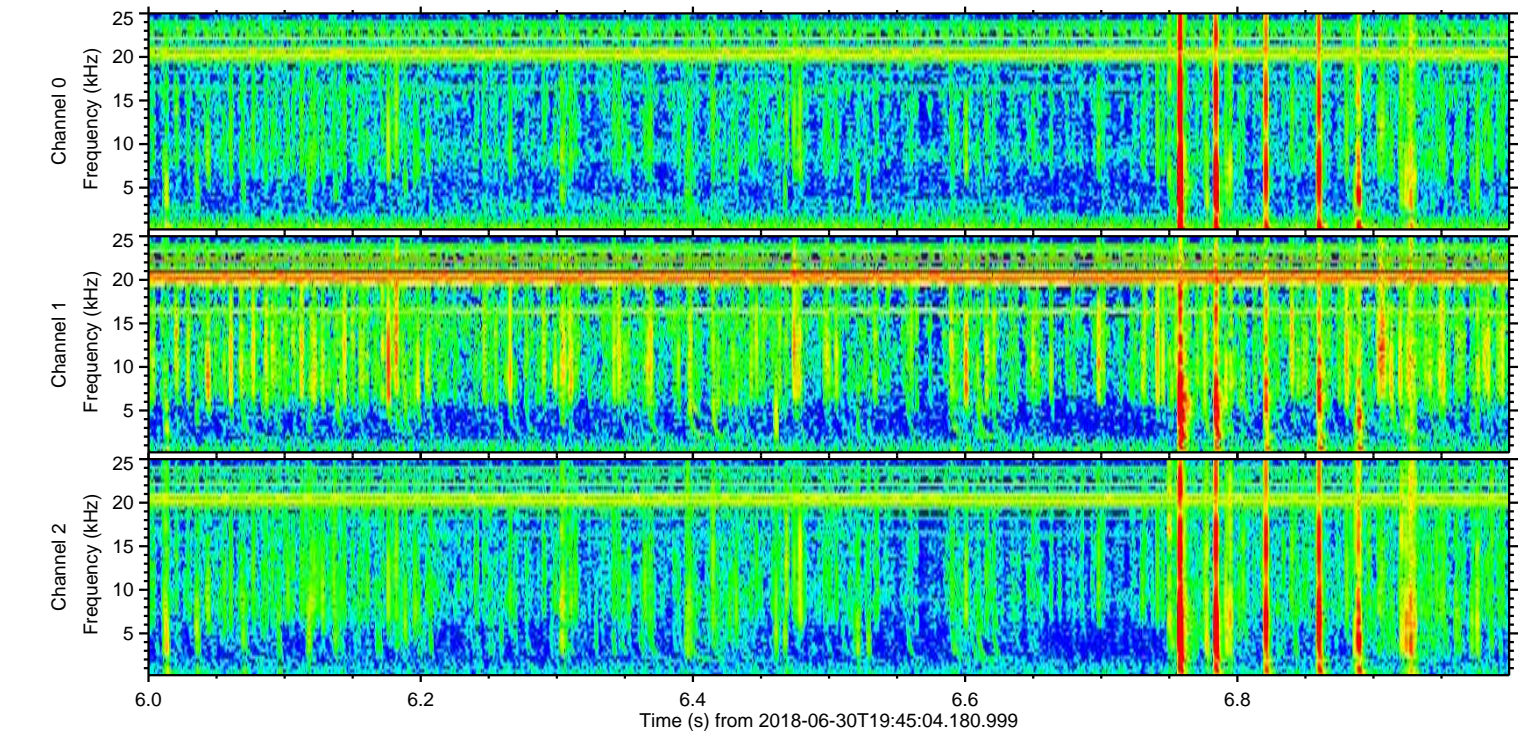
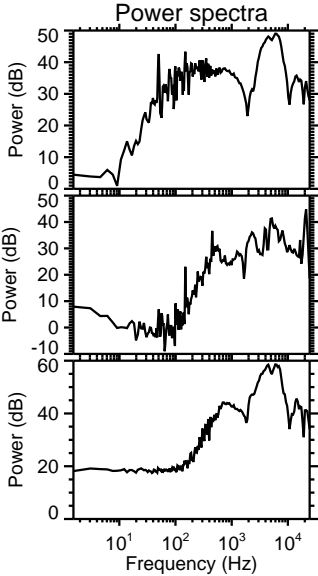
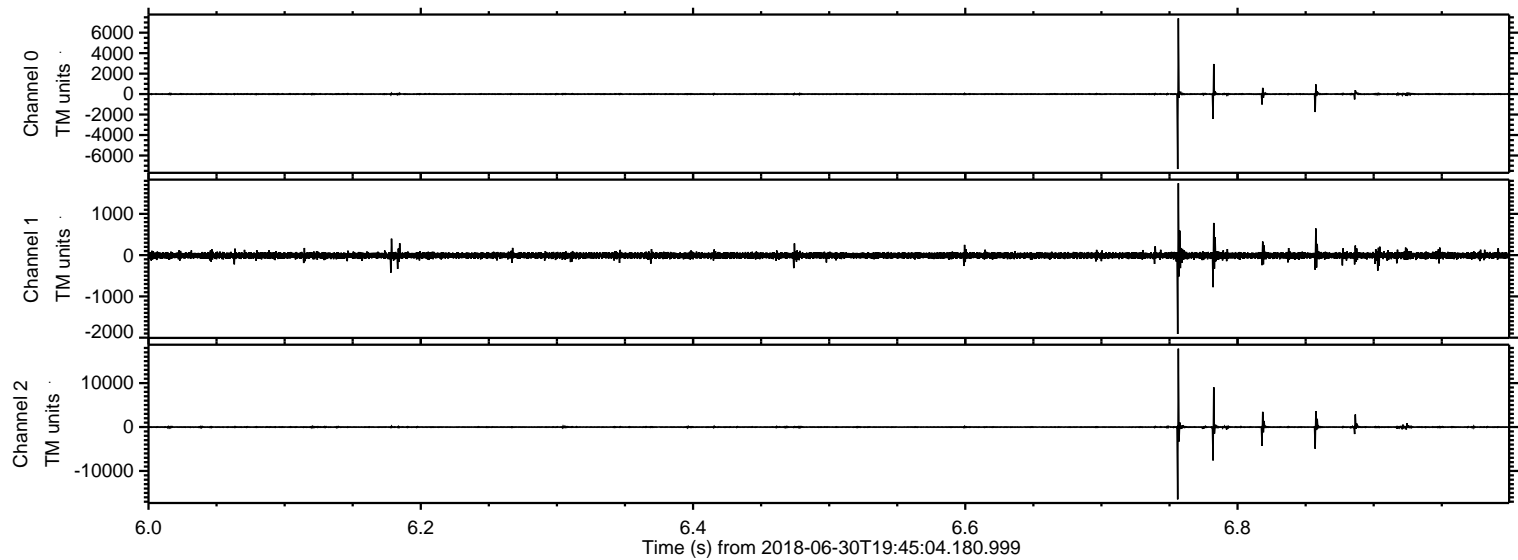

Channel 0  
mn: -7328  
mx: 7404  
 $\mu$ : 1.0  
 $\sigma$ : 82.0

Channel 1  
mn: -1910  
mx: 1743  
 $\mu$ : -8.6  
 $\sigma$ : 43.9

Channel 2  
mn: -16469  
mx: 17846  
 $\mu$ : -9.9  
 $\sigma$ : 246.5



ELMAVAN 3D WAVEFORMS (Measured data sampled at 50 kHz) 51000 packets of 144 samples from 2018-06-30T19:45:04.180.999. Part 19/147

Processed Sat Jun 30 21:53:23 2018 by ELM ver.2012-10-06 from 001\_\_elm20180630\_194503\_\_dat00.bin

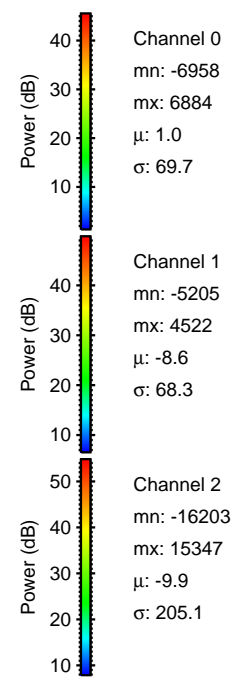
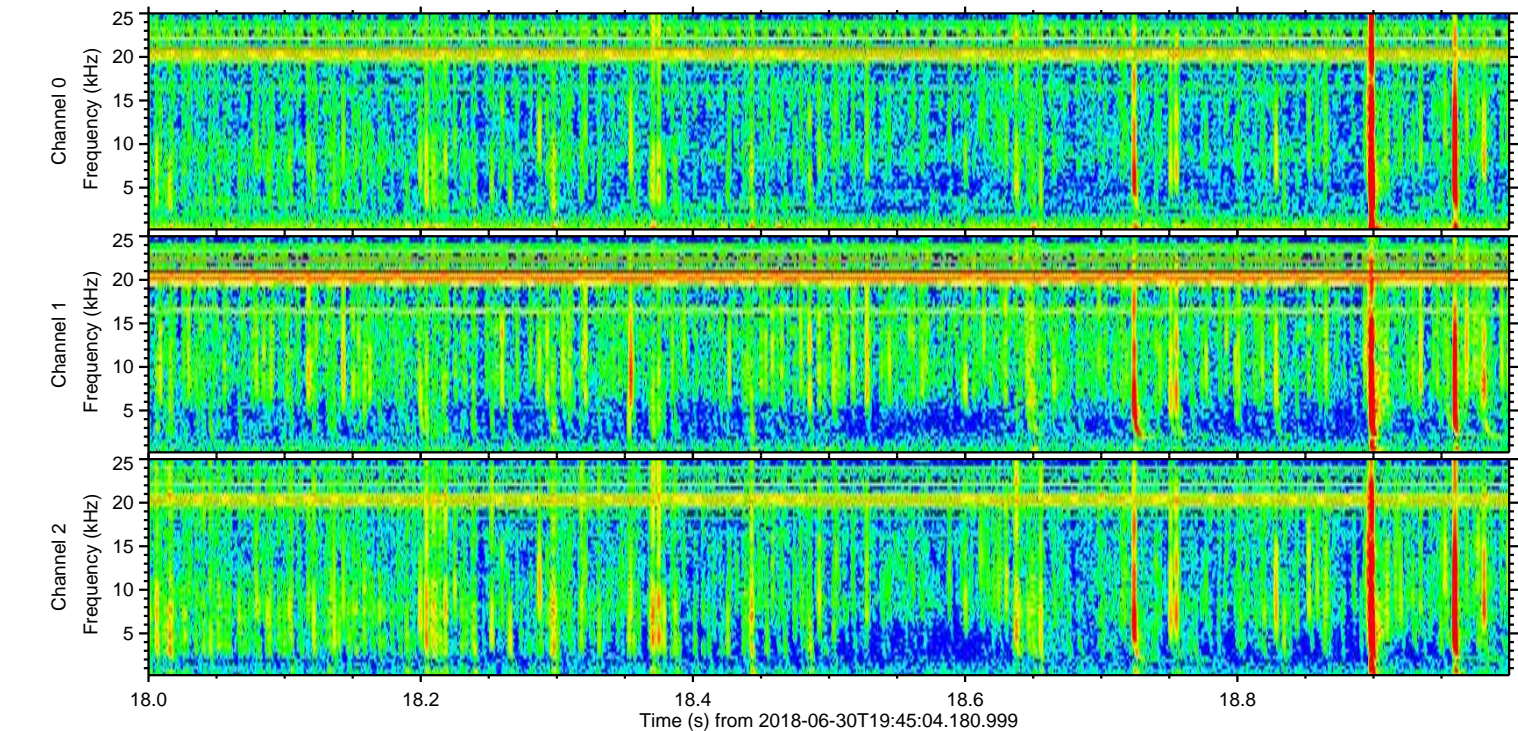
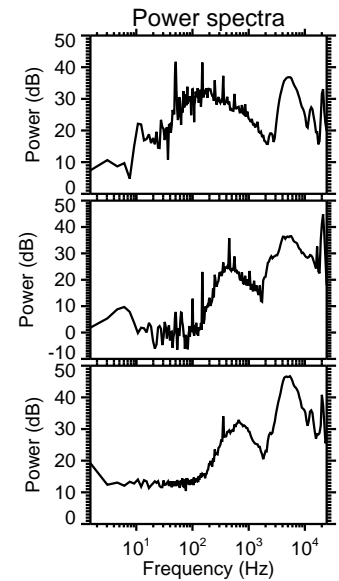
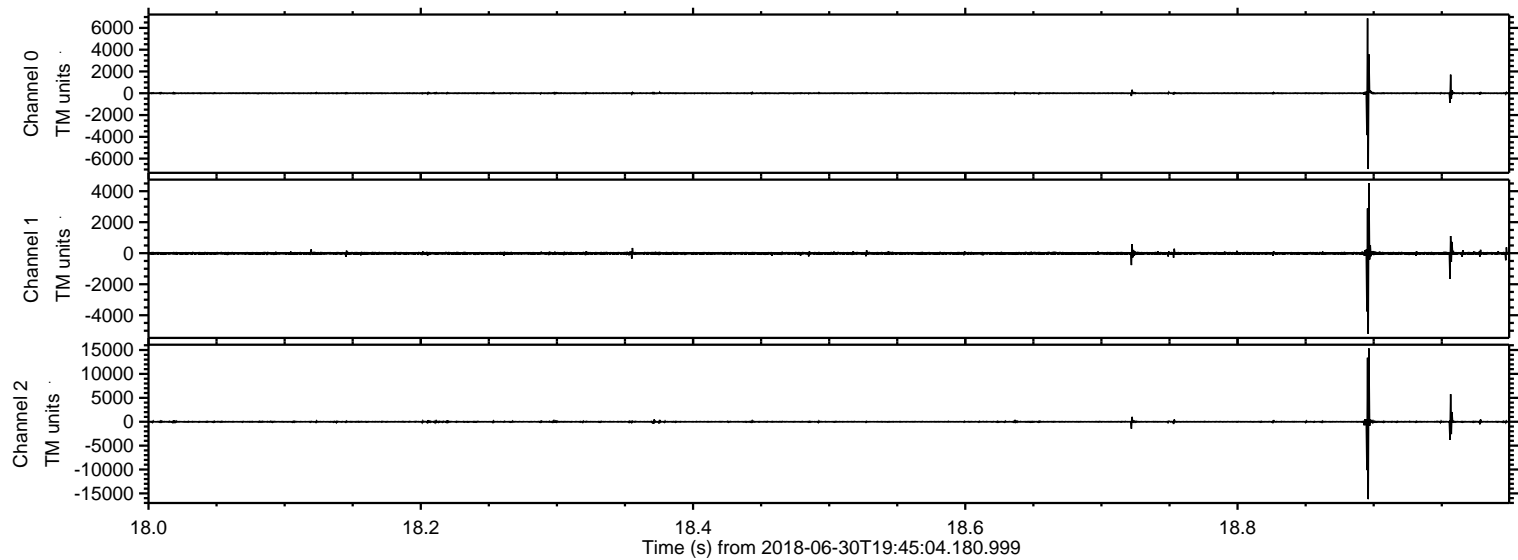



Processed Sat Jun 30 21:53:24 2018 by ELM ver.2012-10-06 from 001\_\_elm20180630\_194503\_\_dat00.bin

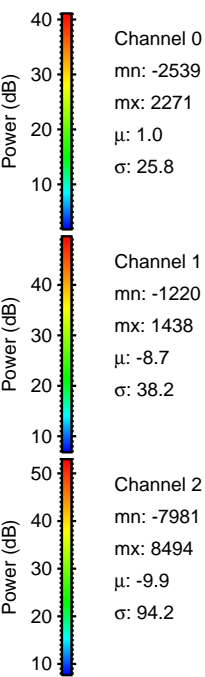
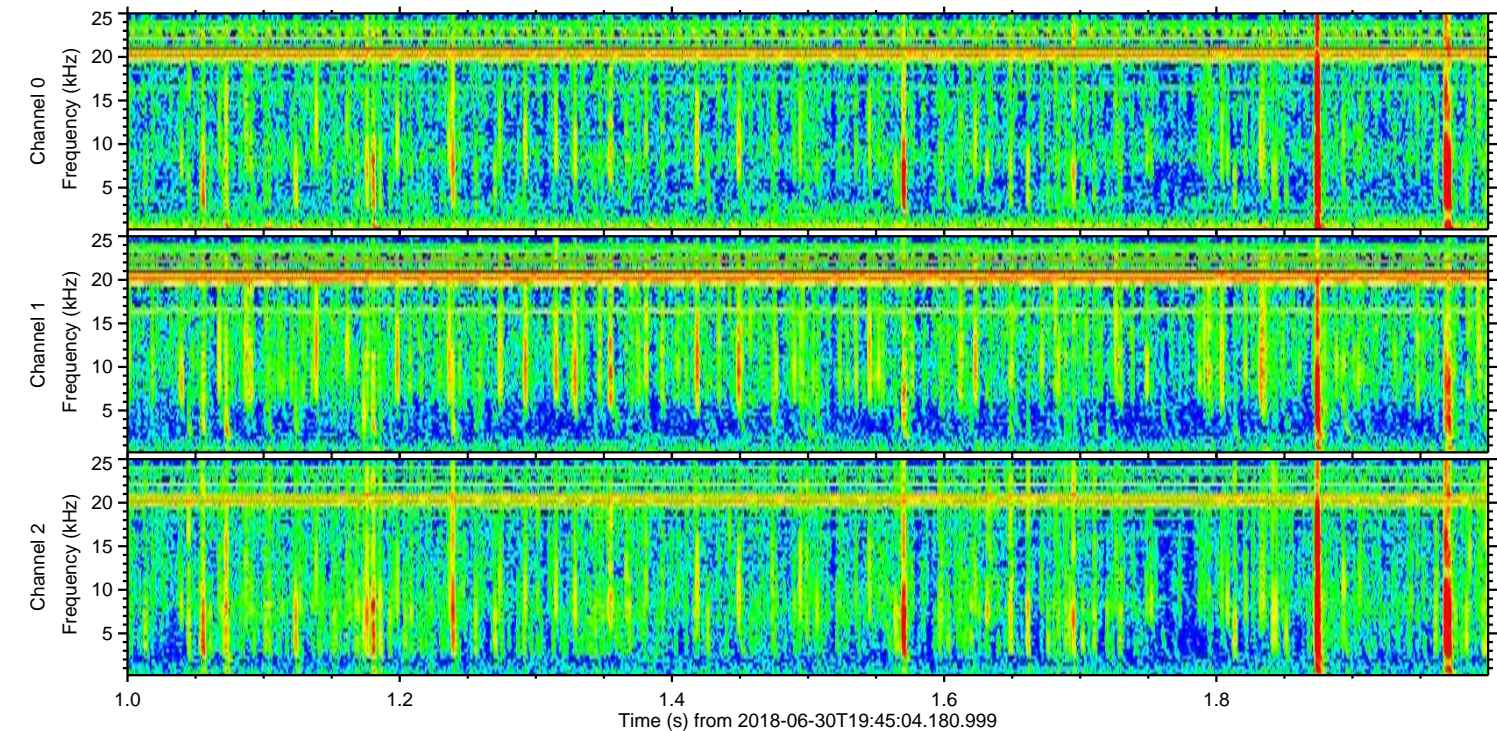
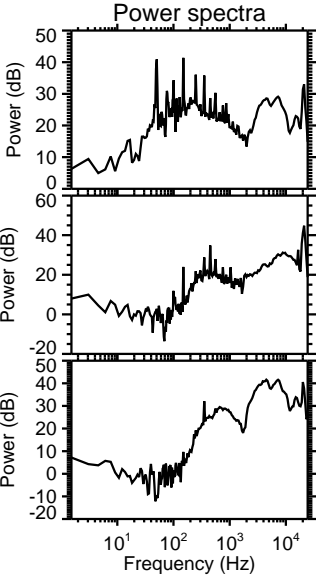
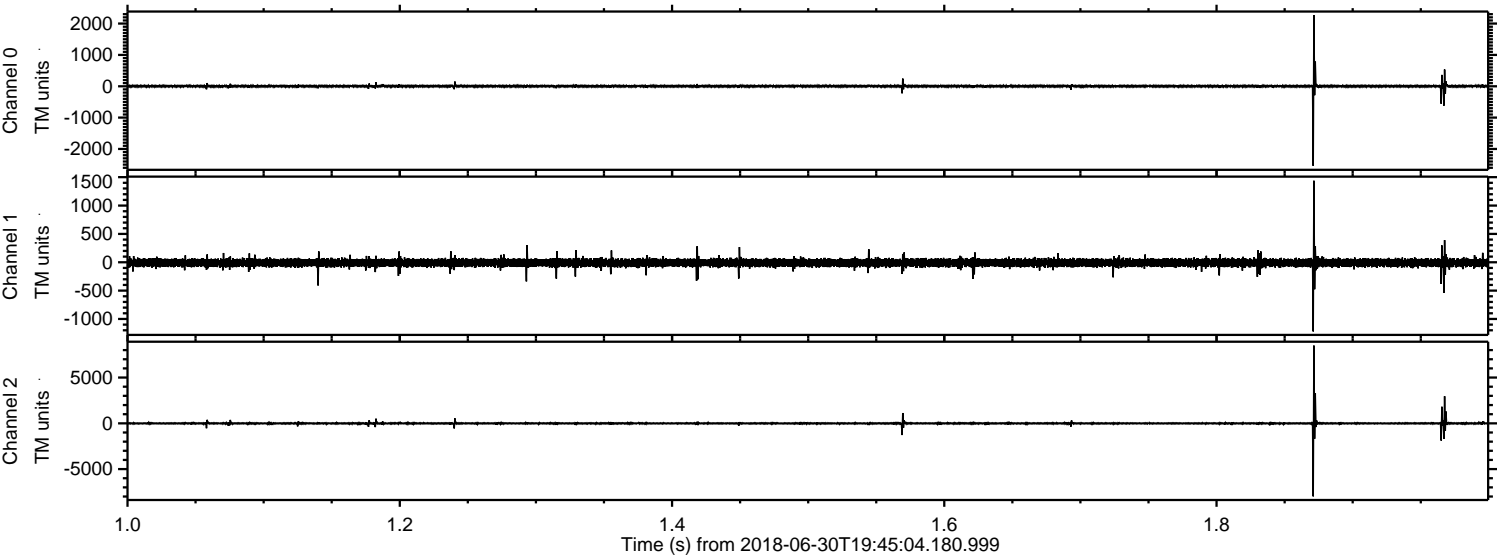



ELMAVAN 3D WAVEFORMS (Measured data sampled at 50 kHz) 51000 packets of 144 samples from 2018-06-30T19:45:04.180.999. Part 110/147

Processed Sat Jun 30 21:53:25 2018 by ELM ver.2012-10-06 from 001\_\_elm20180630\_194503\_\_dat00.bin

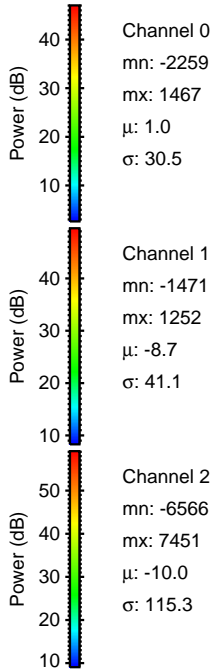
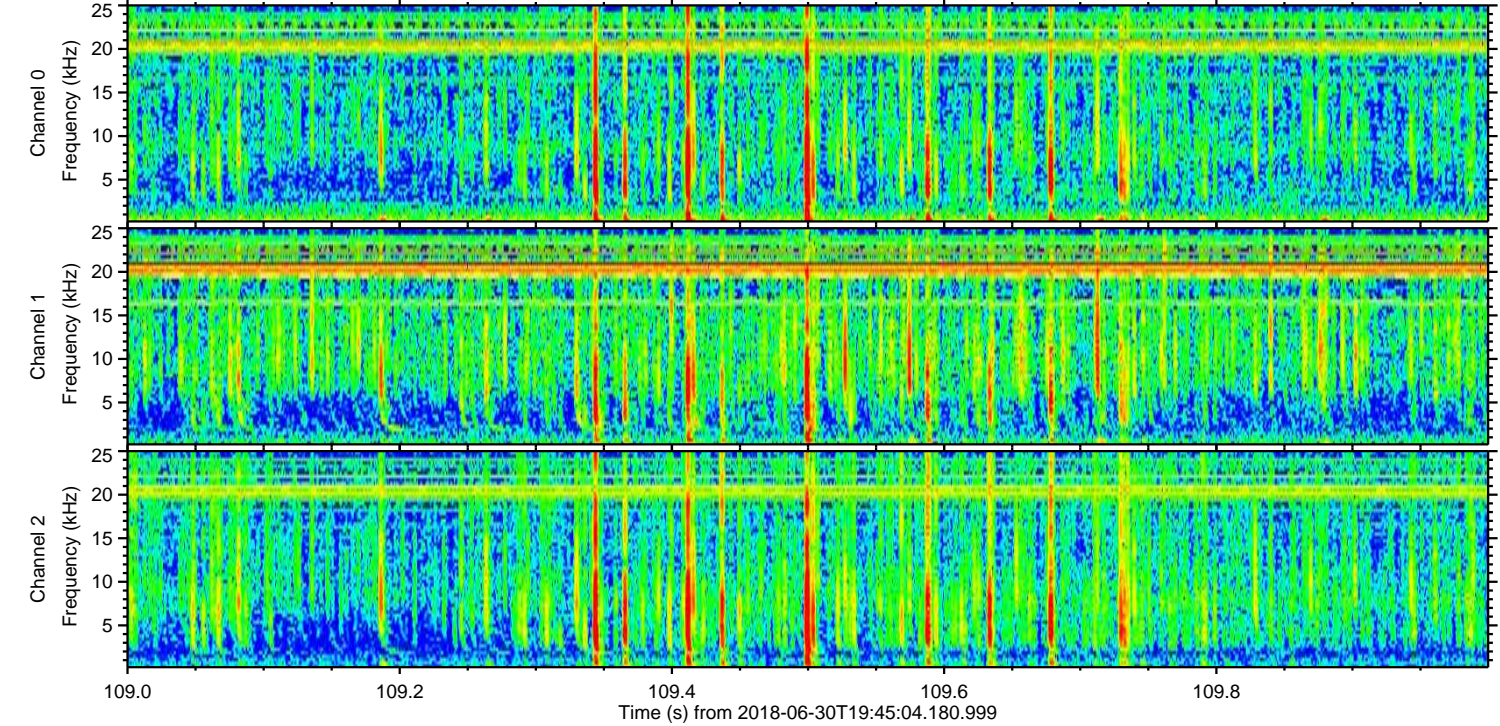
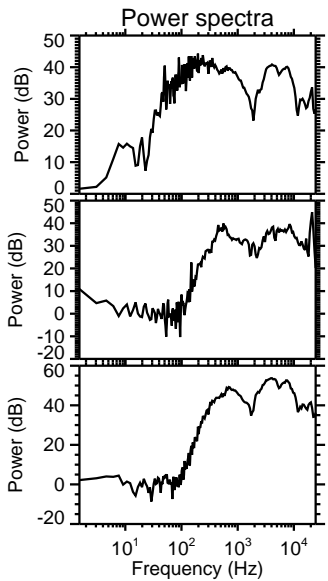
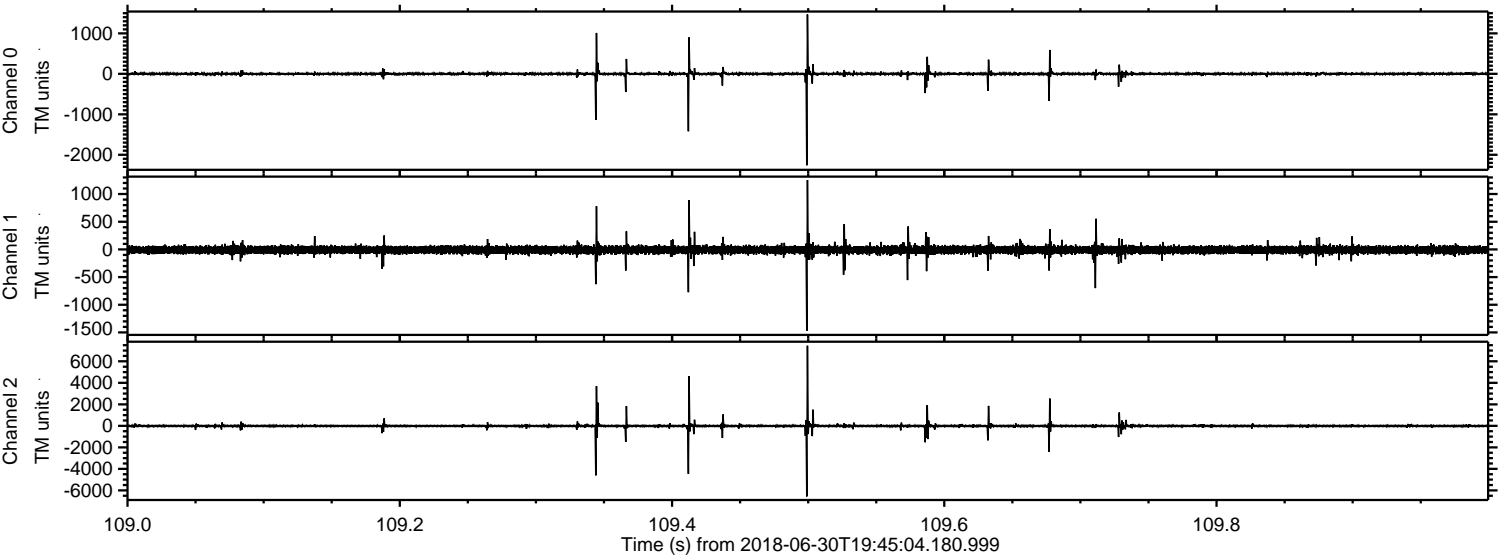



Processed Sat Jun 30 21:53:25 2018 by ELM ver.2012-10-06 from 001\_\_elm20180630\_194503\_\_dat00.bin

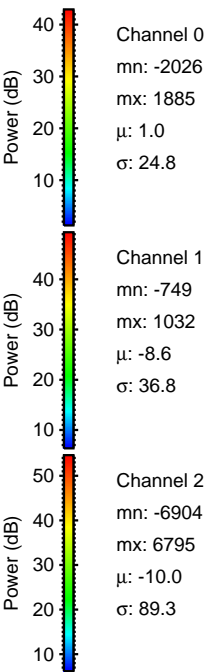
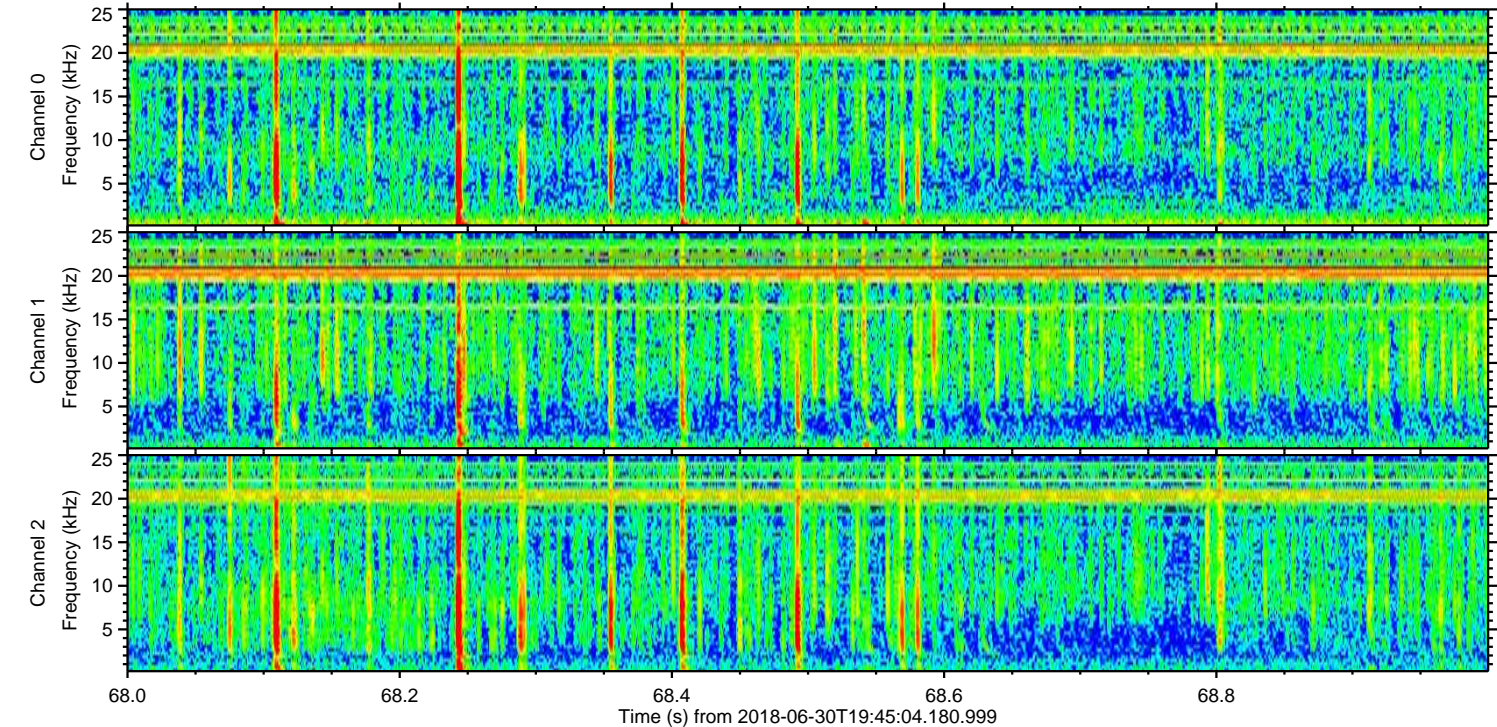
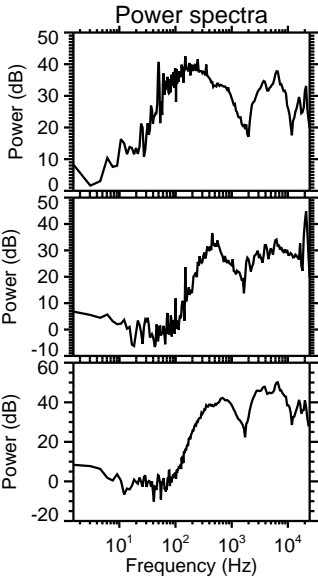
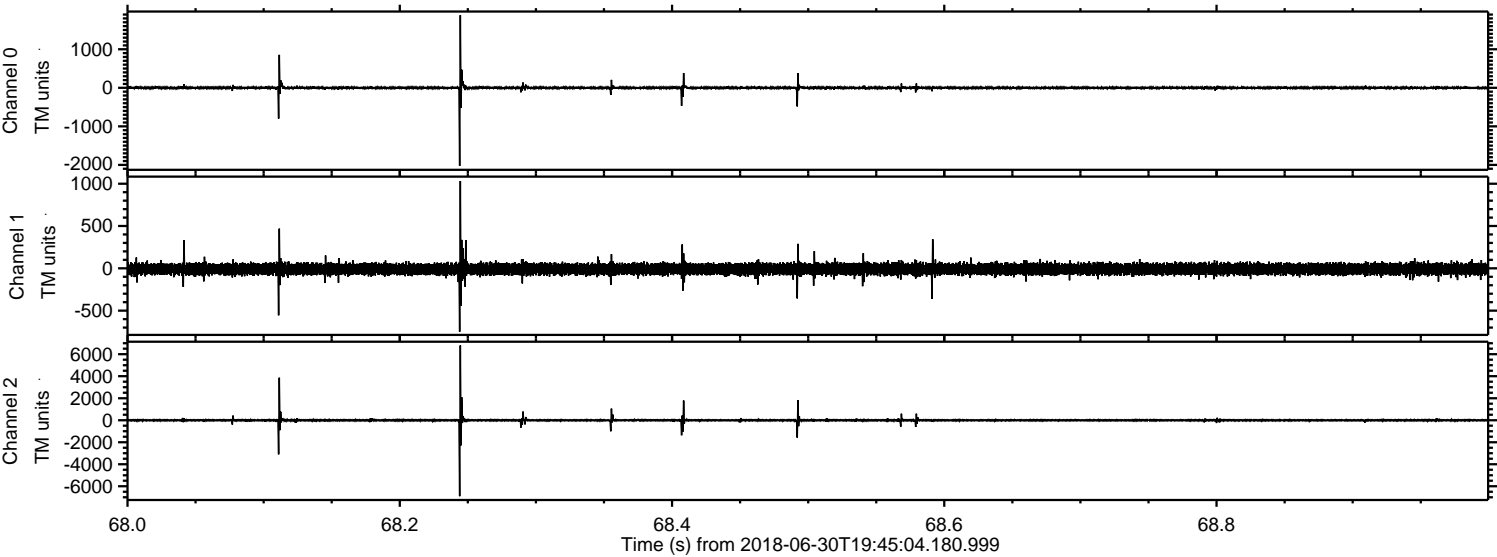



Processed Sat Jun 30 21:53:26 2018 by ELM ver.2012-10-06 from 001\_\_elm20180630\_194503\_\_dat00.bin

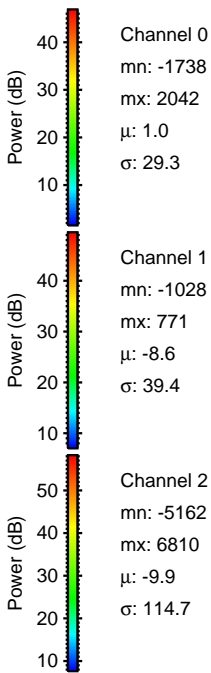
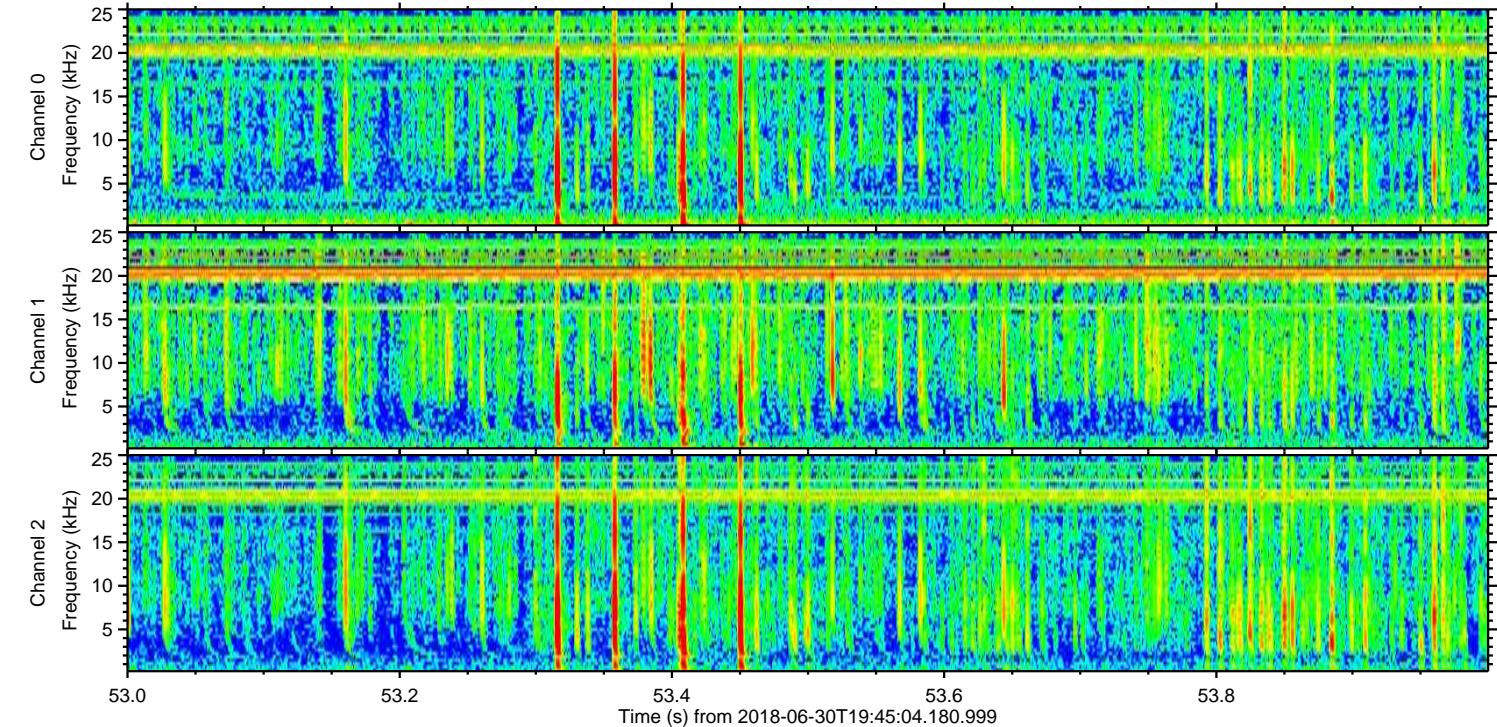
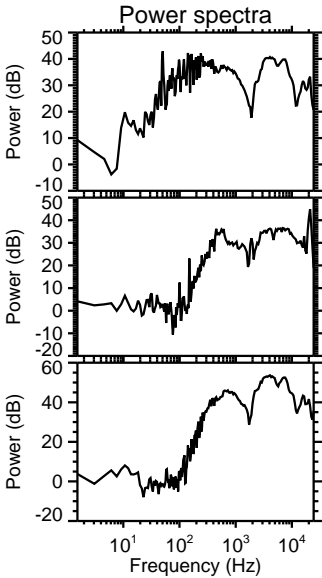
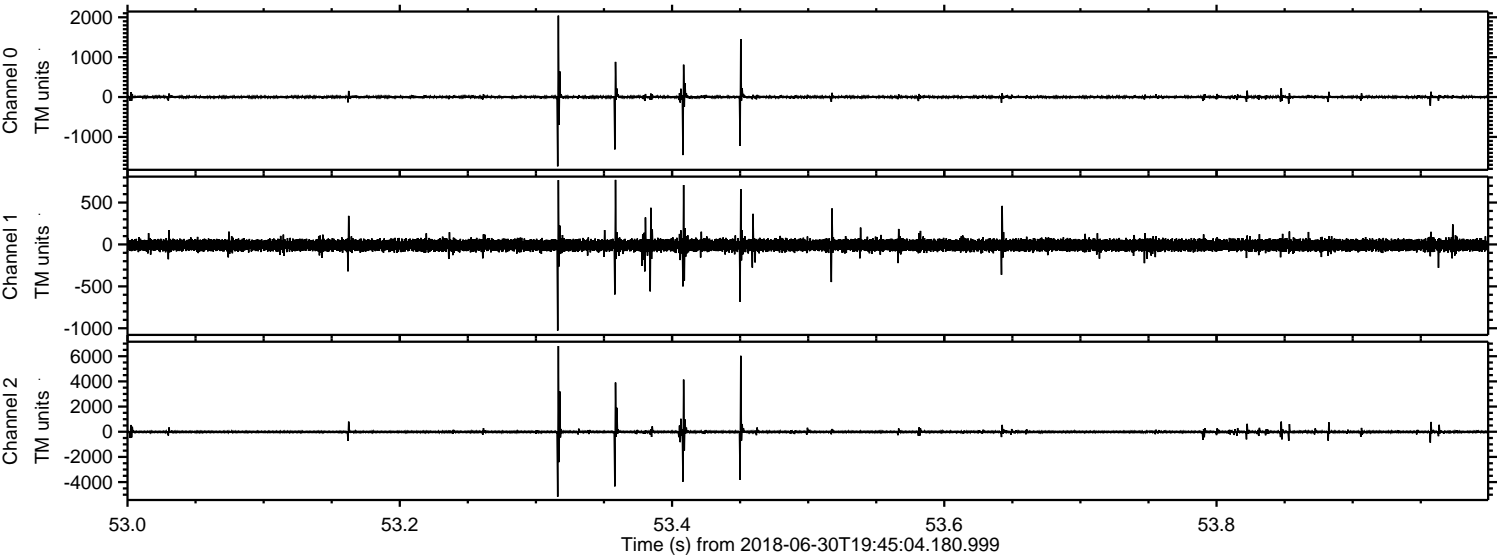



Processed Sat Jun 30 21:53:27 2018 by ELM ver.2012-10-06 from 001\_\_elm20180630\_194503\_\_dat00.bin

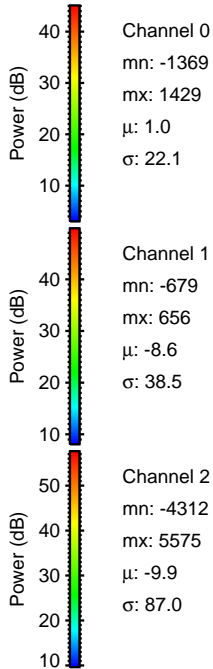
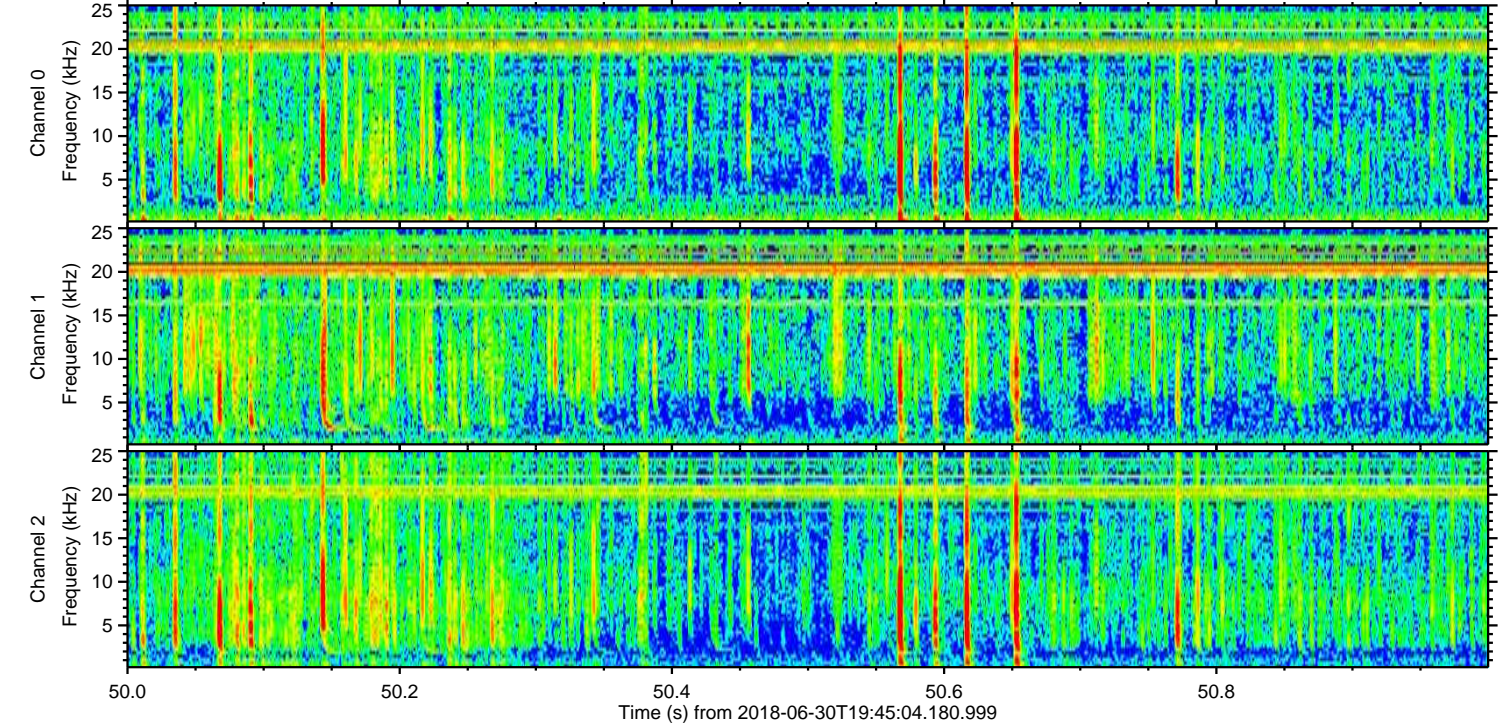
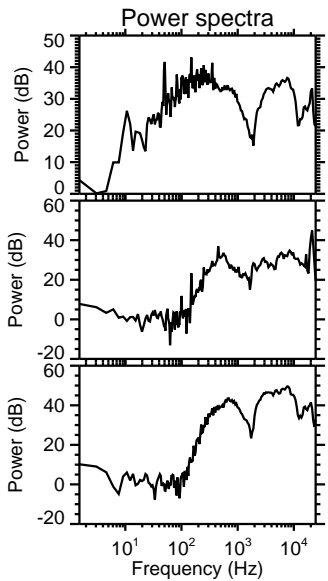
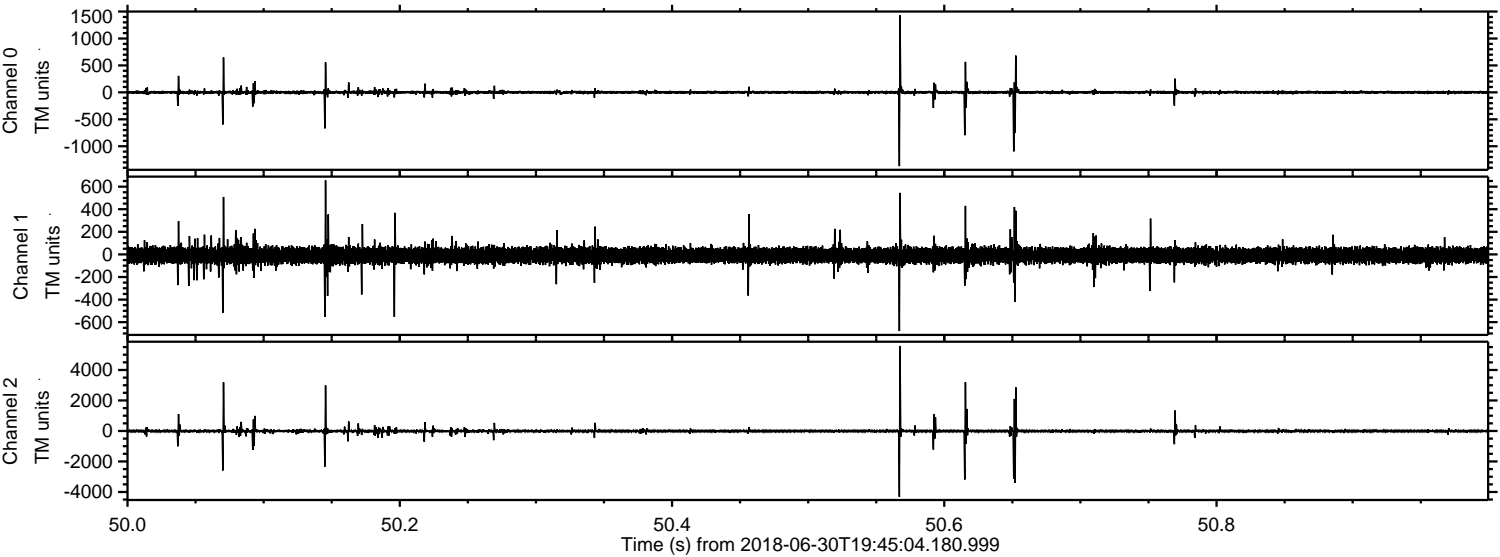

Channel 0  
mn: -1369  
mx: 1429  
 $\mu$ : 1.0  
 $\sigma$ : 22.1

Channel 1  
mn: -679  
mx: 656  
 $\mu$ : -8.6  
 $\sigma$ : 38.5

Channel 2  
mn: -4312  
mx: 5575  
 $\mu$ : -9.9  
 $\sigma$ : 87.0



Processed Sat Jun 30 21:53:27 2018 by ELM ver.2012-10-06 from 001\_\_elm20180630\_194503\_\_dat00.bin

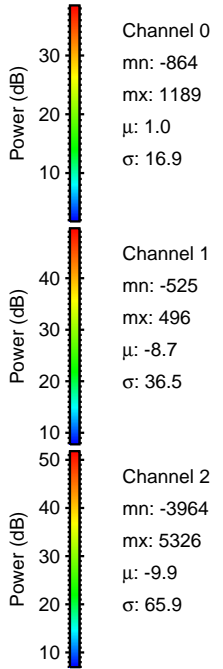
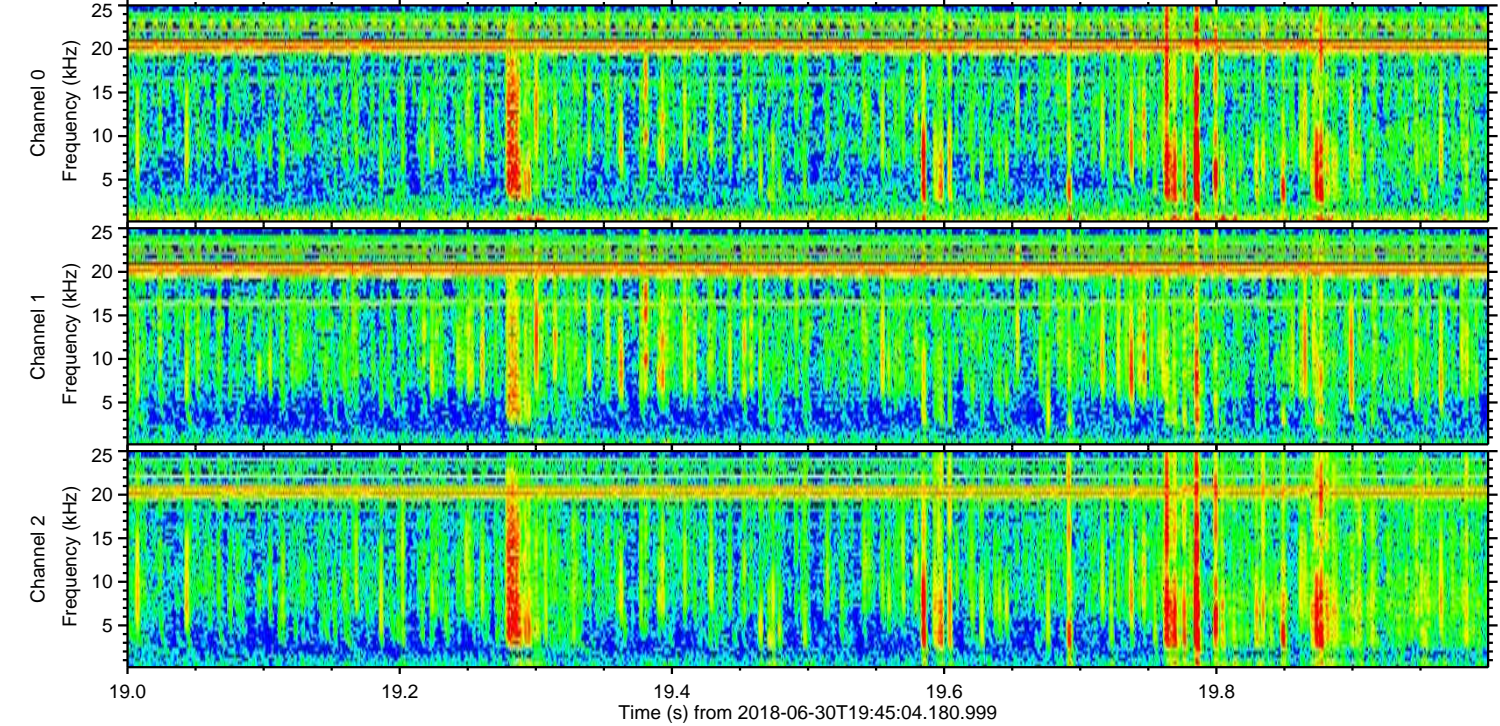
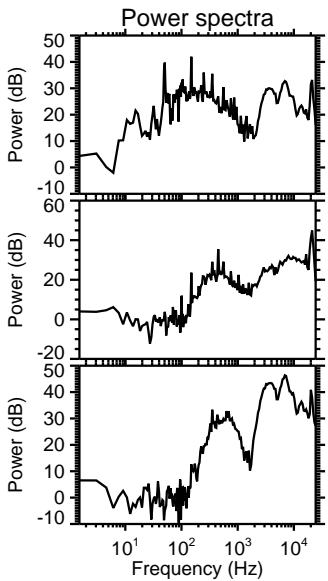
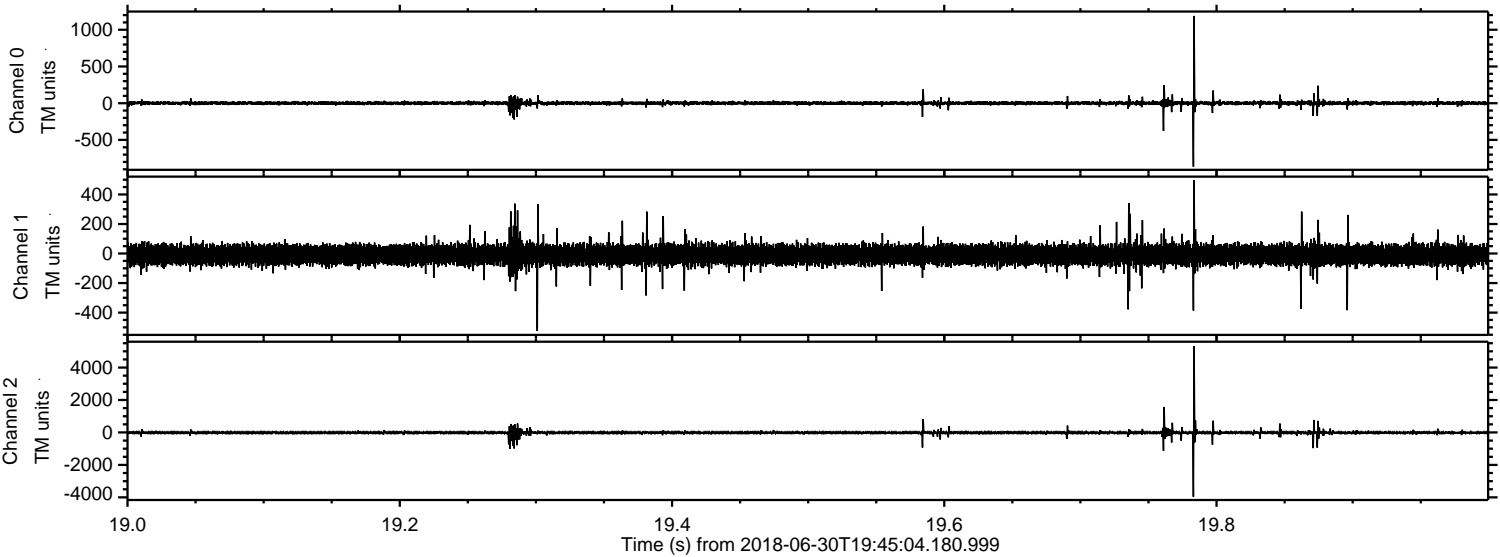



Processed Sat Jun 30 21:53:28 2018 by ELM ver.2012-10-06 from 001\_\_elm20180630\_194503\_\_dat00.bin

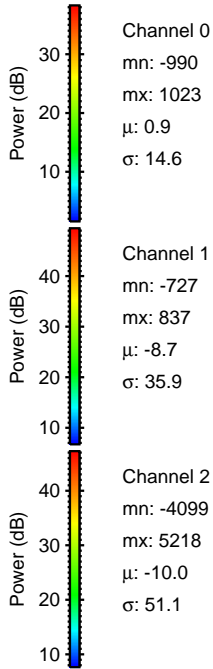
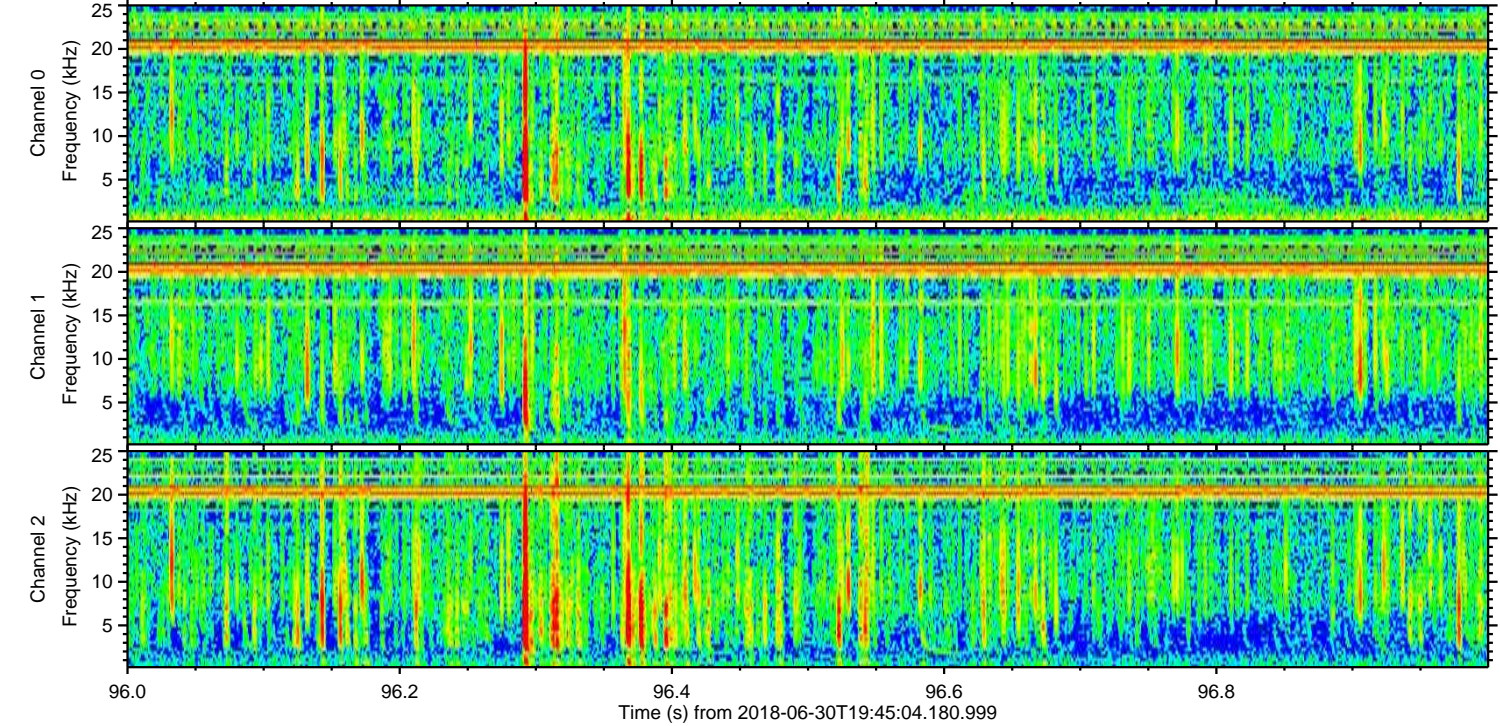
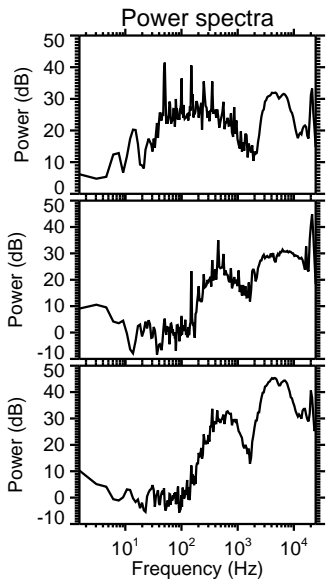
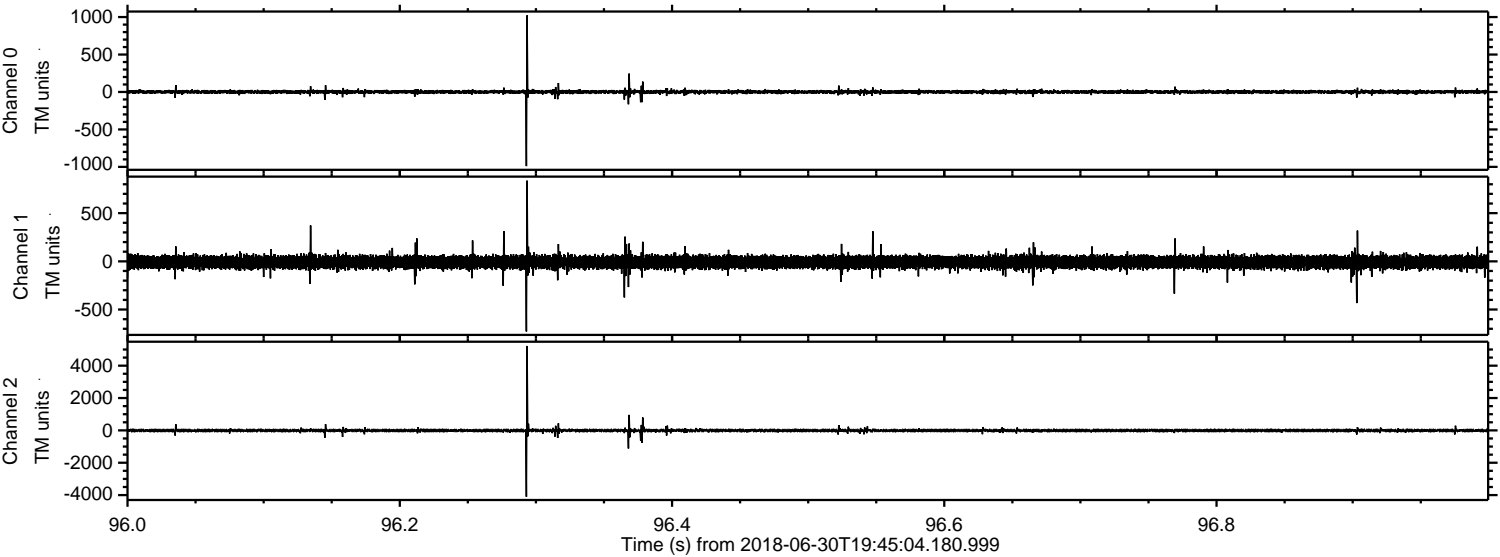



Processed Sat Jun 30 21:53:29 2018 by ELM ver.2012-10-06 from 001\_\_elm20180630\_194503\_\_dat00.bin

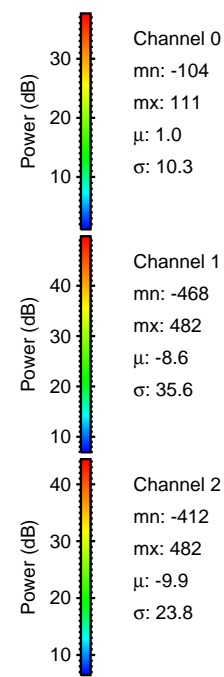
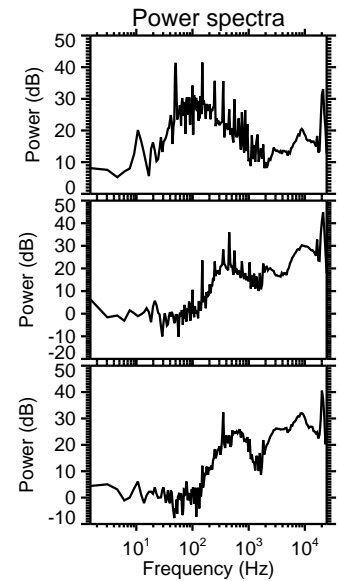
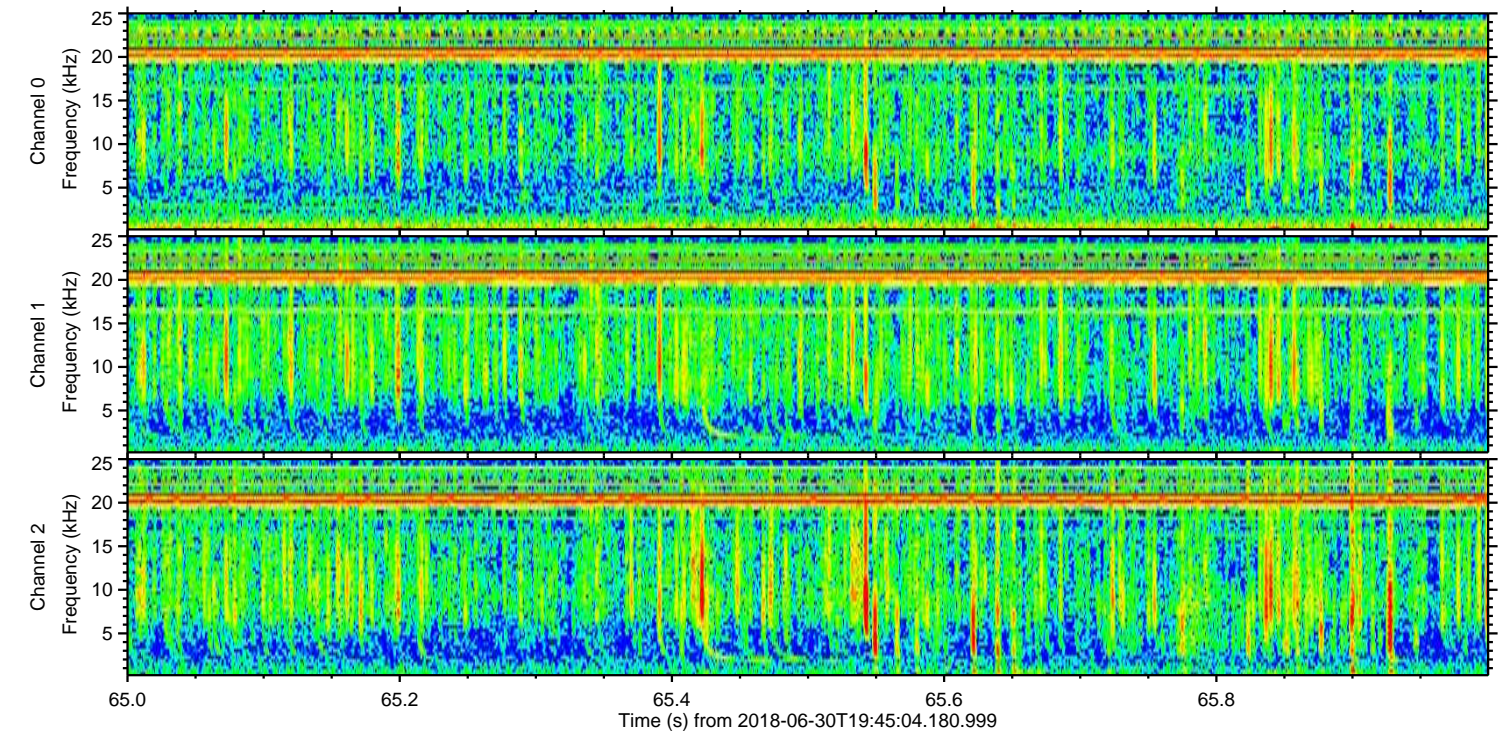
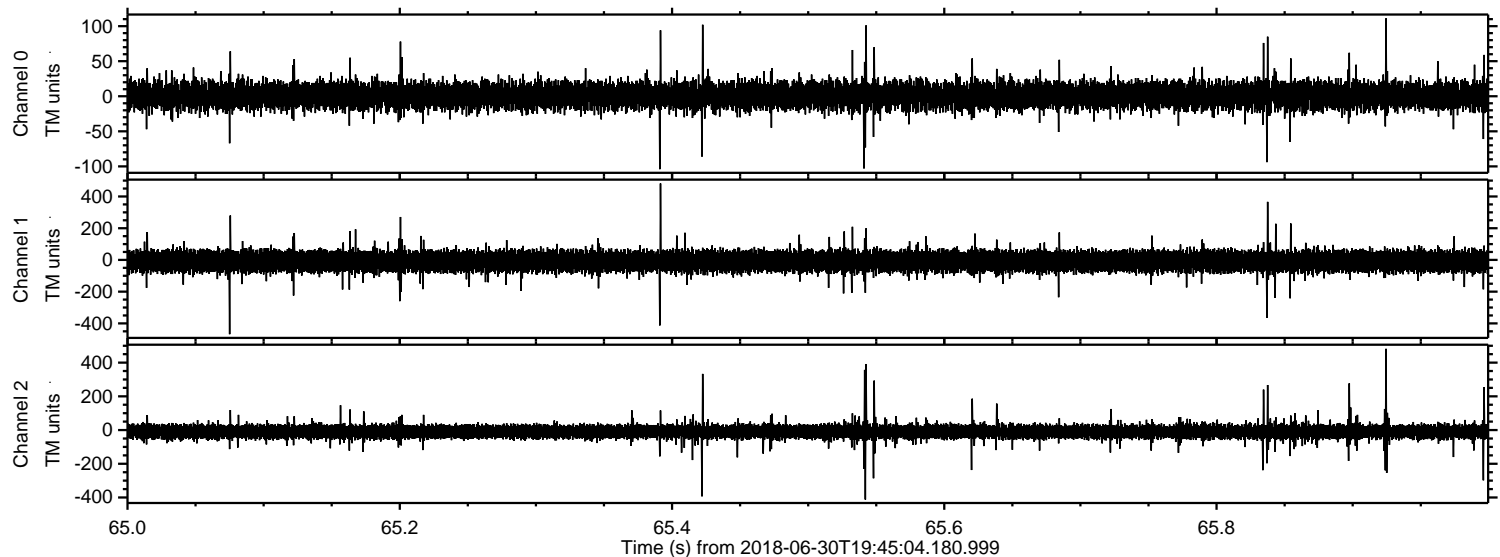

Channel 0  
mn: -104  
mx: 111  
 $\mu$ : 1.0  
 $\sigma$ : 10.3

Channel 1  
mn: -468  
mx: 482  
 $\mu$ : -8.6  
 $\sigma$ : 35.6

Channel 2  
mn: -412  
mx: 482  
 $\mu$ : -9.9  
 $\sigma$ : 23.8