

ELMAVAN 3D WAVEFORMS (Measured data sampled at 50 kHz) 51000 packets of 144 samples from 2018-06-30T09:24:38.112.000.

Processed Sat Jun 30 11:32:04 2018 by ELM ver.2012-10-06 from 001__elm20180630_092437__dat00.bin

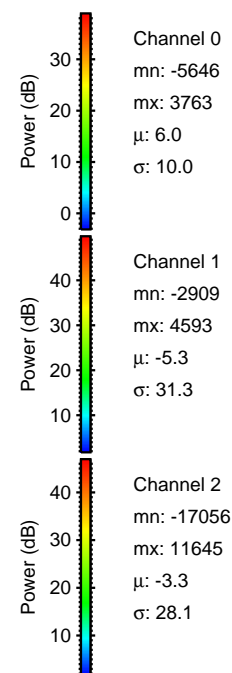
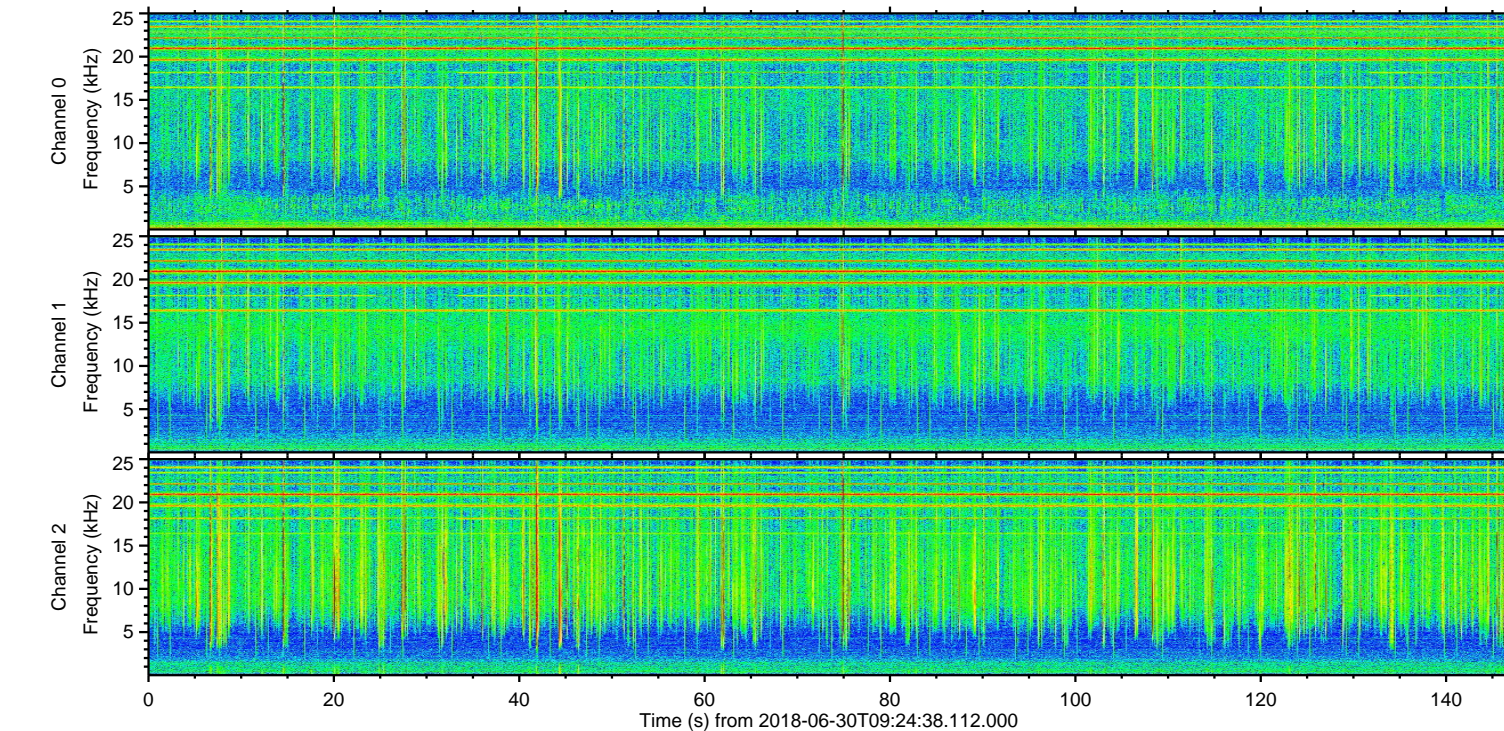
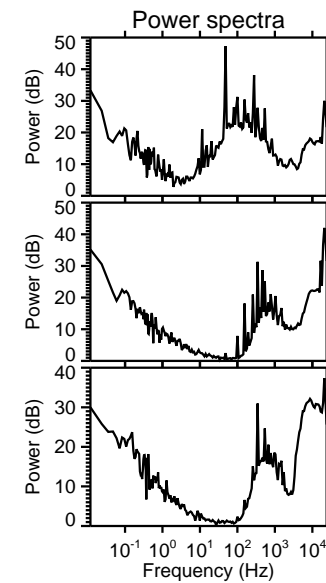
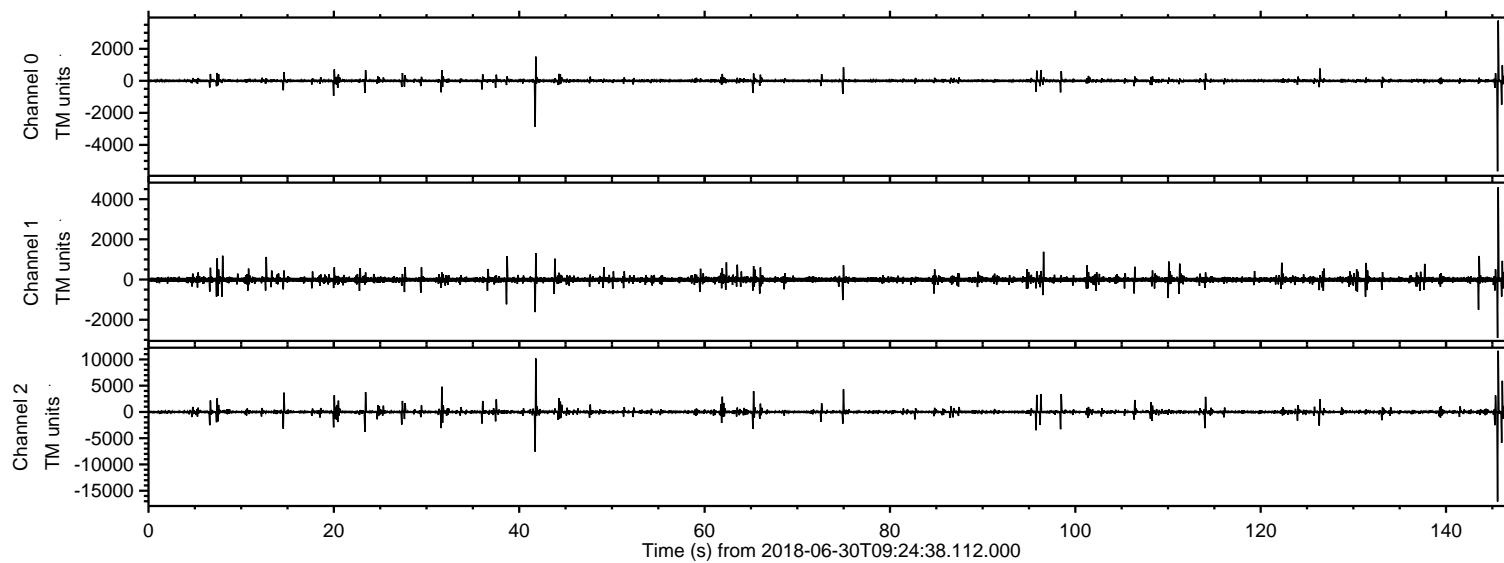

ELMAVAN 3D WAVEFORMS (Measured data sampled at 50 kHz) 51000 packets of 144 samples from 2018-06-30T09:24:38.112.000. Part 146/147

Processed Sat Jun 30 11:32:10 2018 by ELM ver.2012-10-06 from 001__elm20180630_092437__dat00.bin

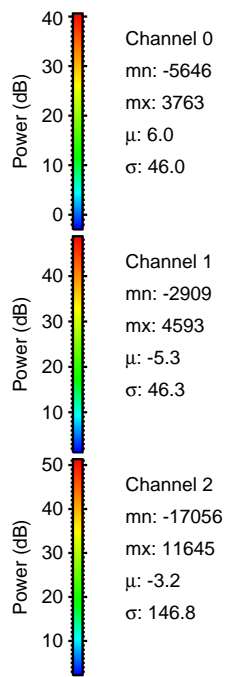
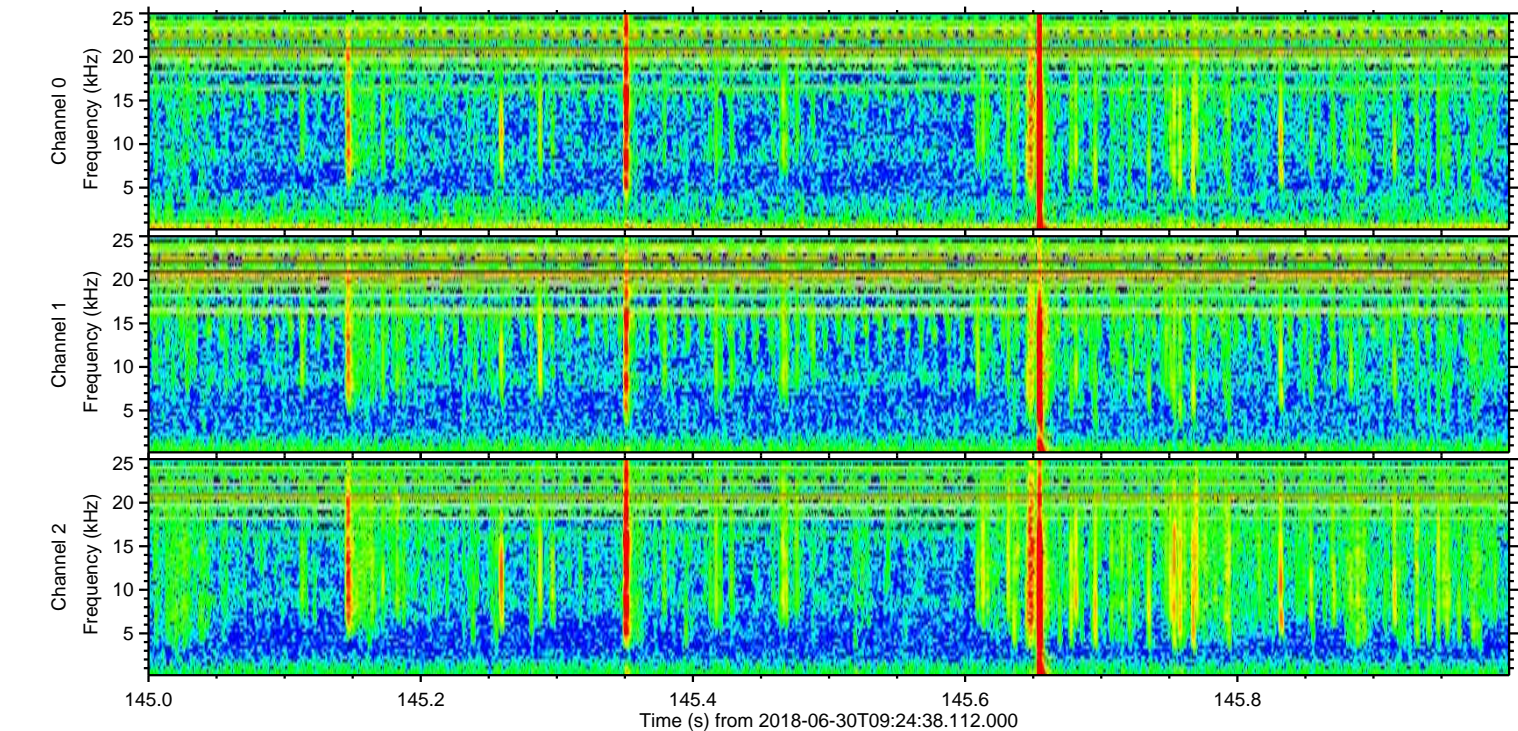
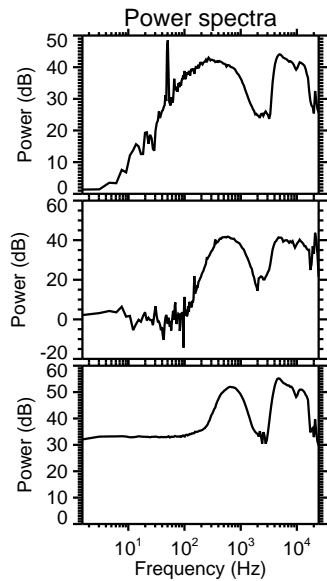
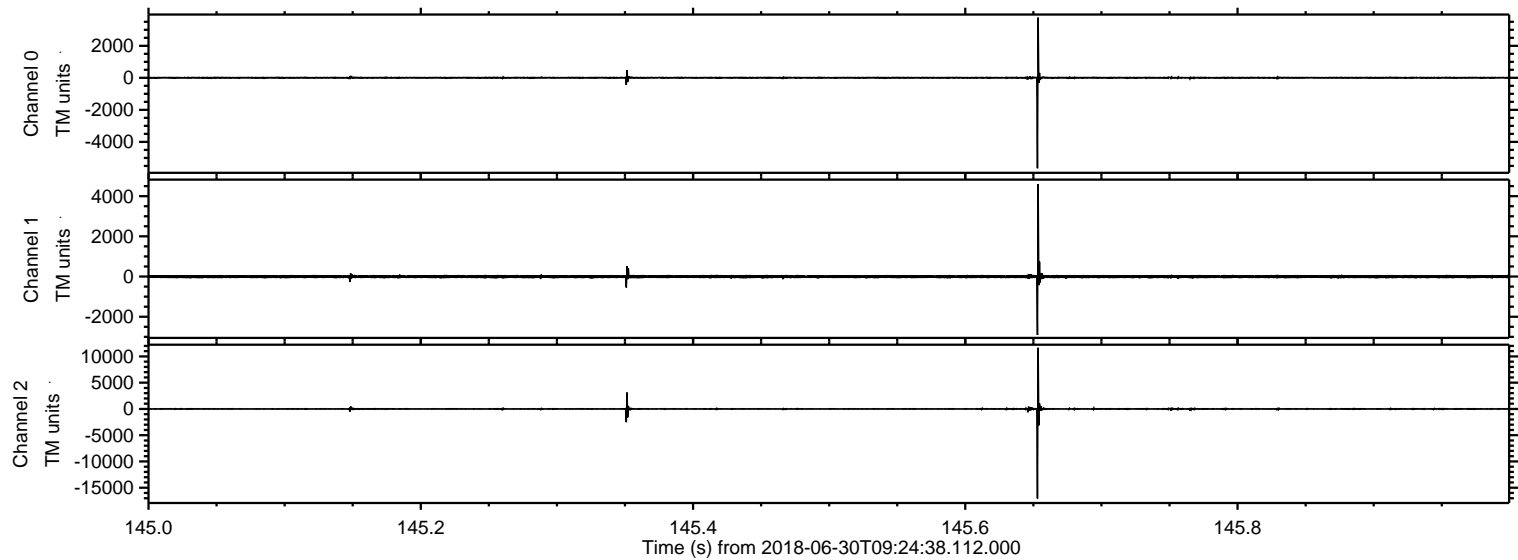

Processed Sat Jun 30 11:32:10 2018 by ELM ver.2012-10-06 from 001___elm20180630_092437___dat00.bin

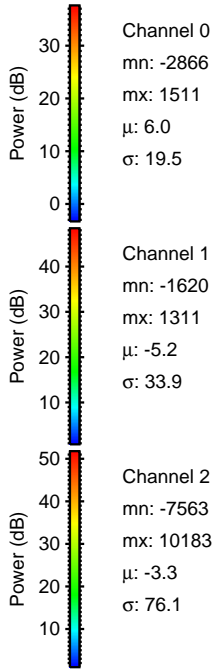
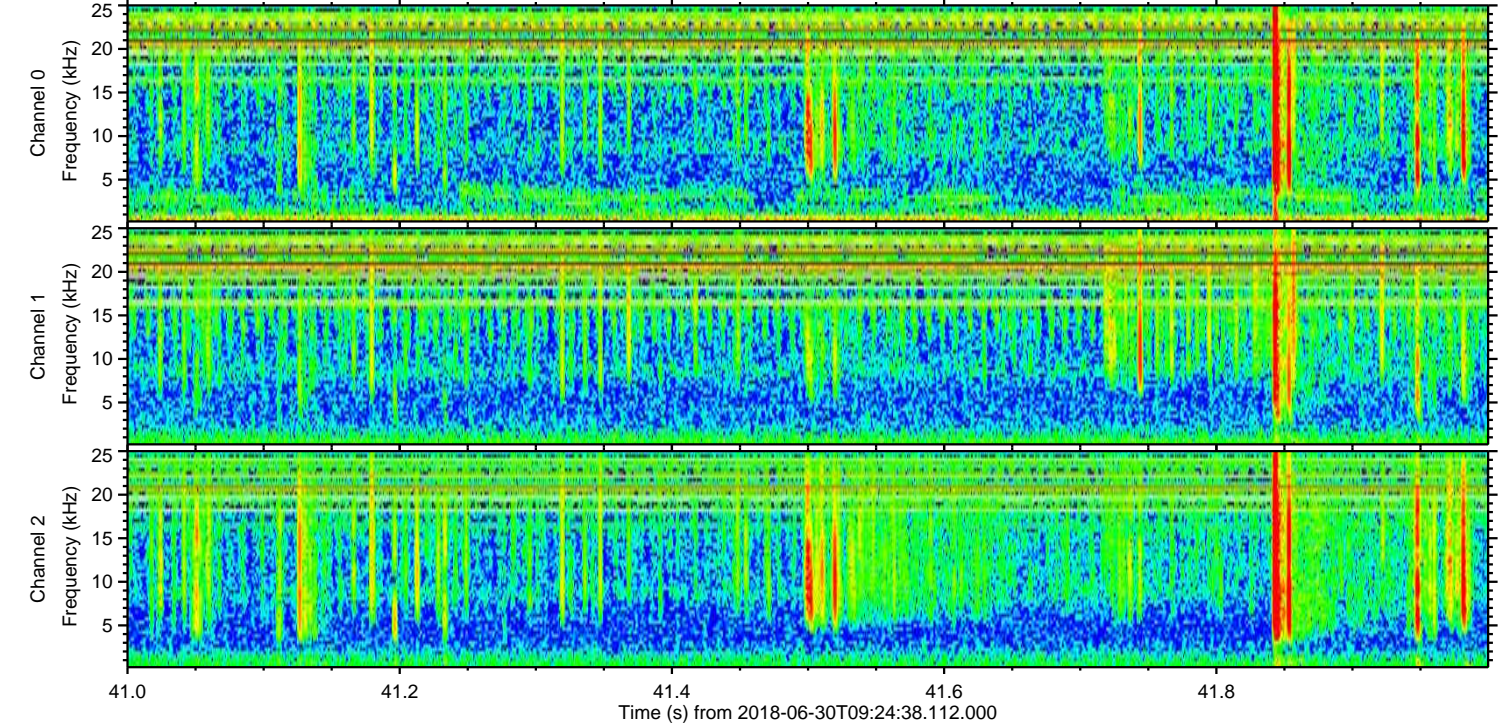
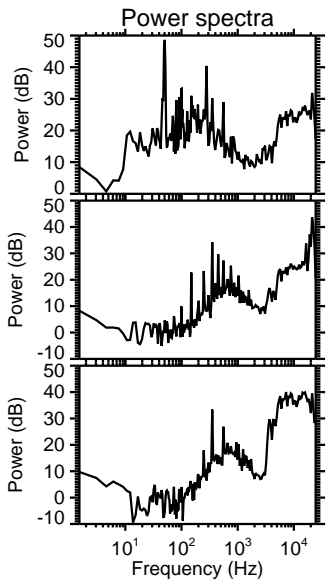
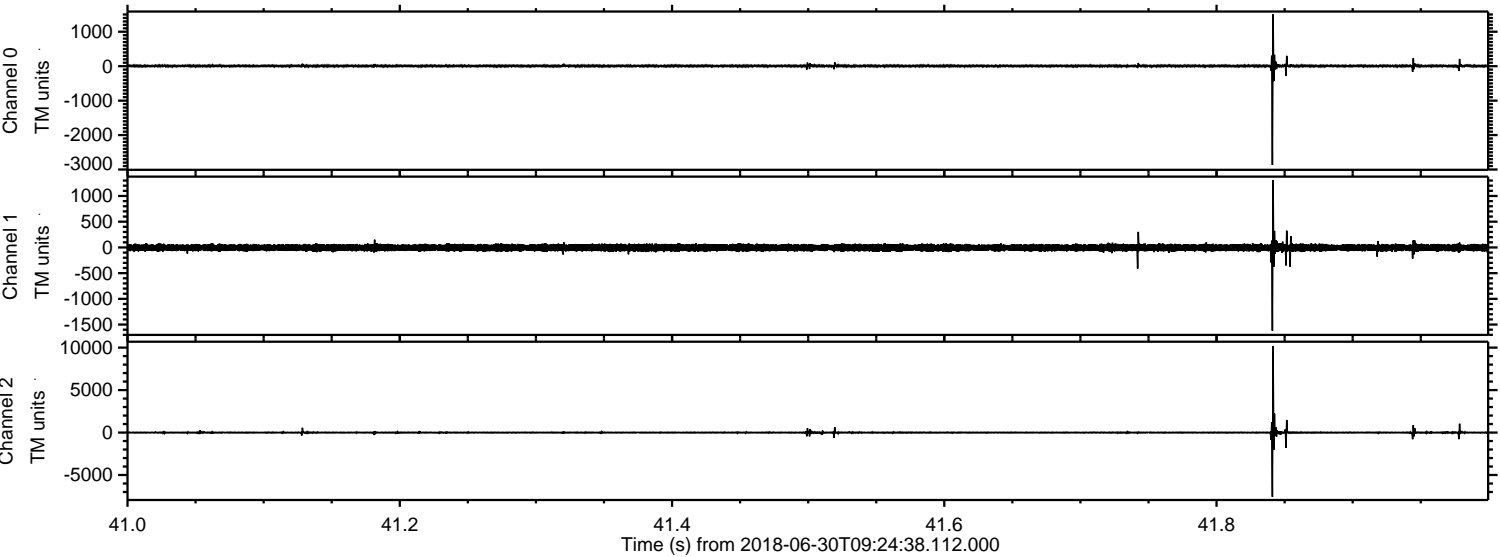

Processed Sat Jun 30 11:32:11 2018 by ELM ver.2012-10-06 from 001__elm20180630_092437__dat00.bin

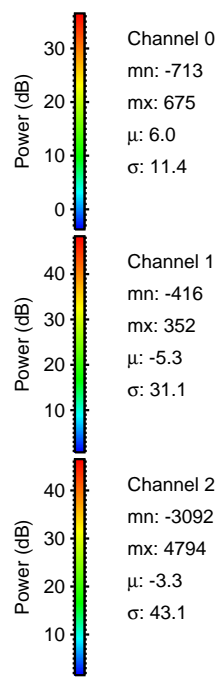
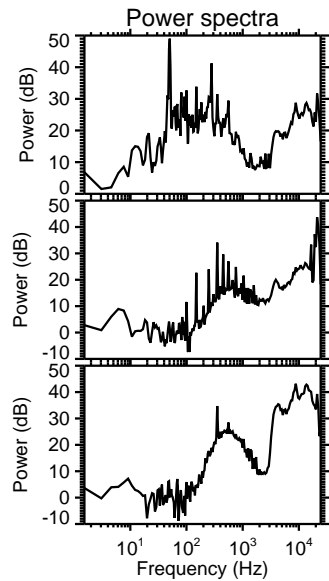
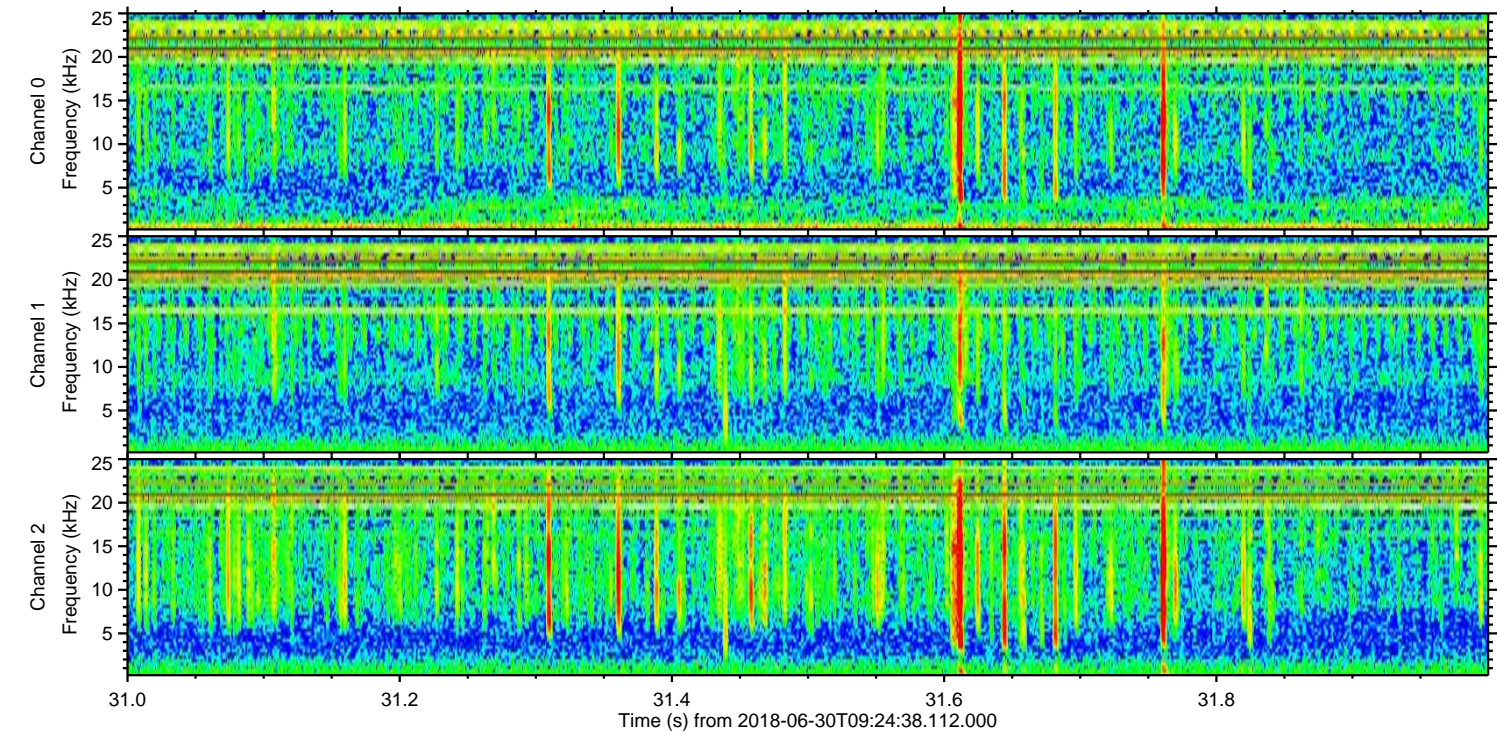
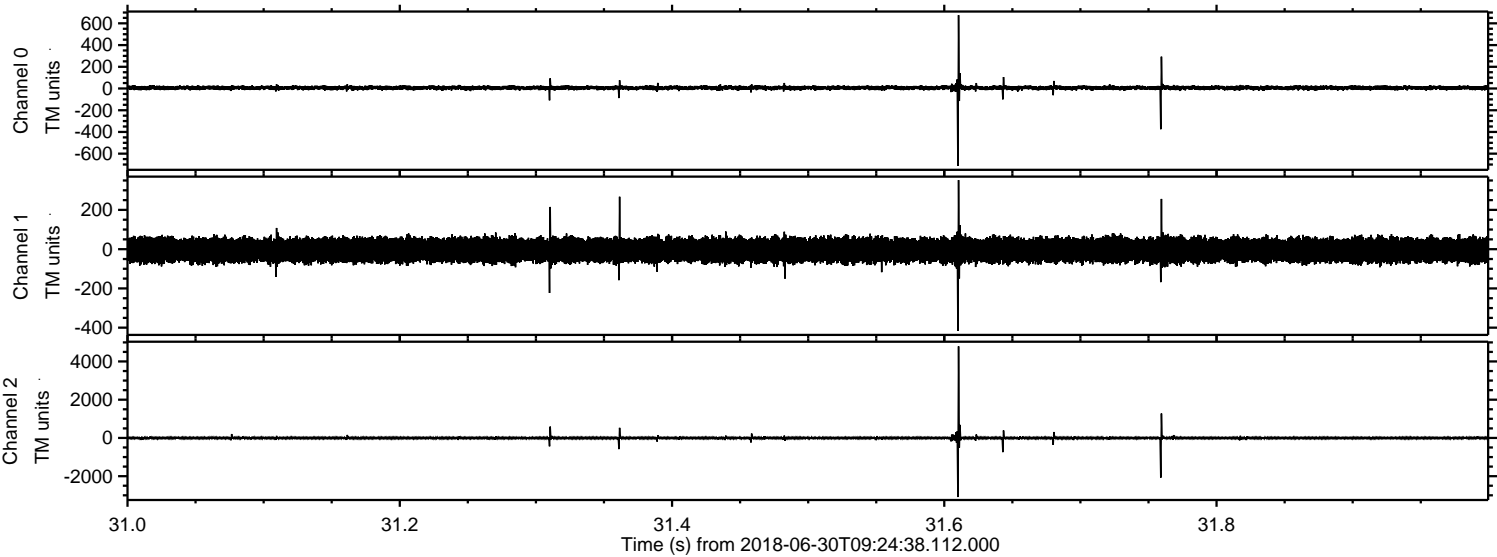

Processed Sat Jun 30 11:32:12 2018 by ELM ver.2012-10-06 from 001__elm20180630_092437__dat00.bin

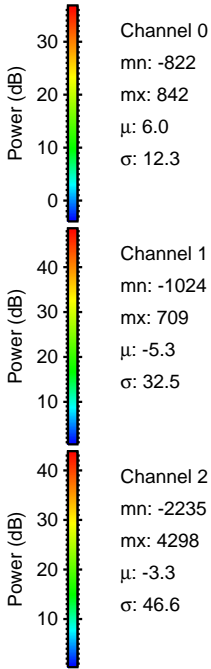
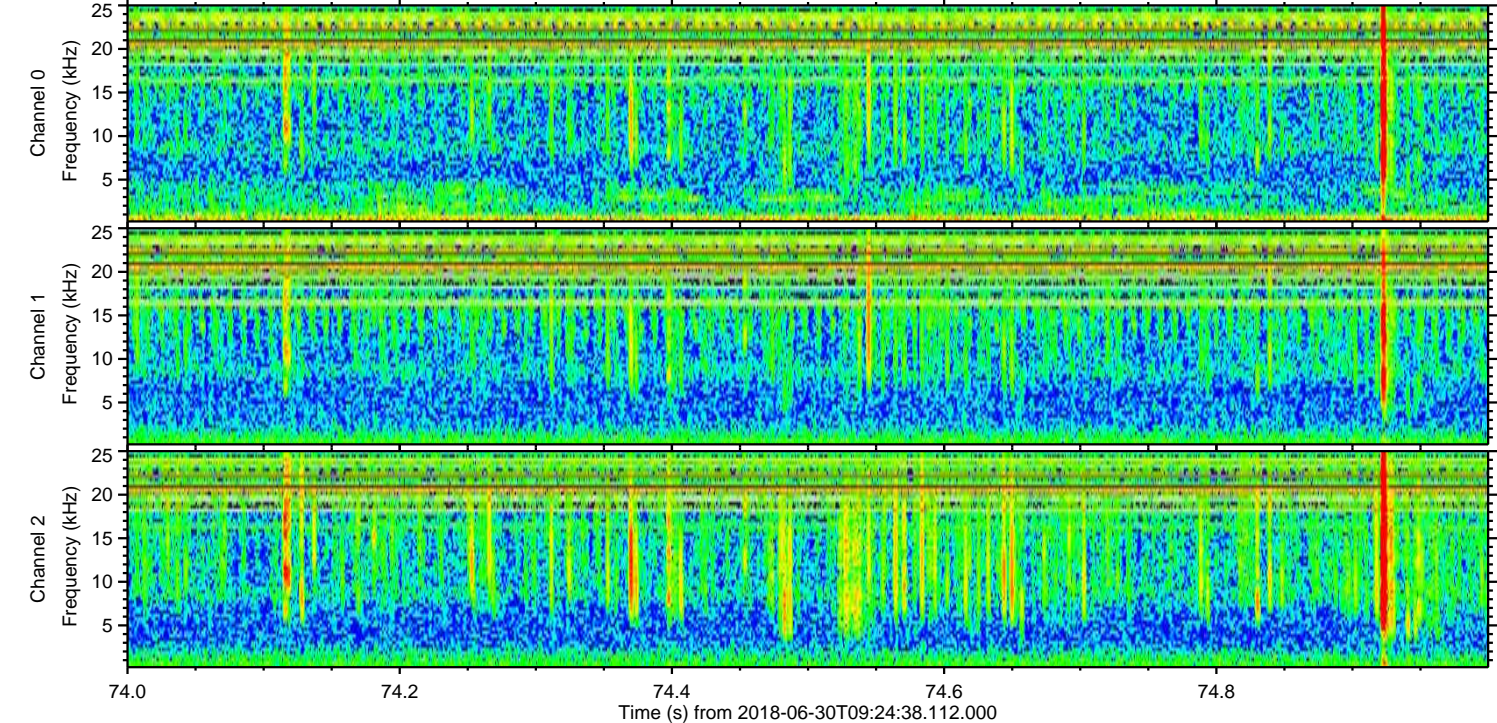
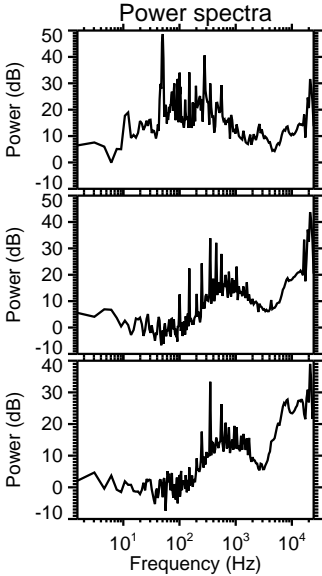
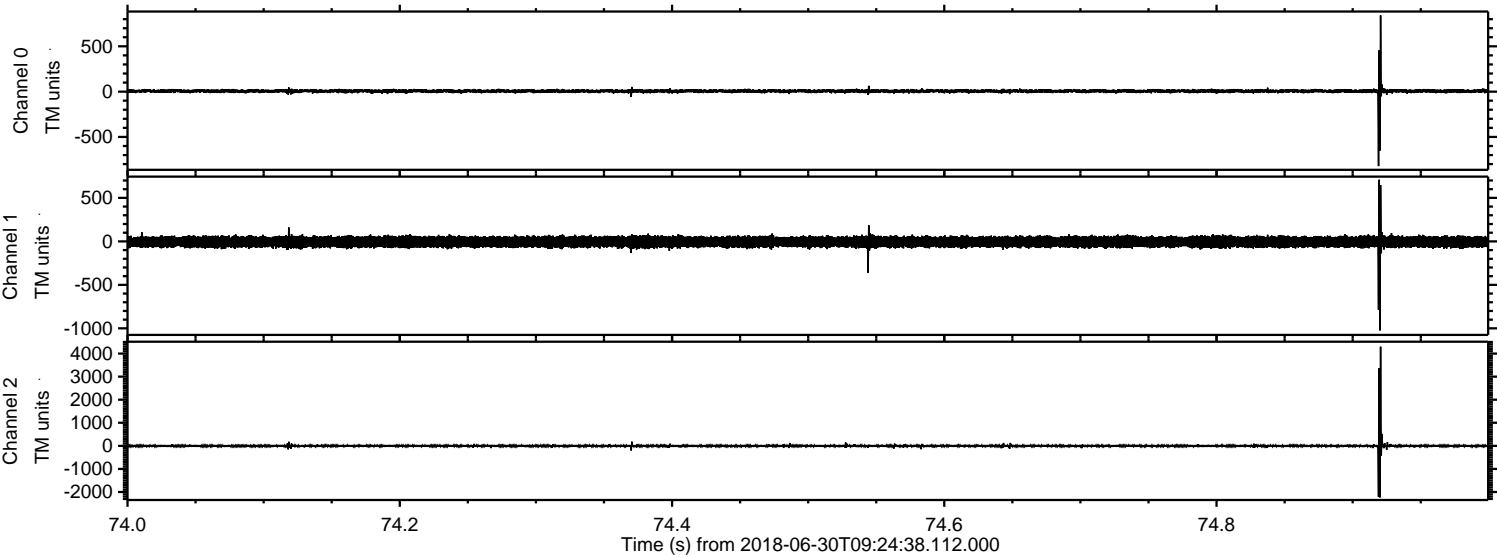

Processed Sat Jun 30 11:32:13 2018 by ELM ver.2012-10-06 from 001__elm20180630_092437__dat00.bin

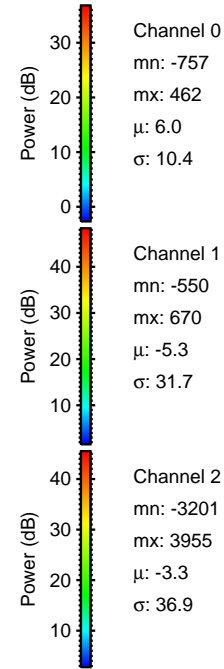
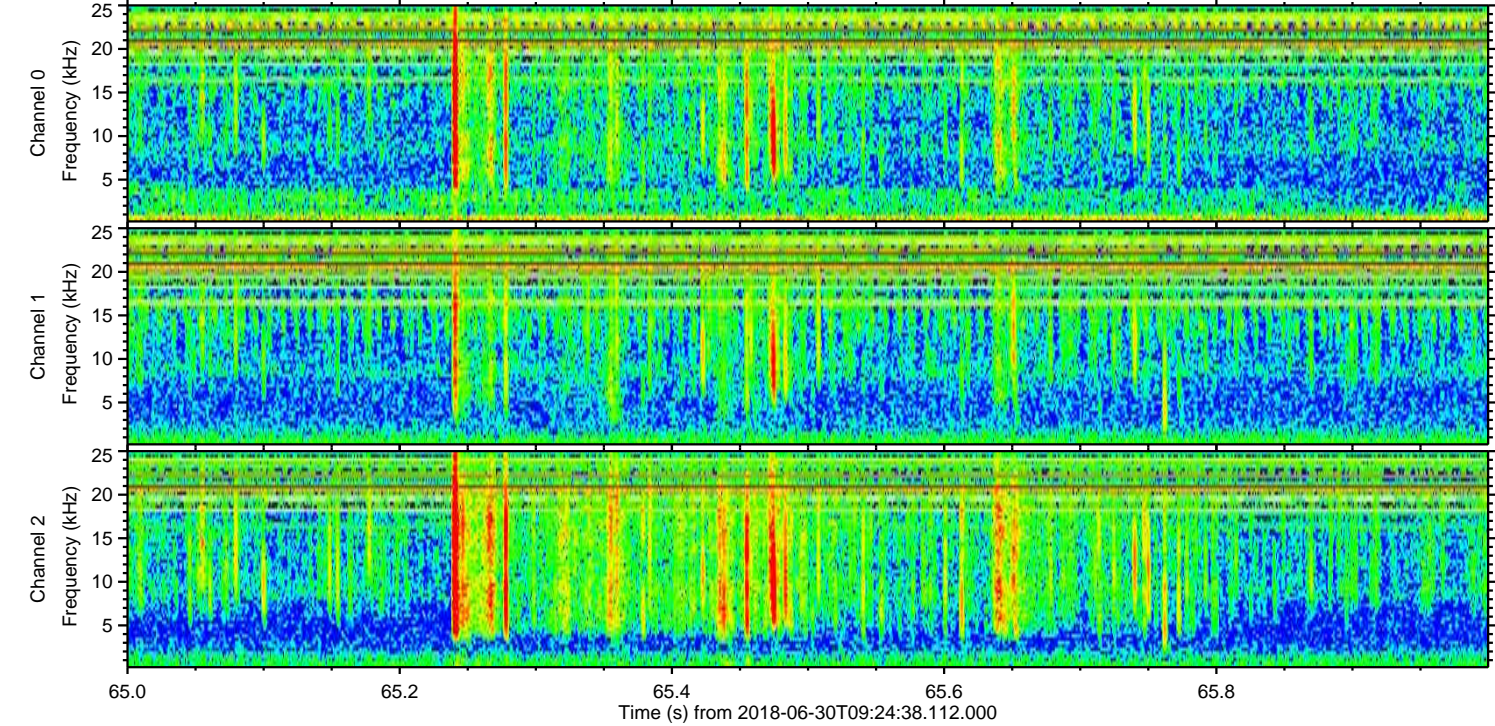
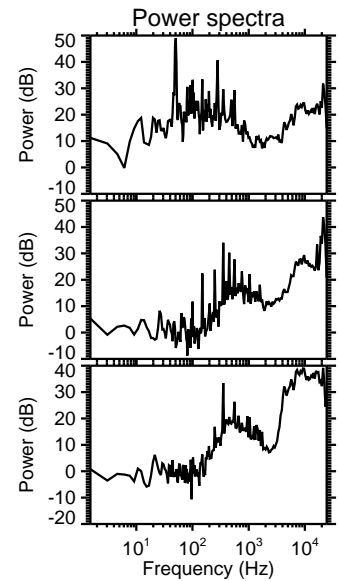
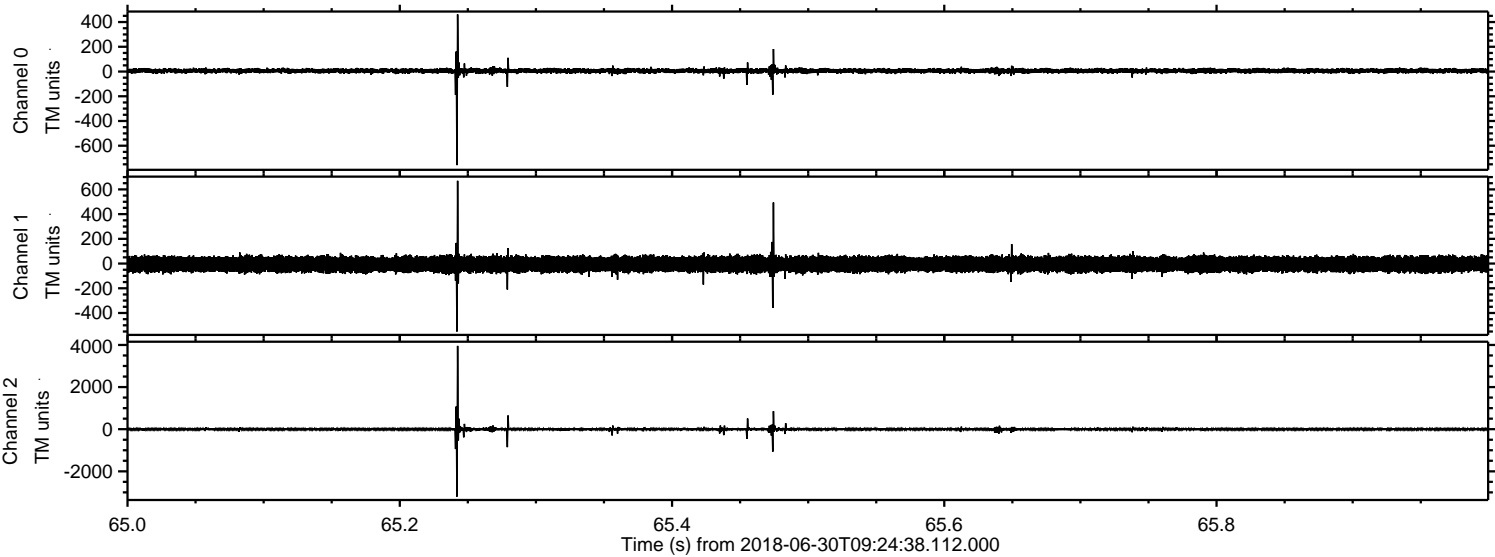

Processed Sat Jun 30 11:32:13 2018 by ELM ver.2012-10-06 from 001__elm20180630_092437__dat00.bin

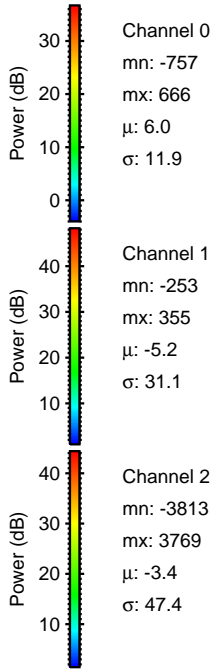
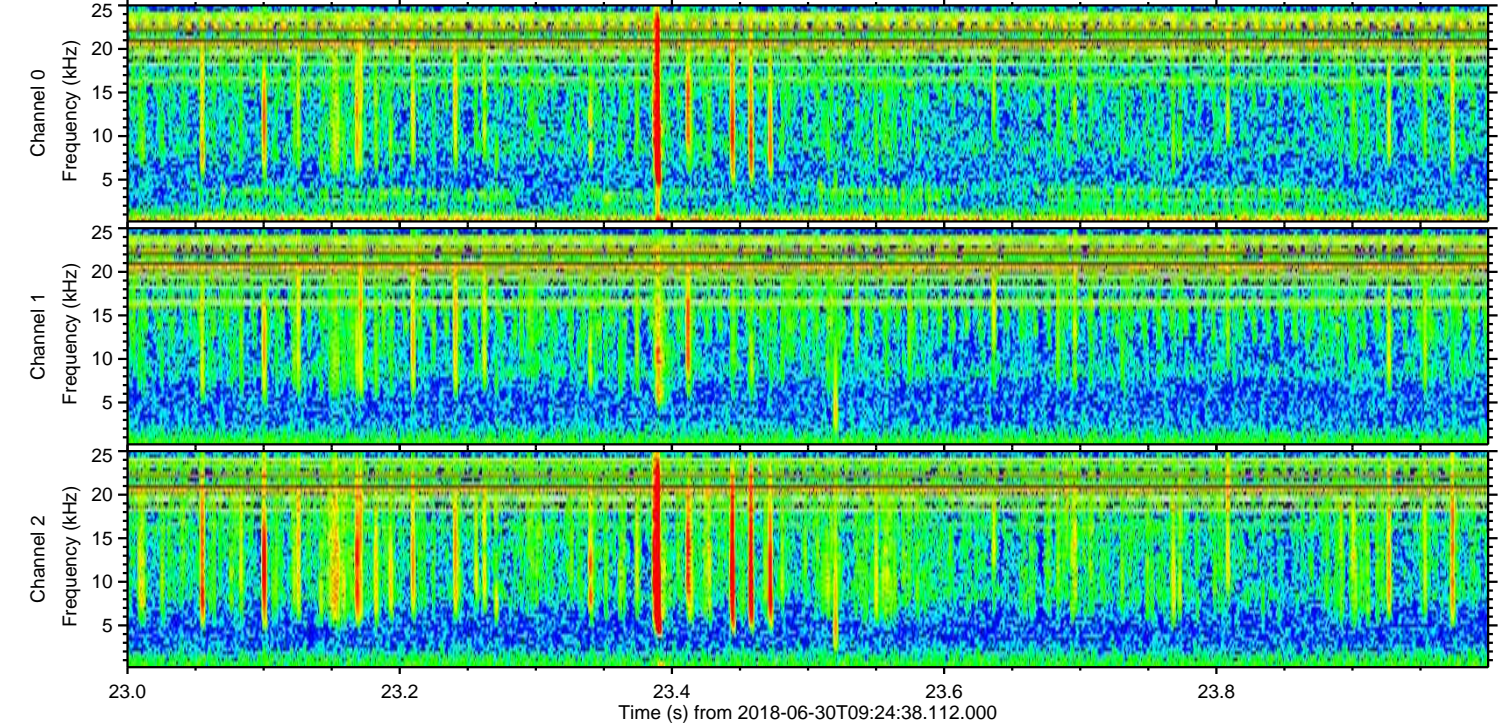
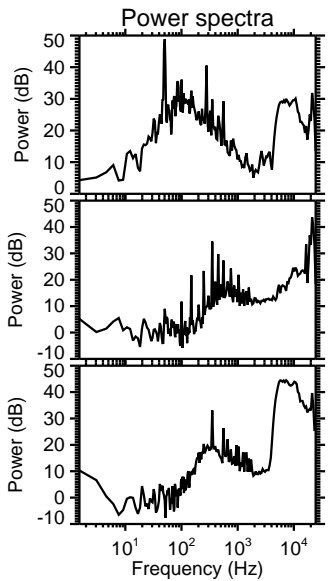
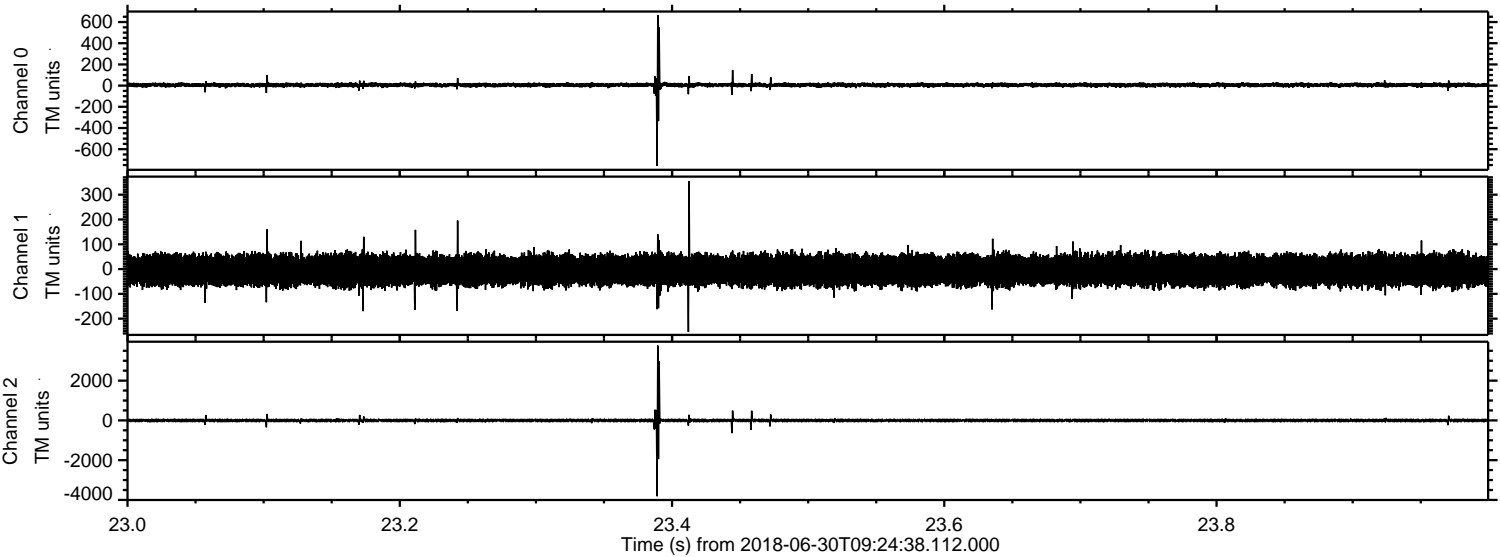

Processed Sat Jun 30 11:32:14 2018 by ELM ver.2012-10-06 from 001__elm20180630_092437__dat00.bin

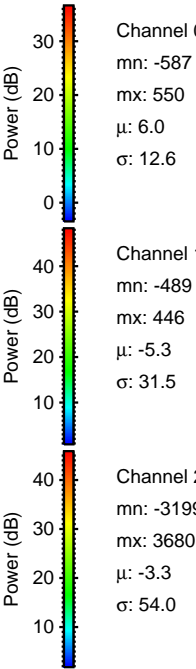
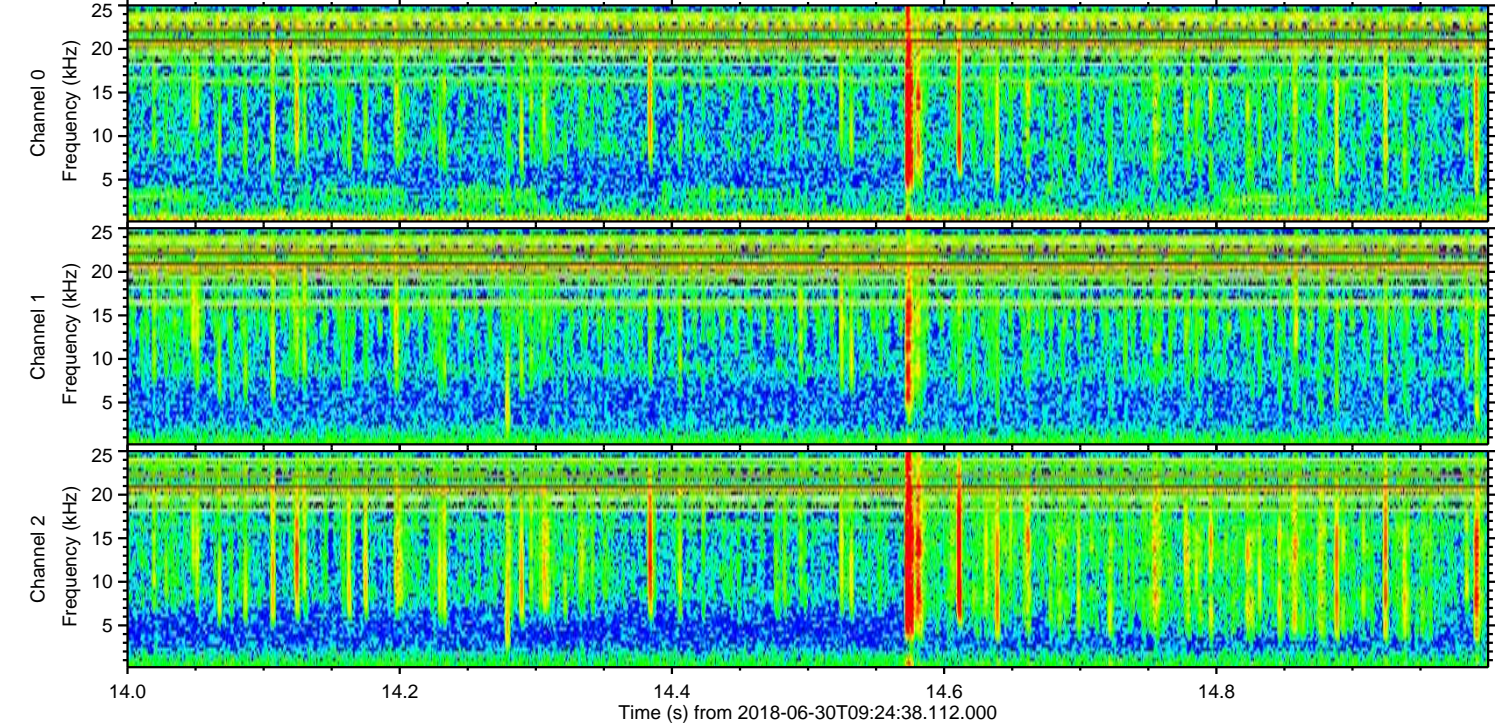
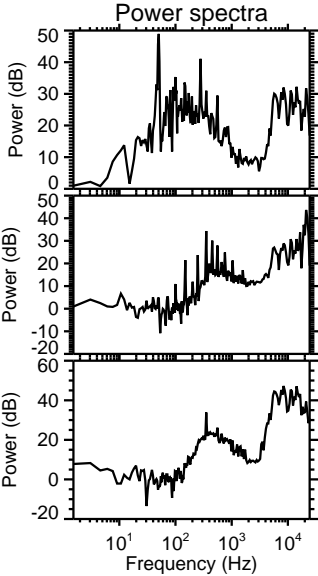
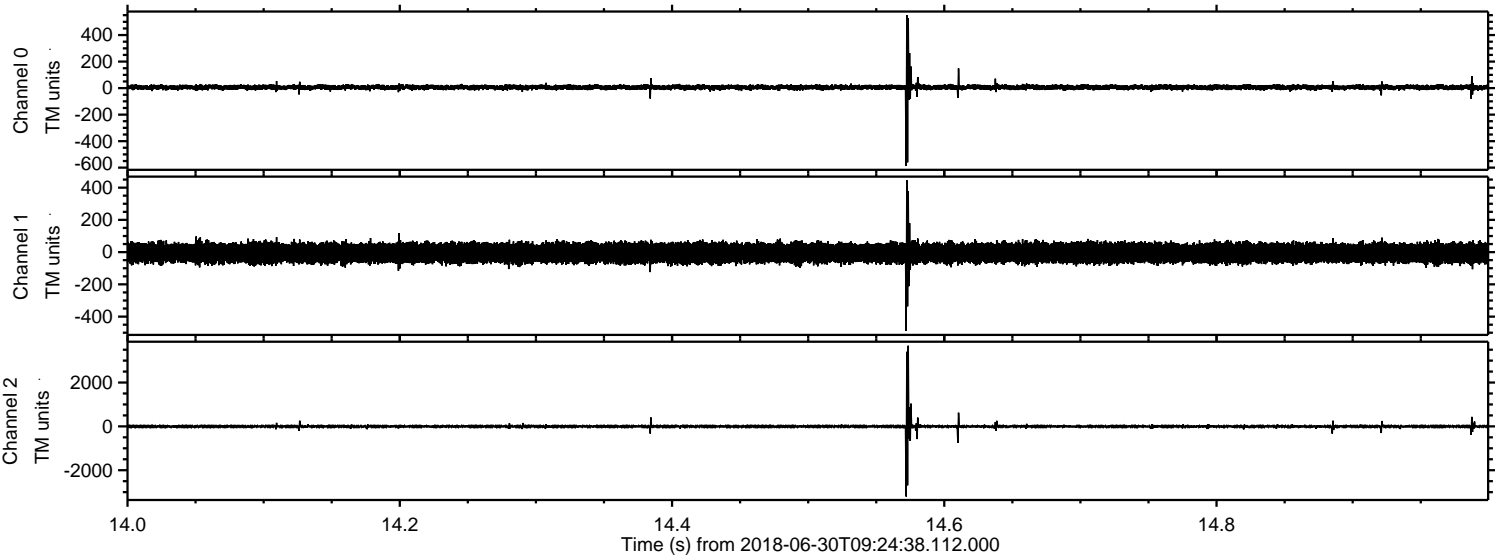

Processed Sat Jun 30 11:32:14 2018 by ELM ver.2012-10-06 from 001__elm20180630_092437__dat00.bin

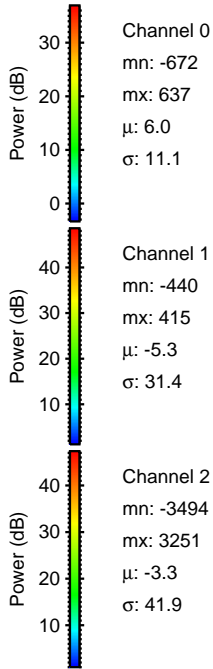
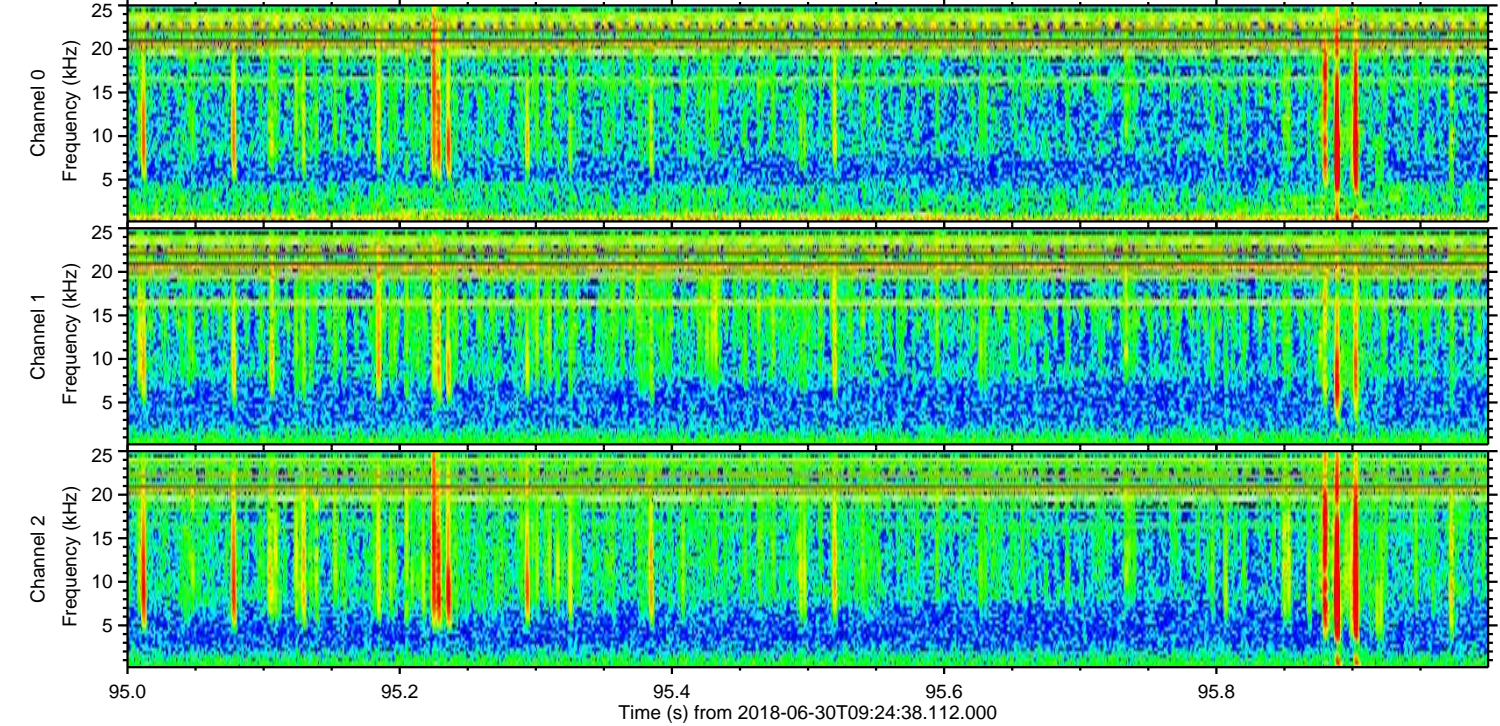
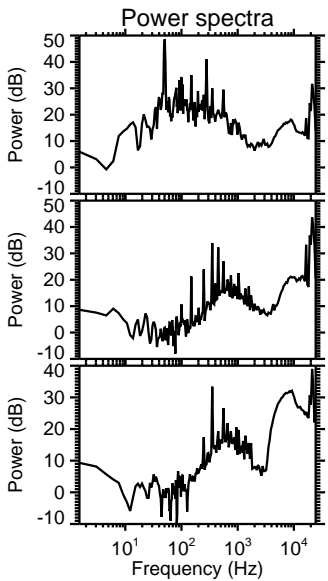
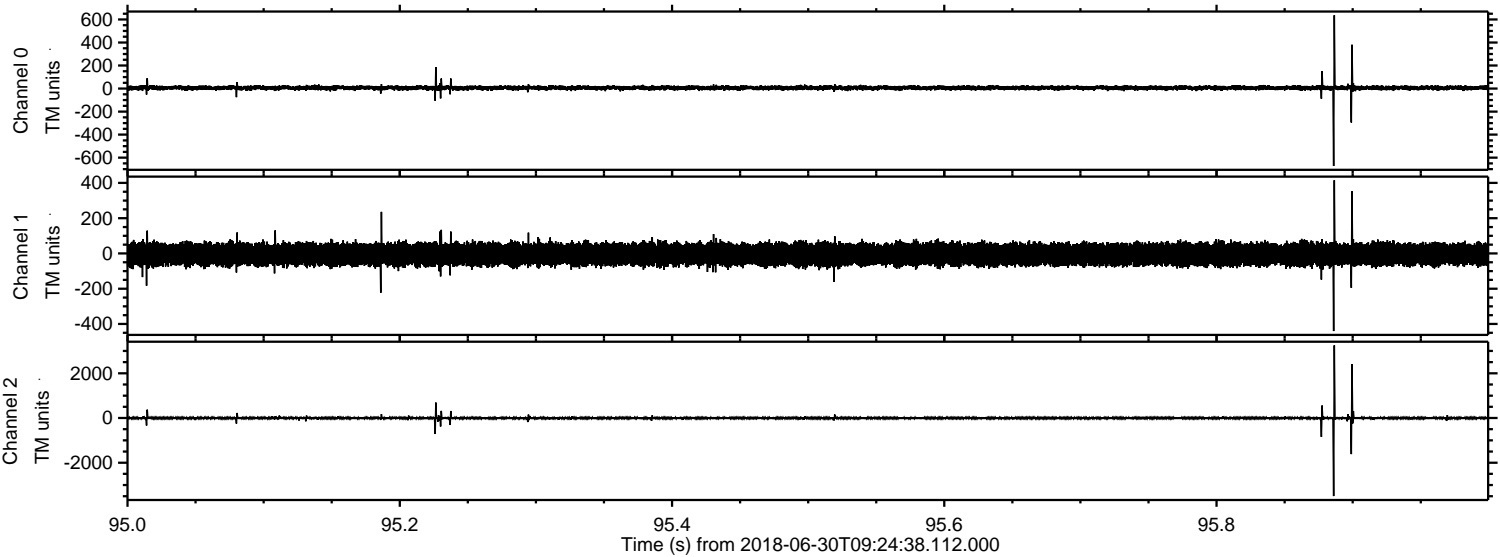

Processed Sat Jun 30 11:32:15 2018 by ELM ver.2012-10-06 from 001__elm20180630_092437__dat00.bin

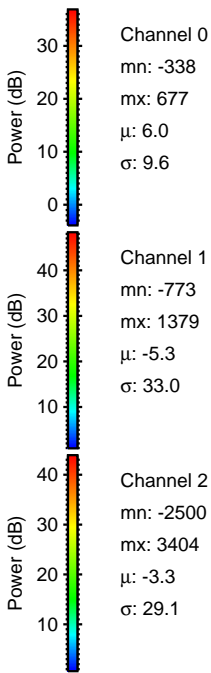
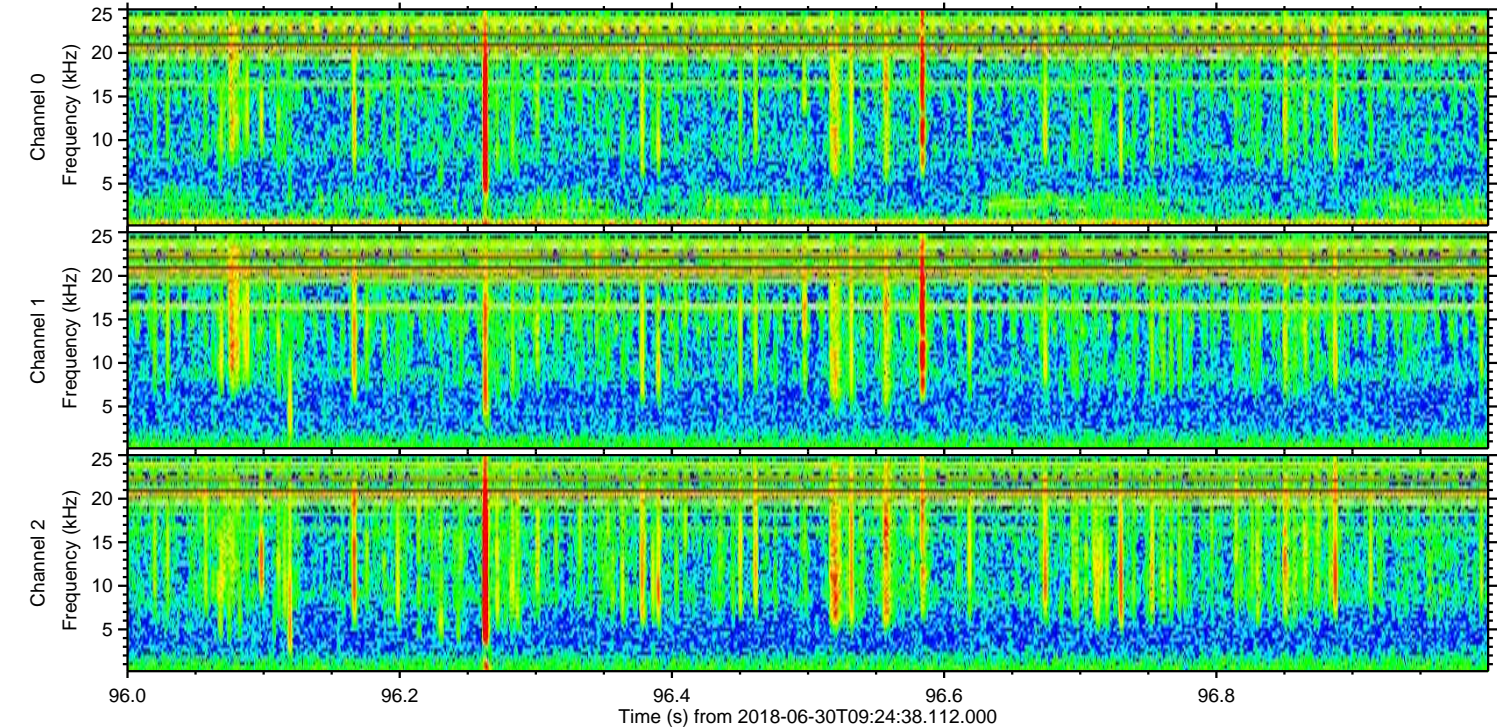
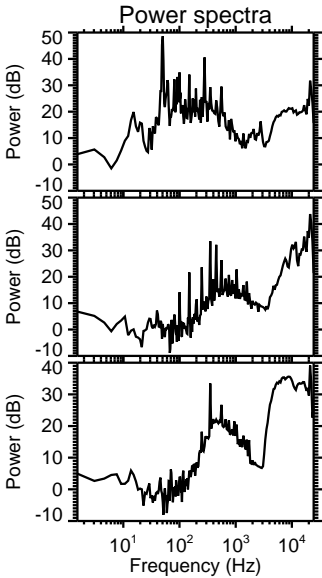
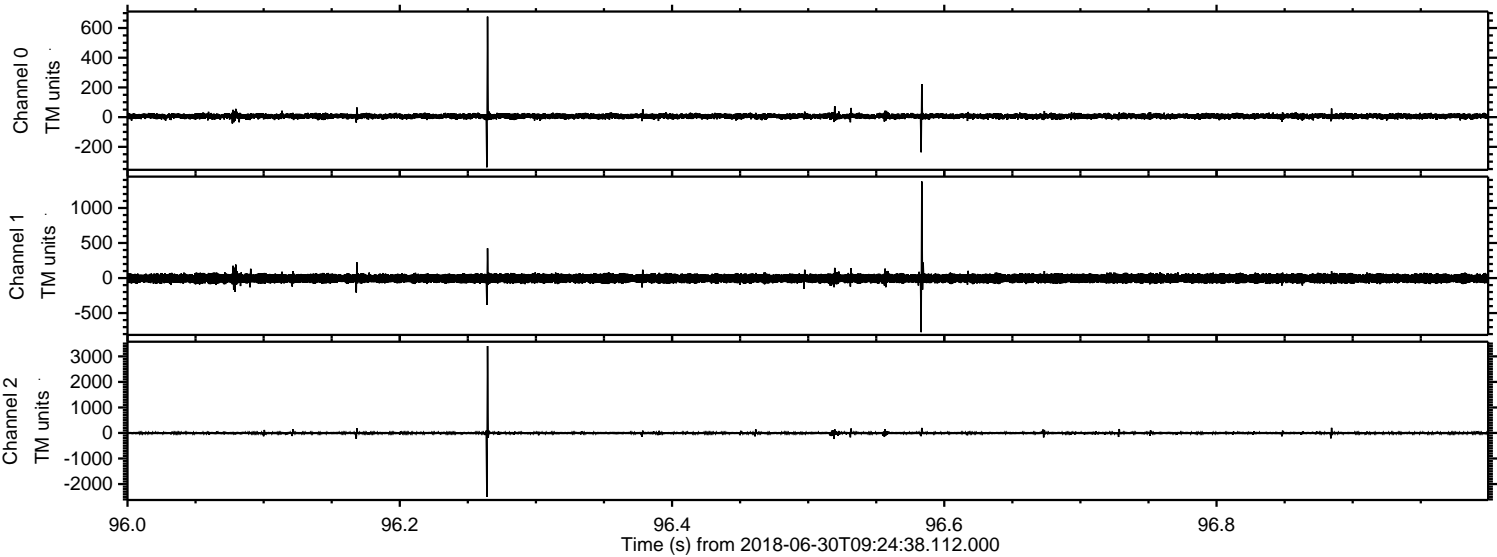

Processed Sat Jun 30 11:32:16 2018 by ELM ver.2012-10-06 from 001__elm20180630_092437__dat00.bin

