

ELMAVAN 3D WAVEFORMS (Measured data sampled at 50 kHz) 50999 packets of 144 samples from 2018-06-30T05:34:28.431.999.

Processed Sat Jun 30 07:42:42 2018 by ELM ver.2012-10-06 from 001__elm20180630_053427__dat00.bin

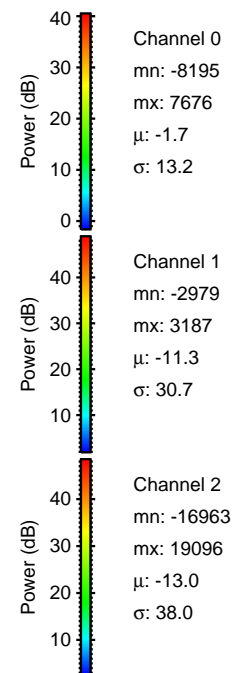
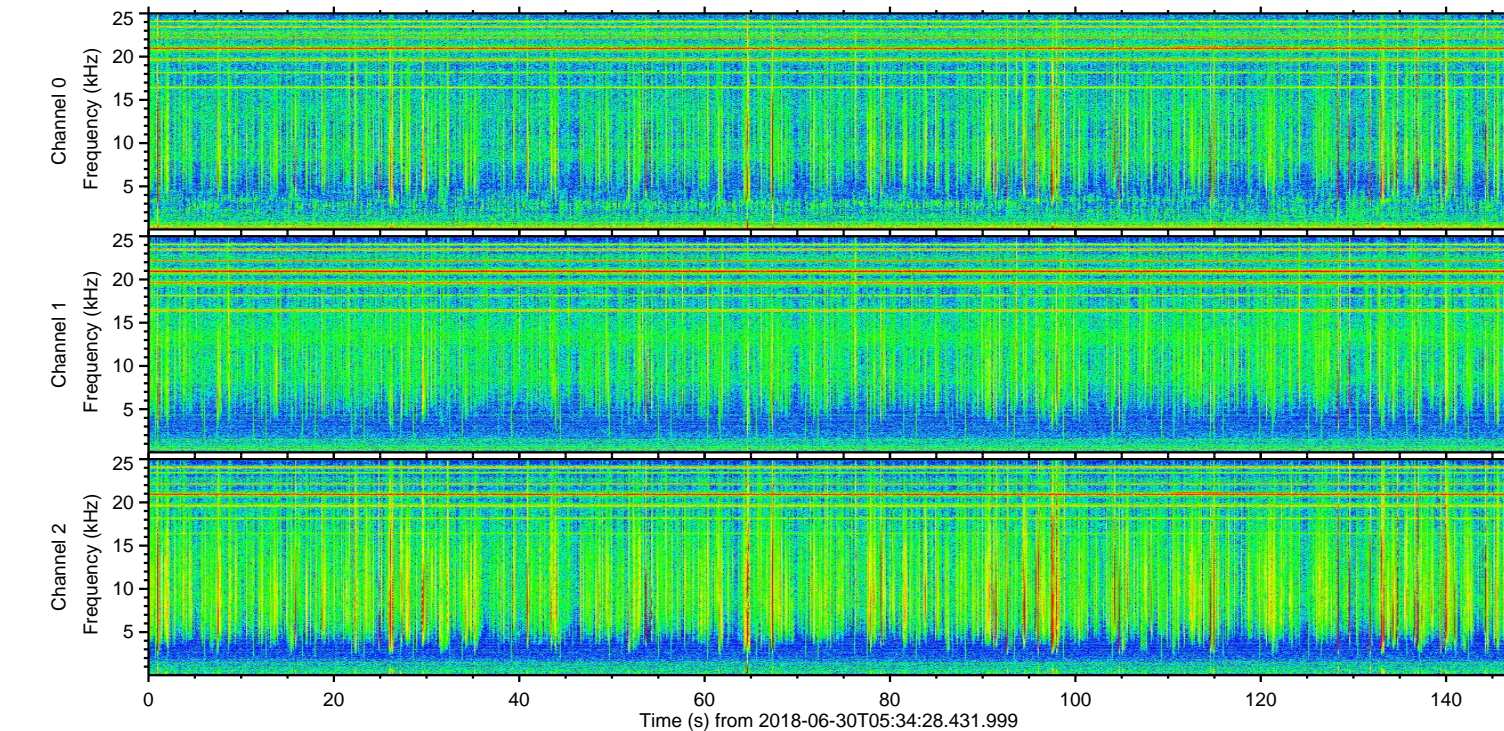
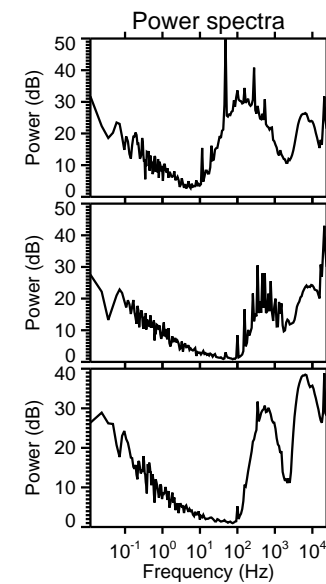
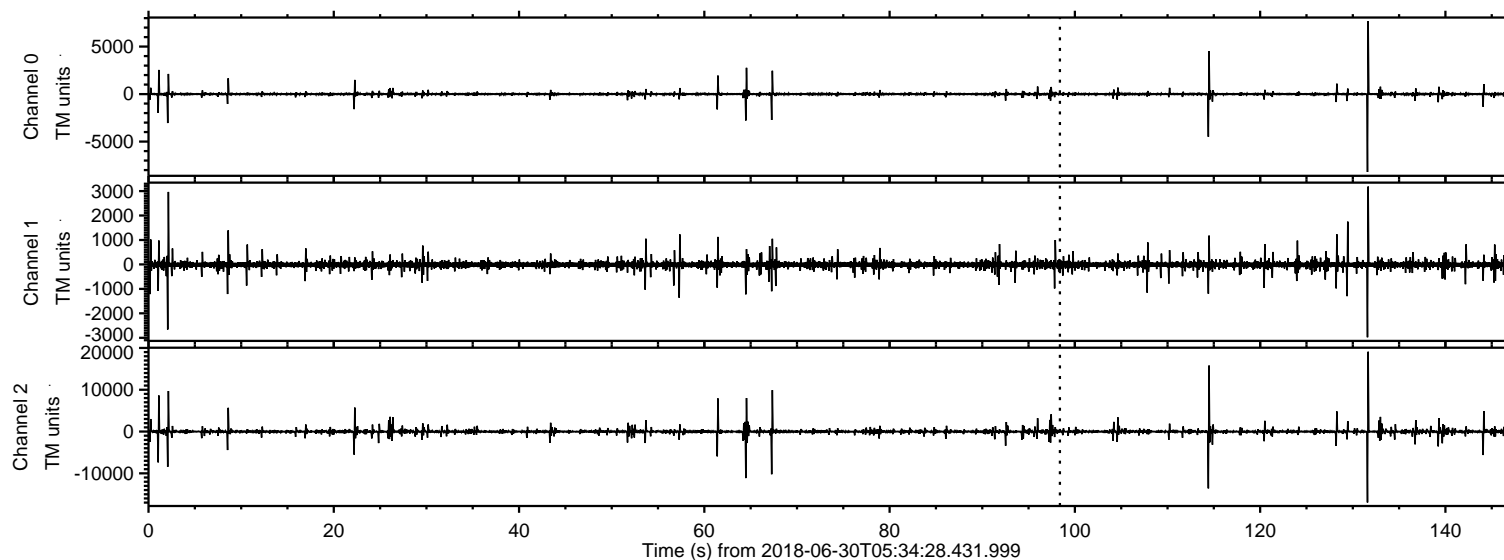

ELMAVAN 3D WAVEFORMS (Measured data sampled at 50 kHz) 50999 packets of 144 samples from 2018-06-30T05:34:28.431.999. Part 132/147

Processed Sat Jun 30 07:42:48 2018 by ELM ver.2012-10-06 from 001__elm20180630_053427__dat00.bin

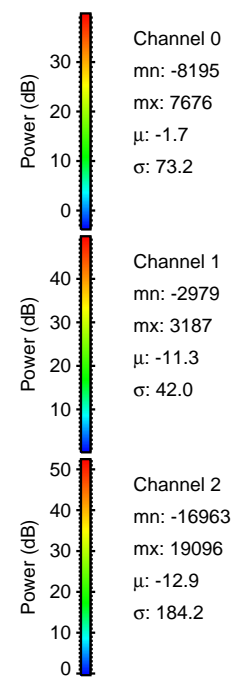
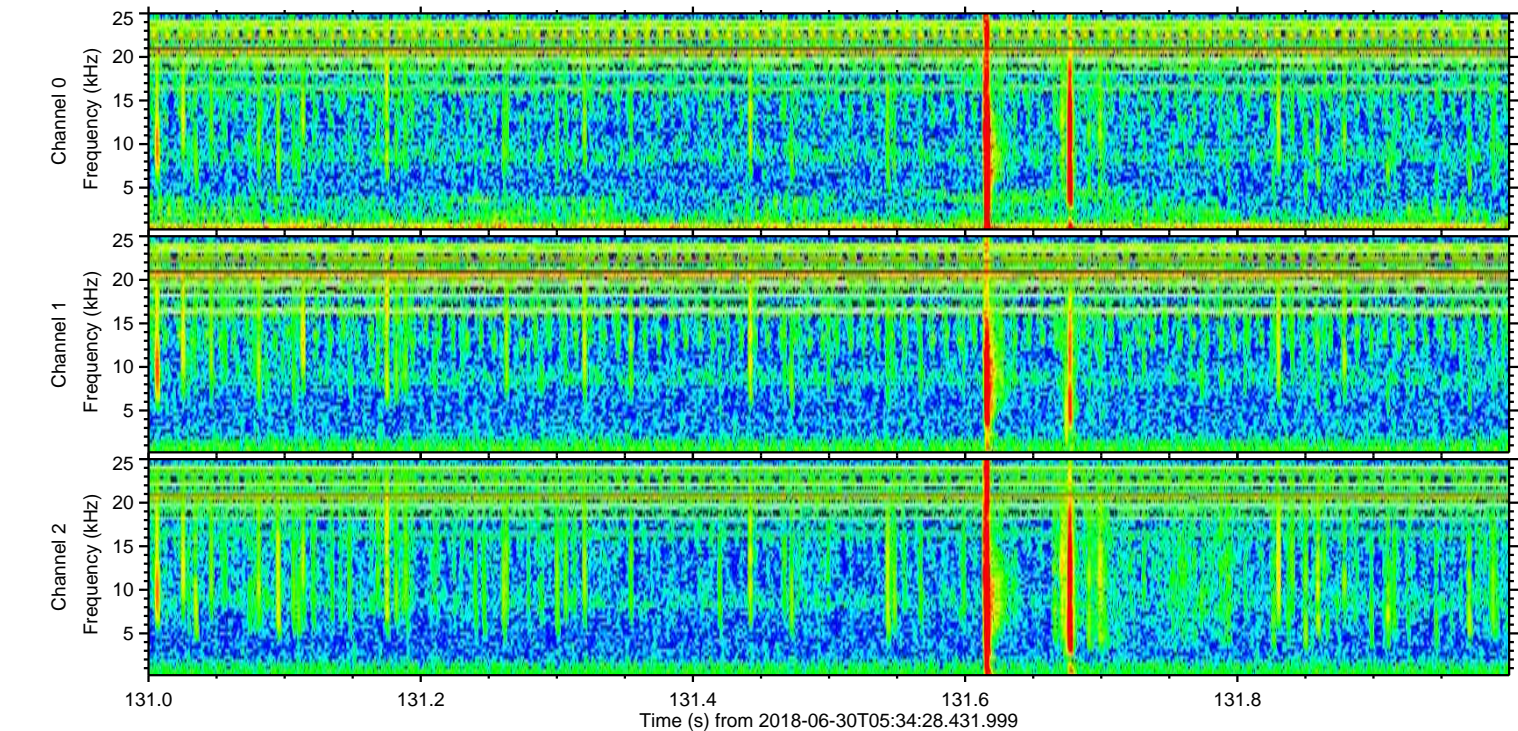
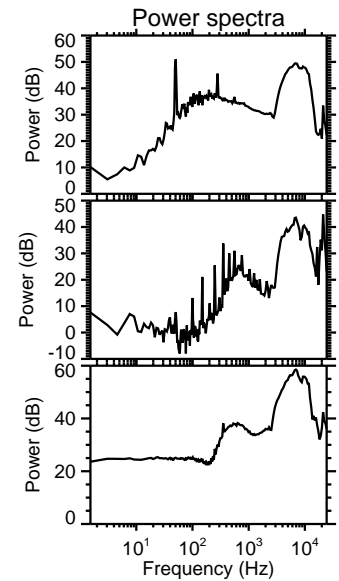
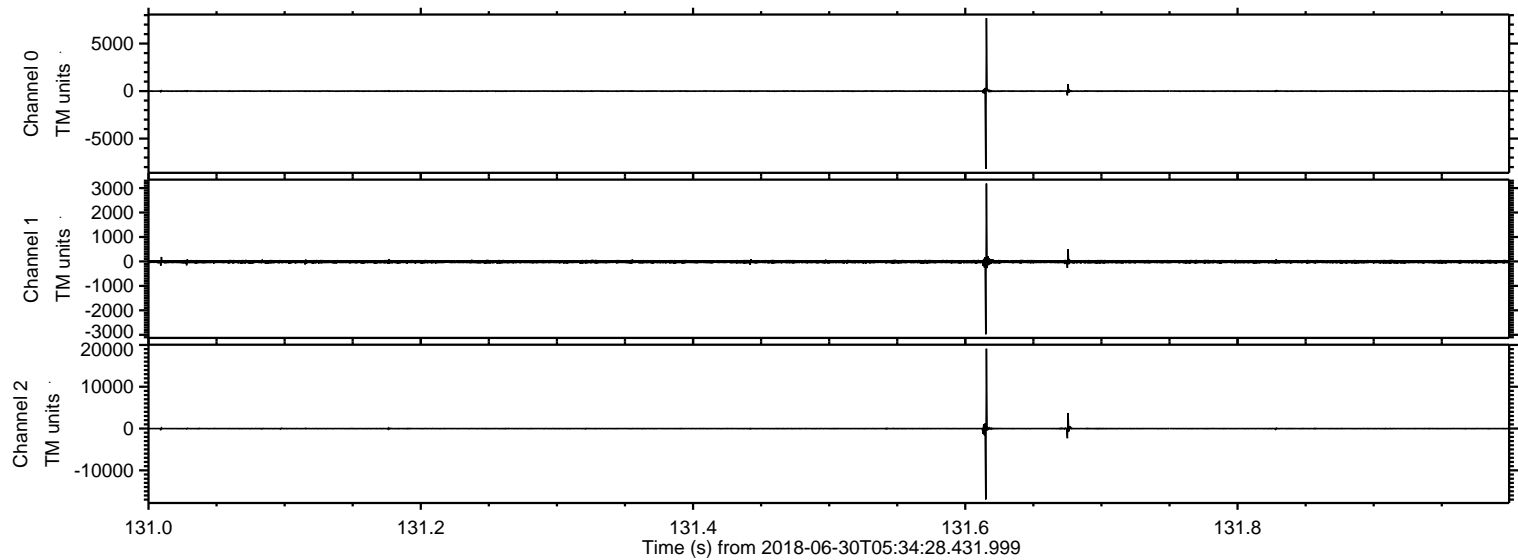

ELMAVAN 3D WAVEFORMS (Measured data sampled at 50 kHz) 50999 packets of 144 samples from 2018-06-30T05:34:28.431.999. Part 115/147

Processed Sat Jun 30 07:42:49 2018 by ELM ver.2012-10-06 from 001__elm20180630_053427__dat00.bin

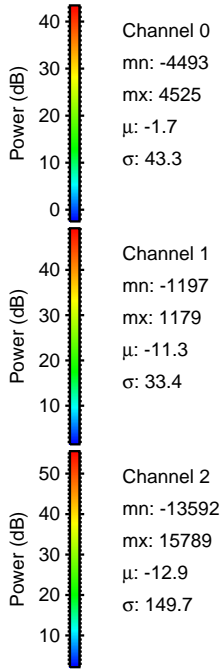
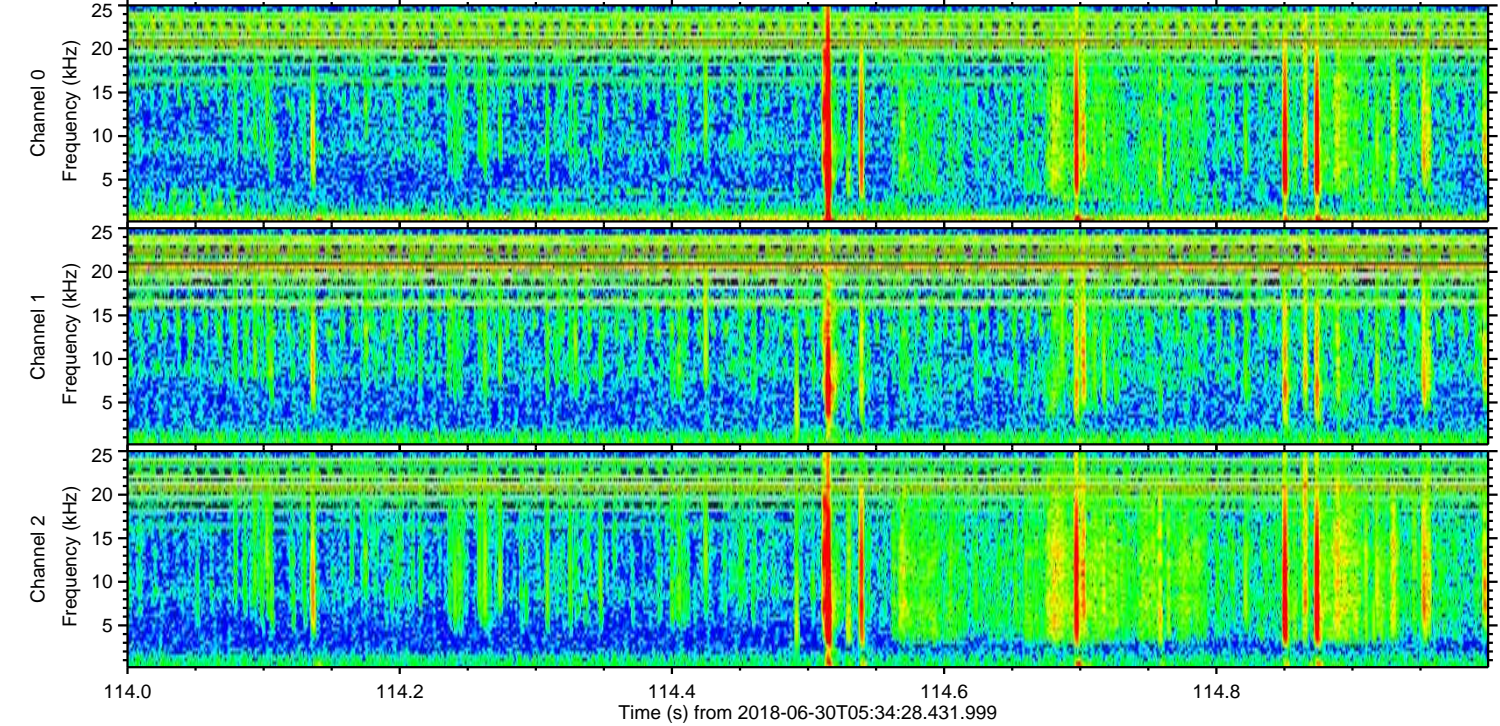
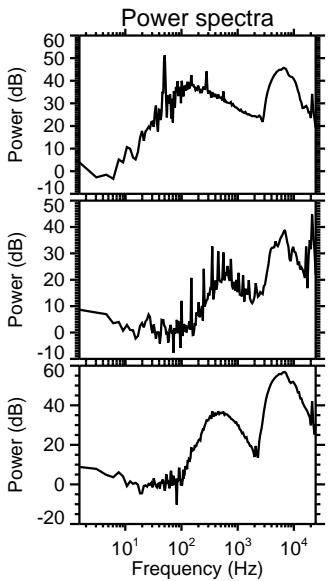
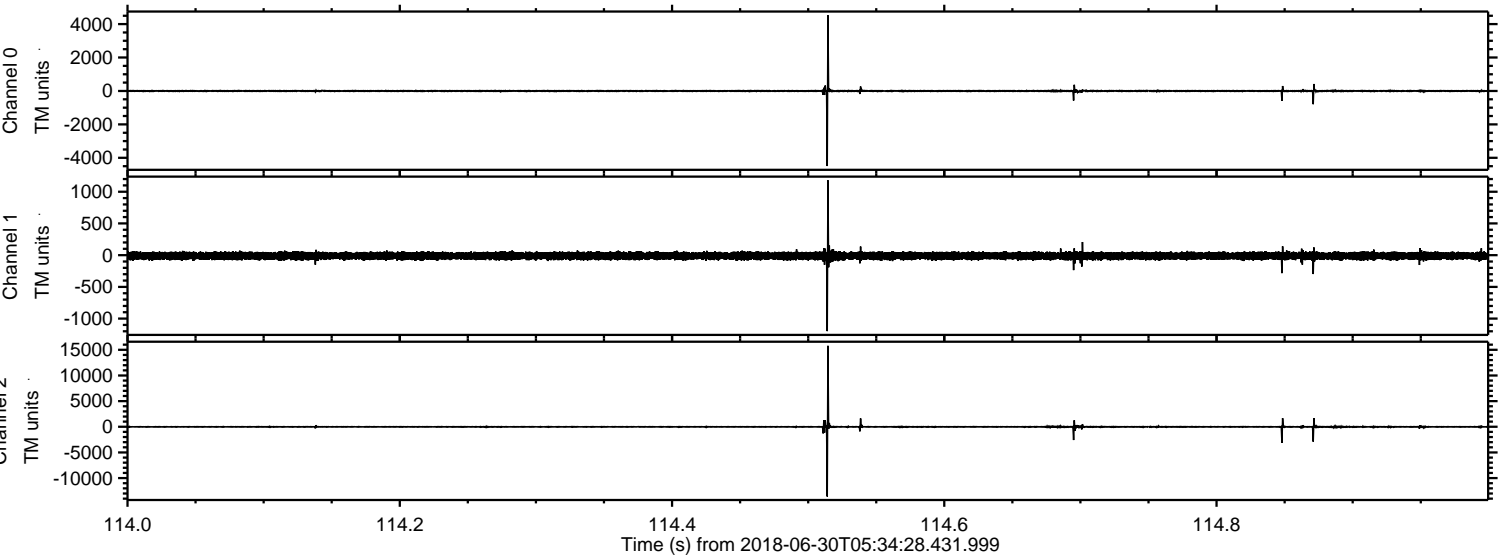

Processed Sat Jun 30 07:42:50 2018 by ELM ver.2012-10-06 from 001__elm20180630_053427__dat00.bin

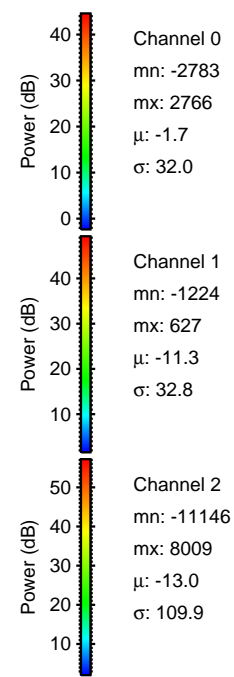
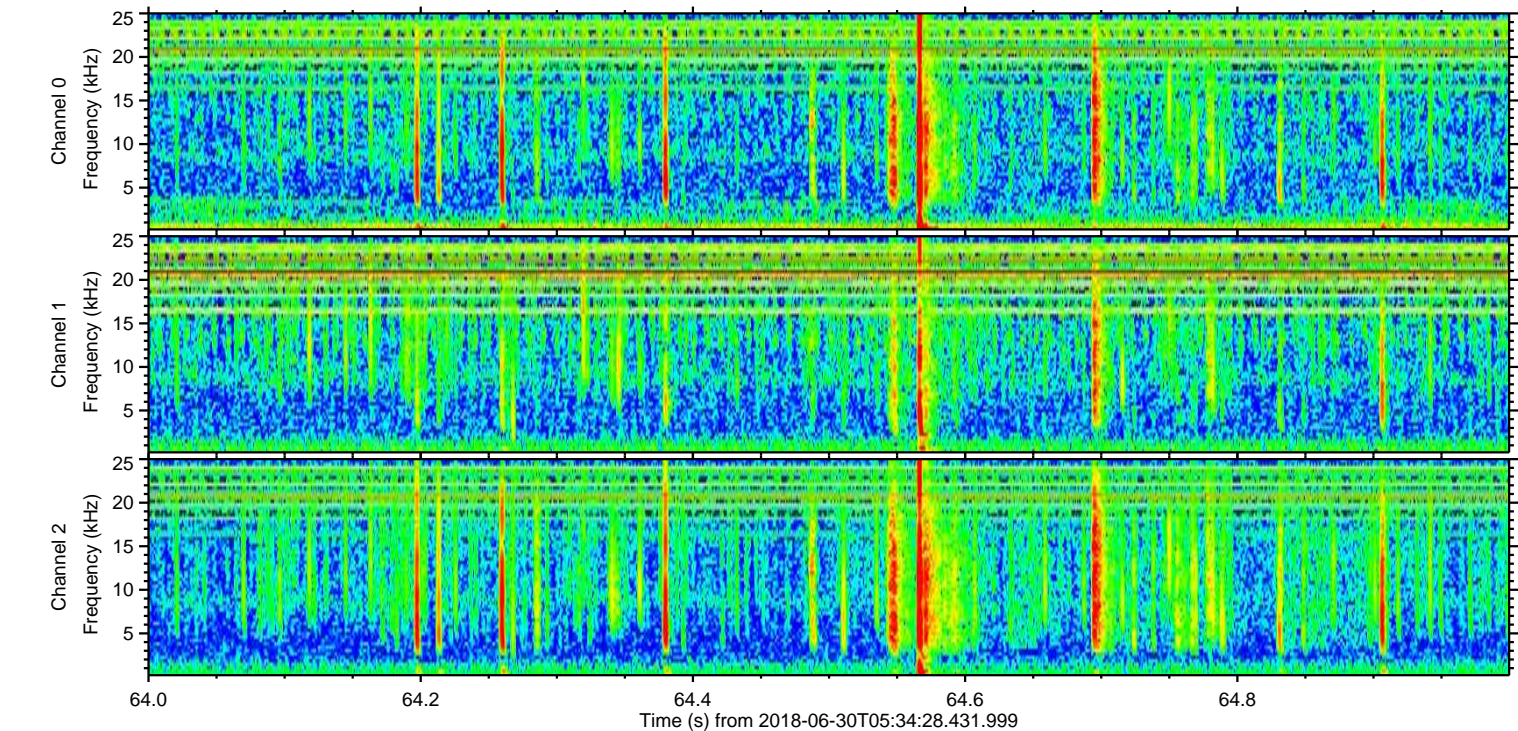
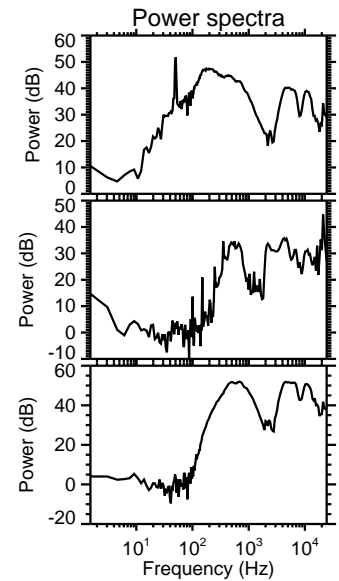
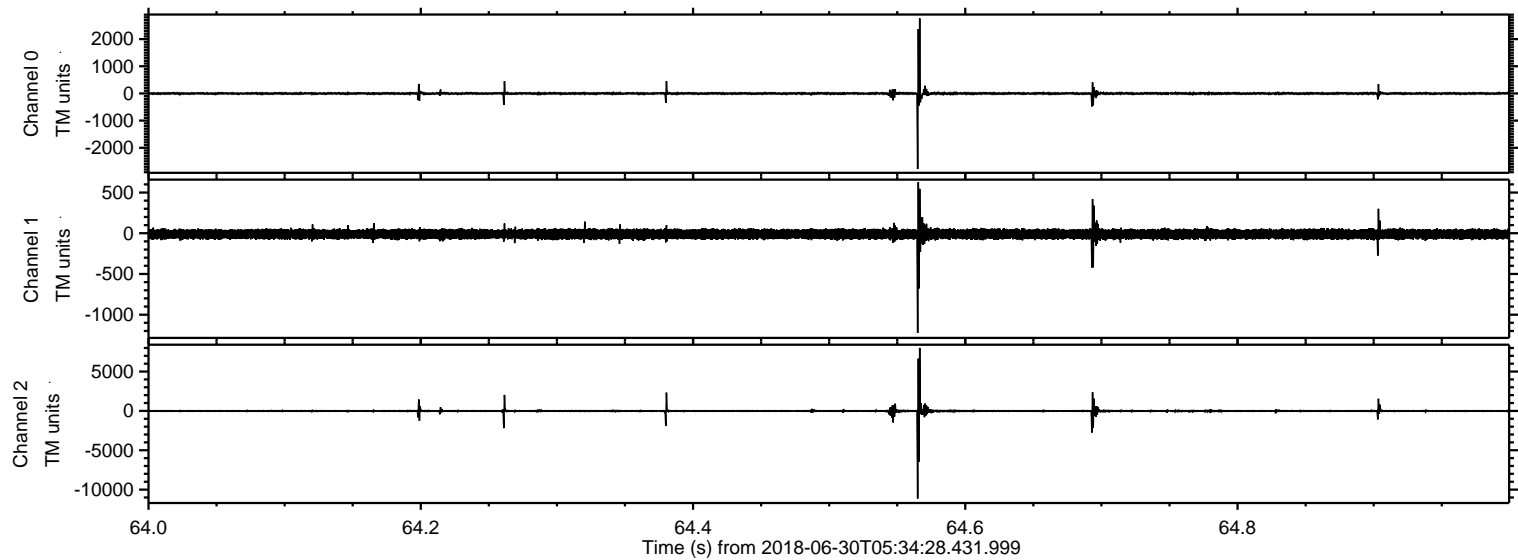

Processed Sat Jun 30 07:42:50 2018 by ELM ver.2012-10-06 from 001__elm20180630_053427__dat00.bin

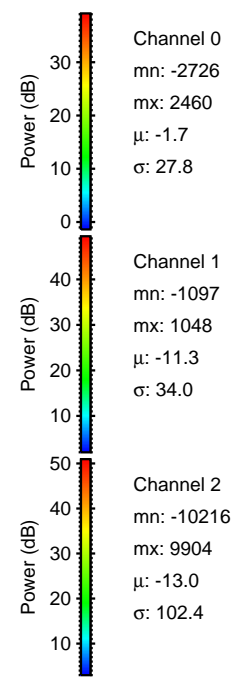
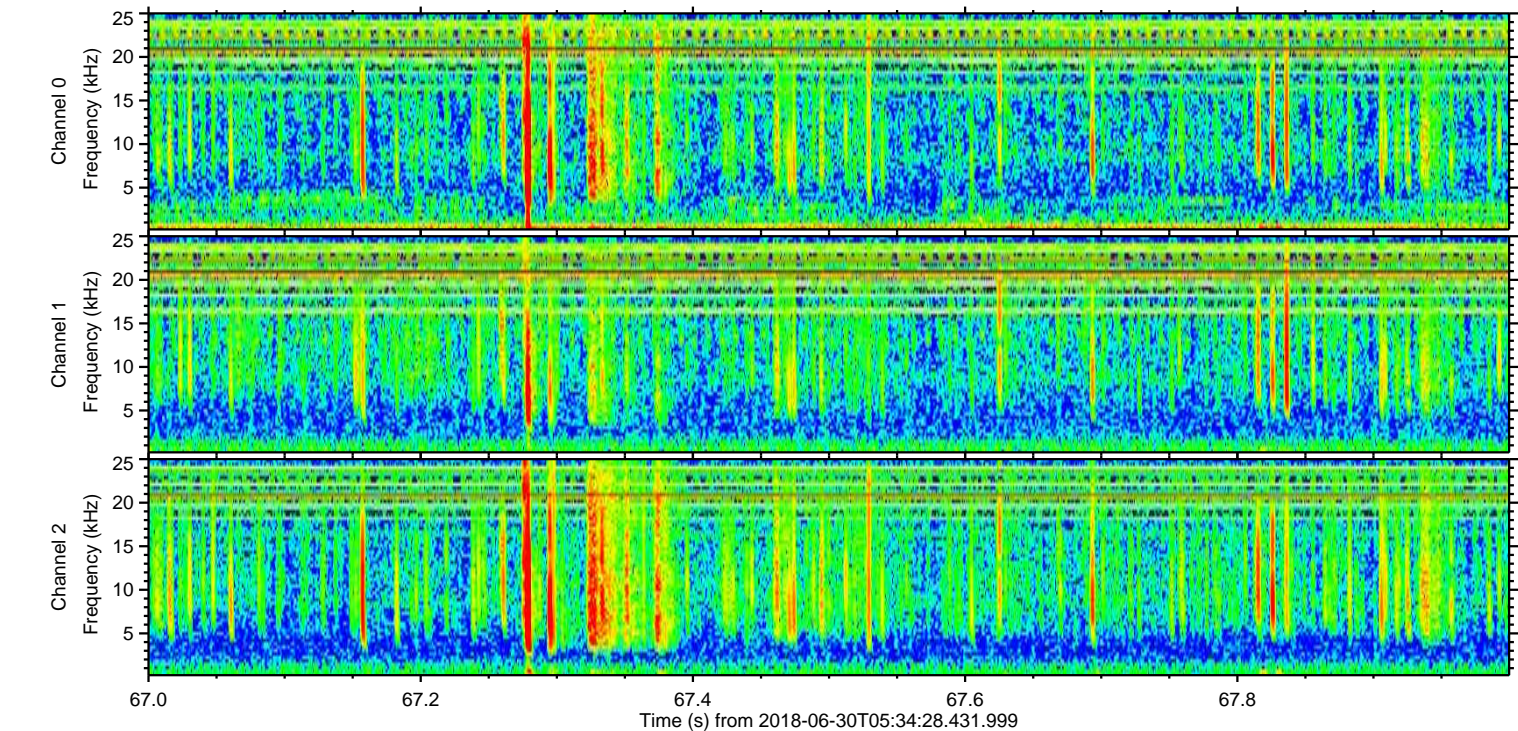
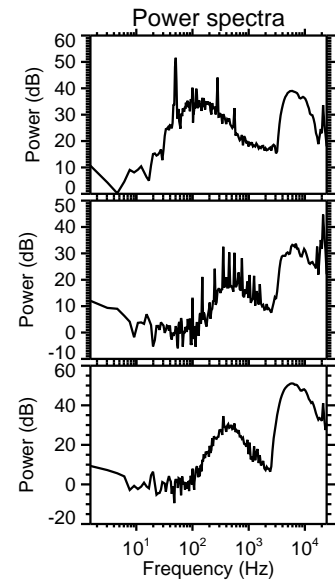
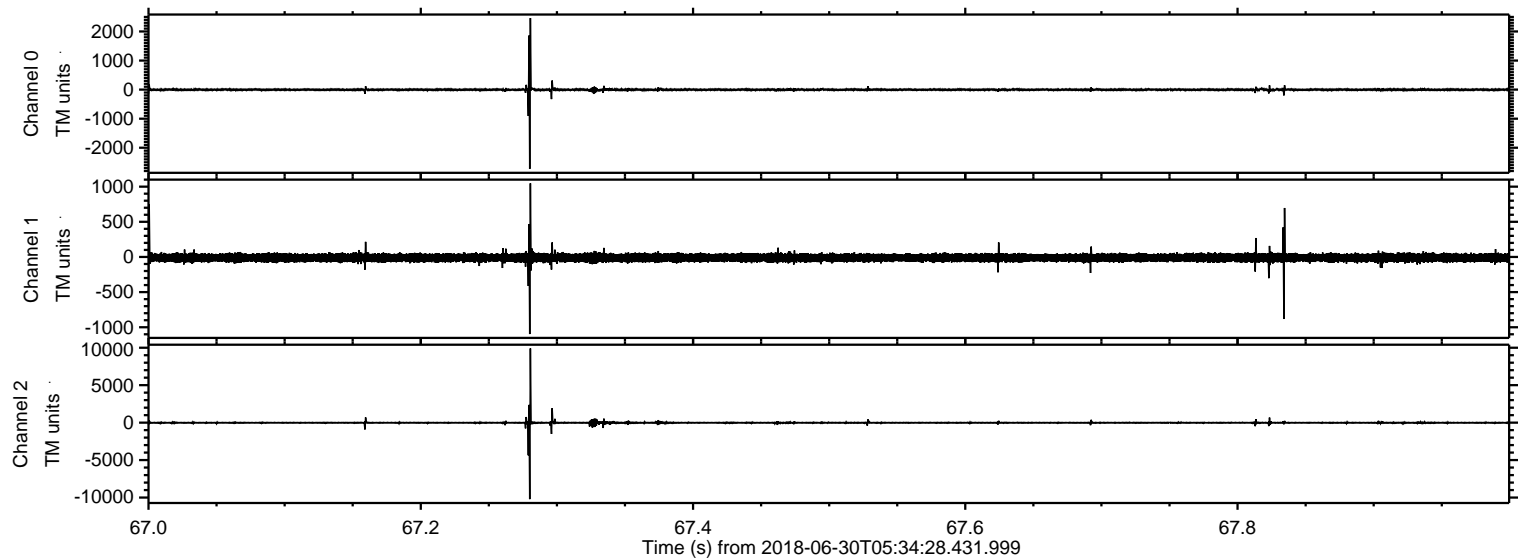

ELMAVAN 3D WAVEFORMS (Measured data sampled at 50 kHz) 50999 packets of 144 samples from 2018-06-30T05:34:28.431.999. Part 3/147

Processed Sat Jun 30 07:42:51 2018 by ELM ver.2012-10-06 from 001__elm20180630_053427__dat00.bin

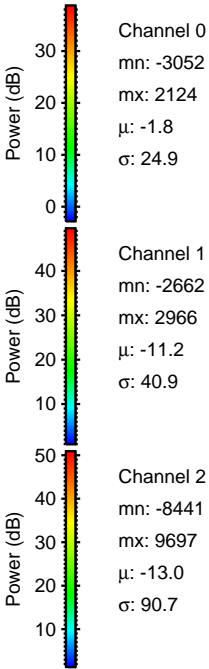
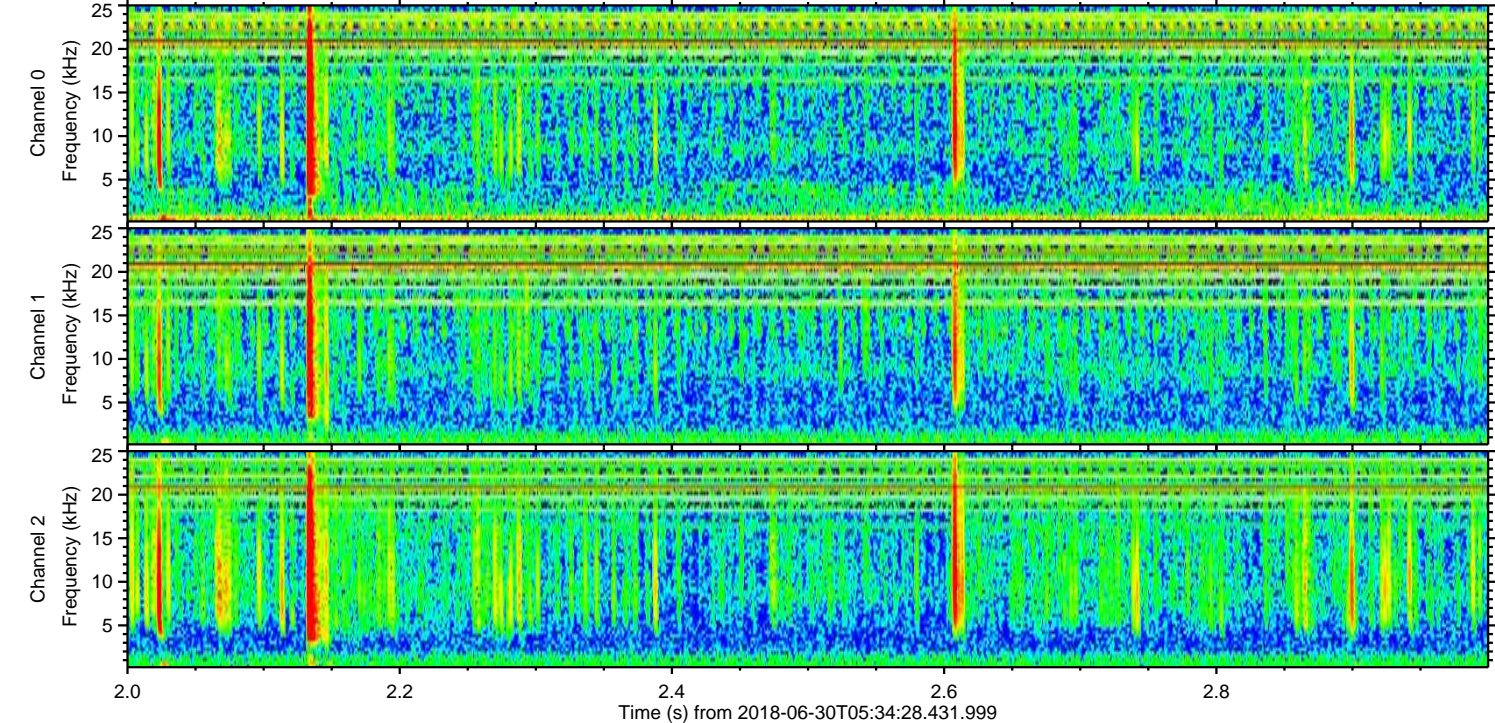
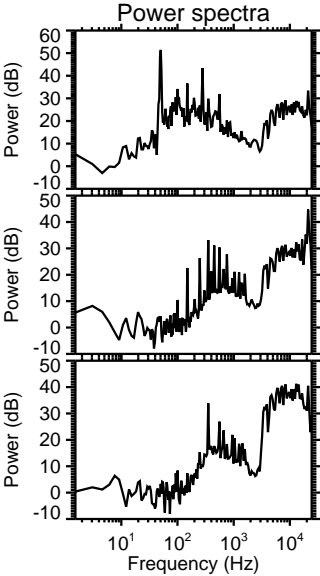
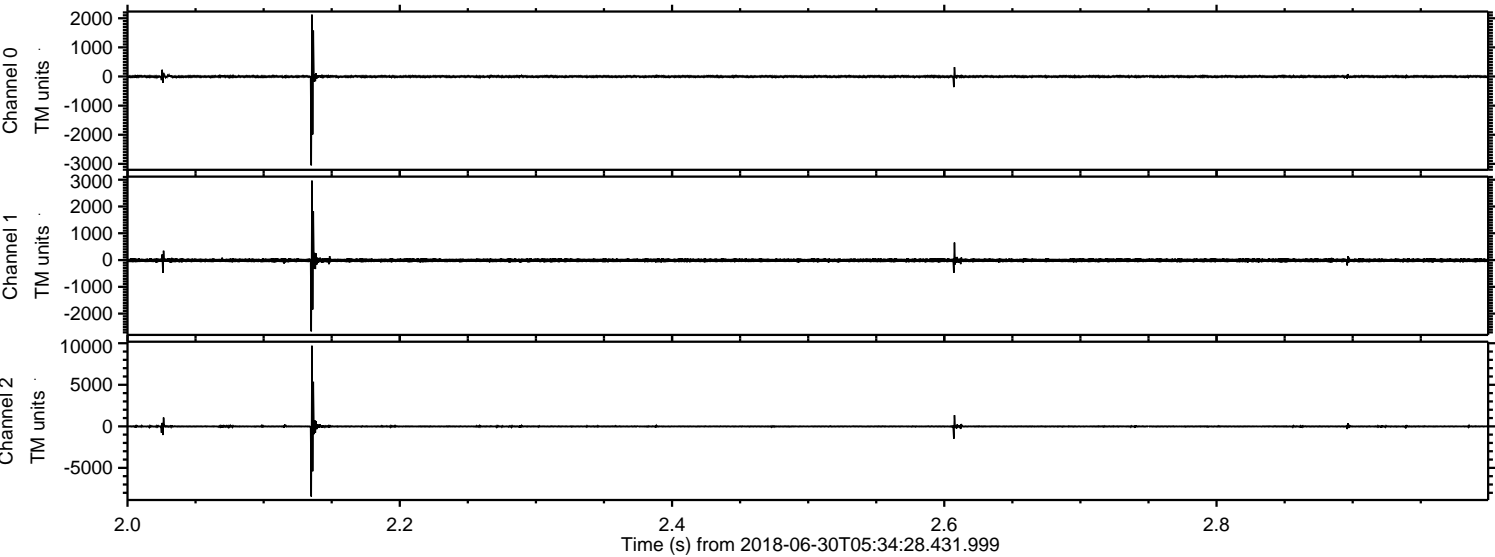

Processed Sat Jun 30 07:42:51 2018 by ELM ver.2012-10-06 from 001__elm20180630_053427__dat00.bin

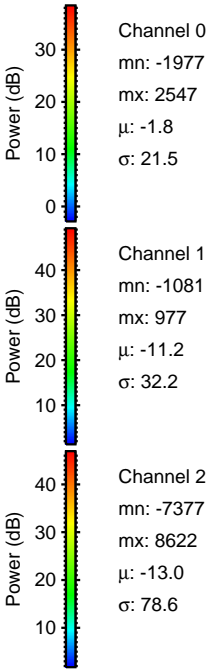
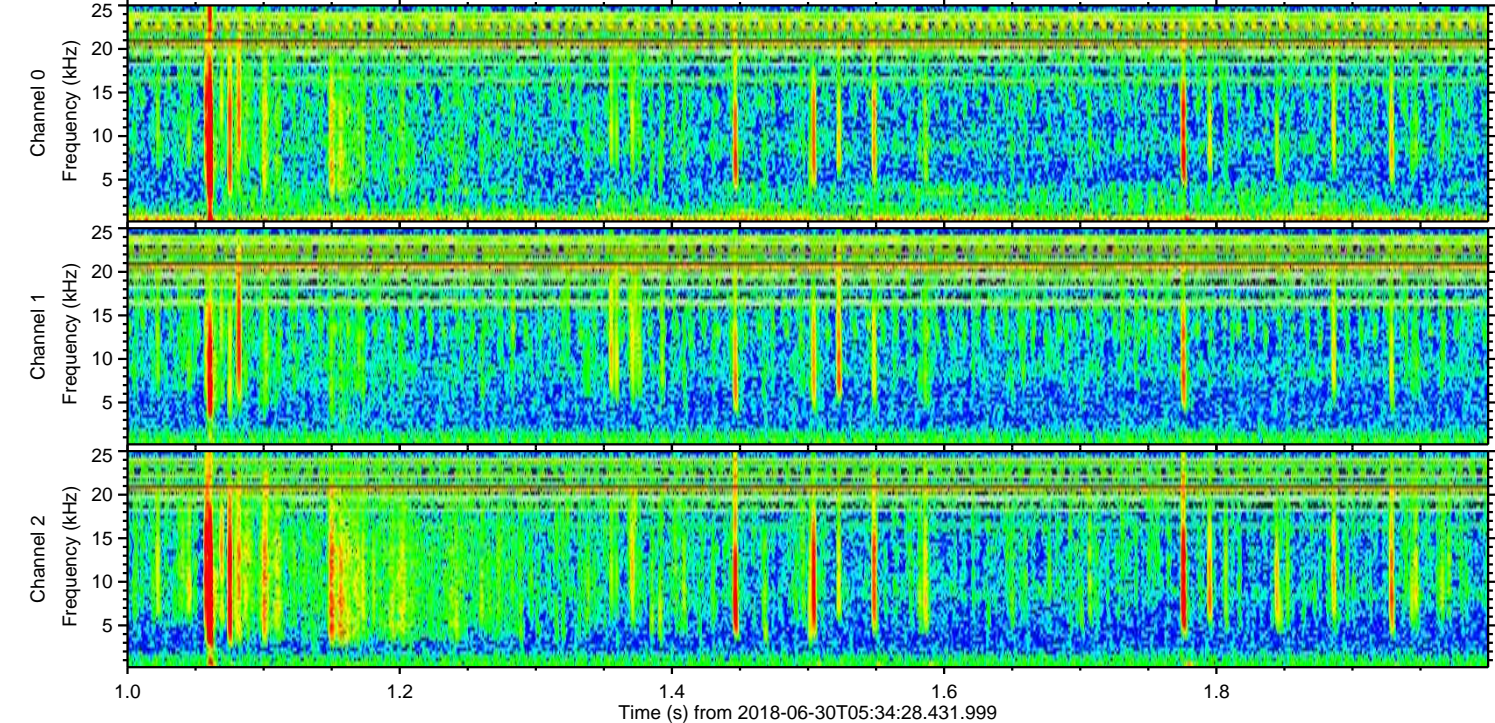
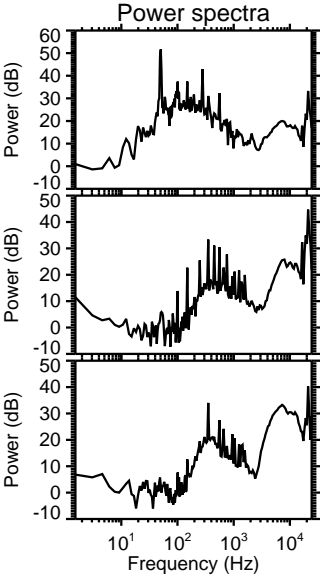
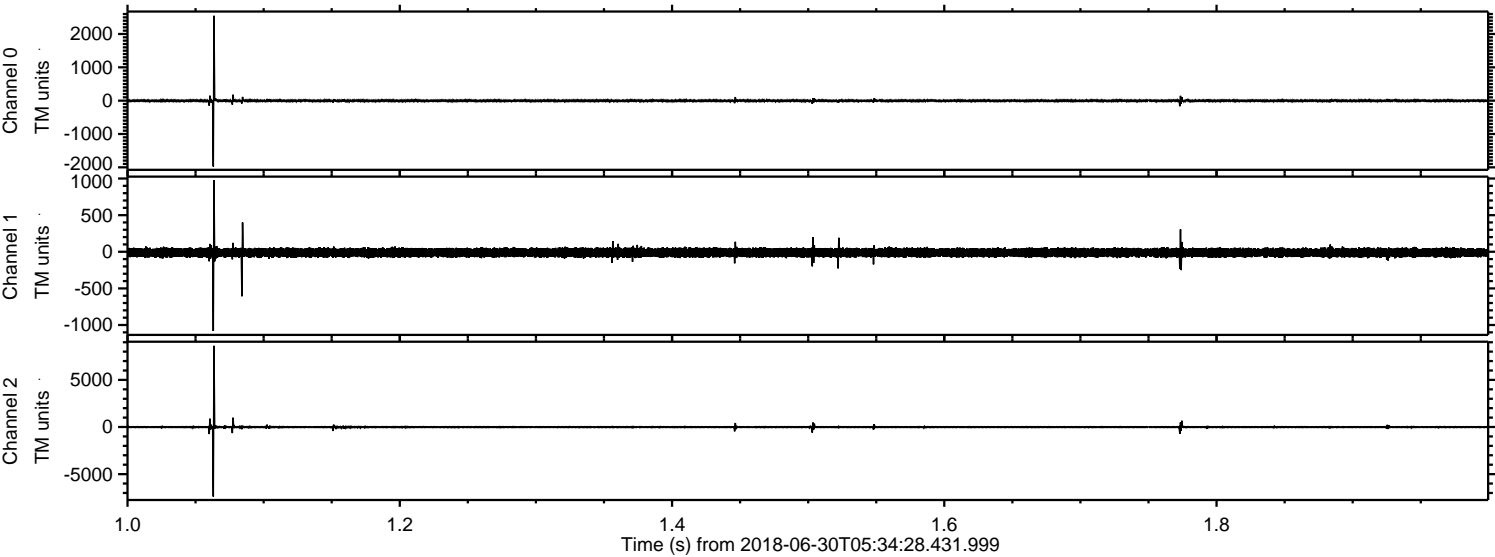

Processed Sat Jun 30 07:42:52 2018 by ELM ver.2012-10-06 from 001__elm20180630_053427__dat00.bin

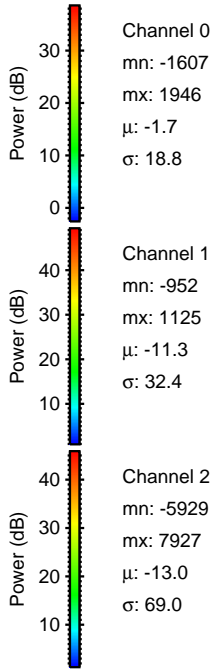
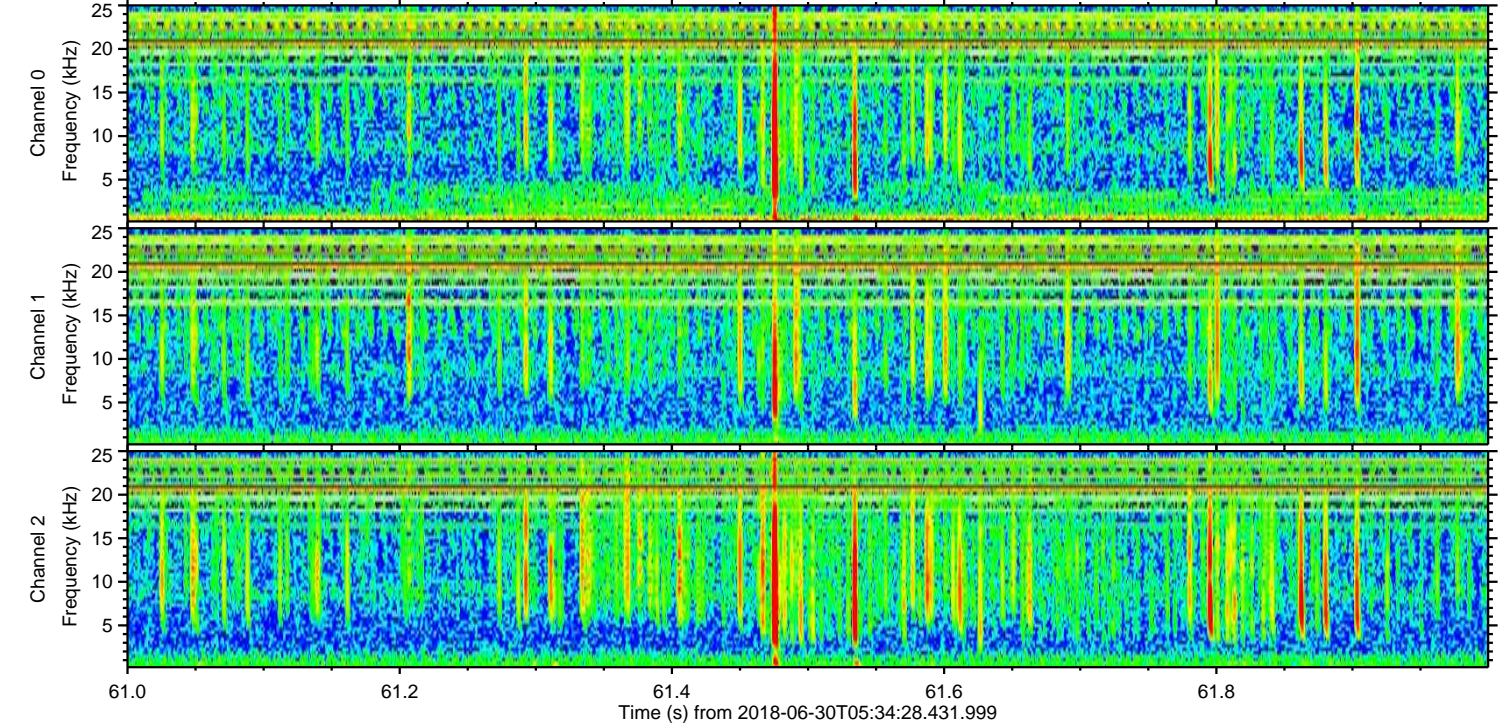
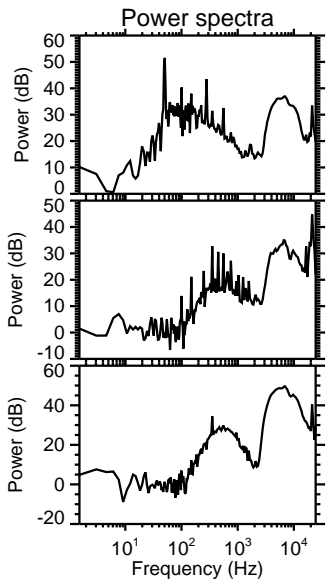
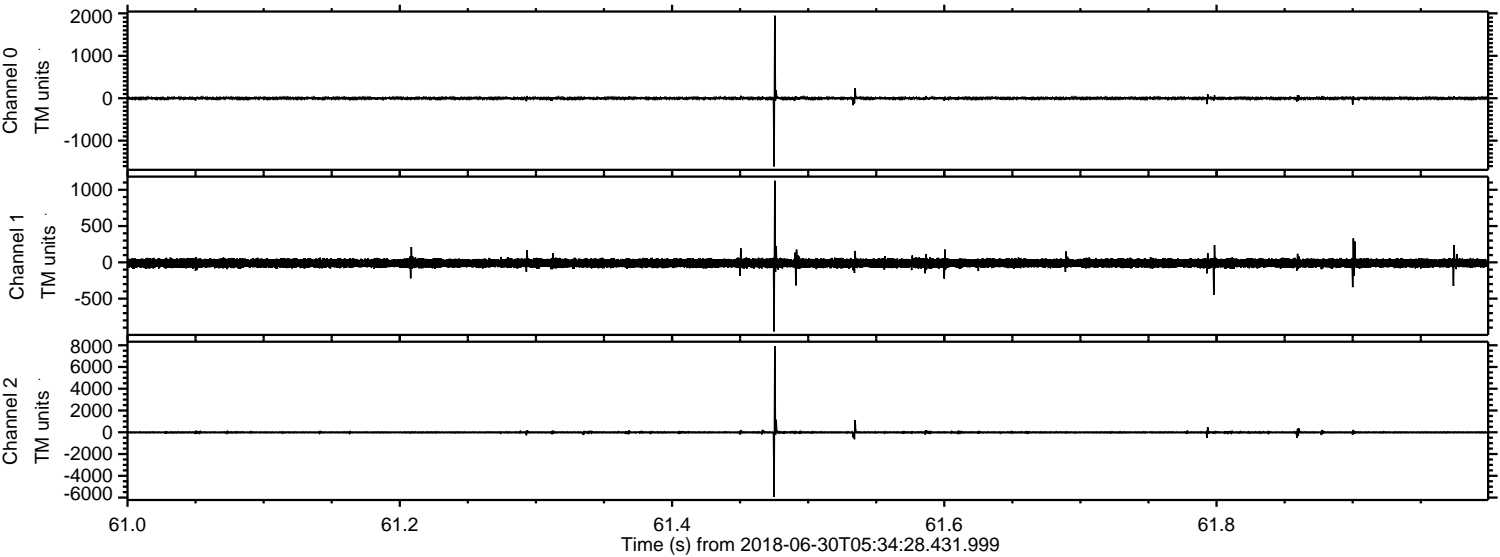

Processed Sat Jun 30 07:42:53 2018 by ELM ver.2012-10-06 from 001__elm20180630_053427__dat00.bin

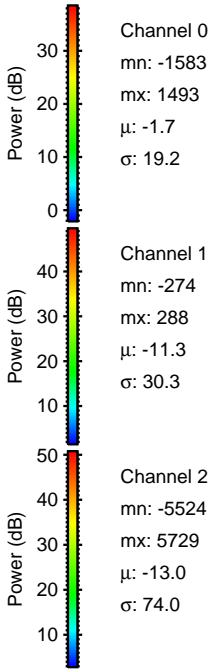
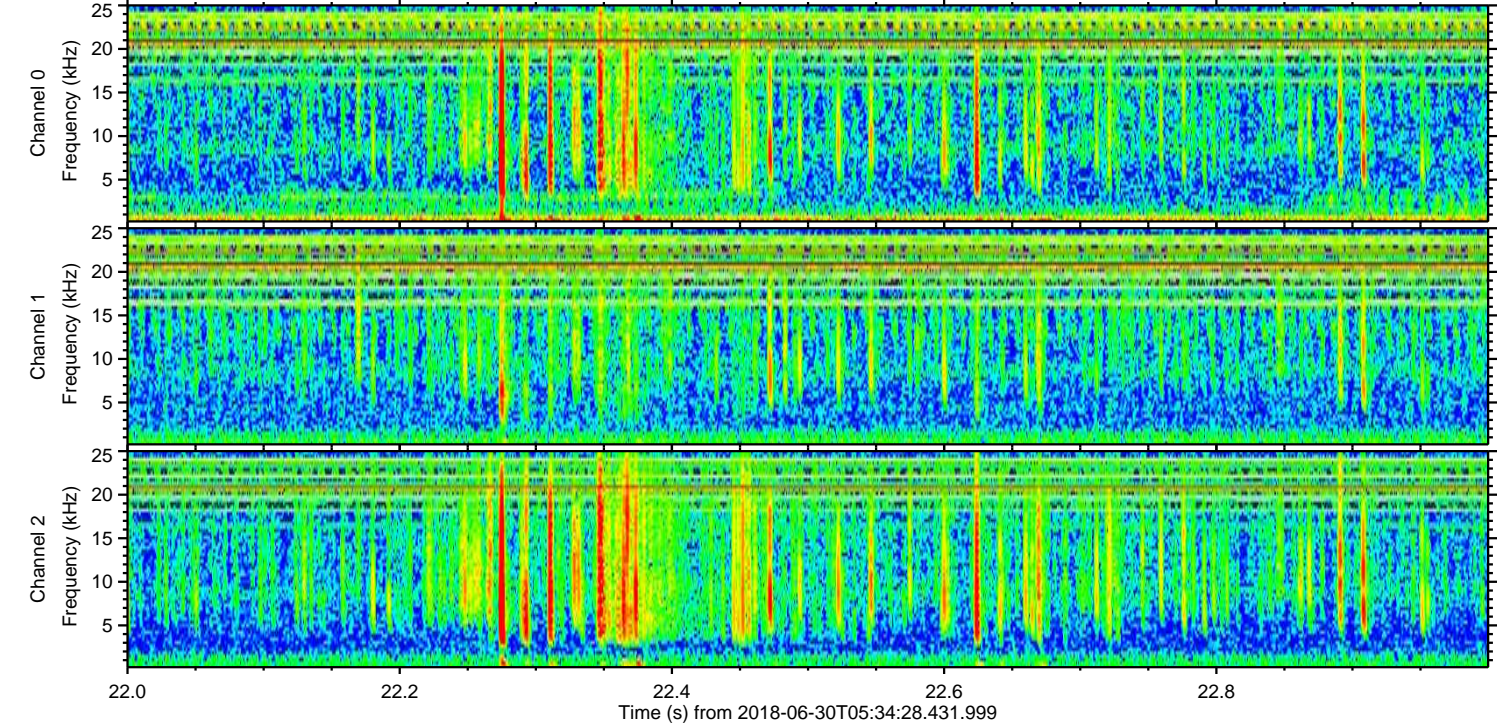
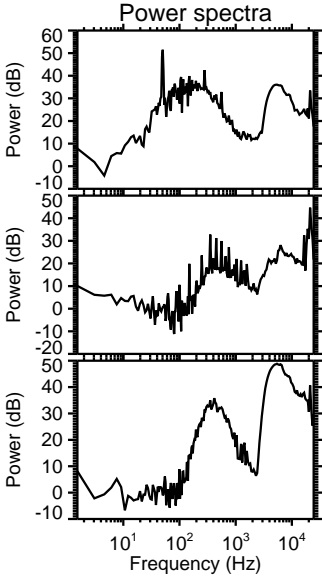
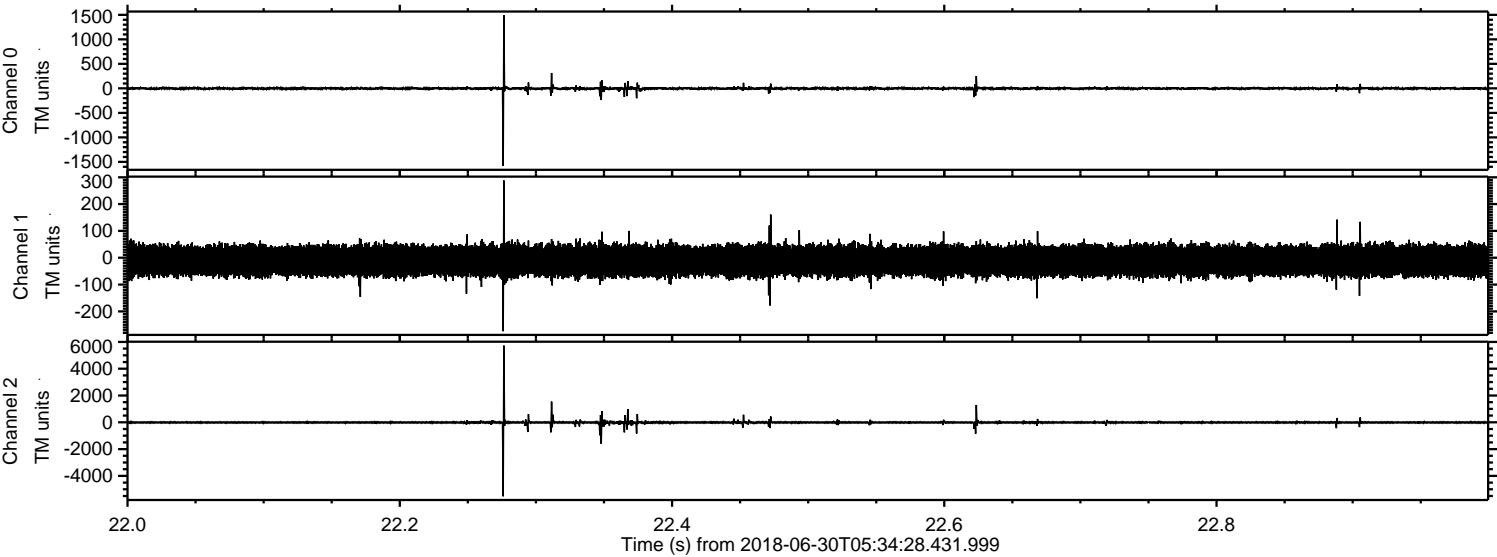

Channel 0
mn: -1583
mx: 1493
 μ : -1.7
 σ : 19.2

Channel 1
mn: -274
mx: 288
 μ : -11.3
 σ : 30.3

Channel 2
mn: -5524
mx: 5729
 μ : -13.0
 σ : 74.0

Processed Sat Jun 30 07:42:53 2018 by ELM ver.2012-10-06 from 001__elm20180630_053427__dat00.bin

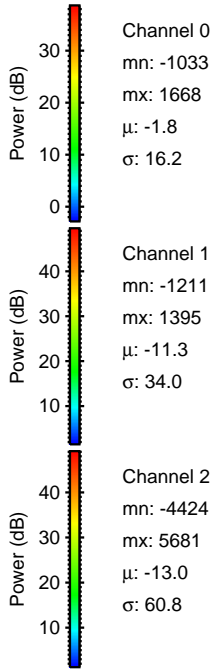
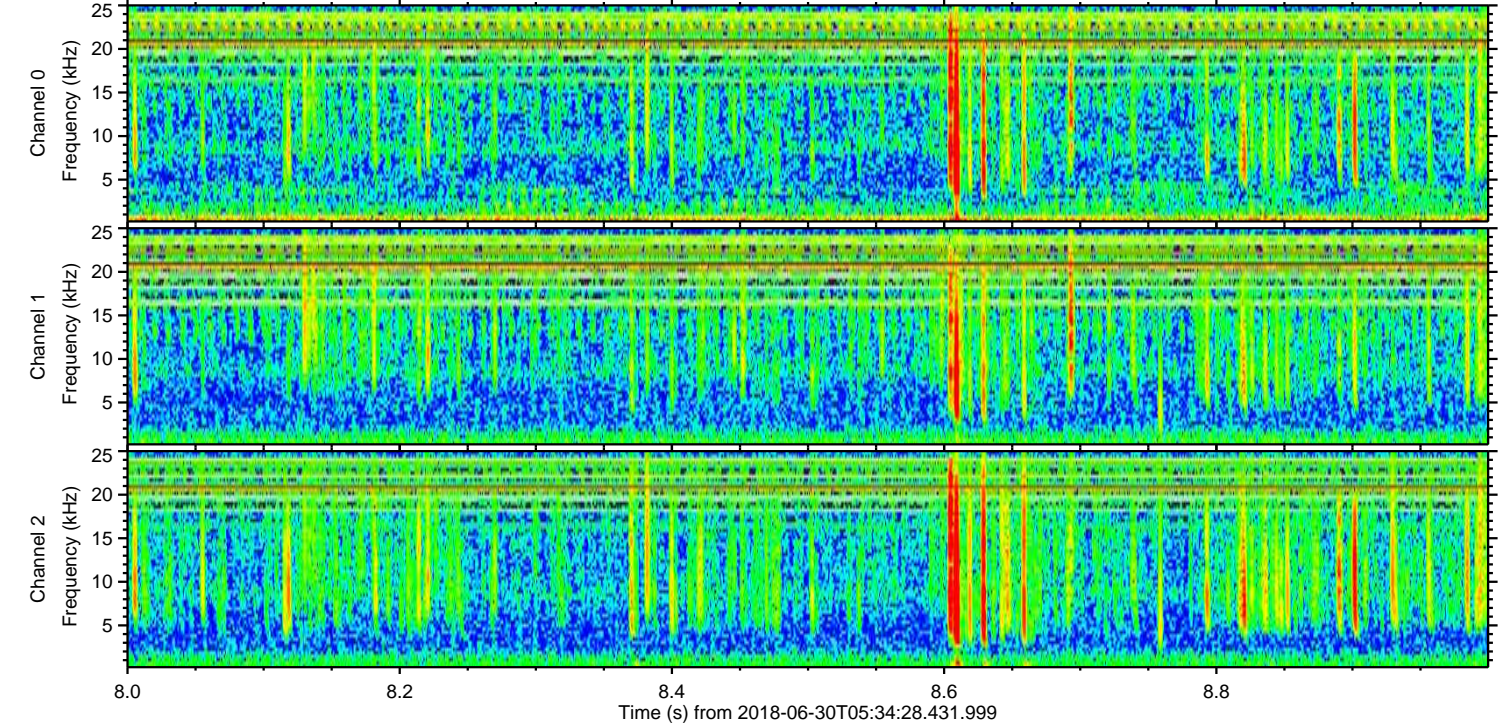
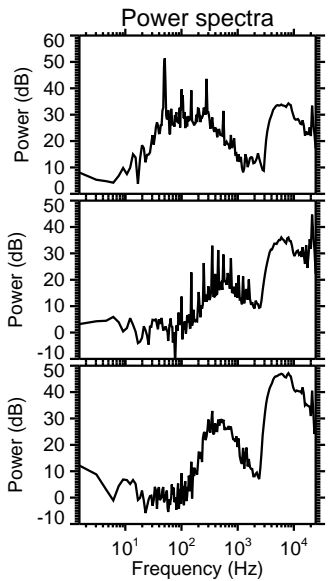
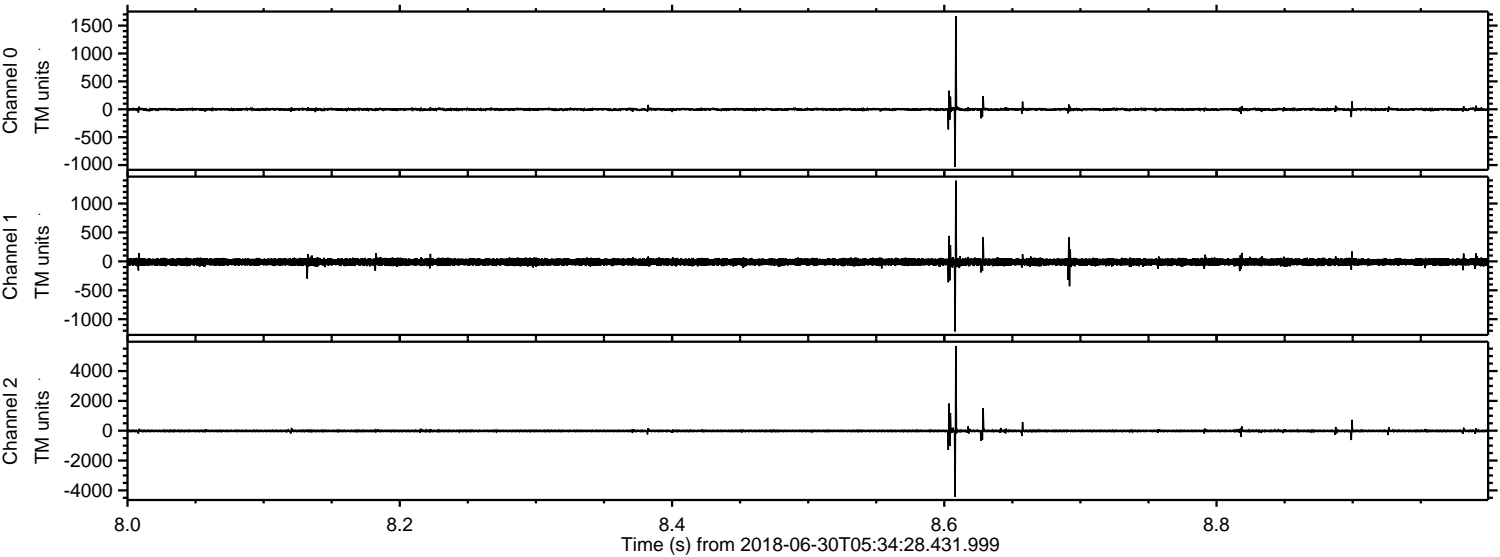

Processed Sat Jun 30 07:42:54 2018 by ELM ver.2012-10-06 from 001__elm20180630_053427__dat00.bin

