

ELMAVAN 3D WAVEFORMS (Measured data sampled at 50 kHz) 51000 packets of 144 samples from 2018-06-29T08:13:34.538.000.

Processed Fri Jun 29 10:21:31 2018 by ELM ver.2012-10-06 from 001__elm20180629_081333__dat00.bin

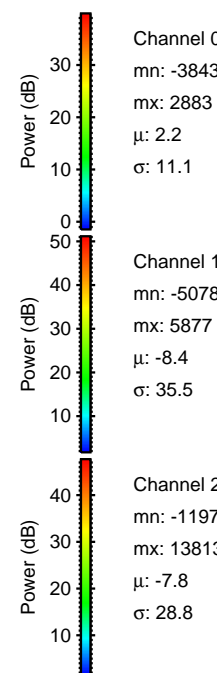
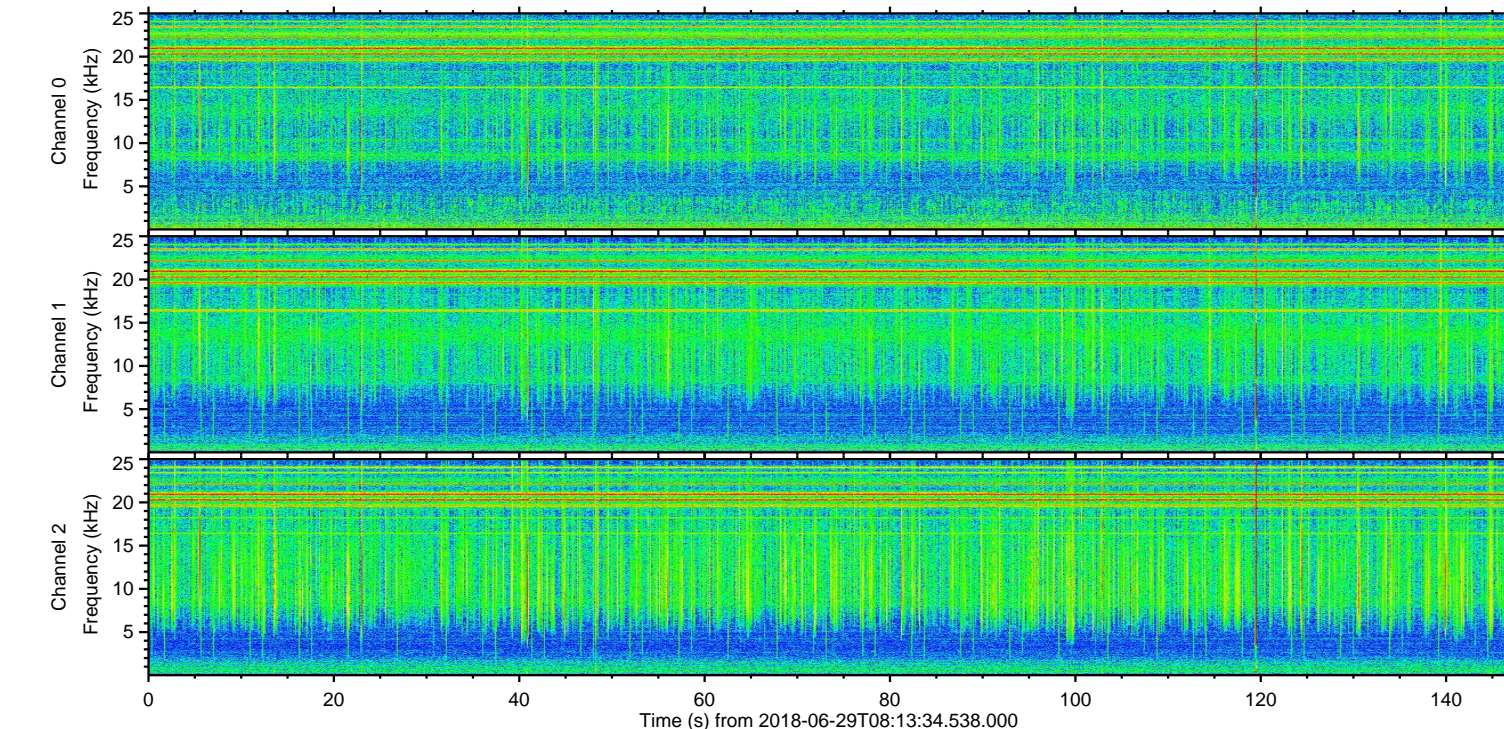
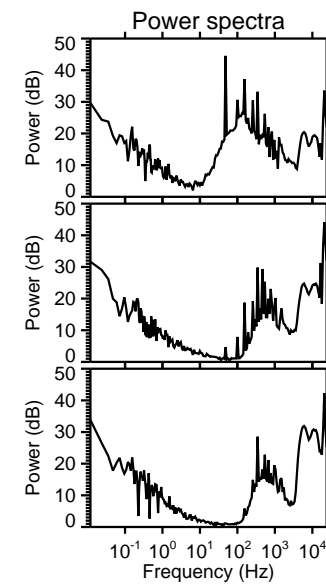
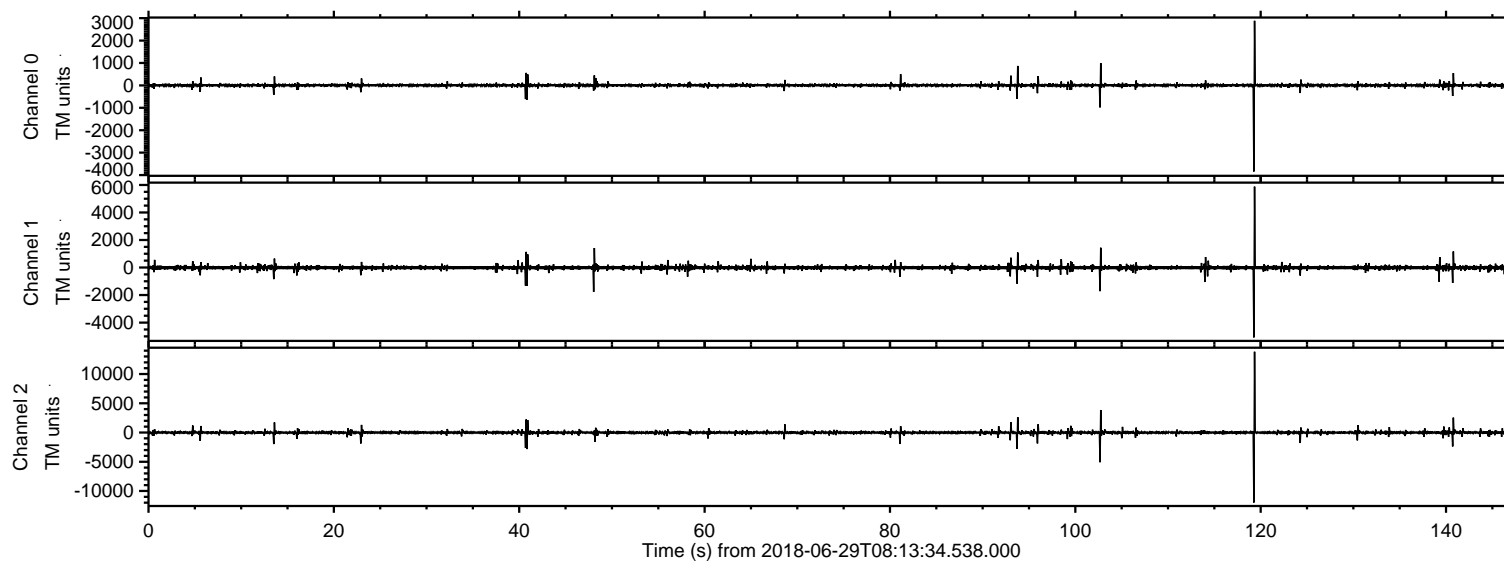

ELMAVAN 3D WAVEFORMS (Measured data sampled at 50 kHz) 51000 packets of 144 samples from 2018-06-29T08:13:34.538.000. Part 120/147

Processed Fri Jun 29 10:21:38 2018 by ELM ver.2012-10-06 from 001__elm20180629_081333__dat00.bin

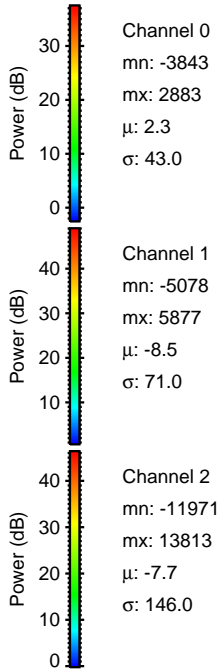
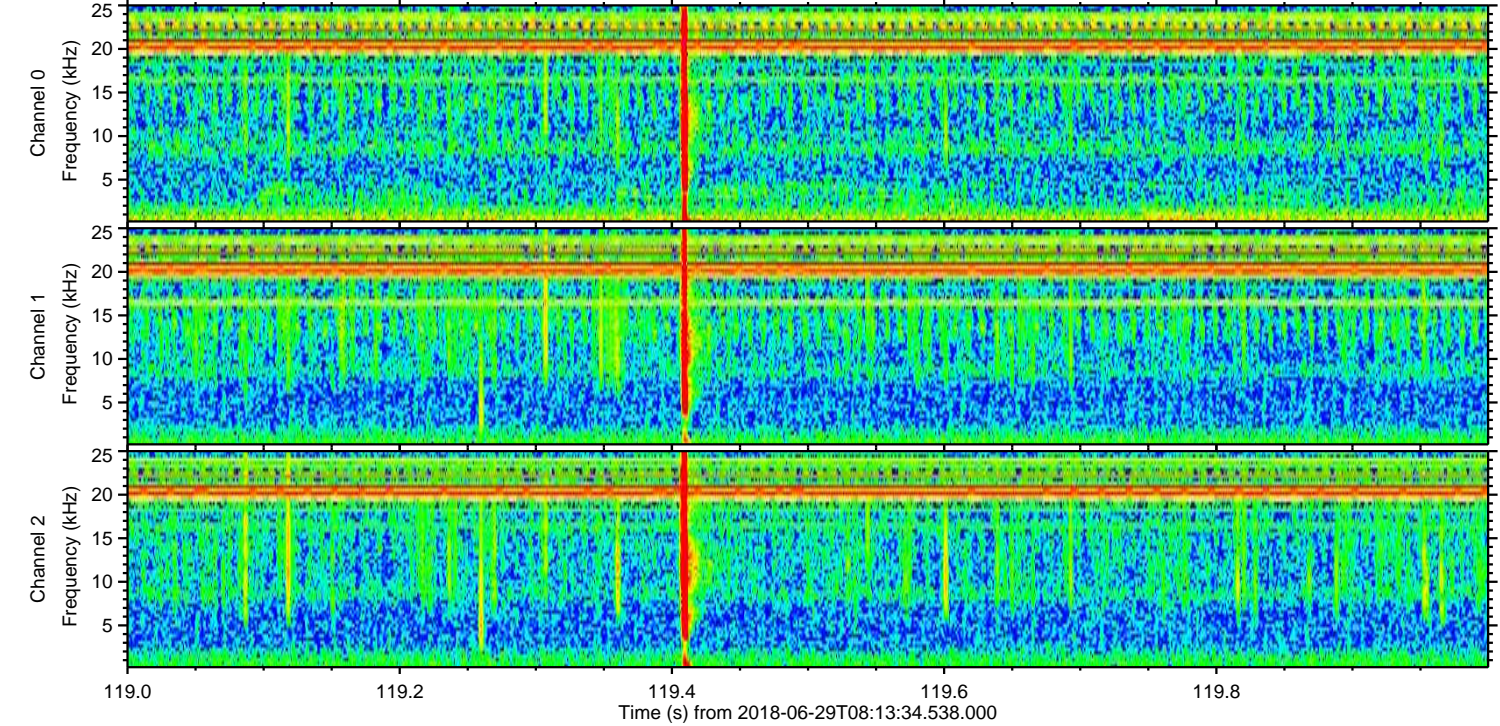
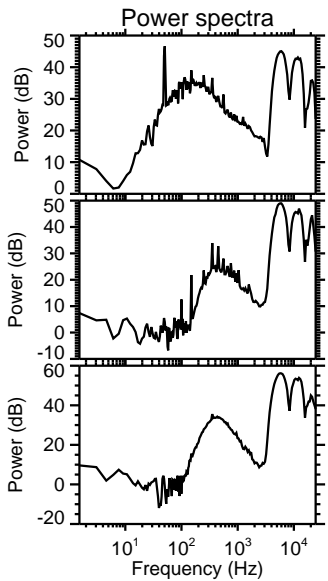
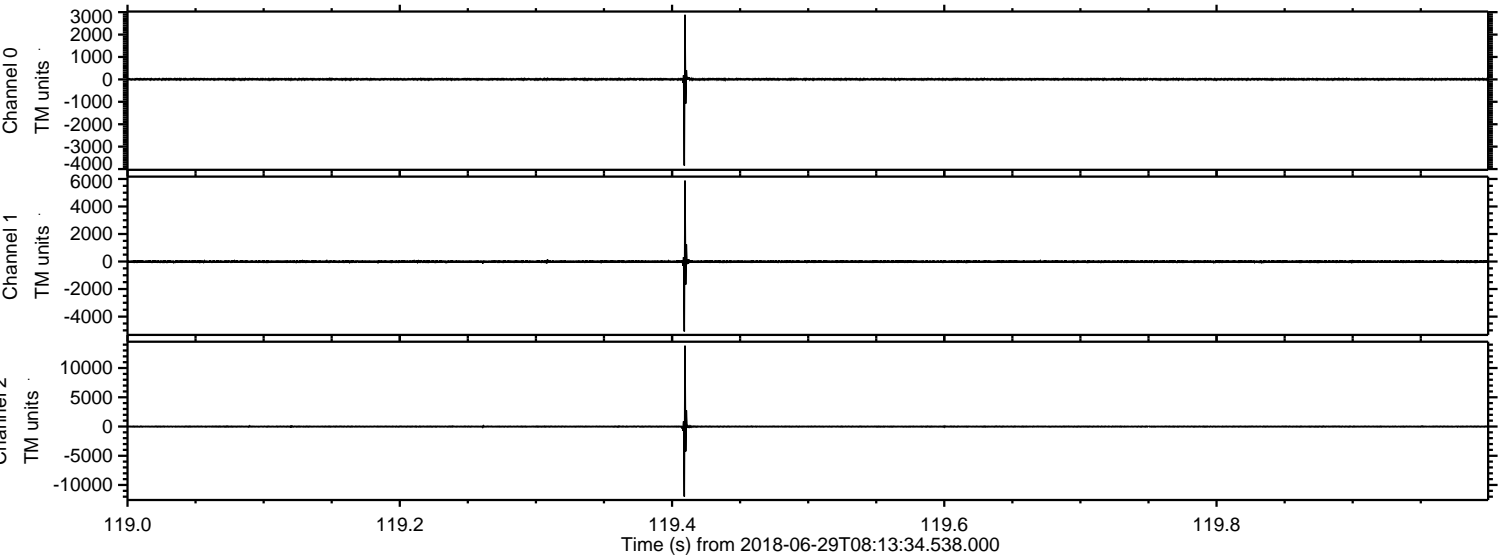

ELMAVAN 3D WAVEFORMS (Measured data sampled at 50 kHz) 51000 packets of 144 samples from 2018-06-29T08:13:34.538.000. Part 103/147

Processed Fri Jun 29 10:21:39 2018 by ELM ver.2012-10-06 from 001__elm20180629_081333__dat00.bin

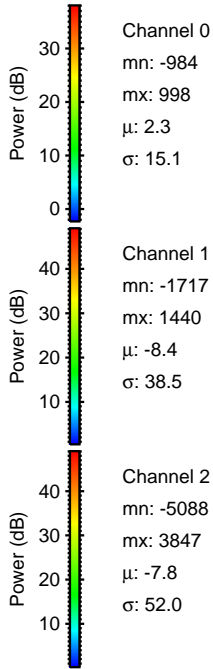
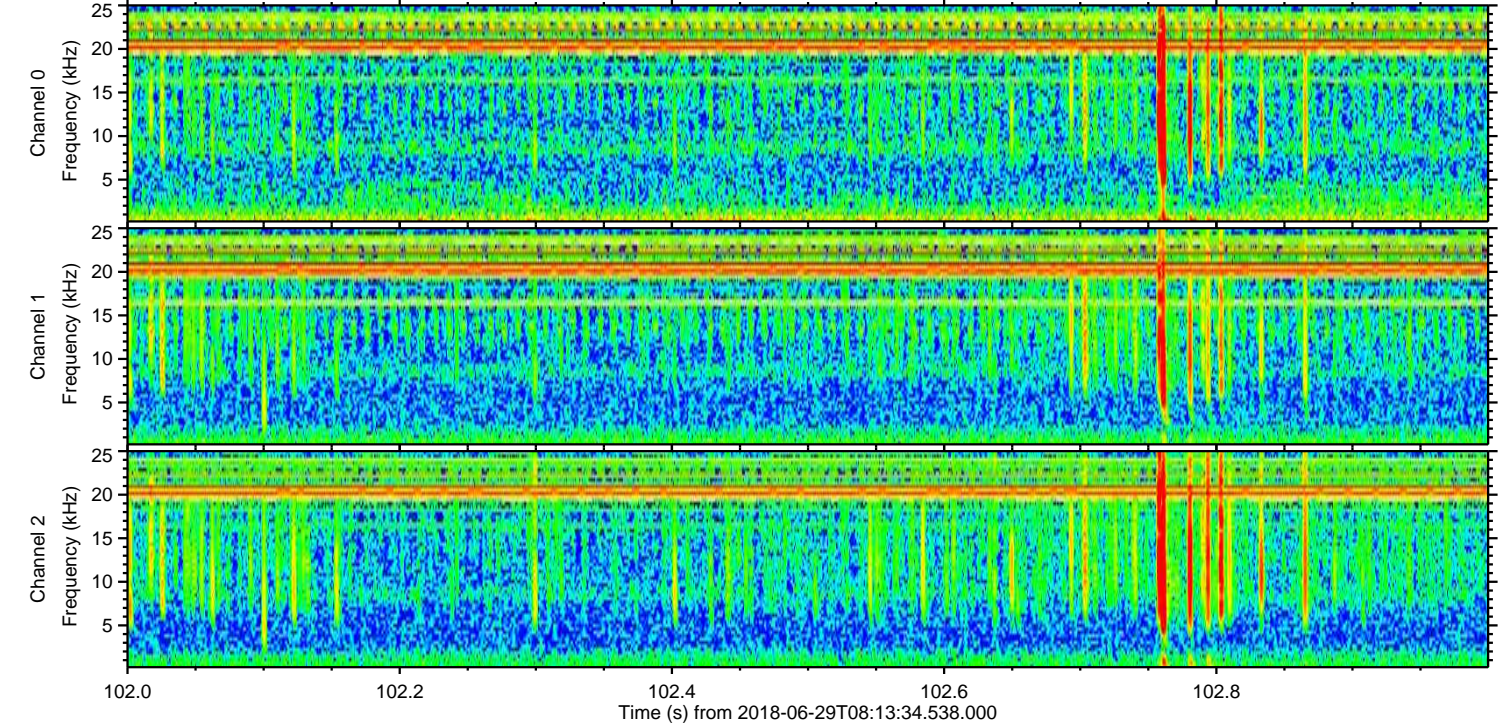
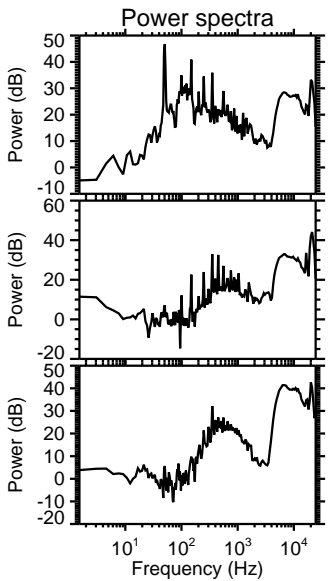
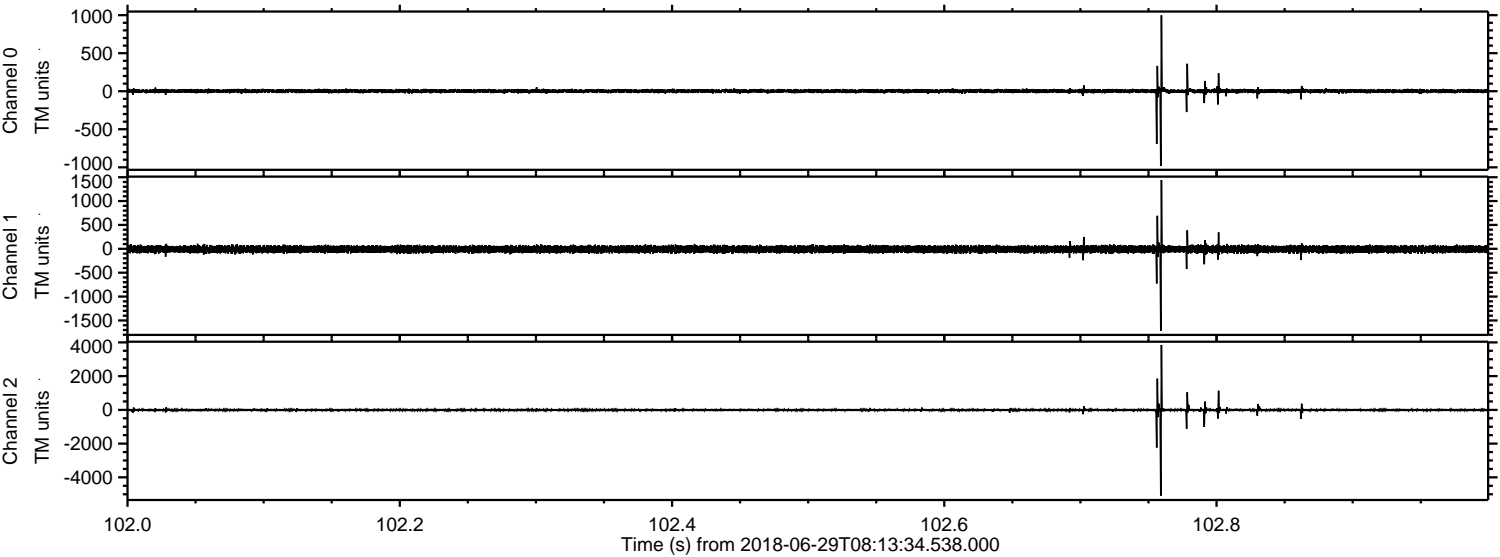

Channel 0
mn: -984
mx: 998
 μ : 2.3
 σ : 15.1

Channel 1
mn: -1717
mx: 1440
 μ : -8.4
 σ : 38.5

Channel 2
mn: -5088
mx: 3847
 μ : -7.8
 σ : 52.0

Processed Fri Jun 29 10:21:40 2018 by ELM ver.2012-10-06 from 001__elm20180629_081333__dat00.bin

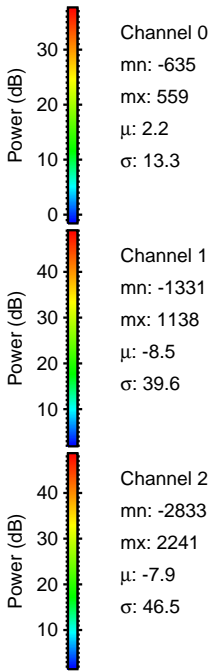
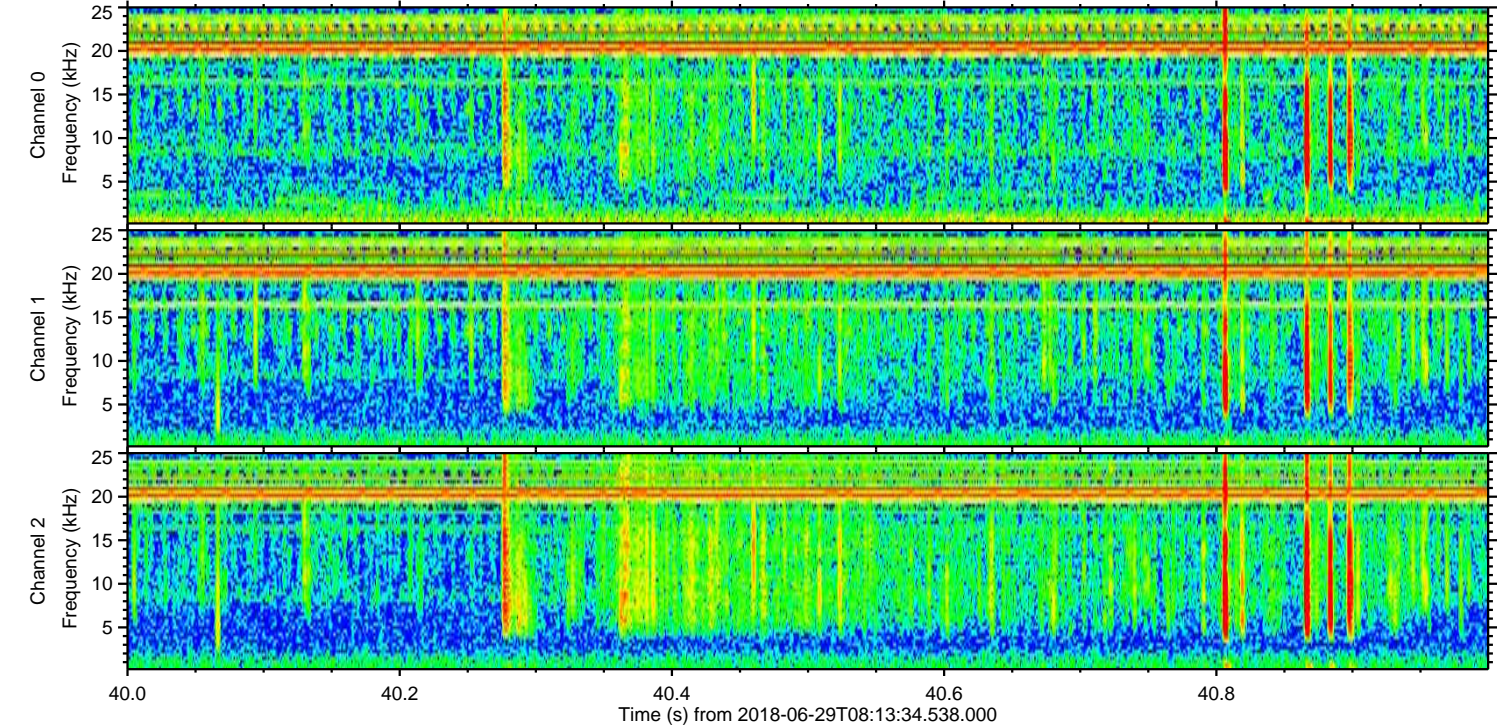
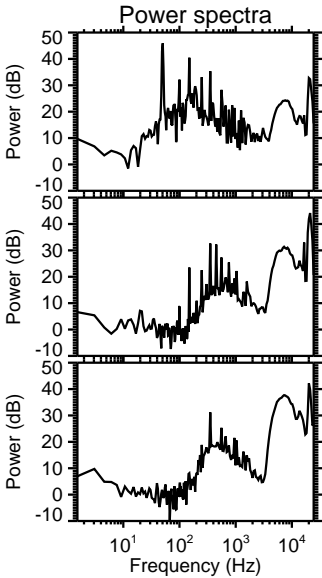
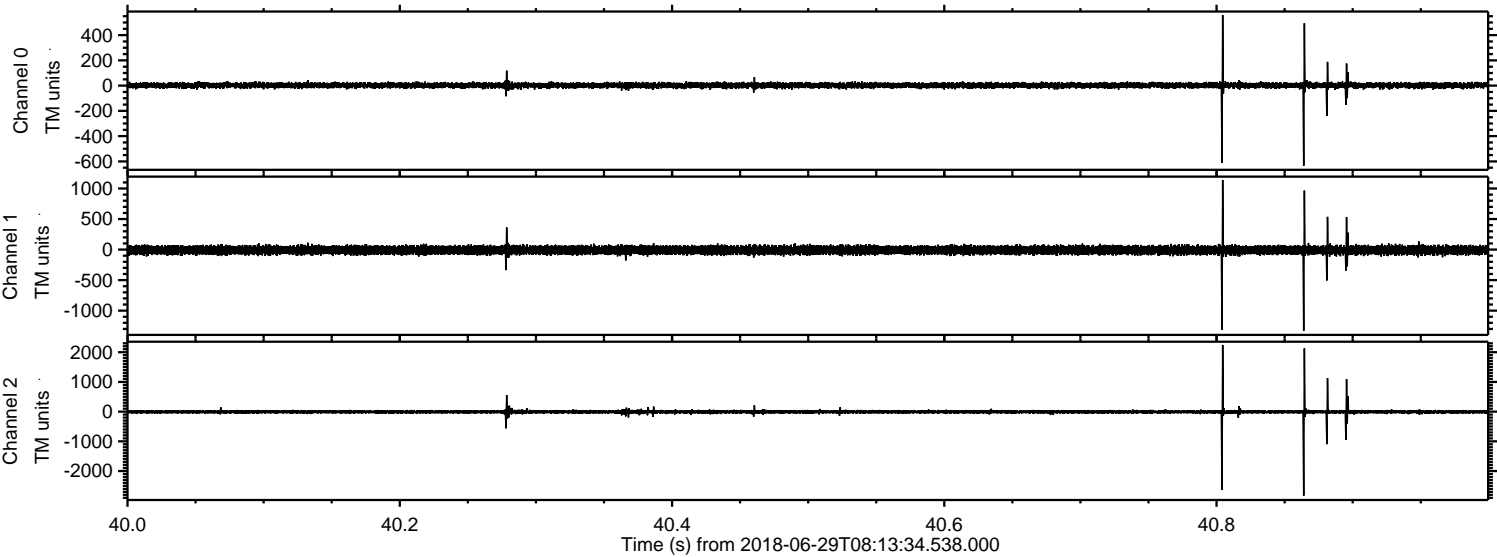

Processed Fri Jun 29 10:21:41 2018 by ELM ver.2012-10-06 from 001__elm20180629_081333__dat00.bin

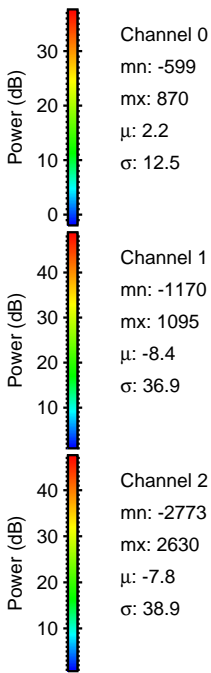
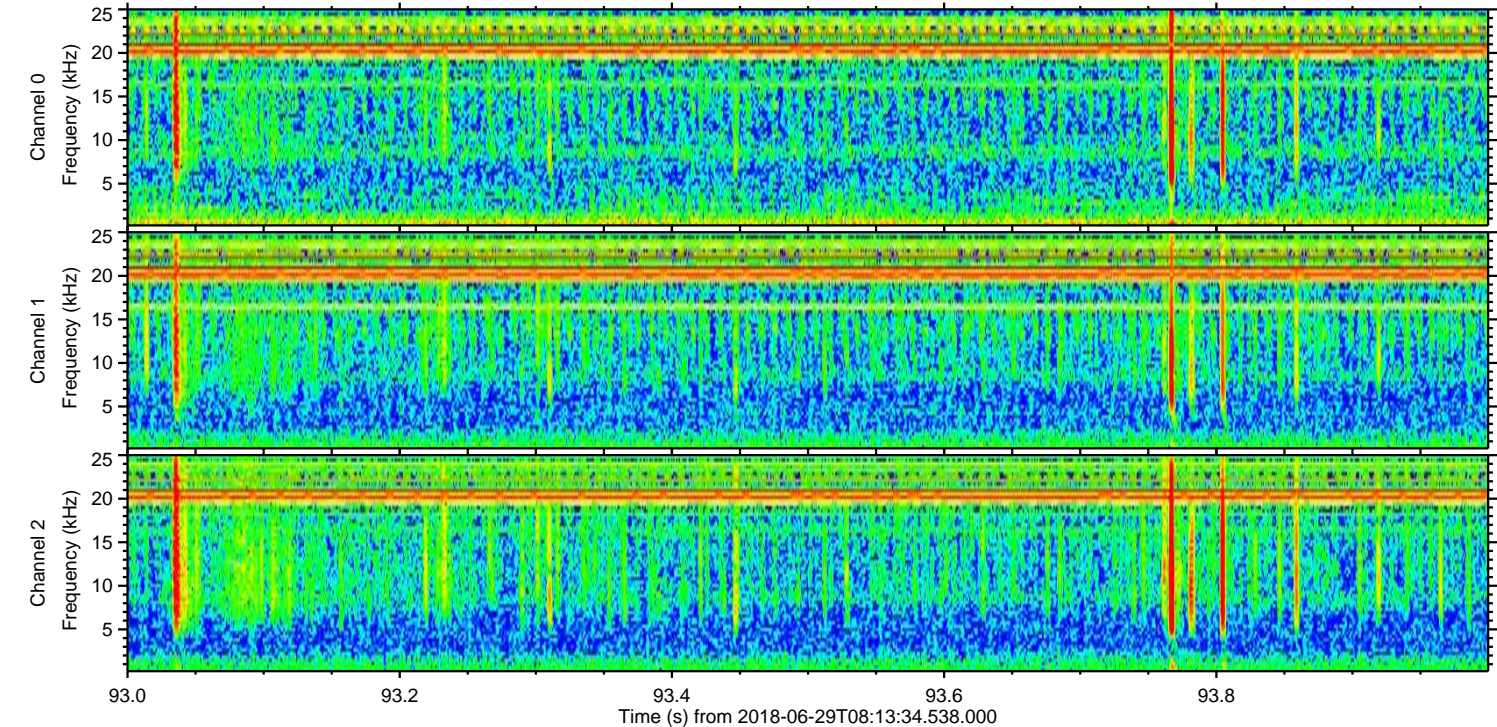
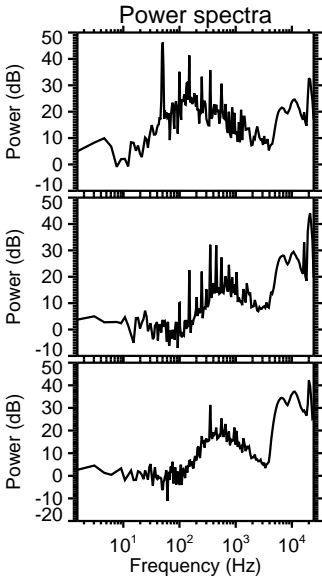
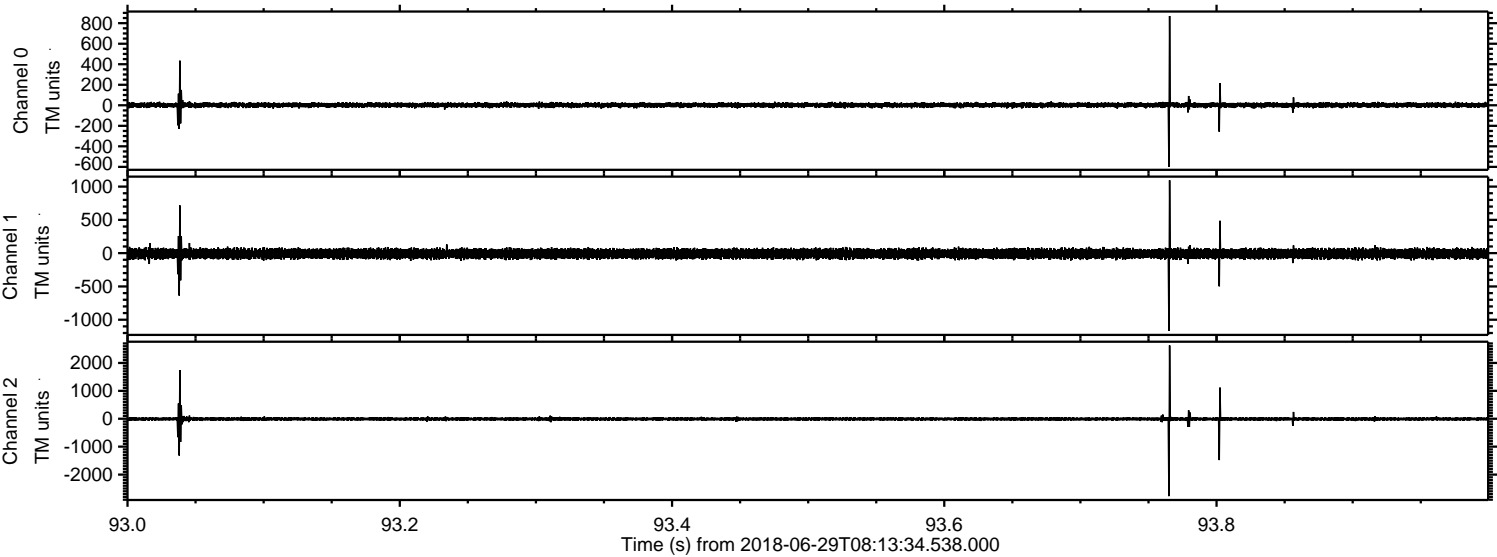

Power spectra

Channel 0
mn: -599
mx: 870
 μ : 2.2
 σ : 12.5

Channel 1
mn: -1170
mx: 1095
 μ : -8.4
 σ : 36.9

Channel 2
mn: -2773
mx: 2630
 μ : -7.8
 σ : 38.9

ELMAVAN 3D WAVEFORMS (Measured data sampled at 50 kHz) 51000 packets of 144 samples from 2018-06-29T08:13:34.538.000. Part 141/147

Processed Fri Jun 29 10:21:41 2018 by ELM ver.2012-10-06 from 001__elm20180629_081333__dat00.bin

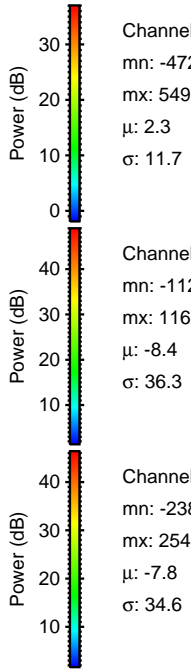
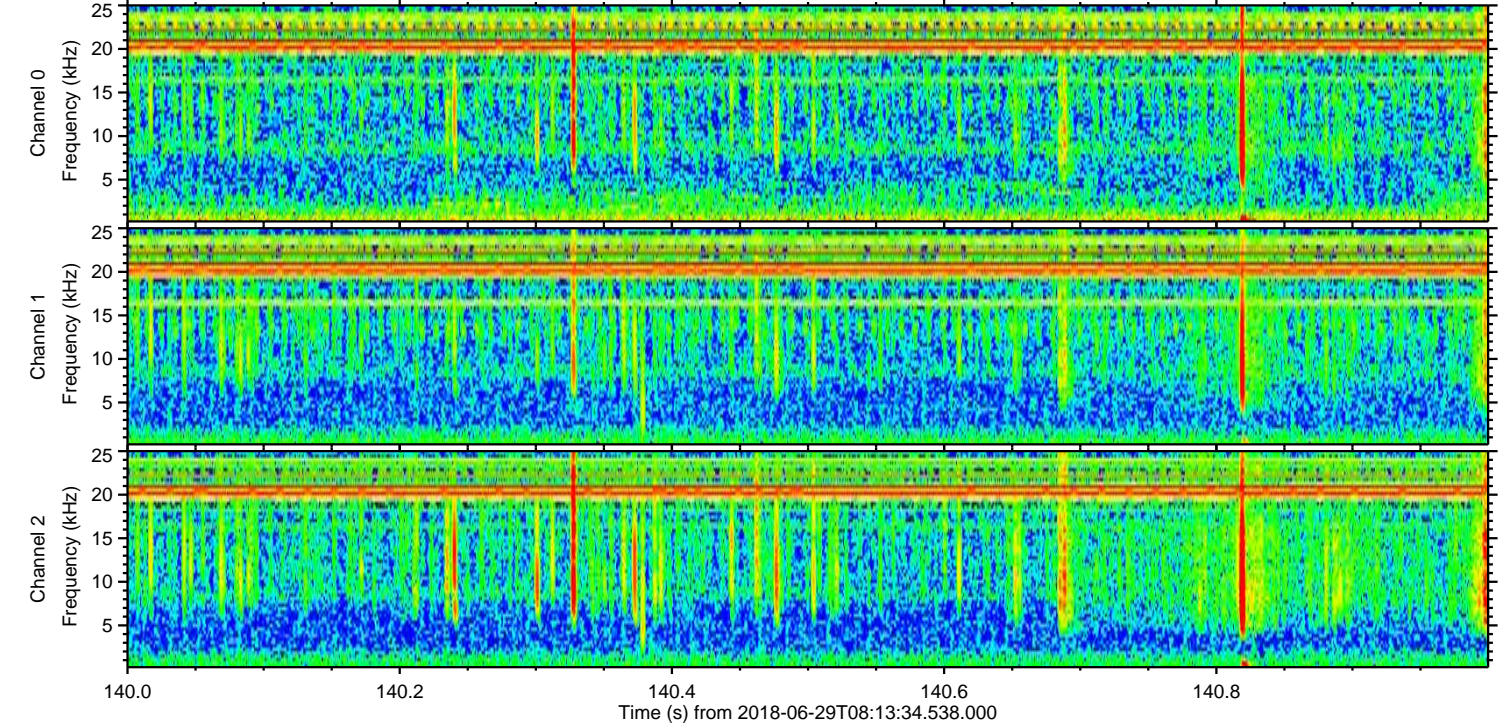
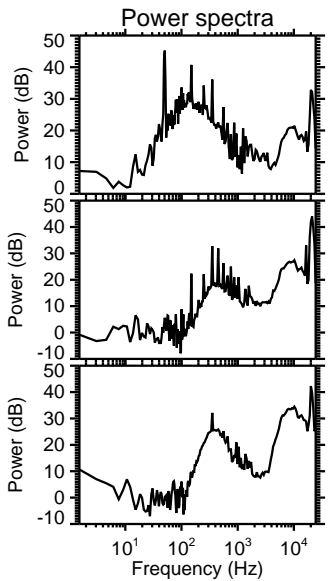
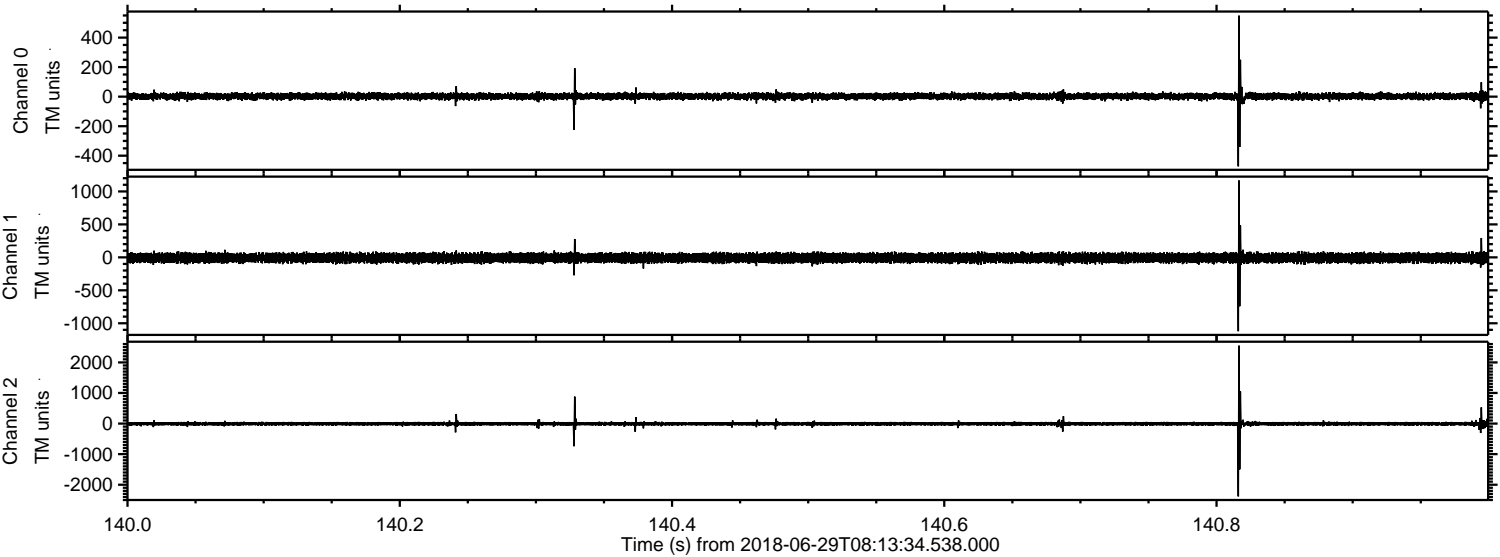

Processed Fri Jun 29 10:21:42 2018 by ELM ver.2012-10-06 from 001__elm20180629_081333__dat00.bin

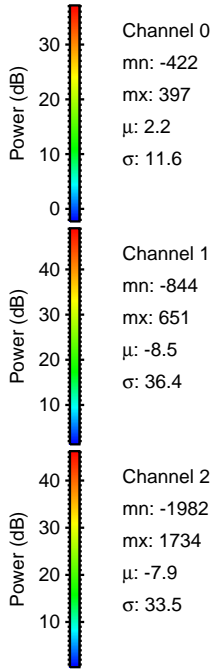
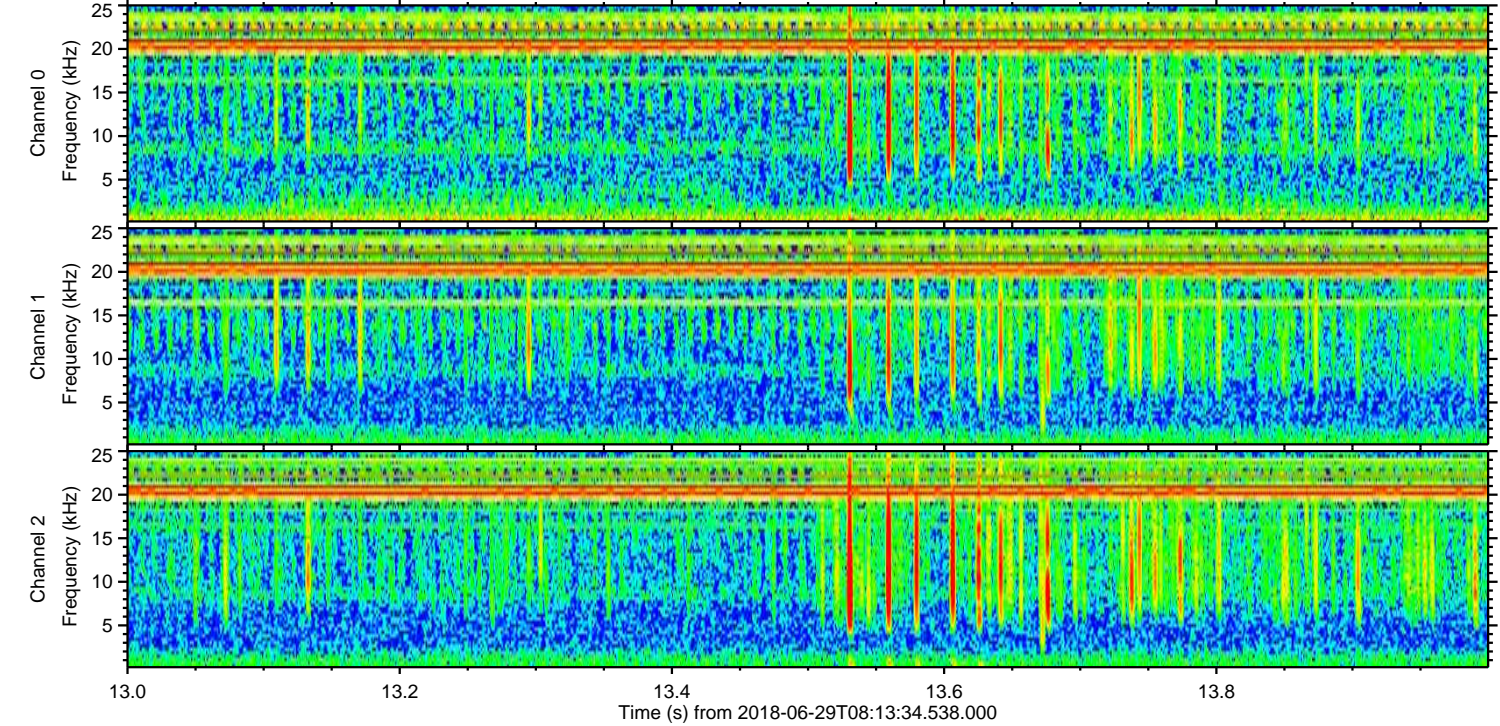
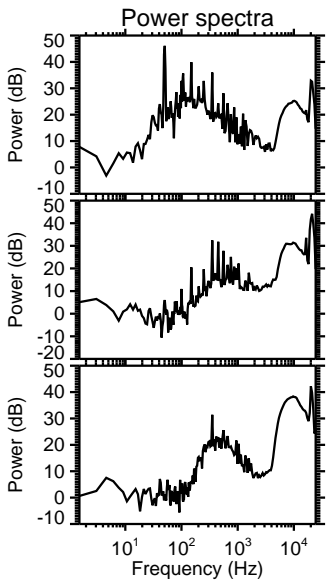
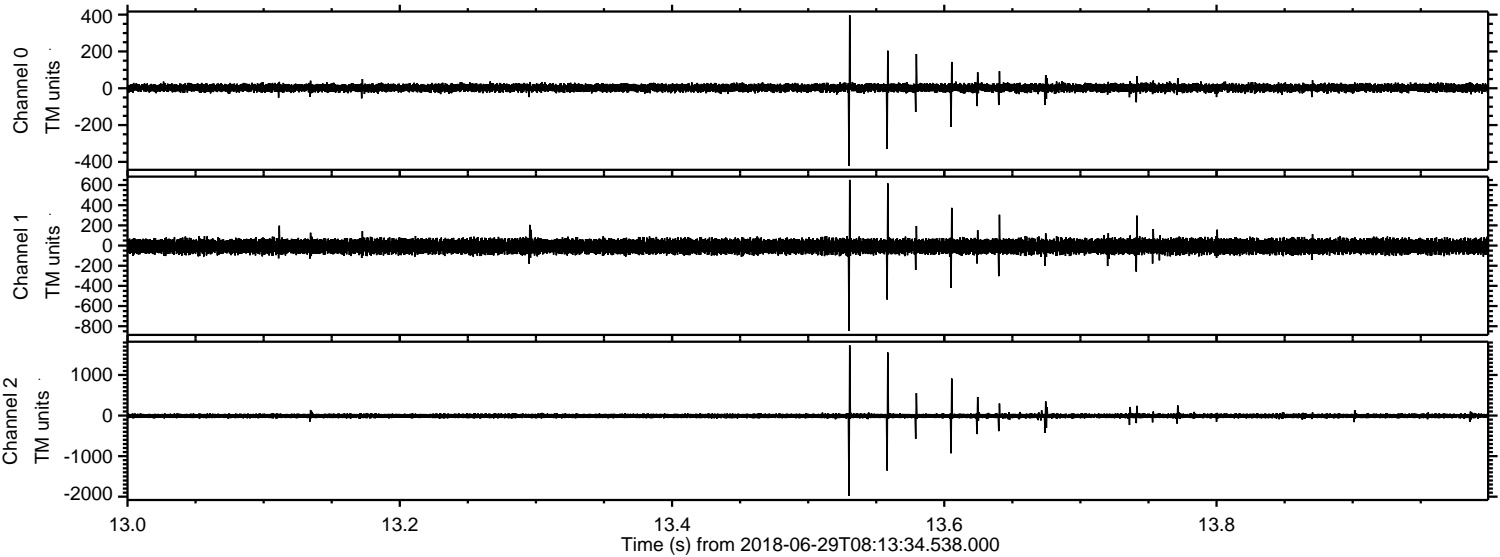

Channel 0
mn: -422
mx: 397
 μ : 2.2
 σ : 11.6

Channel 1
mn: -844
mx: 651
 μ : -8.5
 σ : 36.4

Channel 2
mn: -1982
mx: 1734
 μ : -7.9
 σ : 33.5

Processed Fri Jun 29 10:21:43 2018 by ELM ver.2012-10-06 from 001__elm20180629_081333__dat00.bin

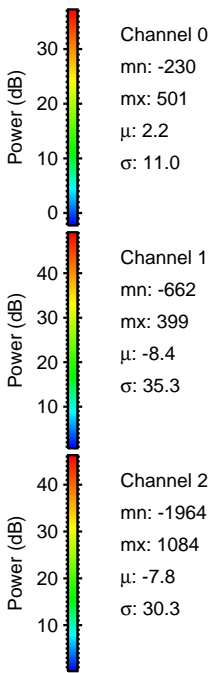
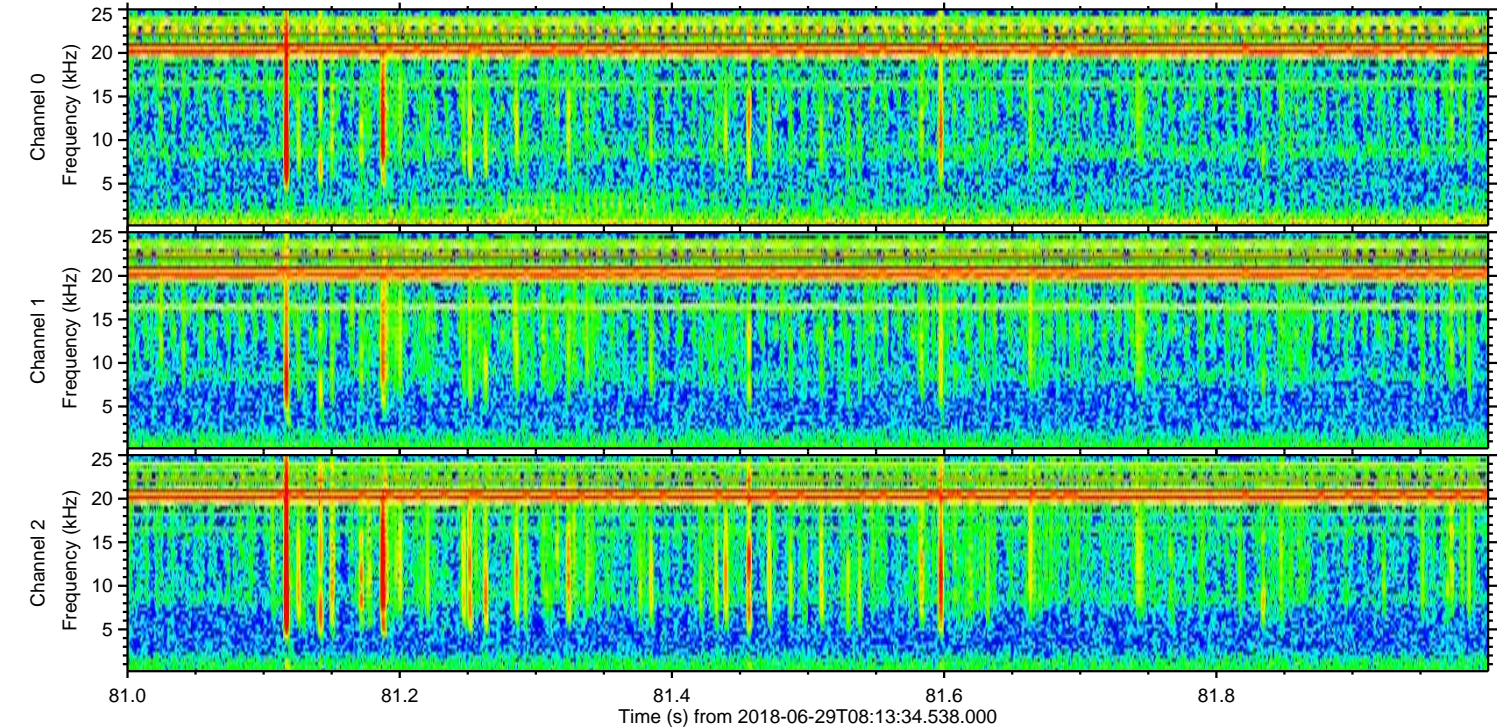
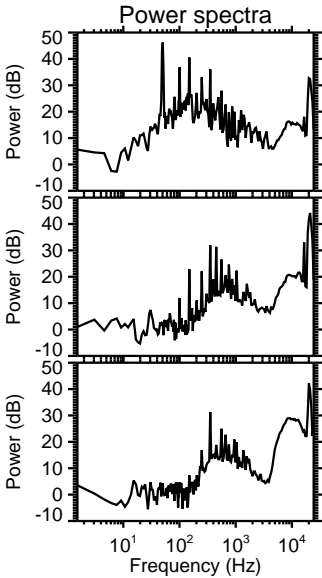
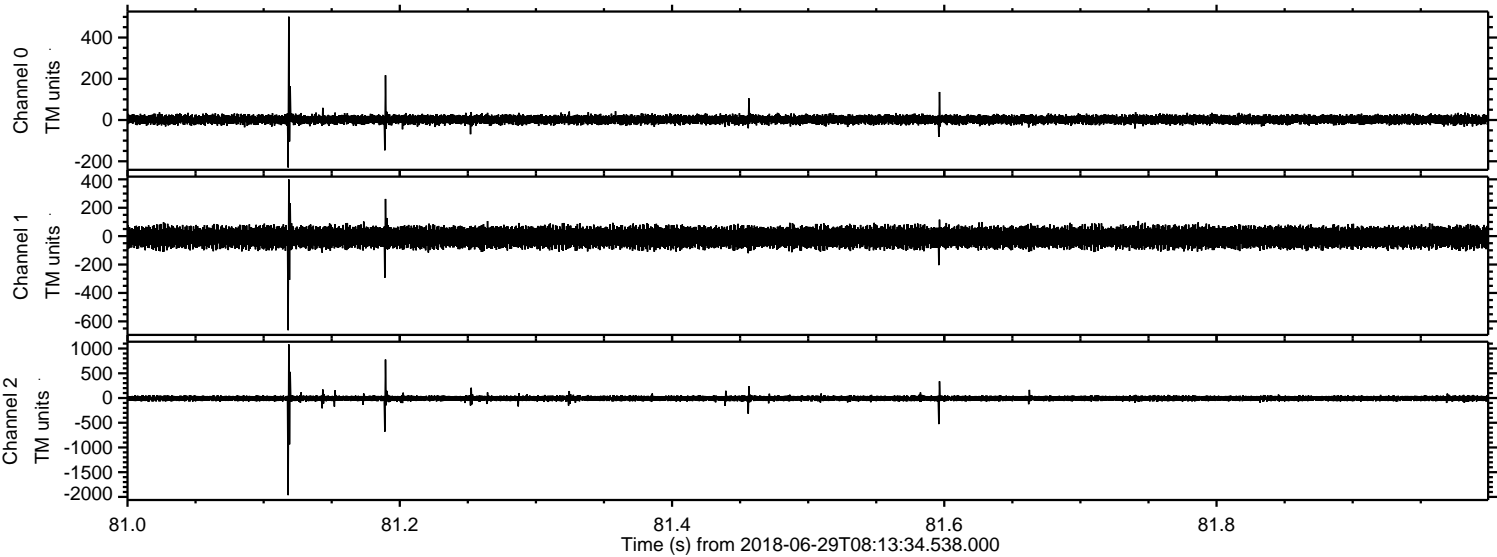

Processed Fri Jun 29 10:21:43 2018 by ELM ver.2012-10-06 from 001__elm20180629_081333__dat00.bin

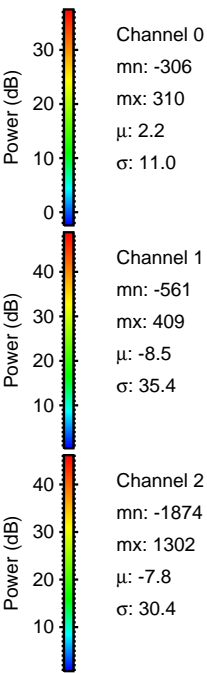
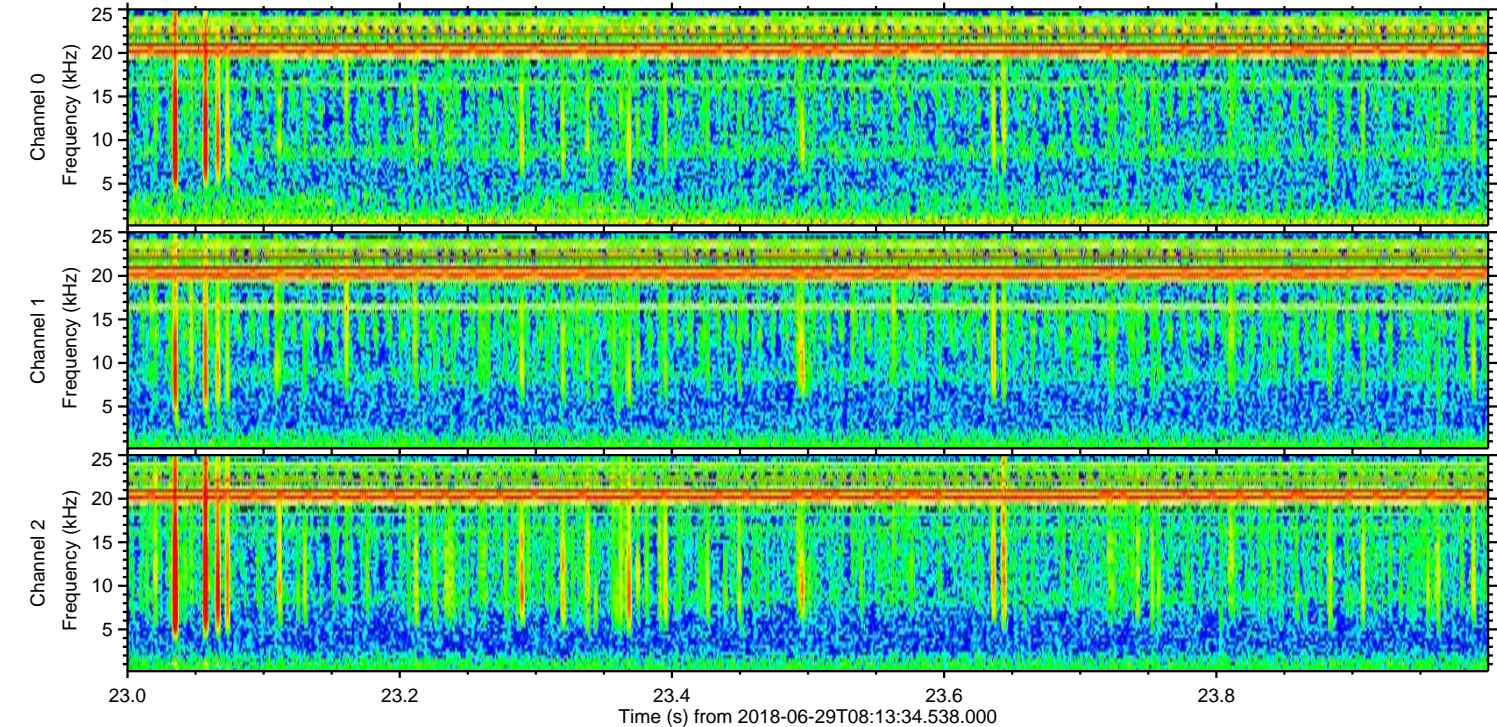
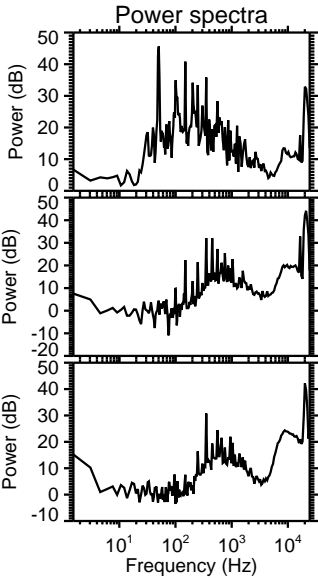
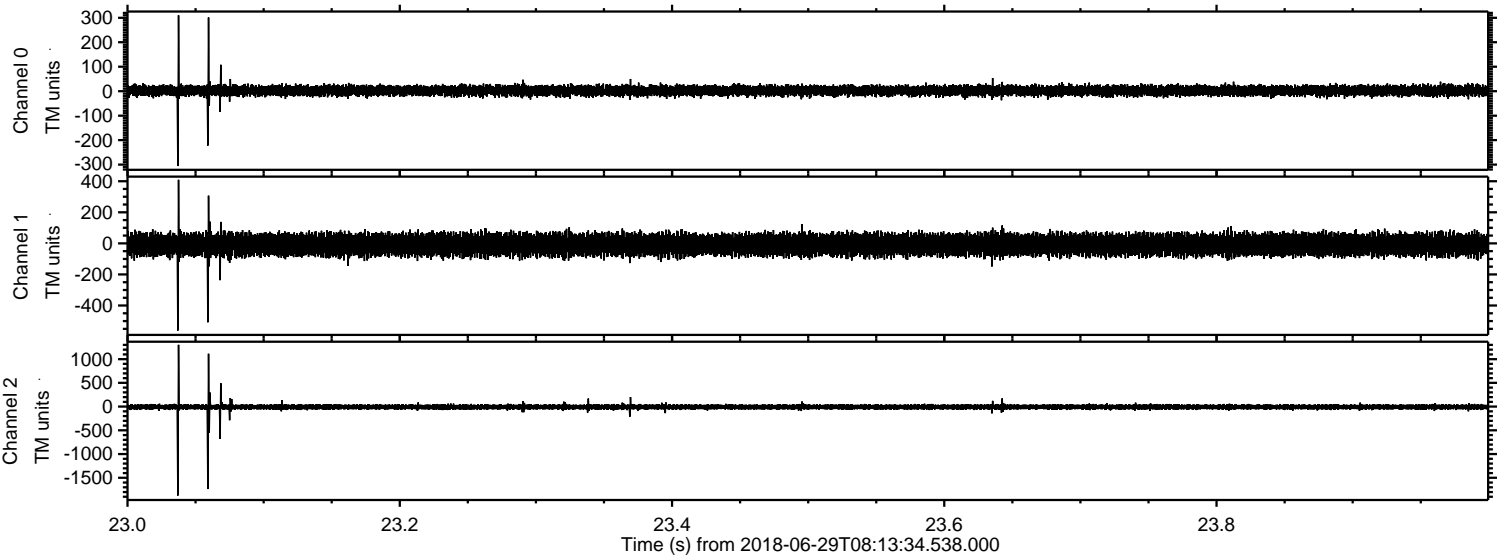

Processed Fri Jun 29 10:21:44 2018 by ELM ver.2012-10-06 from 001__elm20180629_081333__dat00.bin

