

# ELMAVAN 3D WAVEFORMS (Measured data sampled at 50 kHz) 51000 packets of 144 samples from 2018-06-27T11:41:42.374.999.

Processed Wed Jun 27 13:49:42 2018 by ELM ver.2012-10-06 from 001\_\_elm20180627\_114141\_\_dat00.bin

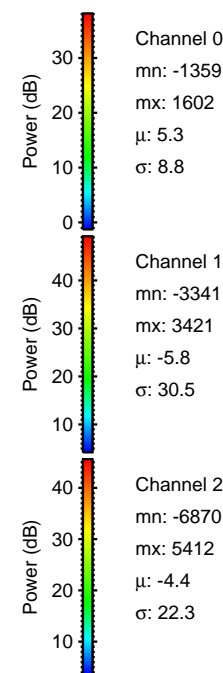

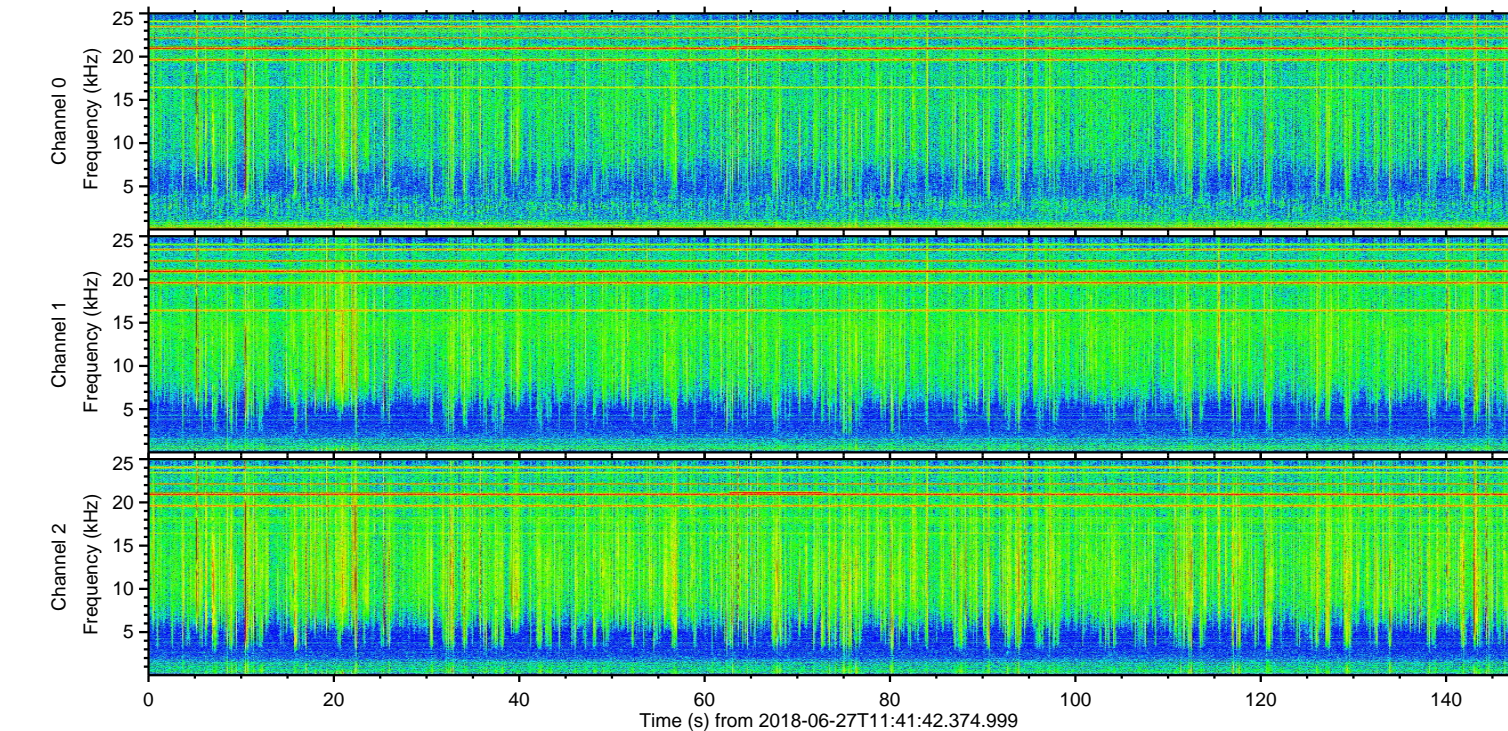
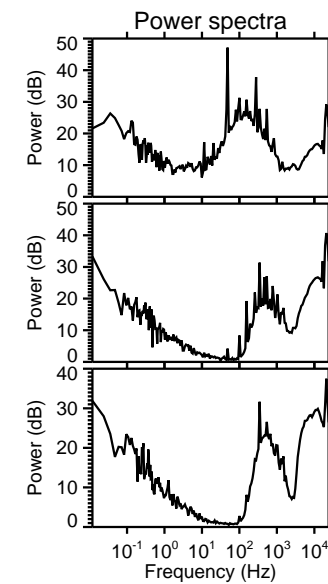
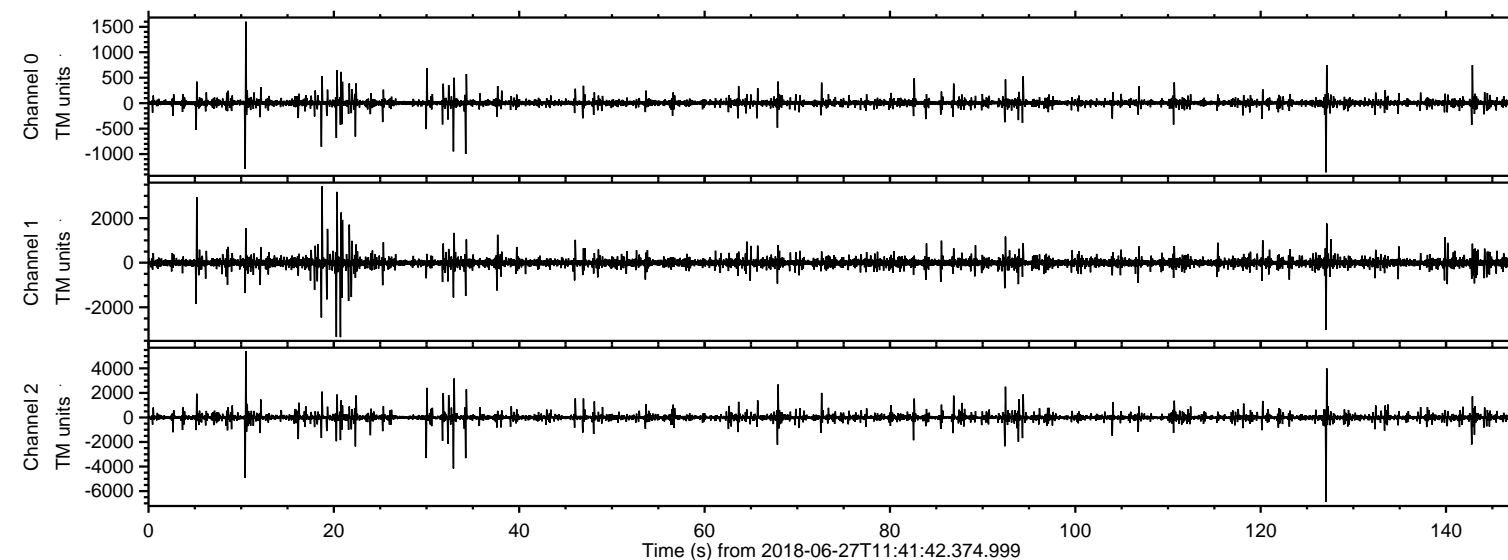

ELMAVAN 3D WAVEFORMS (Measured data sampled at 50 kHz) 51000 packets of 144 samples from 2018-06-27T11:41:42.374.999. Part 128/147

Processed Wed Jun 27 13:49:51 2018 by ELM ver.2012-10-06 from 001\_\_elm20180627\_114141\_\_dat00.bin

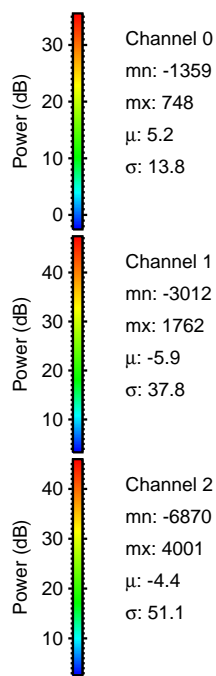
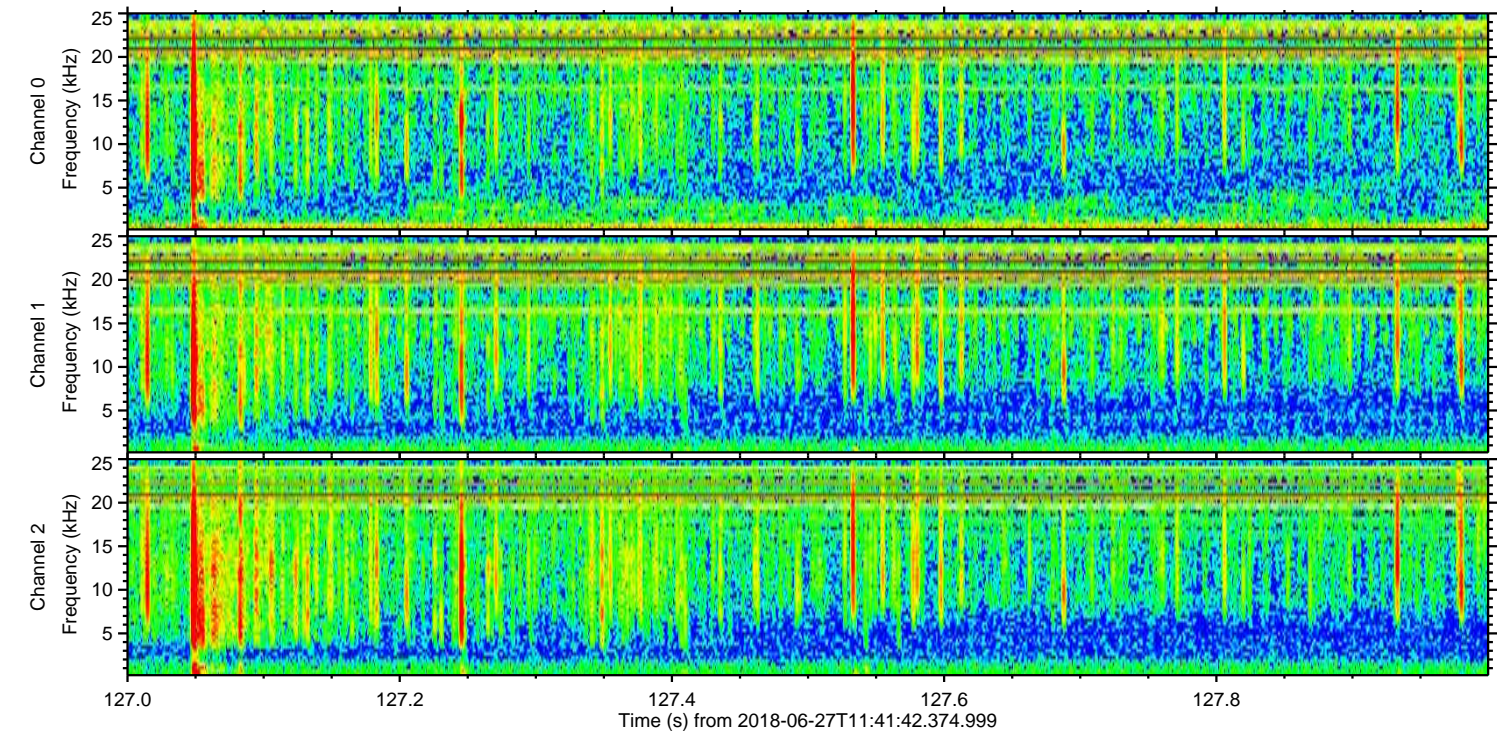
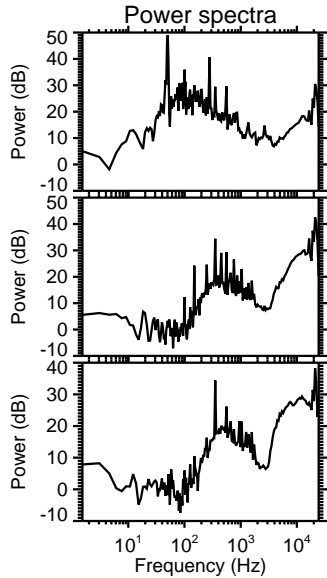
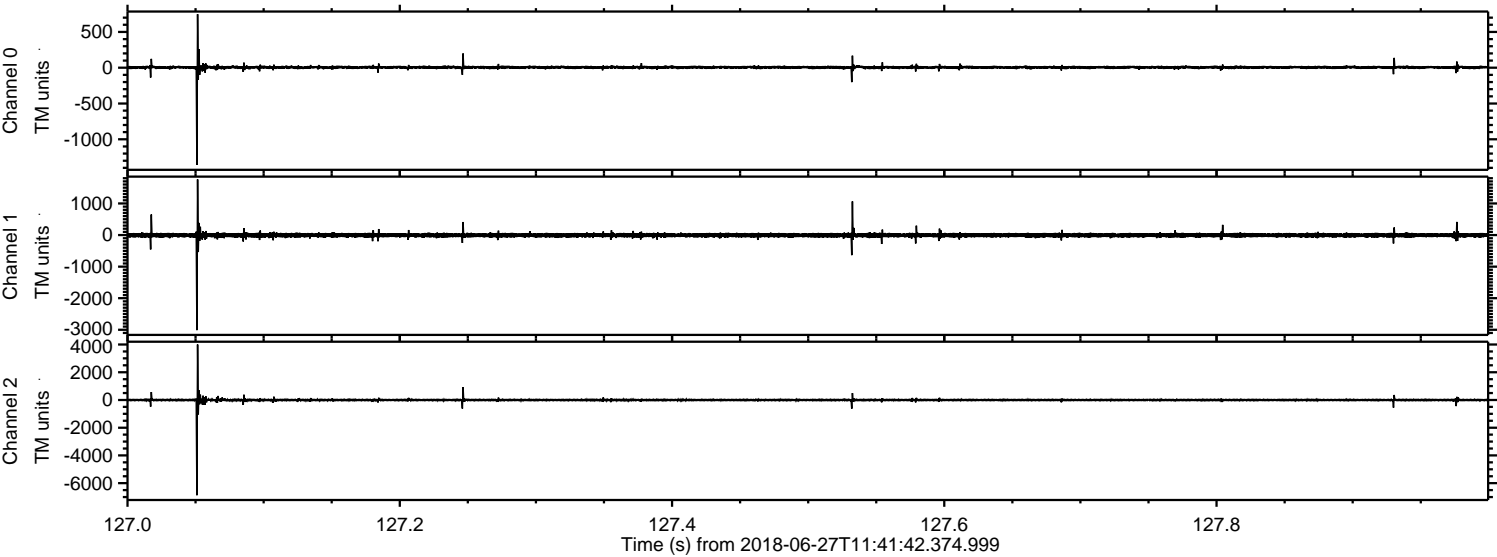



Processed Wed Jun 27 13:49:52 2018 by ELM ver.2012-10-06 from 001\_\_elm20180627\_114141\_\_dat00.bin

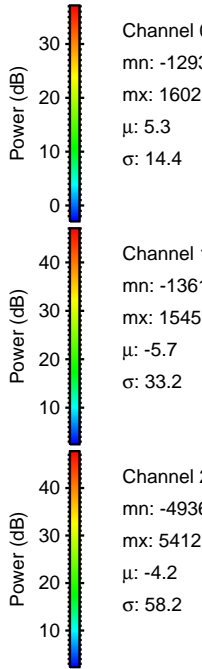
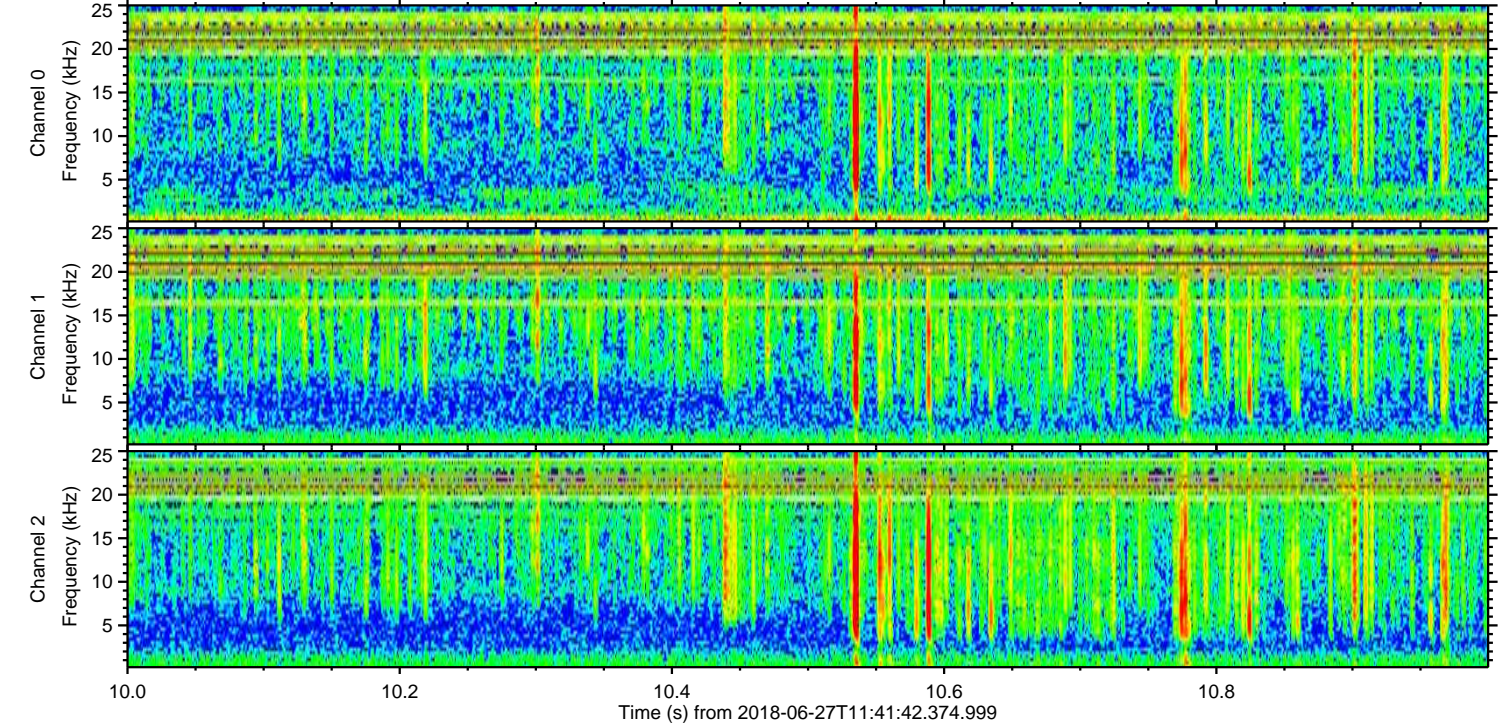
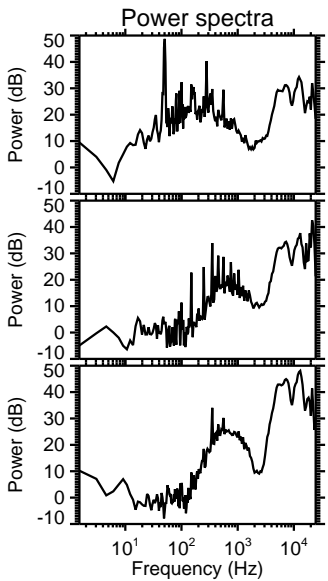
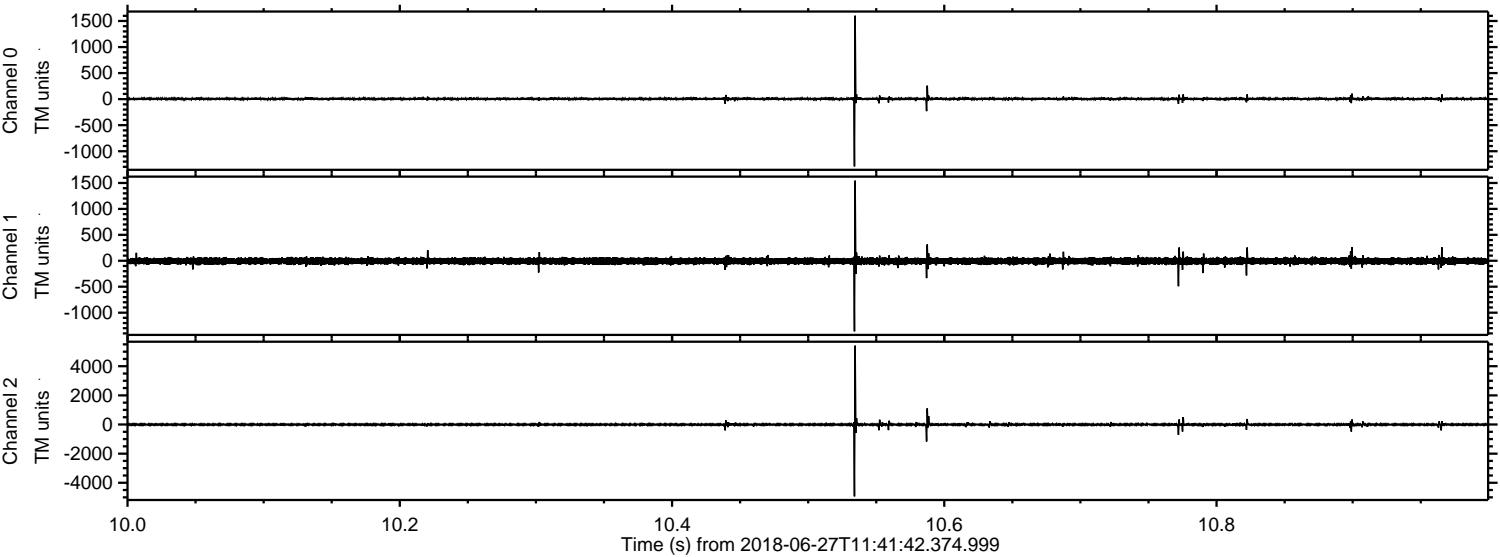



Processed Wed Jun 27 13:49:53 2018 by ELM ver.2012-10-06 from 001\_\_elm20180627\_114141\_\_dat00.bin

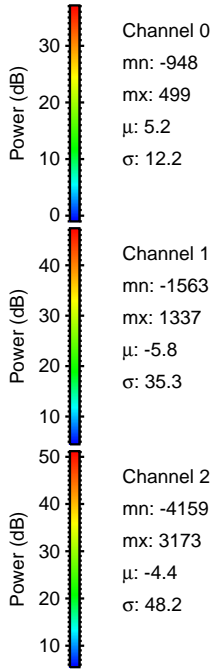
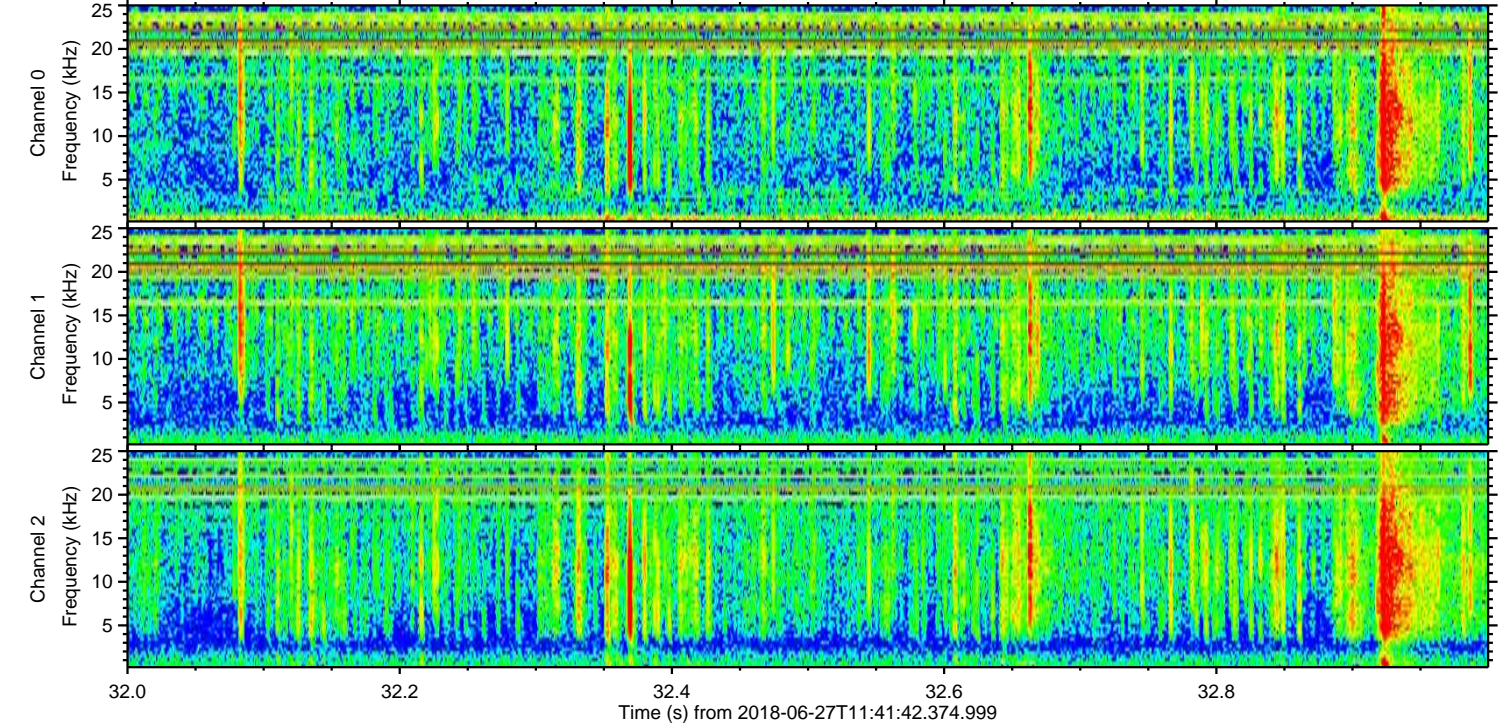
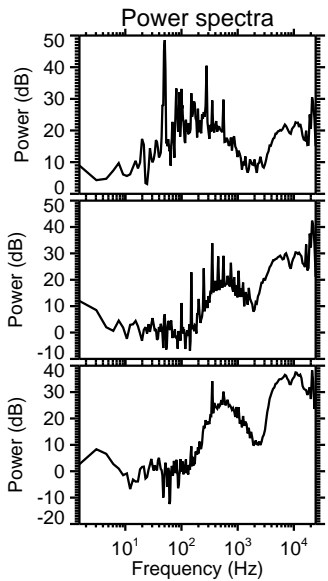
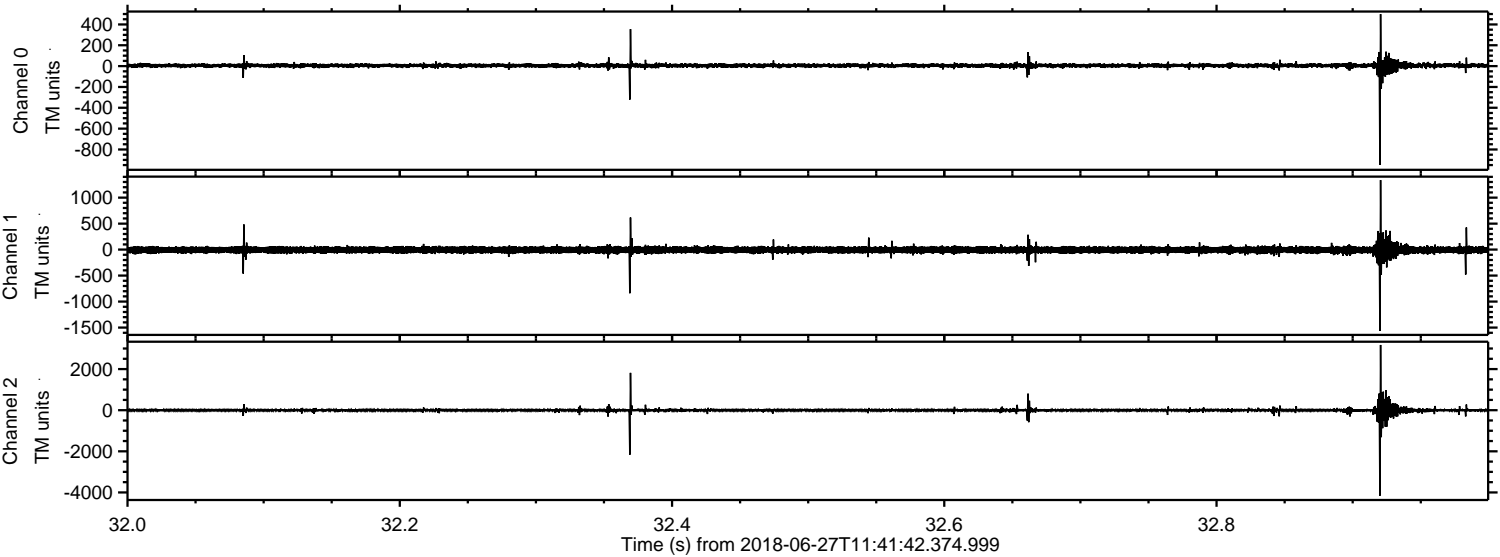



Processed Wed Jun 27 13:49:53 2018 by ELM ver.2012-10-06 from 001\_\_elm20180627\_114141\_\_dat00.bin

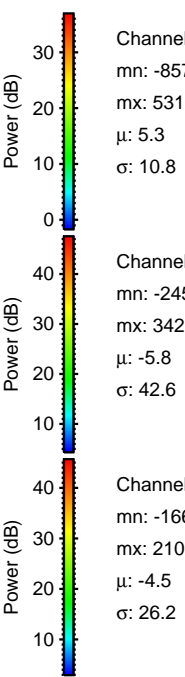
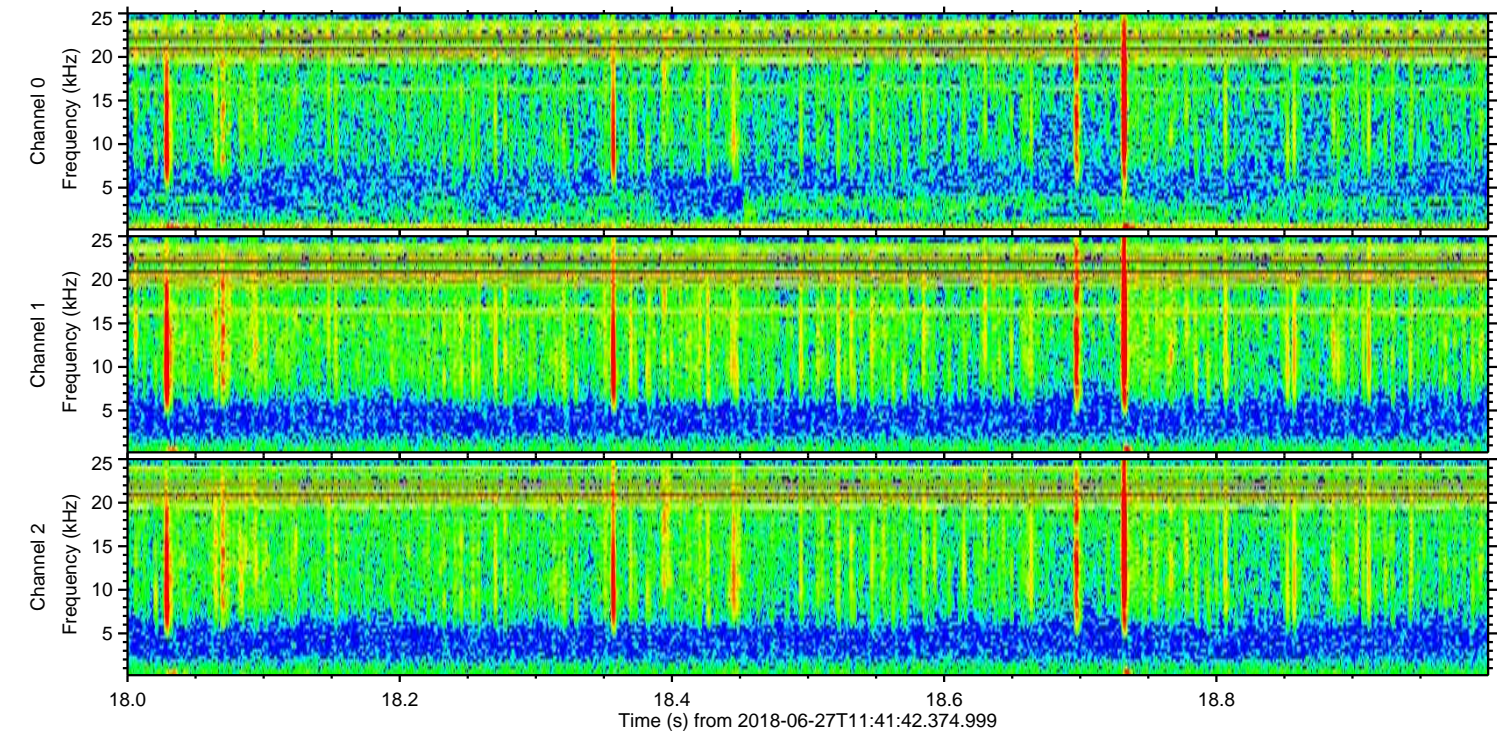
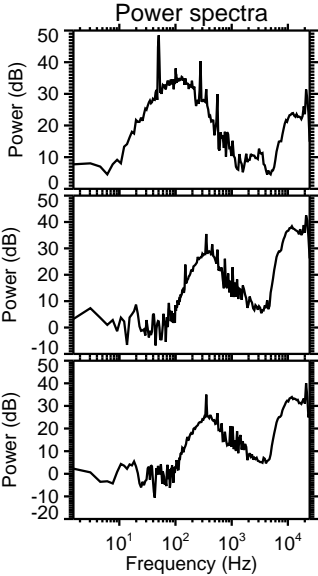
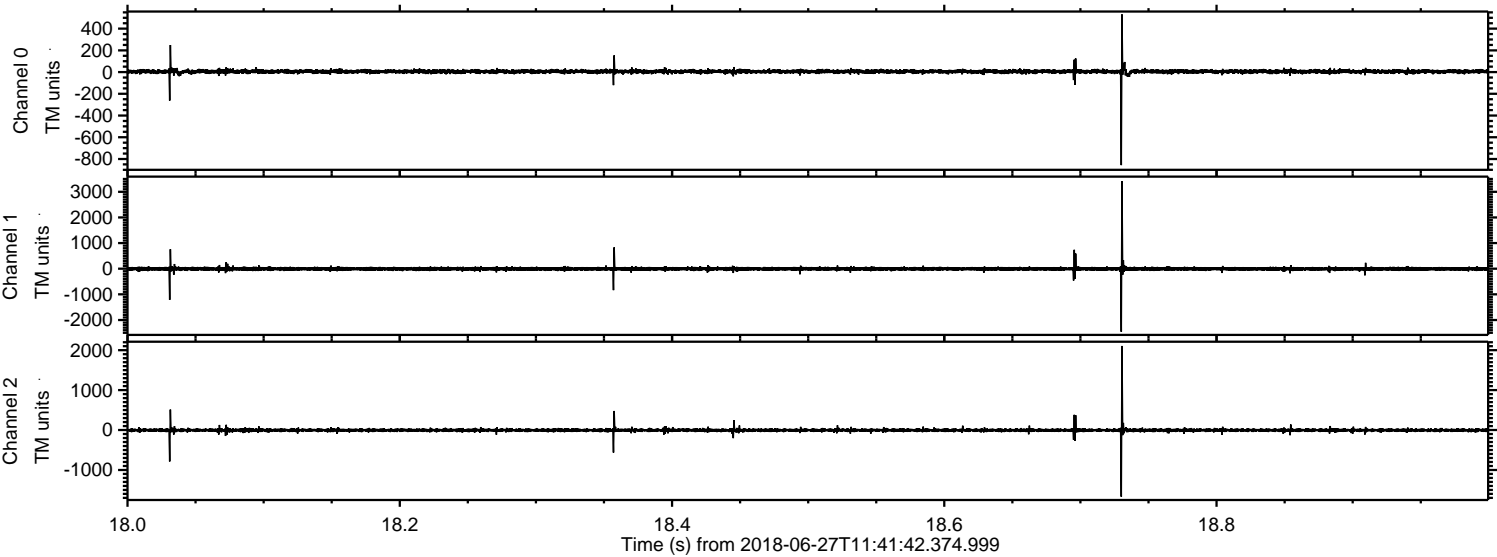



Processed Wed Jun 27 13:49:54 2018 by ELM ver.2012-10-06 from 001\_\_elm20180627\_114141\_\_dat00.bin

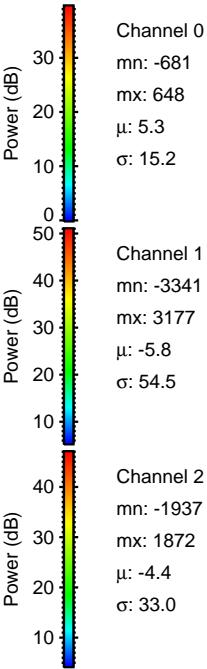
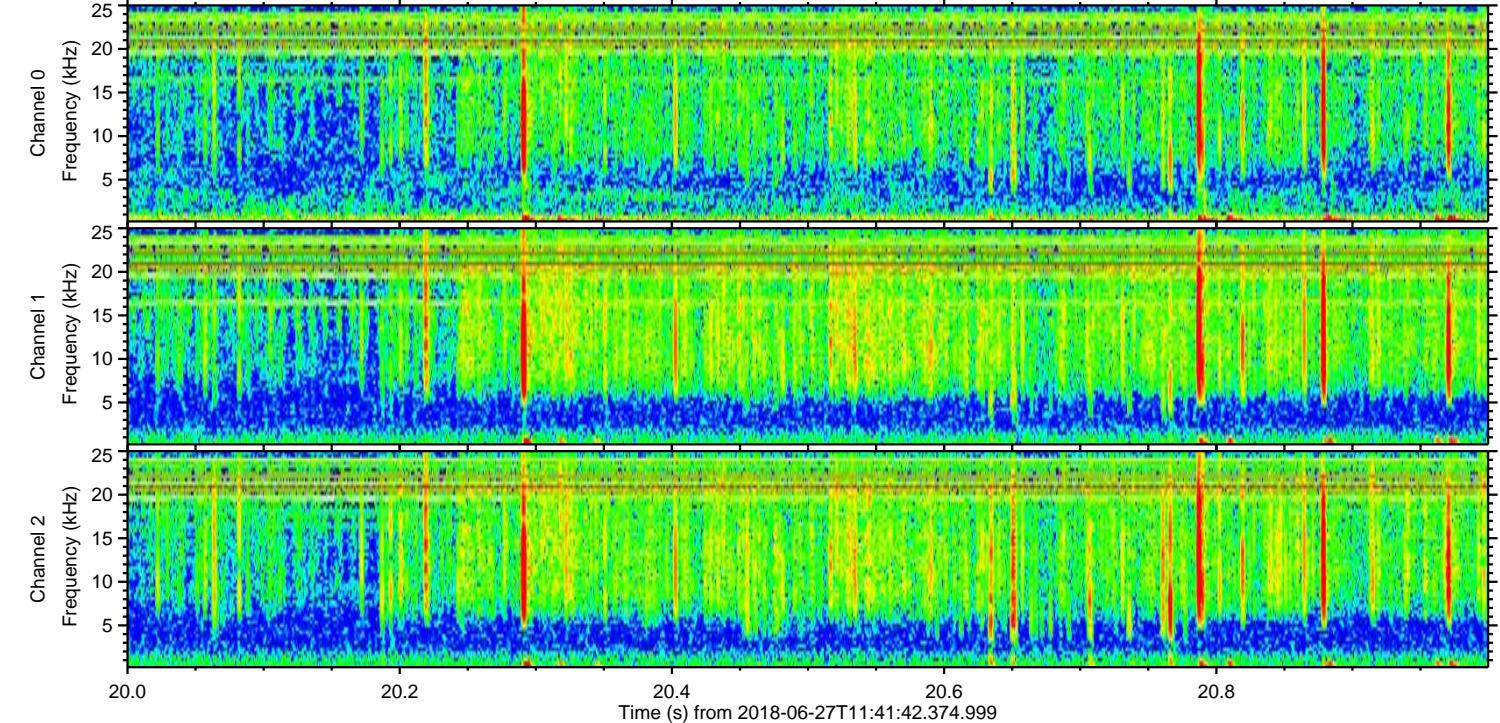
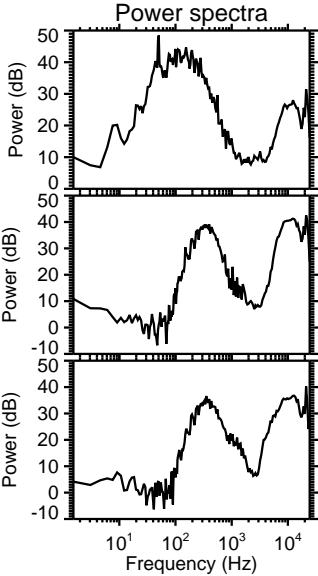
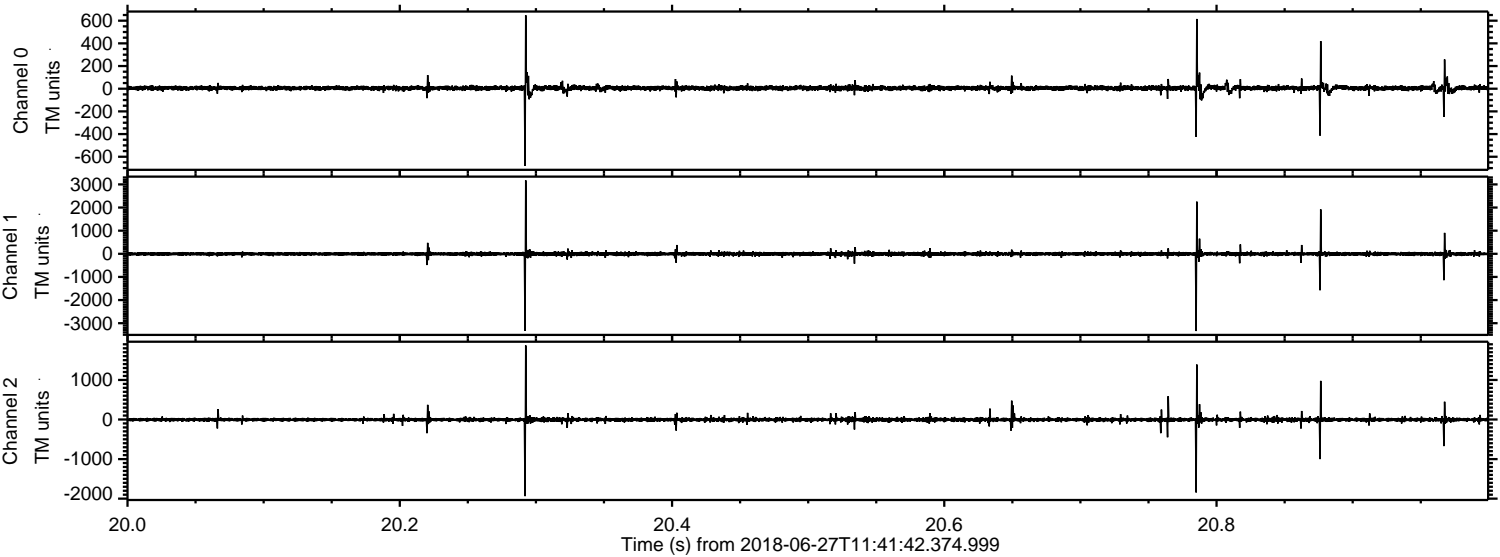



Processed Wed Jun 27 13:49:55 2018 by ELM ver.2012-10-06 from 001\_\_elm20180627\_114141\_\_dat00.bin

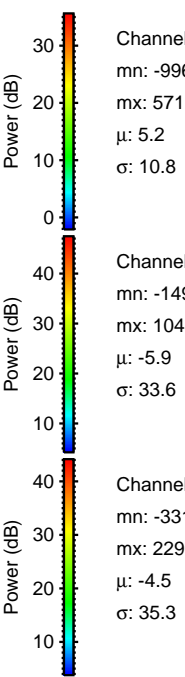
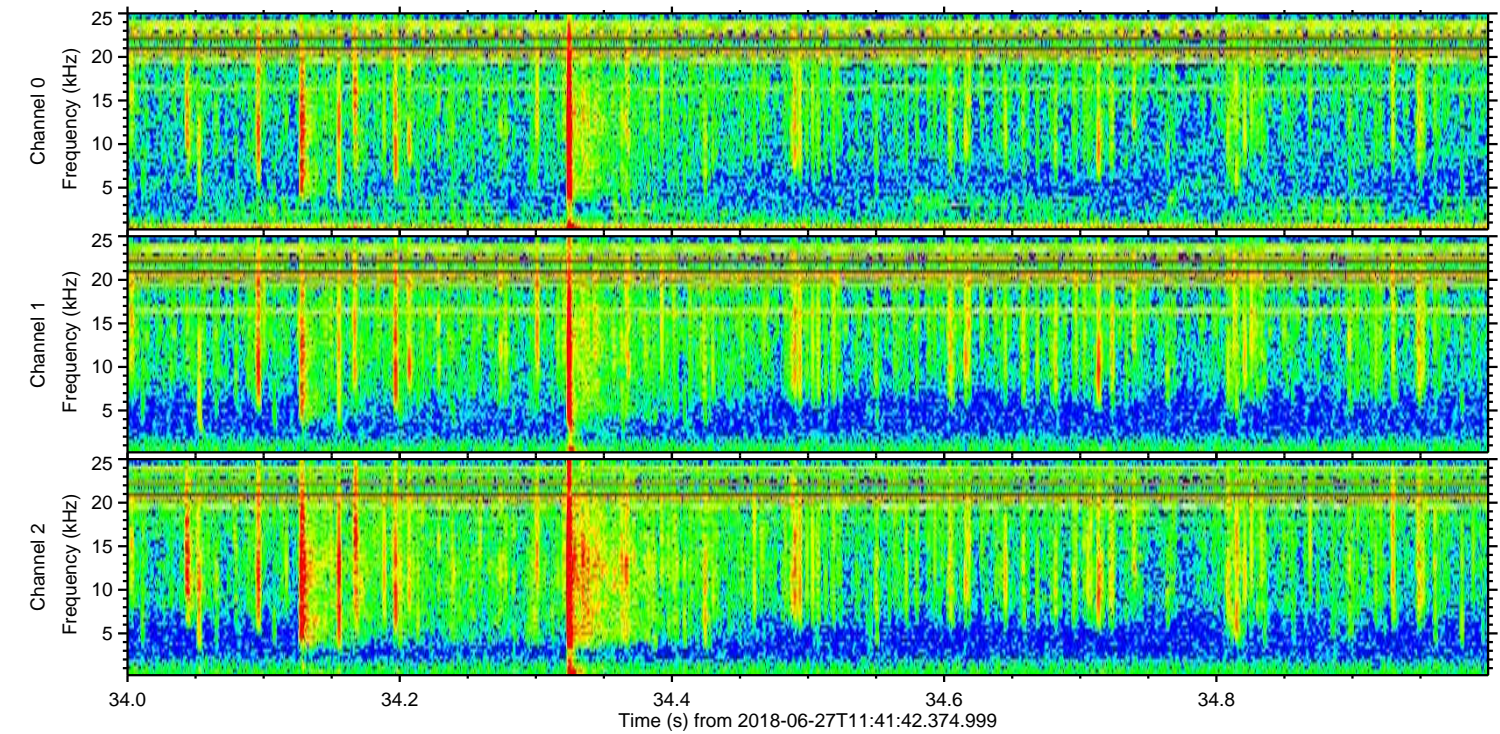
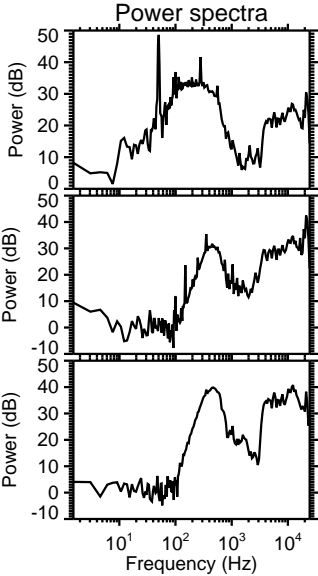
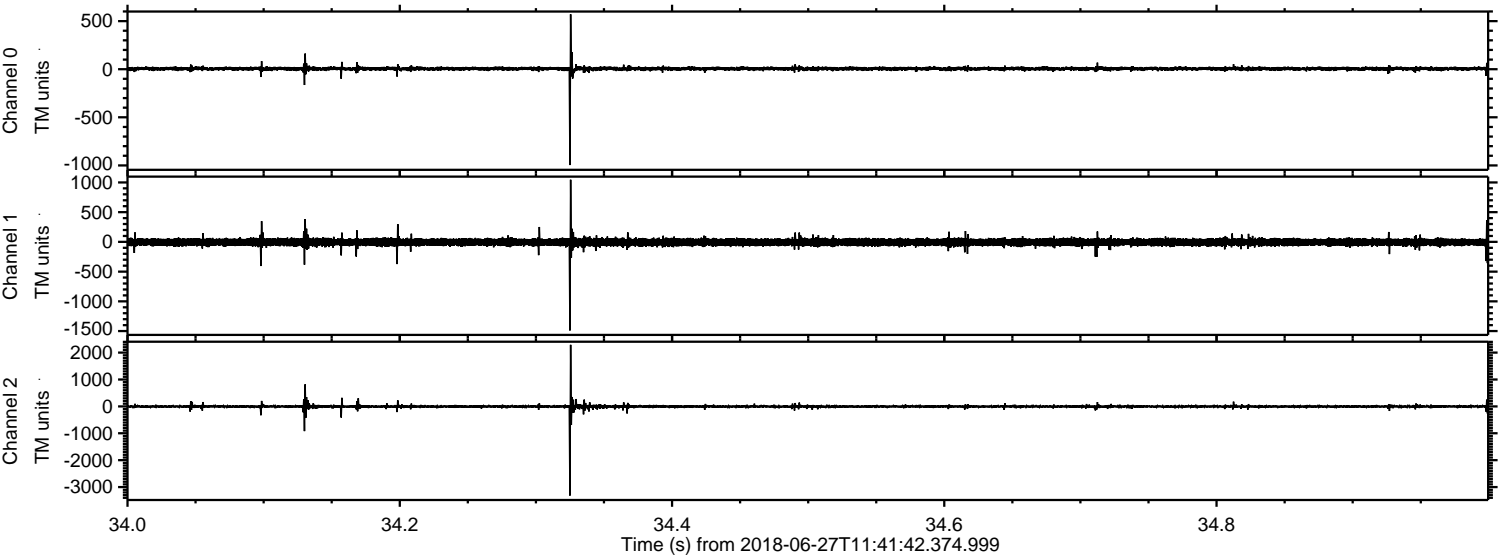



Processed Wed Jun 27 13:49:55 2018 by ELM ver.2012-10-06 from 001\_\_elm20180627\_114141\_\_dat00.bin

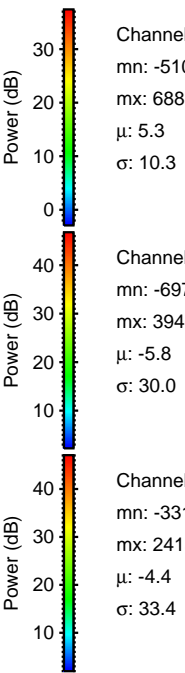
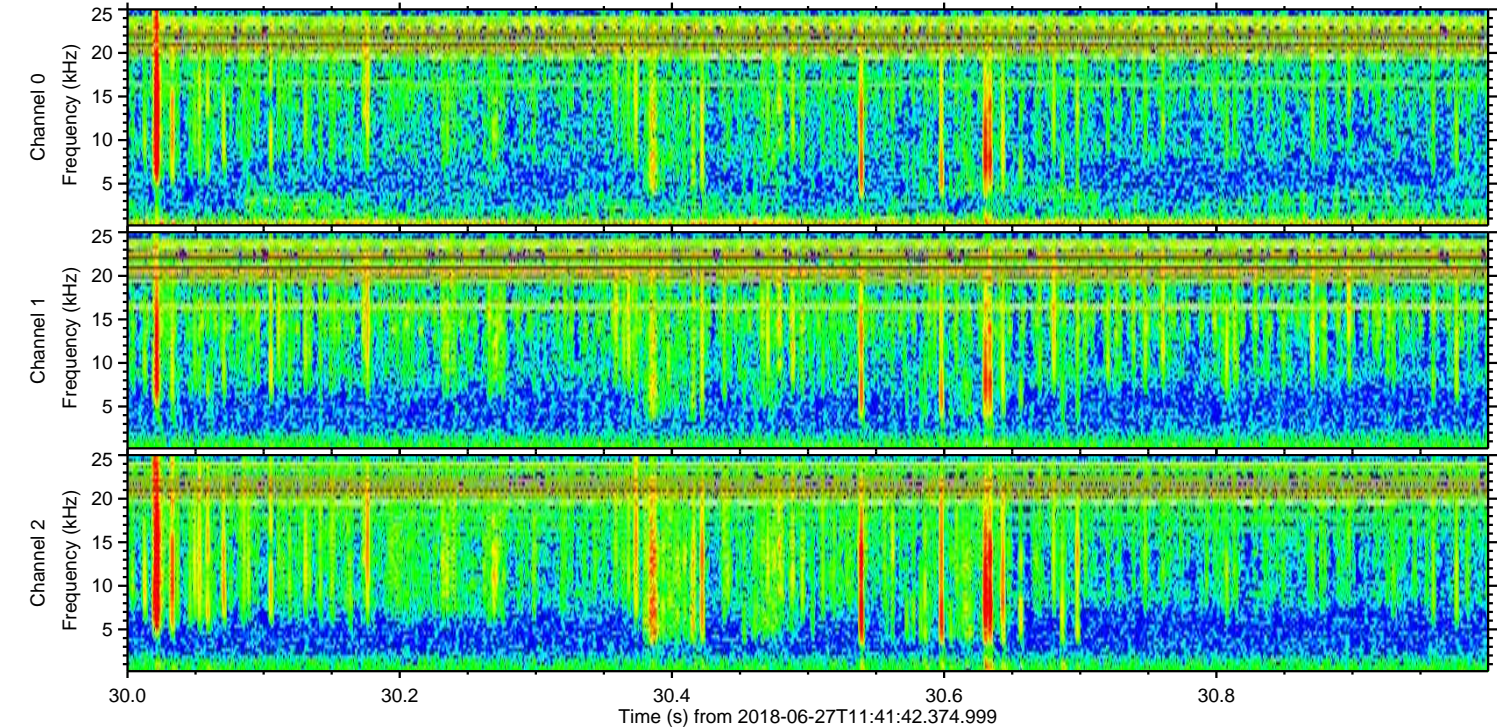
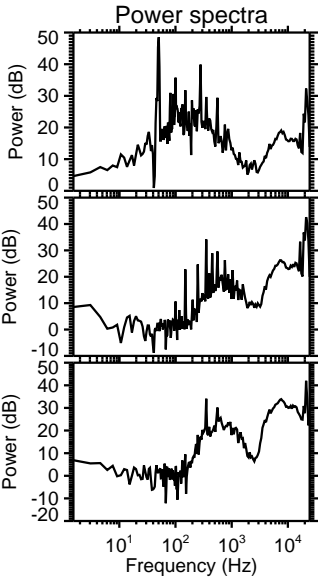
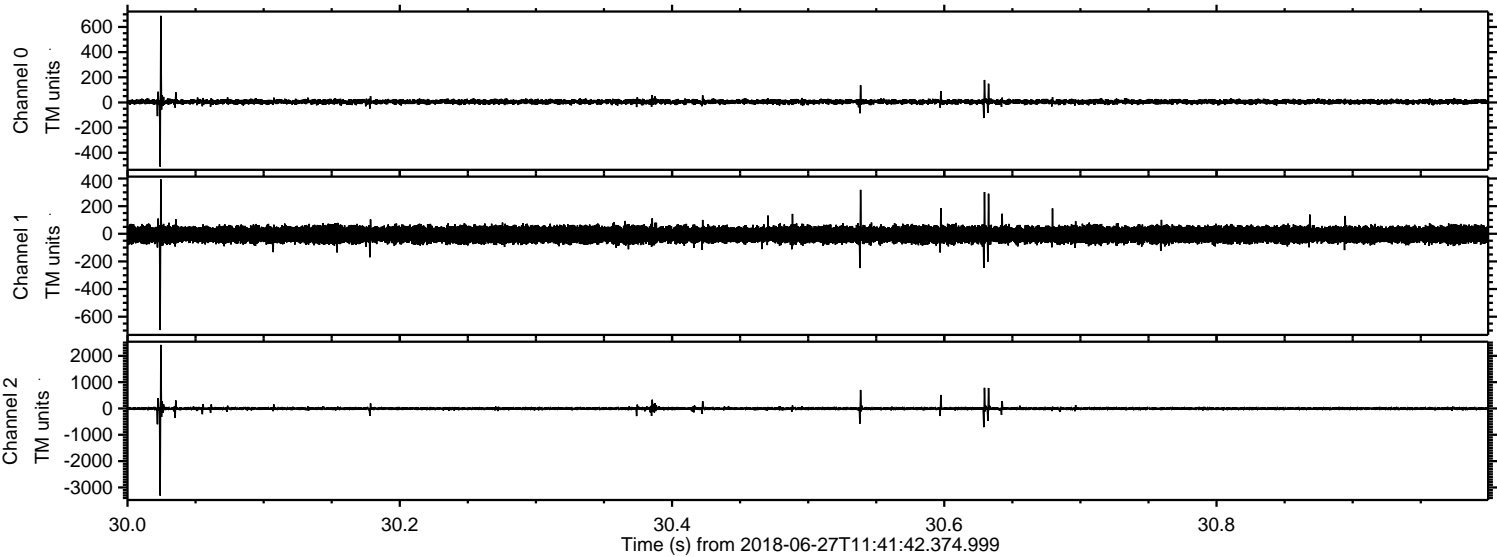



Processed Wed Jun 27 13:49:56 2018 by ELM ver.2012-10-06 from 001\_\_elm20180627\_114141\_\_dat00.bin

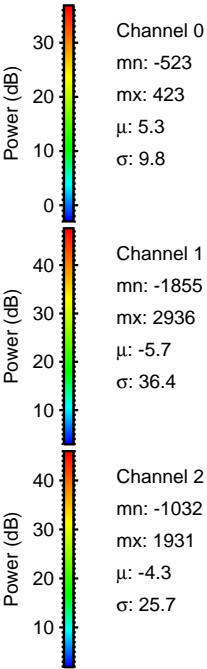
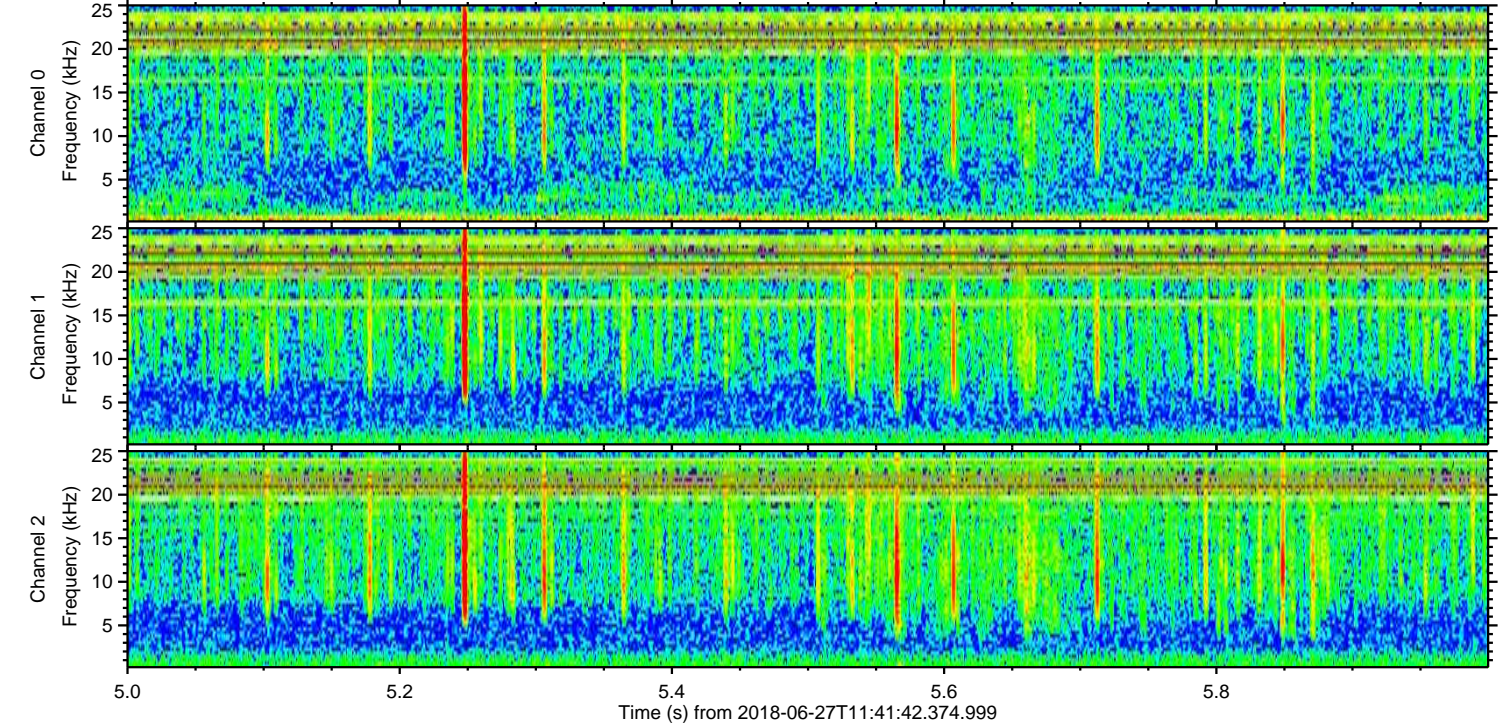
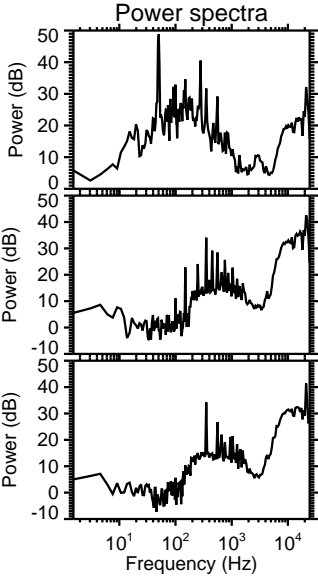
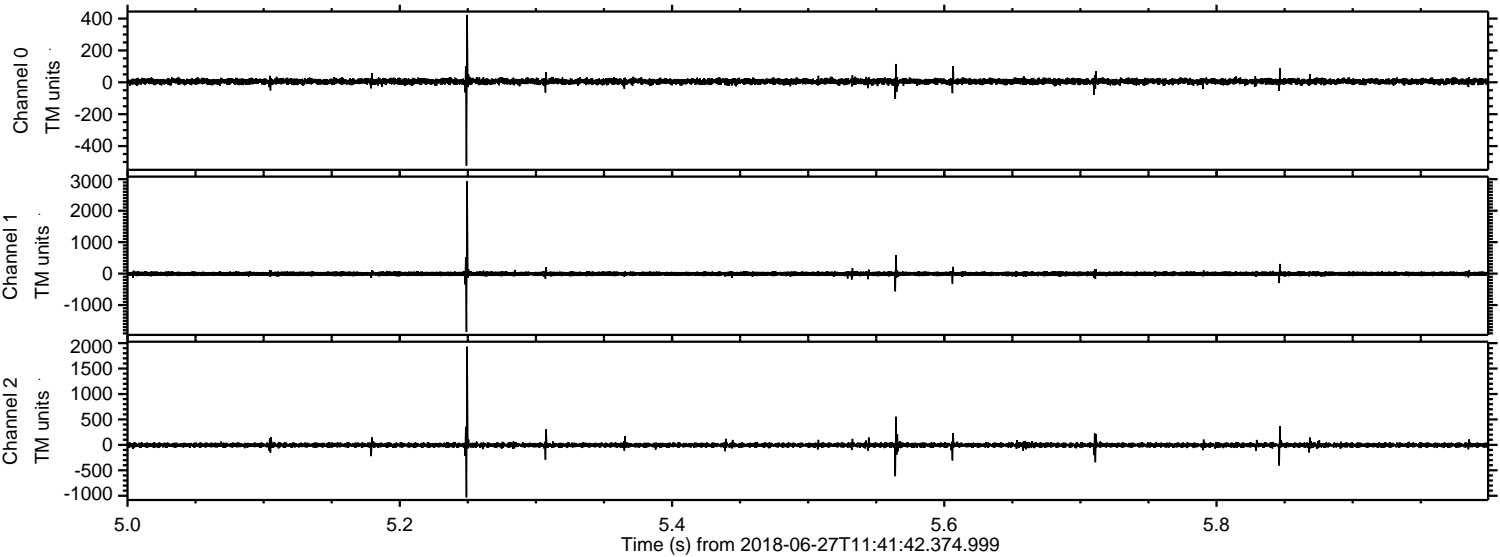



Processed Wed Jun 27 13:49:56 2018 by ELM ver.2012-10-06 from 001\_\_elm20180627\_114141\_\_dat00.bin

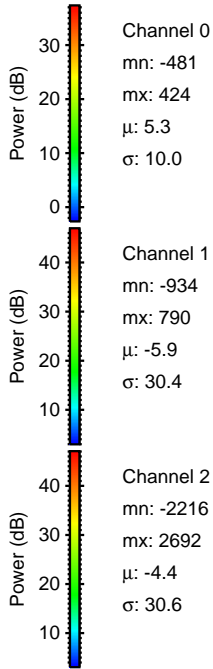
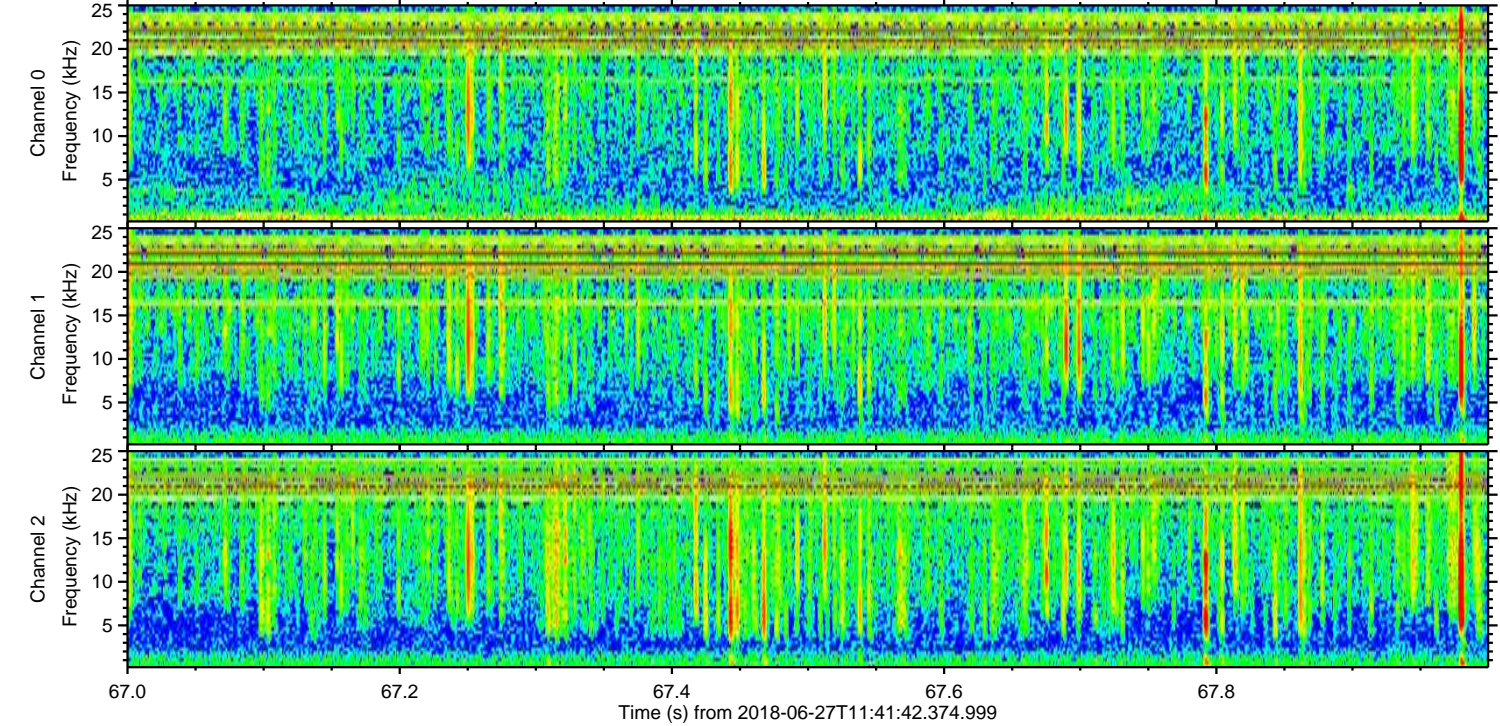
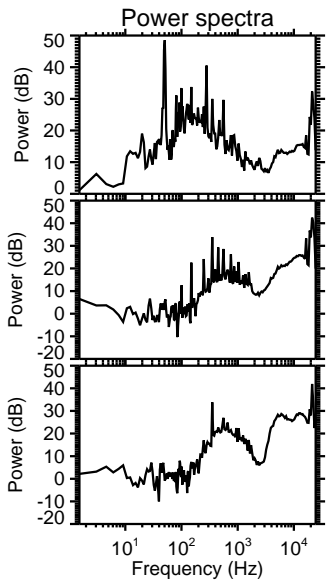
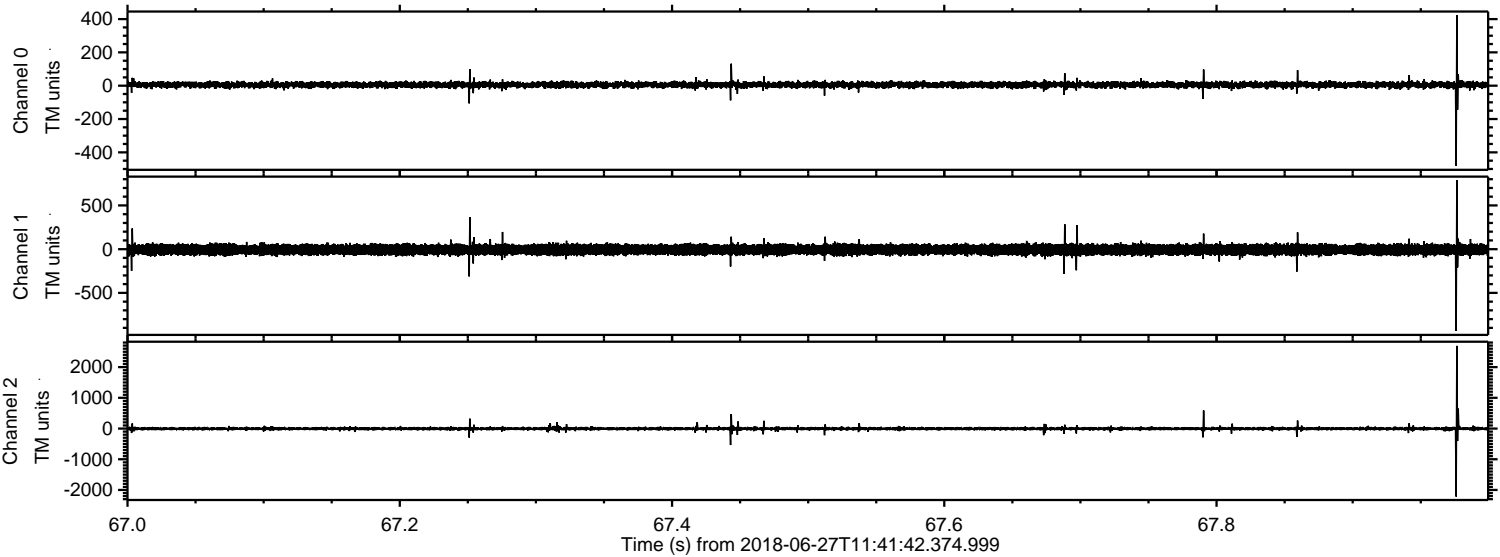

Channel 0  
mn: -481  
mx: 424  
 $\mu$ : 5.3  
 $\sigma$ : 10.0

Channel 1  
mn: -934  
mx: 790  
 $\mu$ : -5.9  
 $\sigma$ : 30.4

Channel 2  
mn: -2216  
mx: 2692  
 $\mu$ : -4.4  
 $\sigma$ : 30.6



Processed Wed Jun 27 13:49:57 2018 by ELM ver.2012-10-06 from 001\_\_elm20180627\_114141\_\_dat00.bin

