

ELMAVAN 3D WAVEFORMS (Measured data sampled at 50 kHz) 51000 packets of 144 samples from 2018-06-27T10:21:38.987.000.

Processed Wed Jun 27 12:30:03 2018 by ELM ver.2012-10-06 from 001__elm20180627_102137__dat00.bin

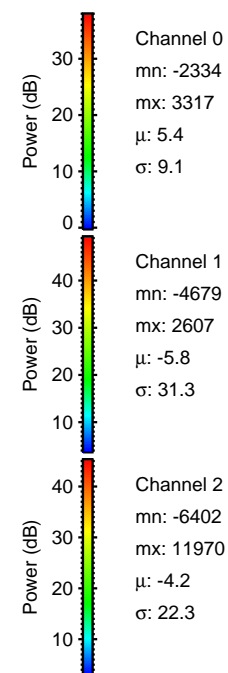

Processed Wed Jun 27 12:30:09 2018 by ELM ver.2012-10-06 from 001__elm20180627_102137__dat00.bin

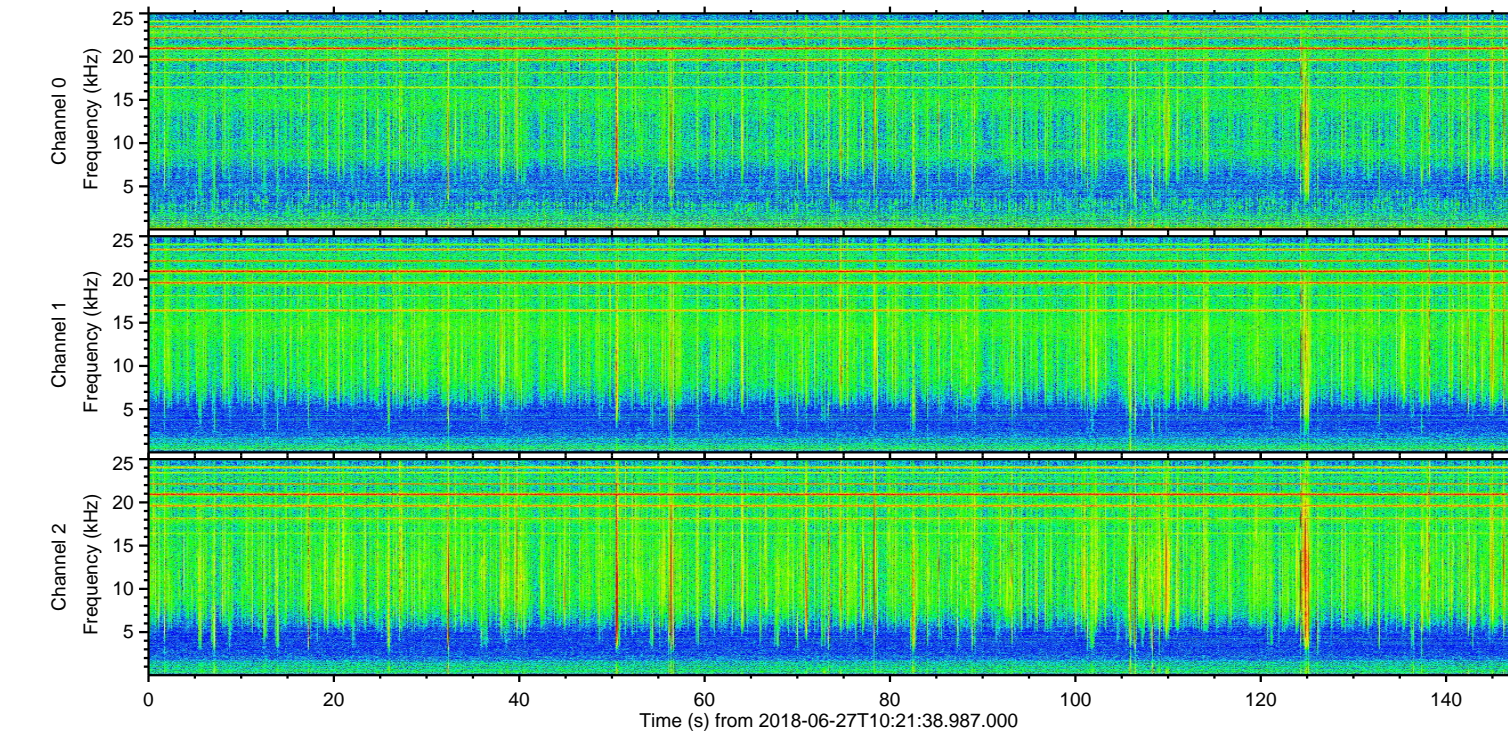
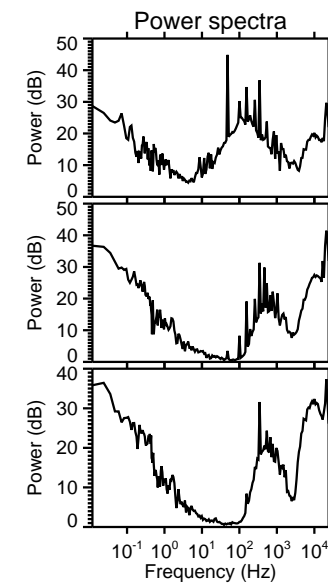
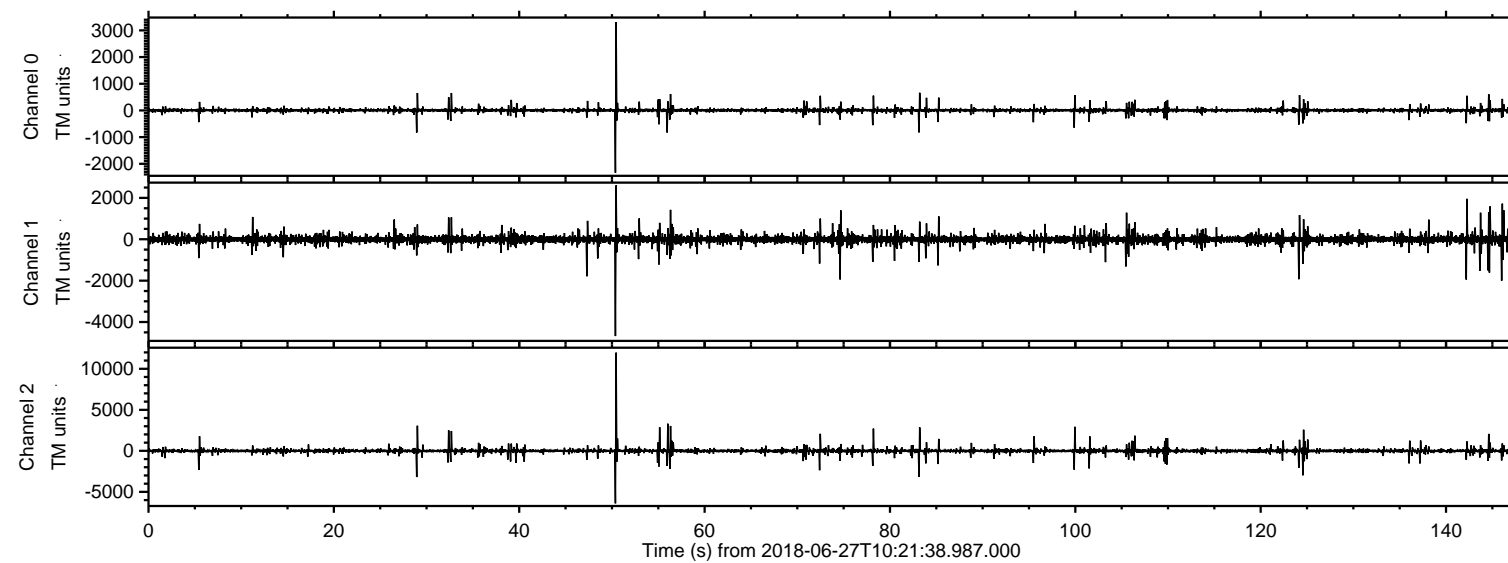
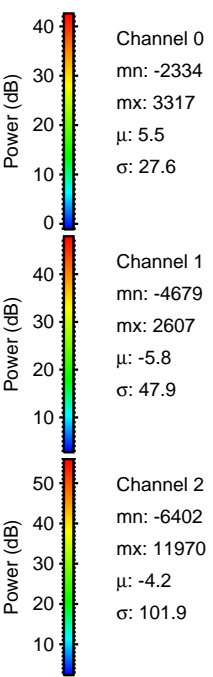
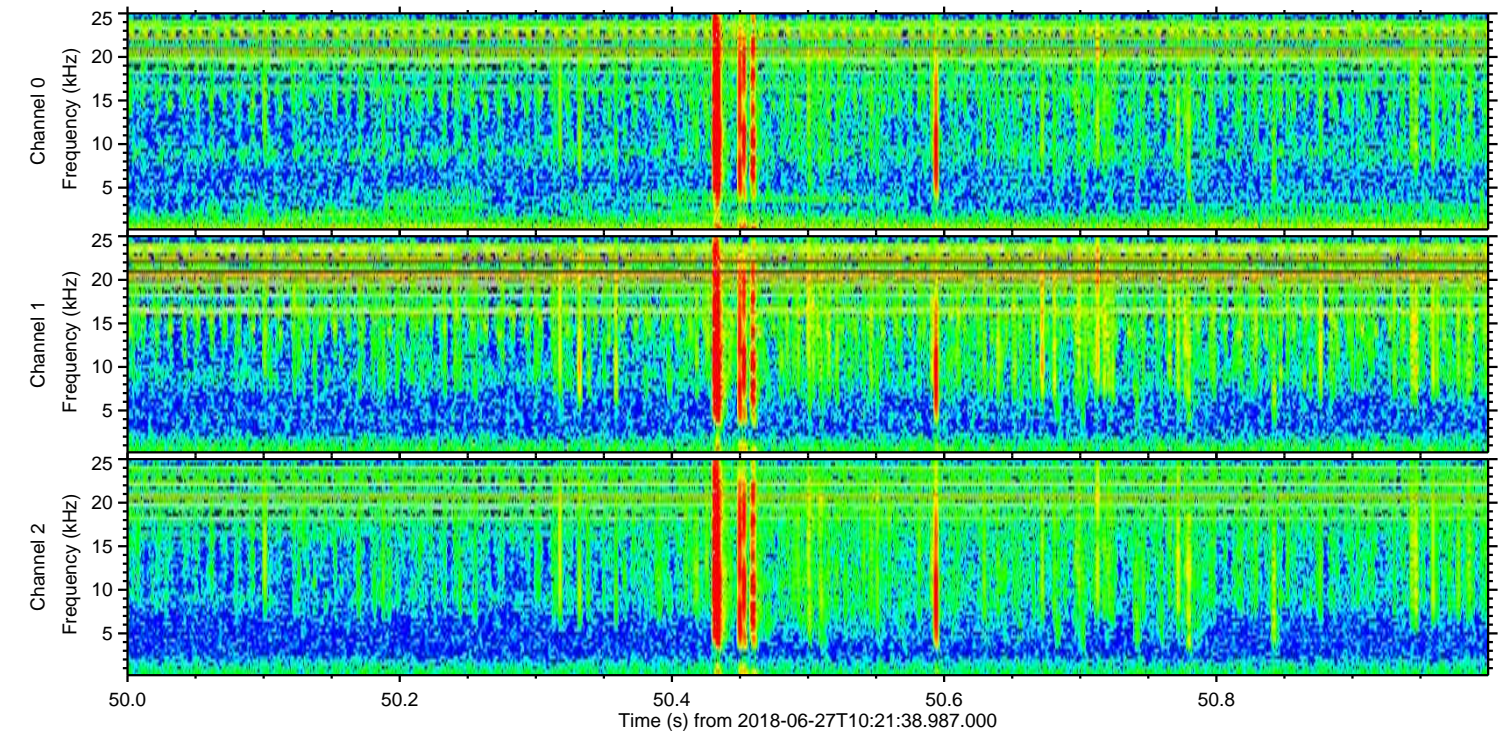
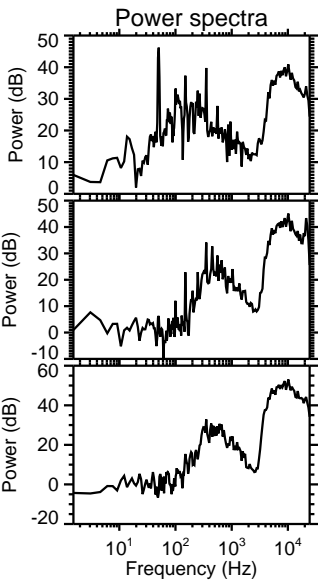
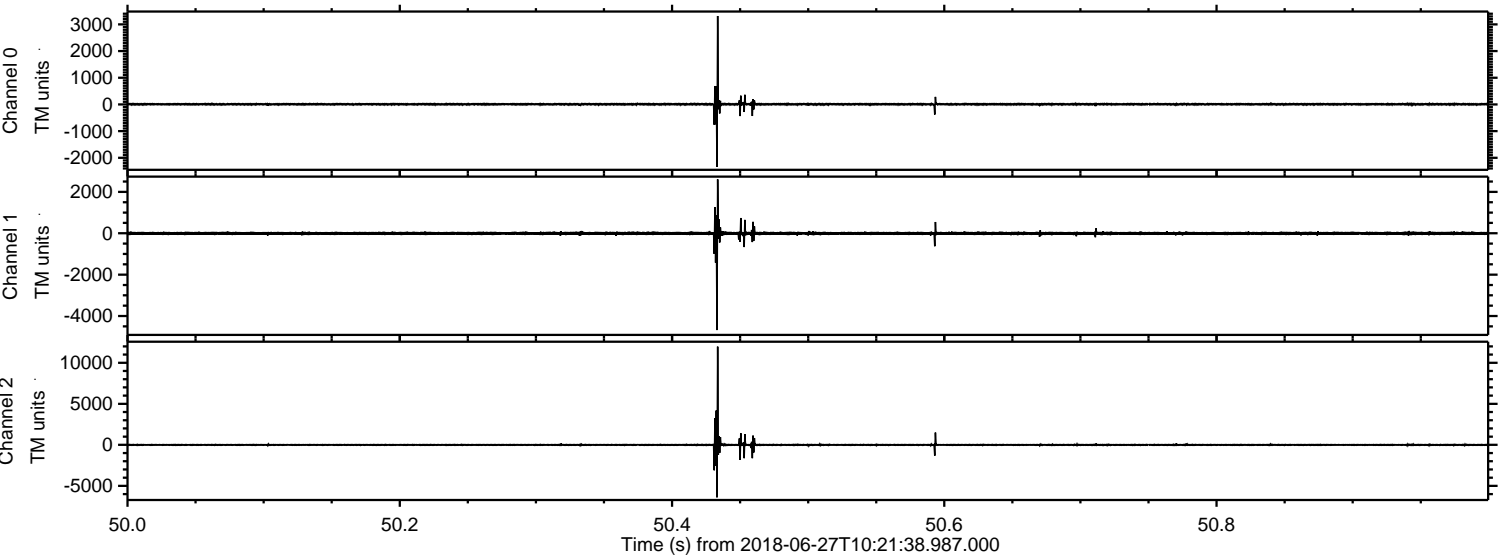

Processed Wed Jun 27 12:30:10 2018 by ELM ver.2012-10-06 from 001__elm20180627_102137__dat00.bin

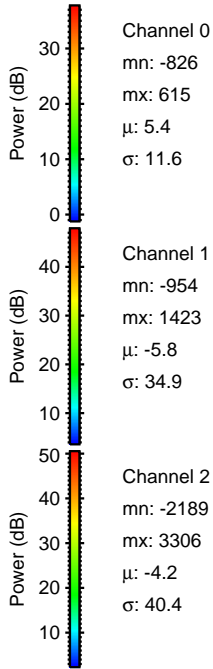
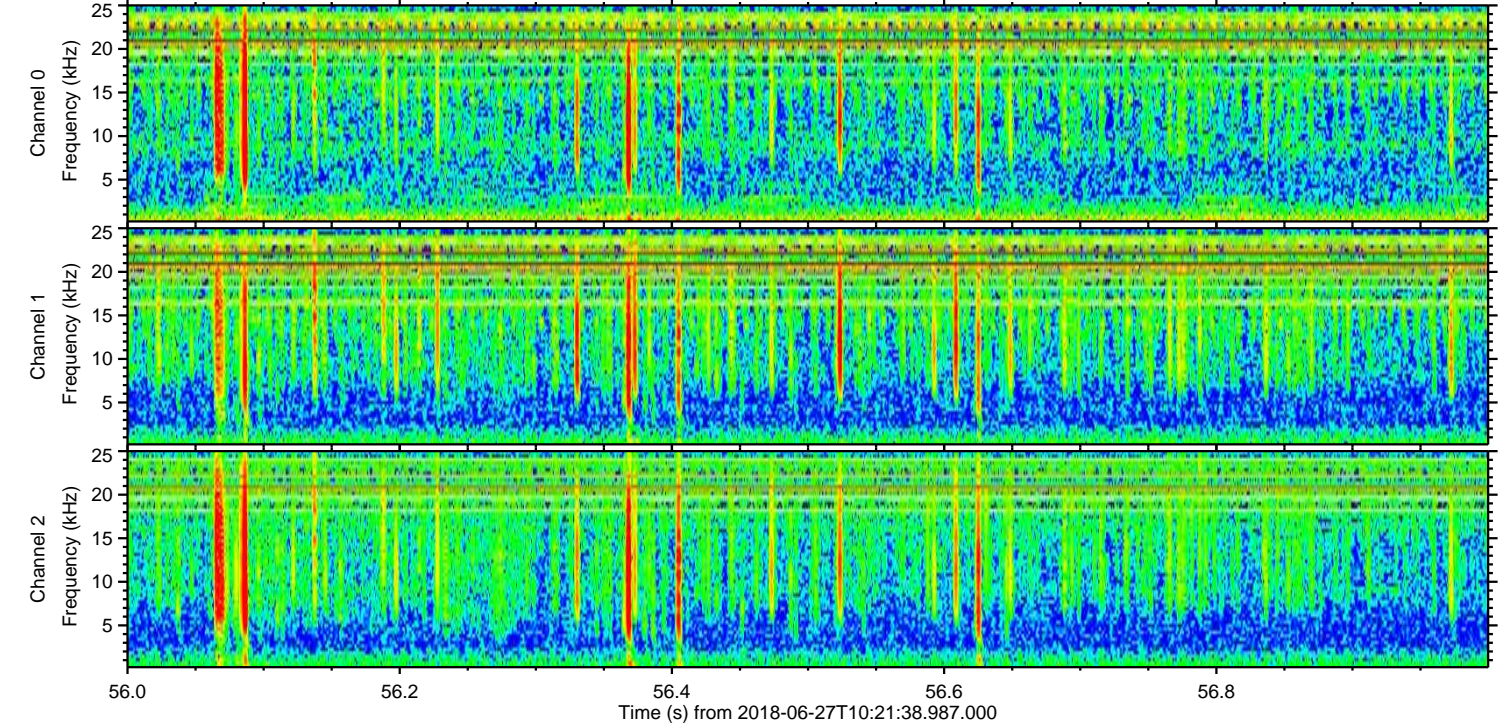
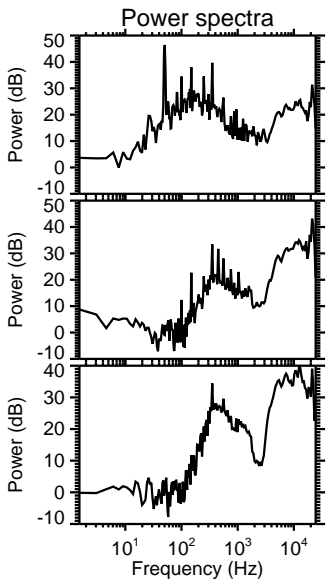
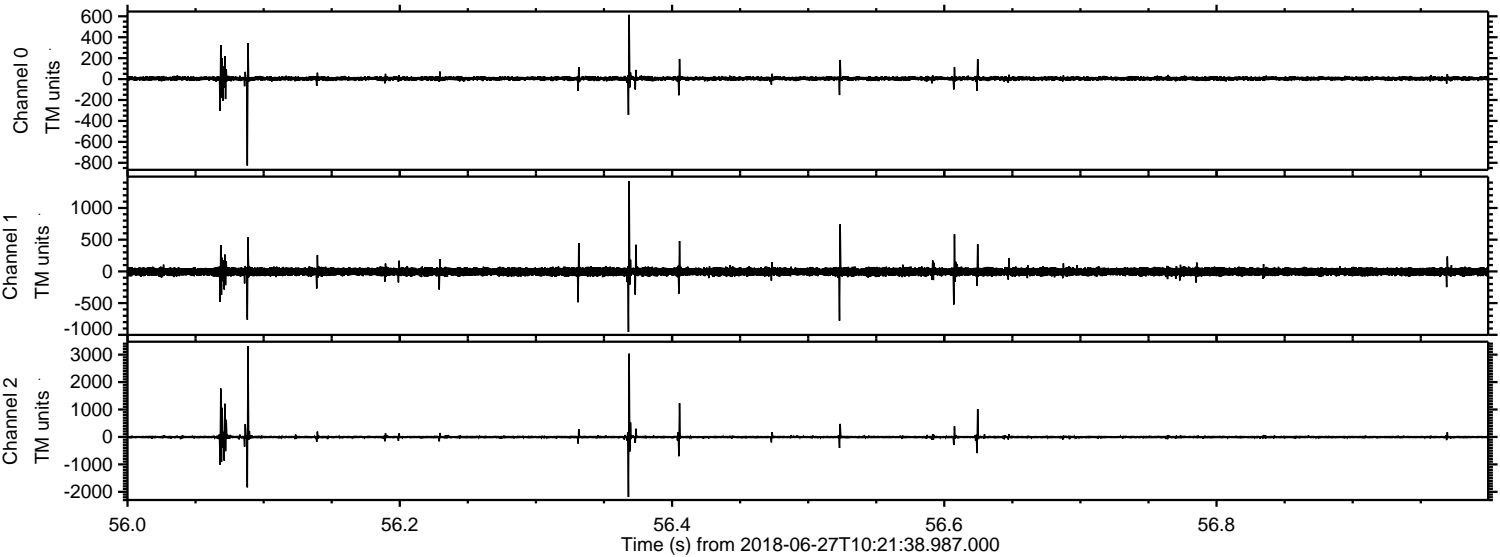

Processed Wed Jun 27 12:30:10 2018 by ELM ver.2012-10-06 from 001__elm20180627_102137__dat00.bin

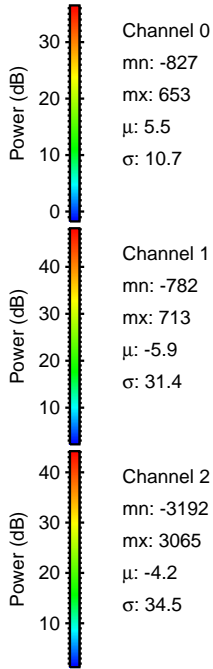
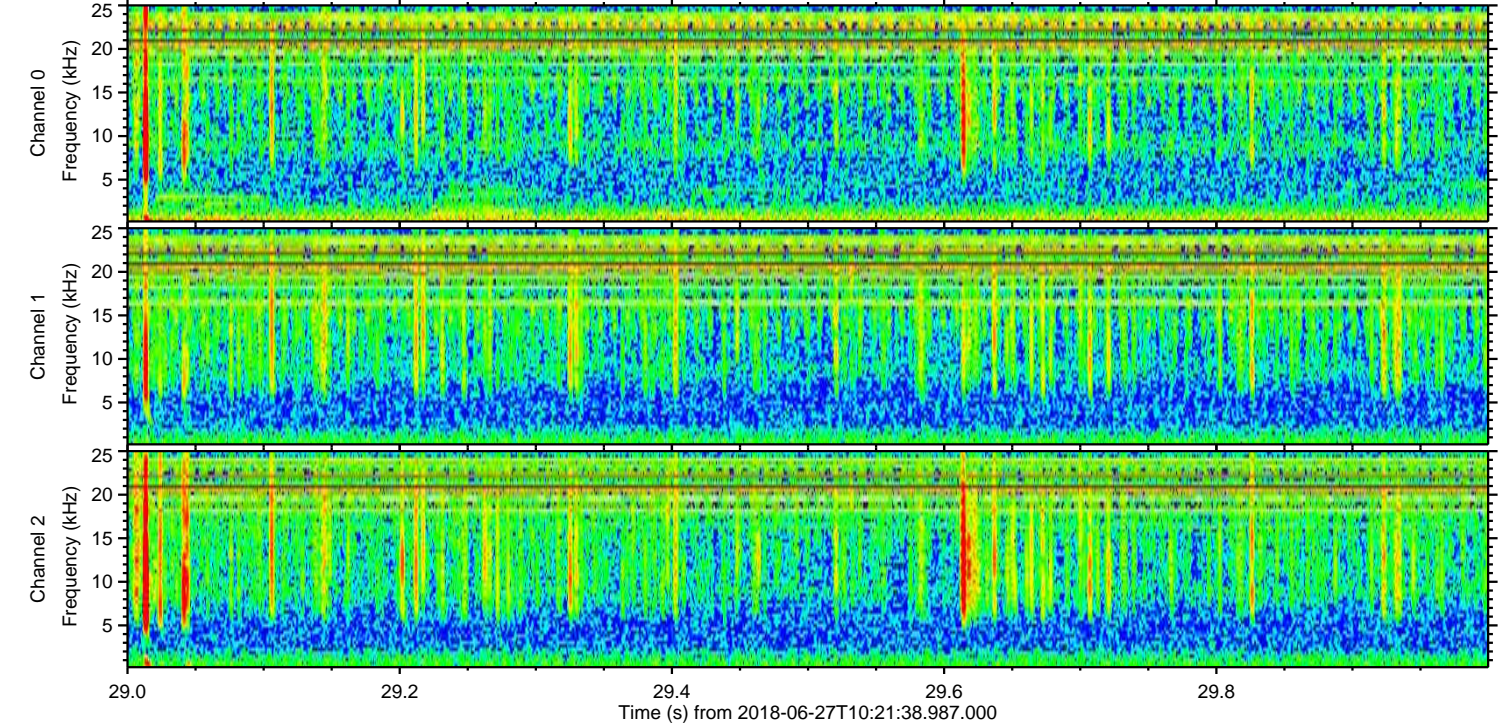
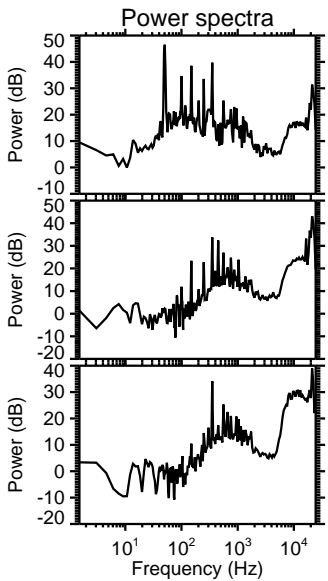
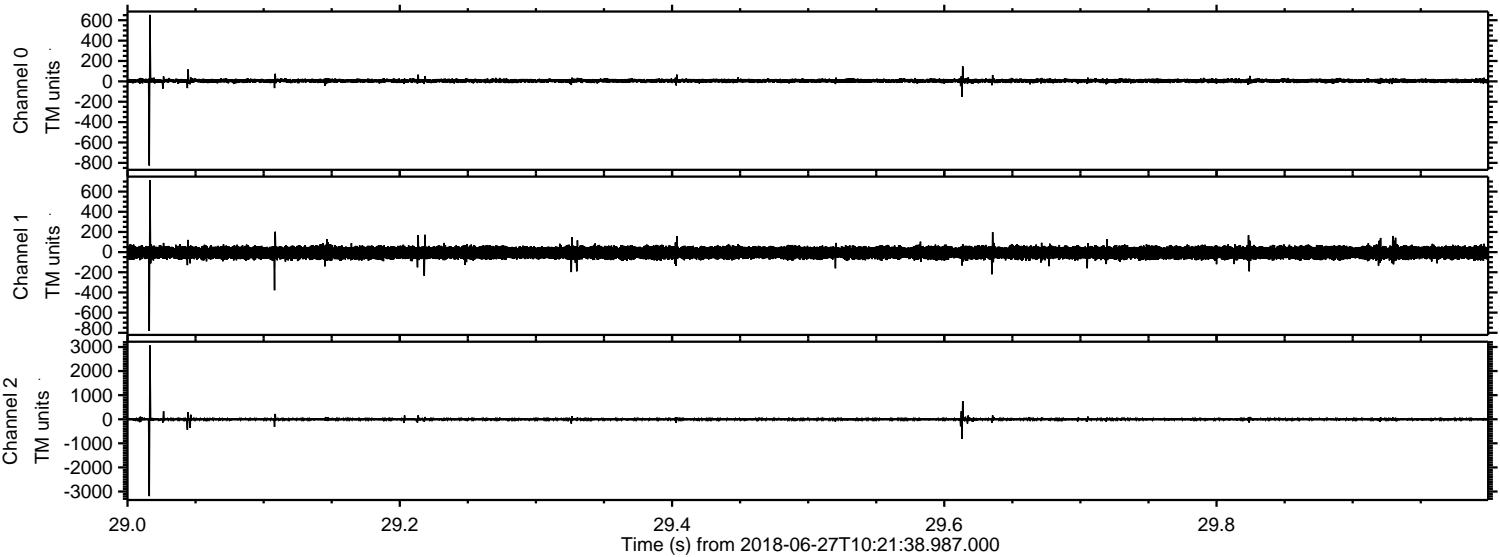

Processed Wed Jun 27 12:30:11 2018 by ELM ver.2012-10-06 from 001__elm20180627_102137__dat00.bin

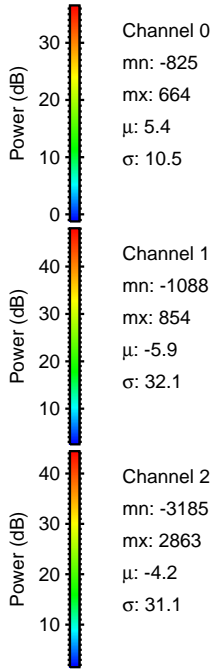
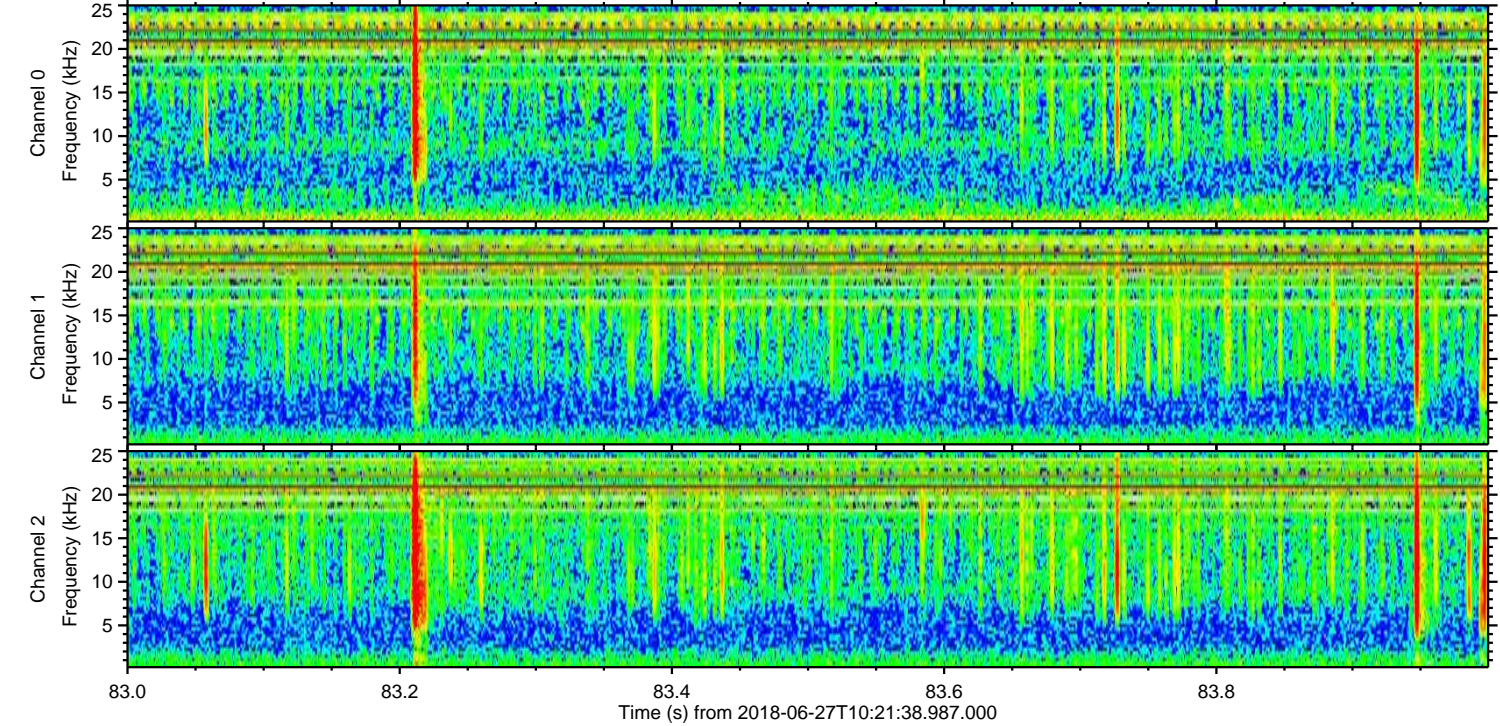
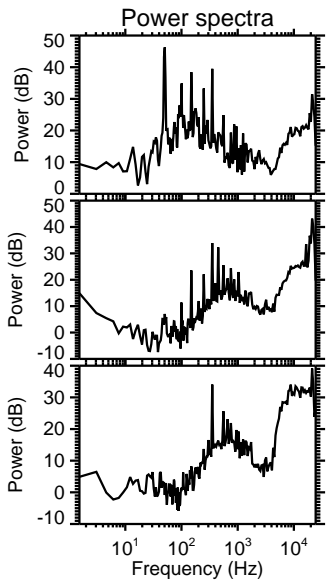
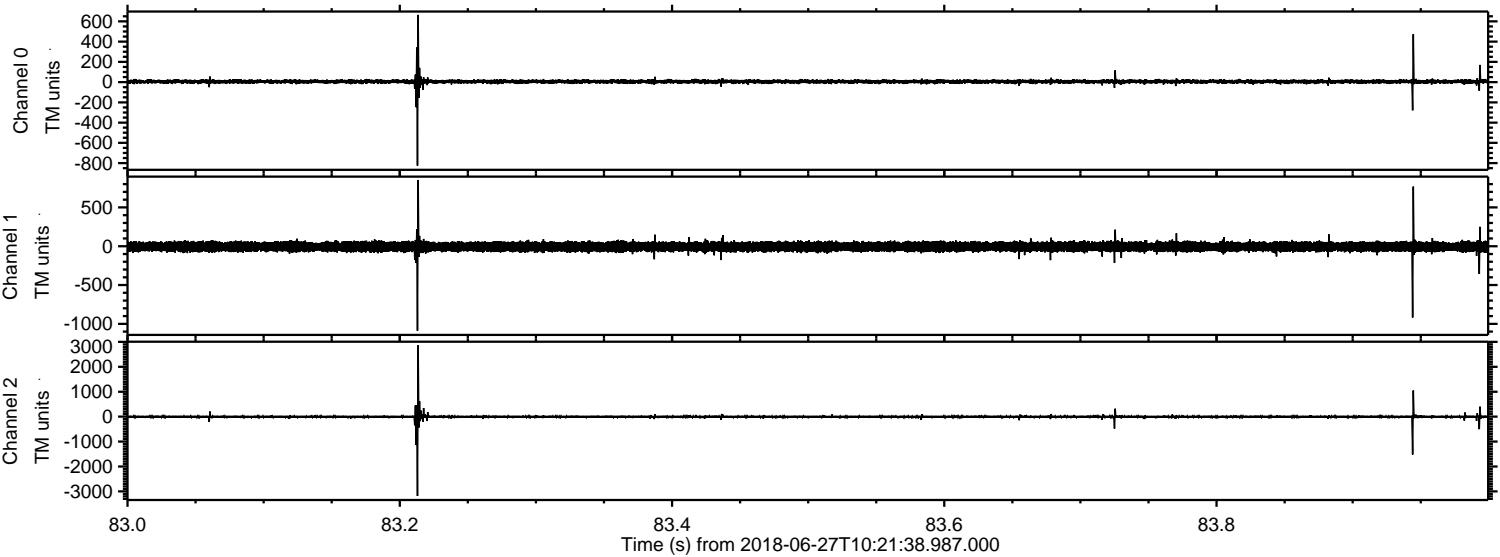

ELMAVAN 3D WAVEFORMS (Measured data sampled at 50 kHz) 51000 packets of 144 samples from 2018-06-27T10:21:38.987.000. Part 125/147

Processed Wed Jun 27 12:30:12 2018 by ELM ver.2012-10-06 from 001__elm20180627_102137__dat00.bin

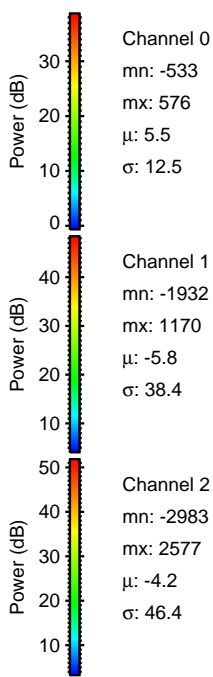
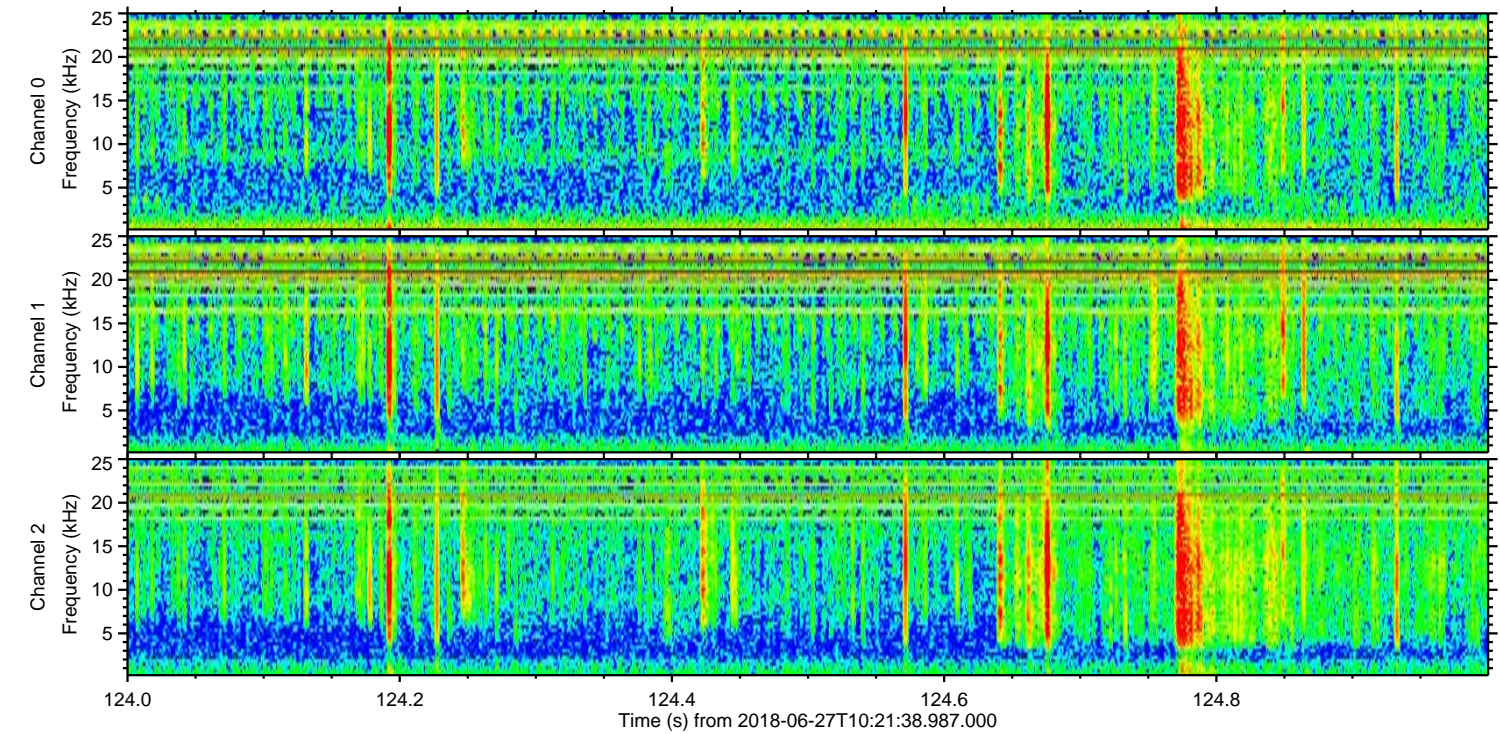
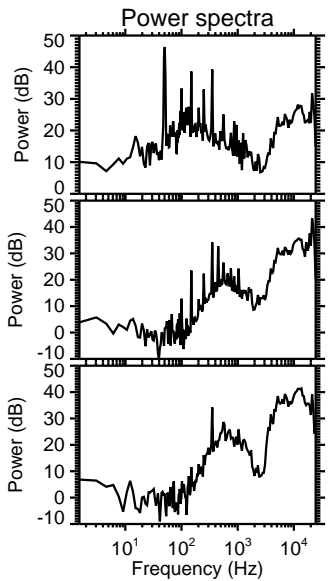
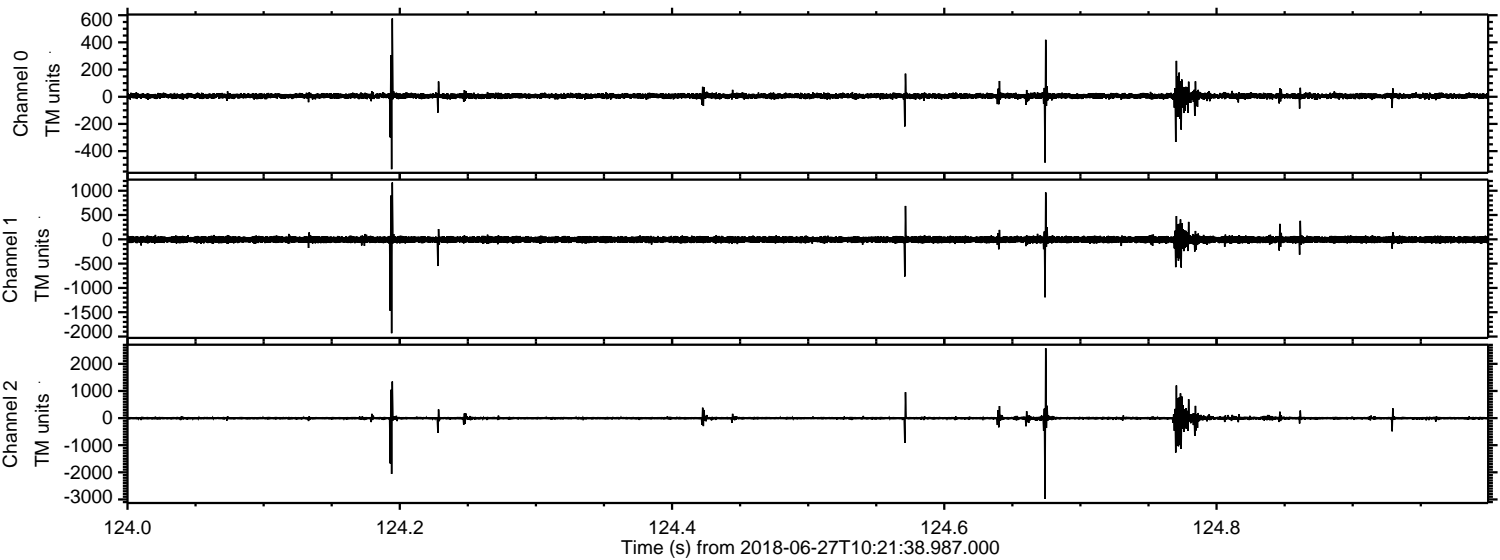

Channel 0
mn: -533
mx: 576
 μ : 5.5
 σ : 12.5

Channel 1
mn: -1932
mx: 1170
 μ : -5.8
 σ : 38.4

Channel 2
mn: -2983
mx: 2577
 μ : -4.2
 σ : 46.4

ELMAVAN 3D WAVEFORMS (Measured data sampled at 50 kHz) 51000 packets of 144 samples from 2018-06-27T10:21:38.987.000. Part 100/147

Processed Wed Jun 27 12:30:12 2018 by ELM ver.2012-10-06 from 001__elm20180627_102137__dat00.bin

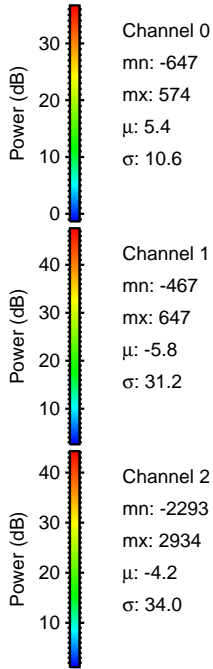
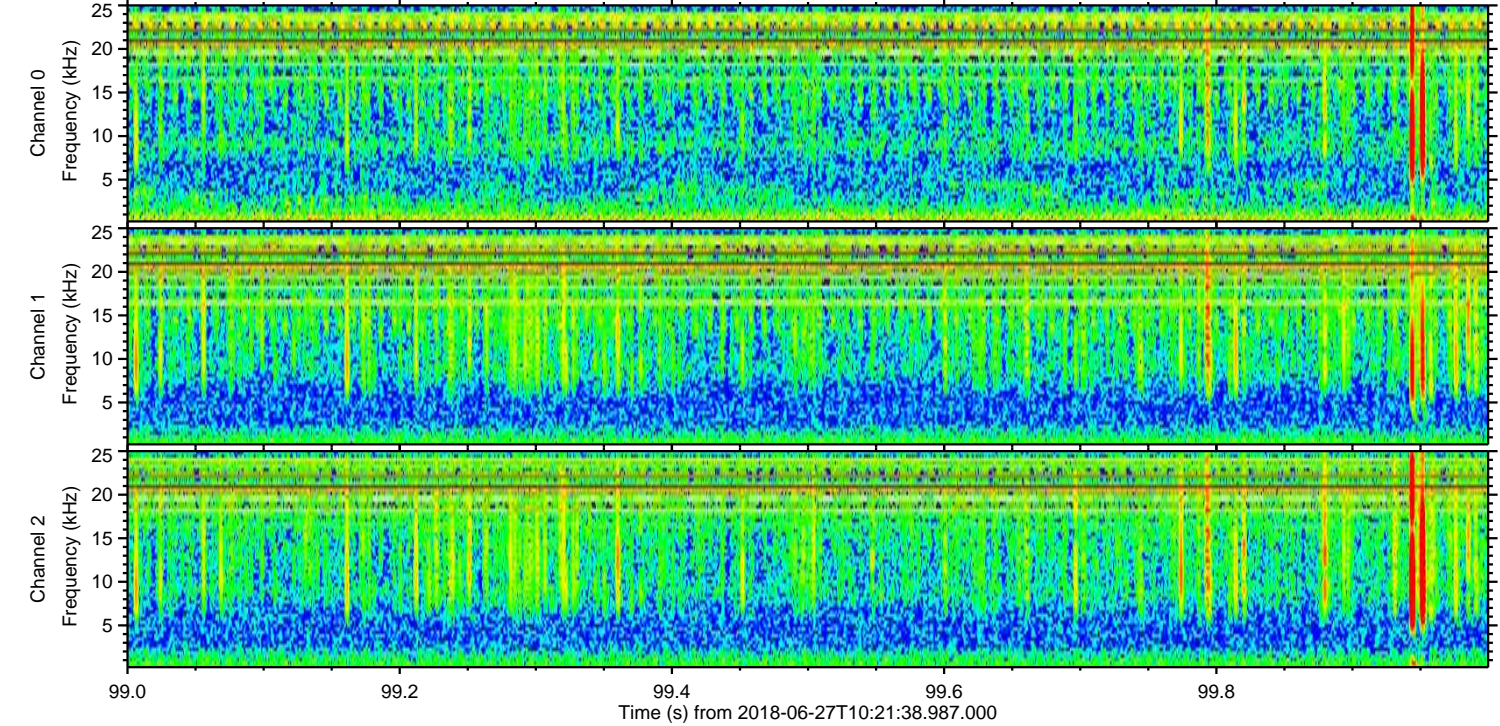
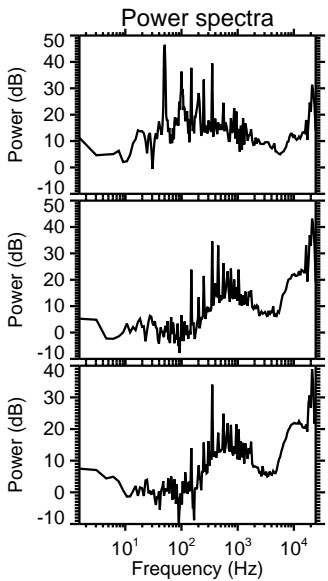
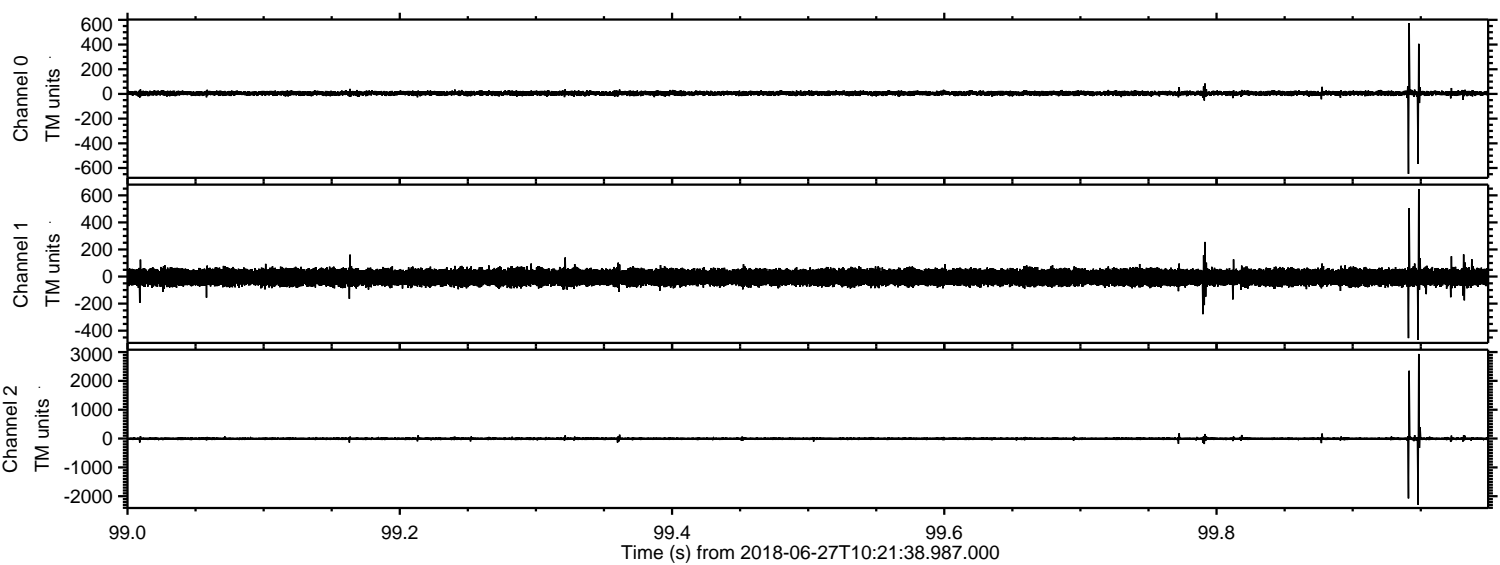

Processed Wed Jun 27 12:30:13 2018 by ELM ver.2012-10-06 from 001__elm20180627_102137__dat00.bin

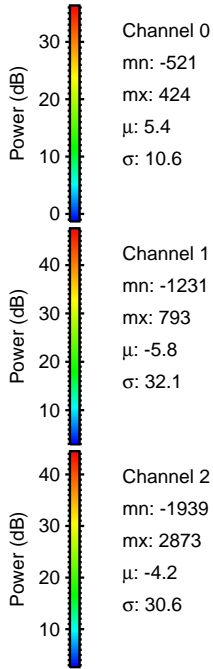
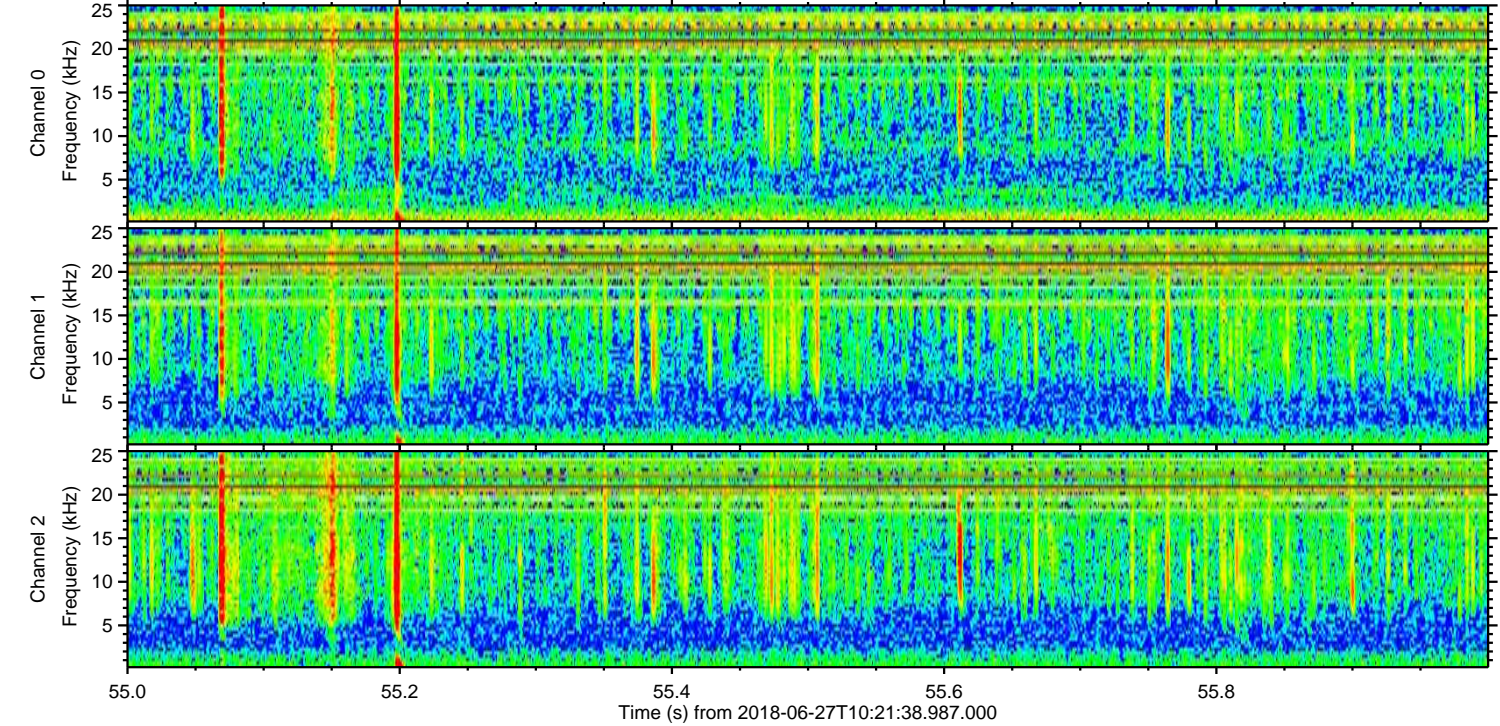
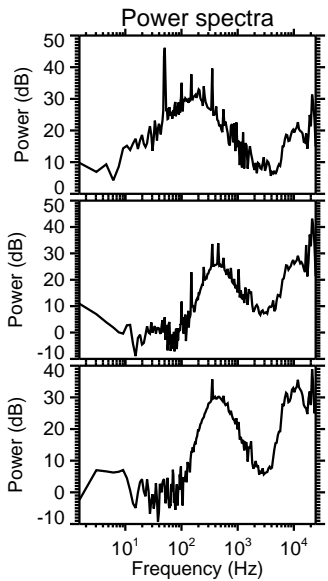
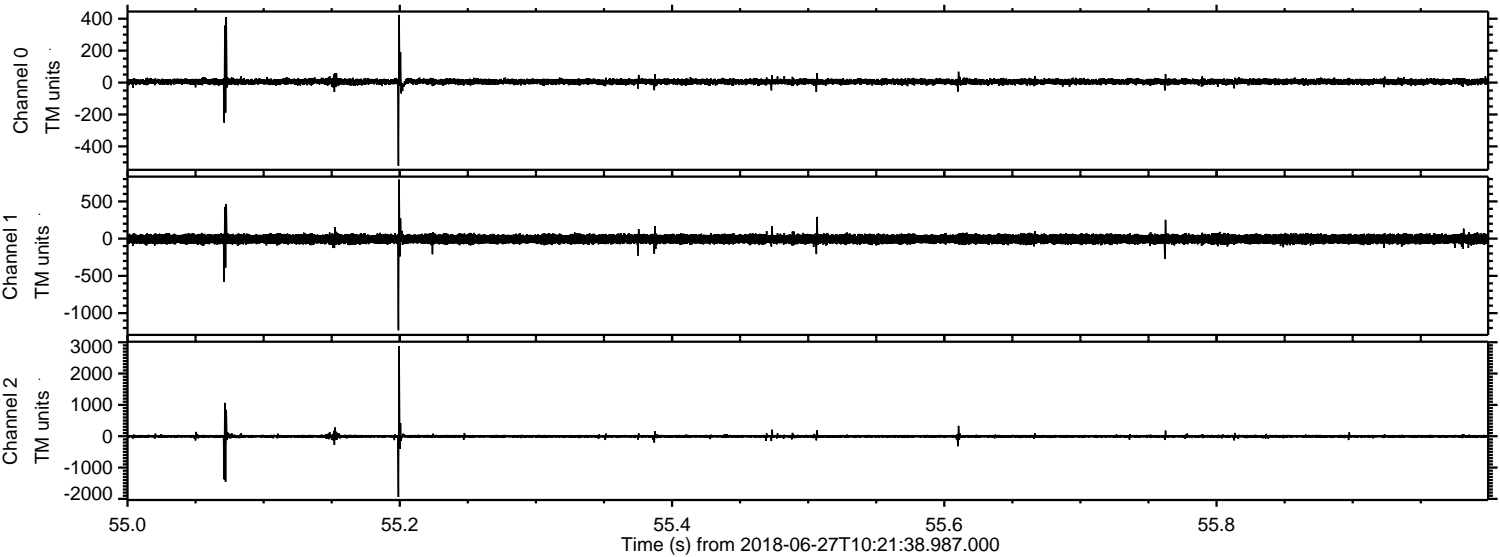

Channel 0
mn: -521
mx: 424
 μ : 5.4
 σ : 10.6

Channel 1
mn: -1231
mx: 793
 μ : -5.8
 σ : 32.1

Channel 2
mn: -1939
mx: 2873
 μ : -4.2
 σ : 30.6

Processed Wed Jun 27 12:30:14 2018 by ELM ver.2012-10-06 from 001__elm20180627_102137__dat00.bin

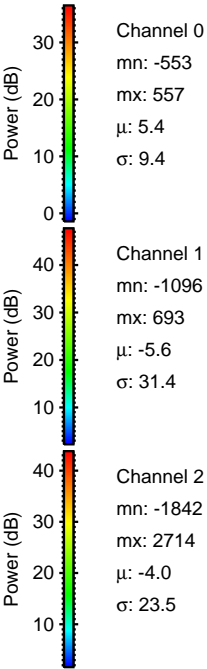
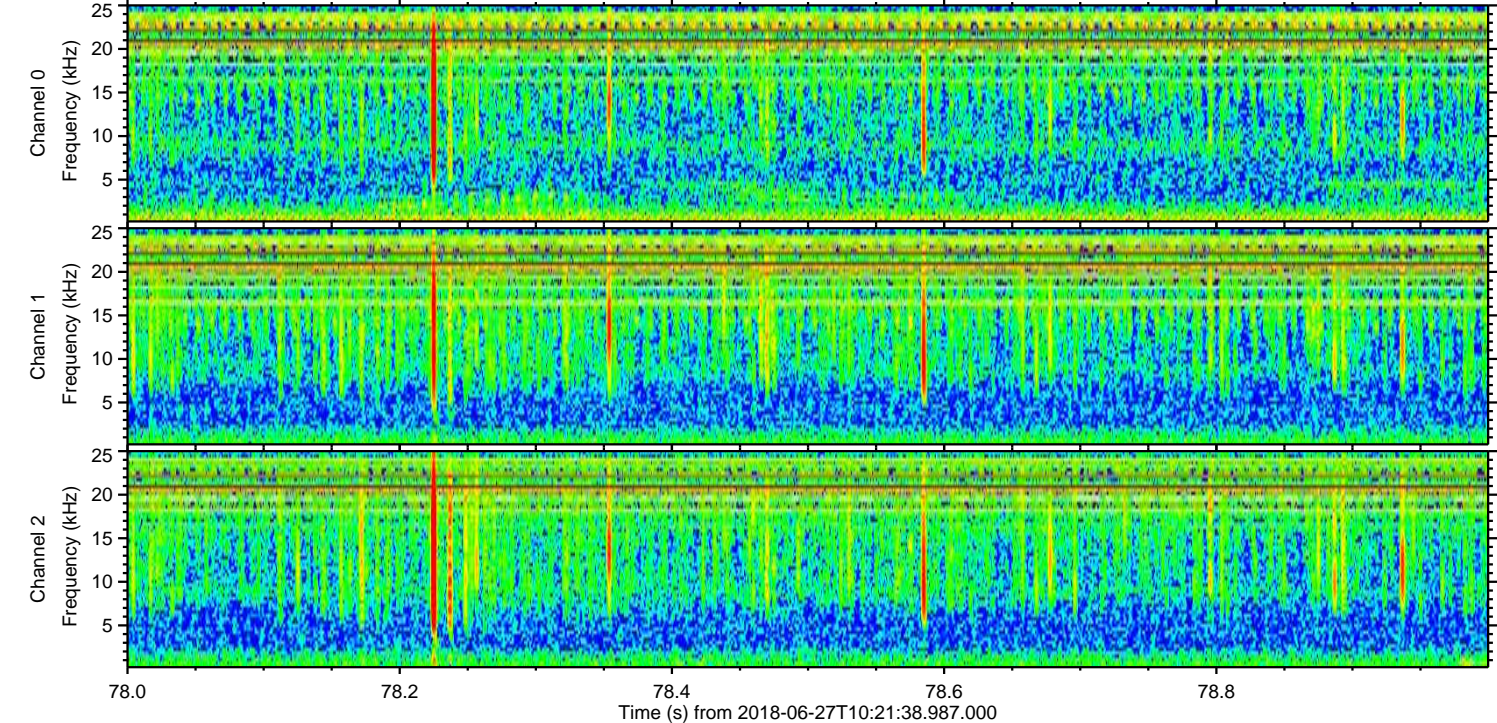
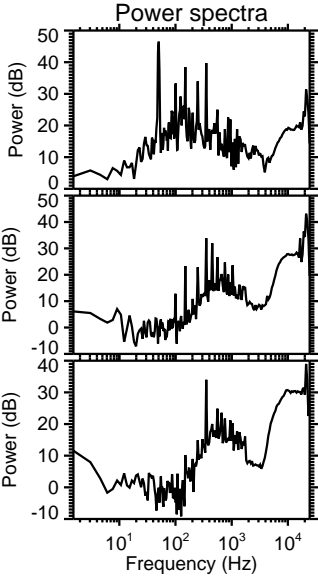
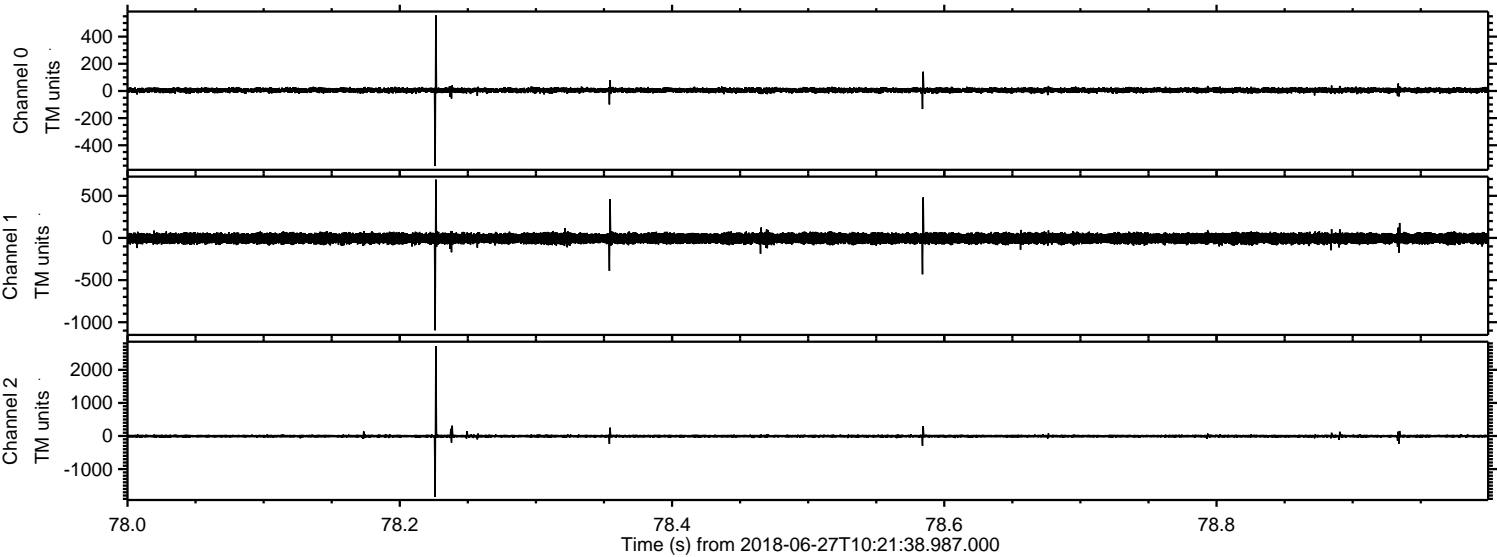

Processed Wed Jun 27 12:30:14 2018 by ELM ver.2012-10-06 from 001__elm20180627_102137__dat00.bin

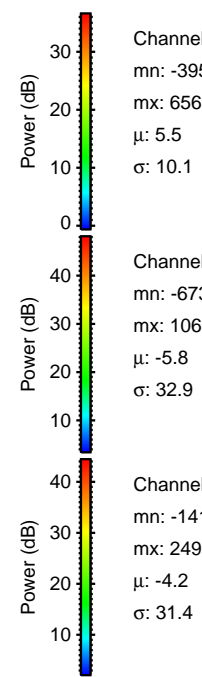
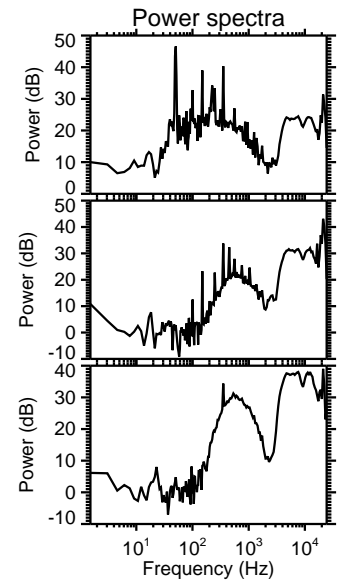
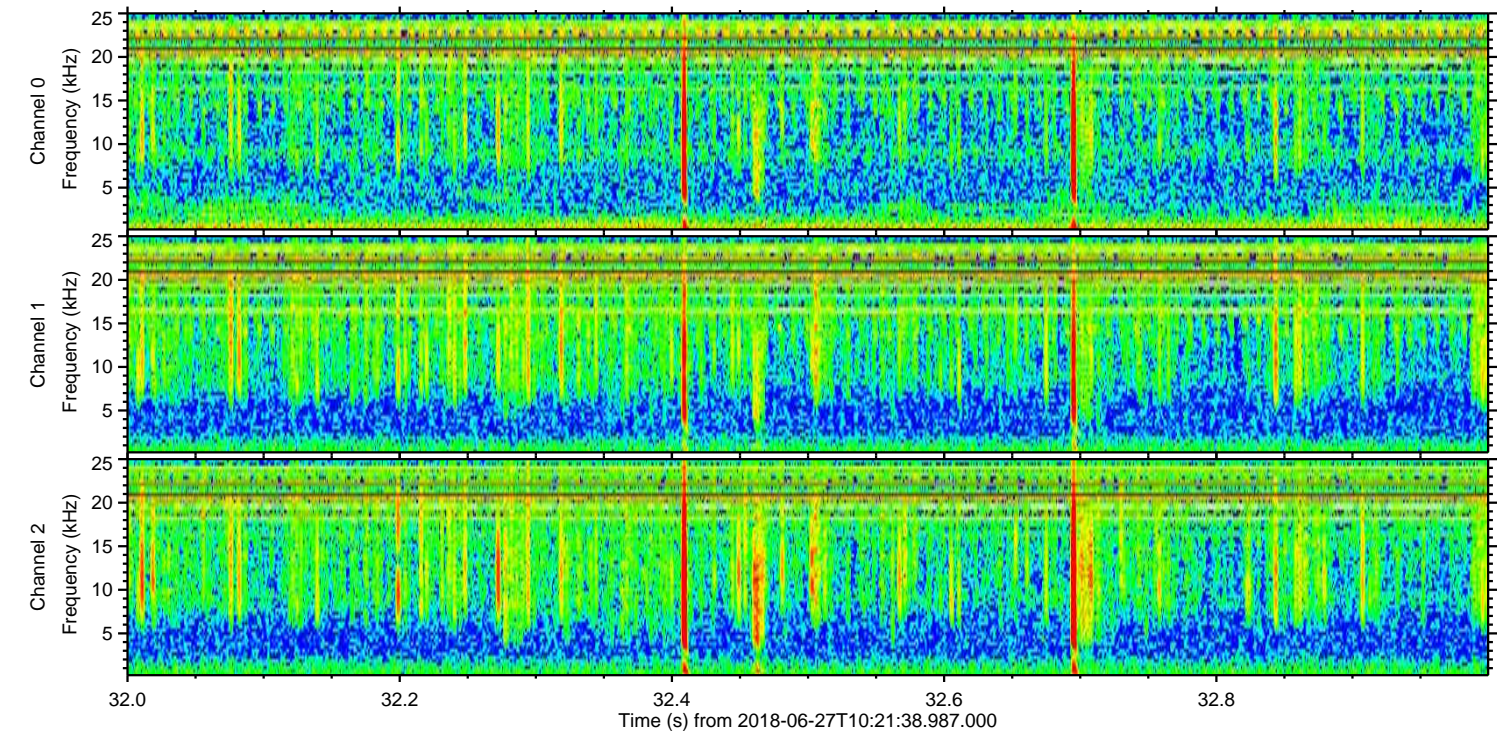
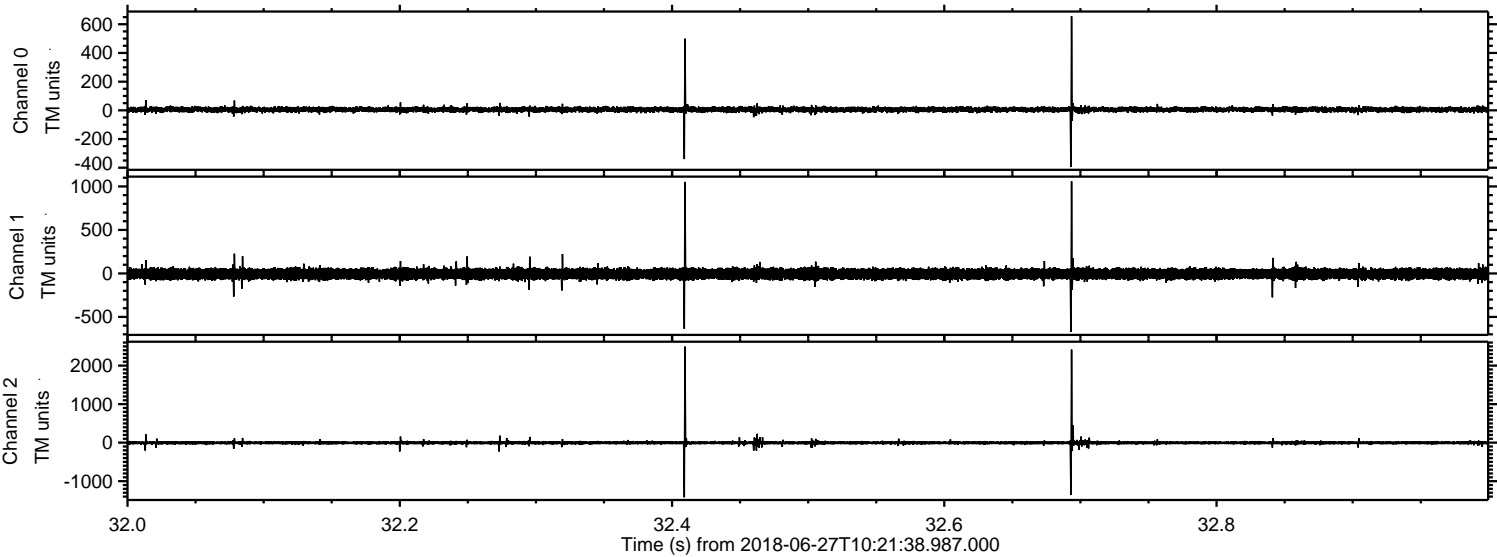

Channel 0
mn: -395
mx: 656
 μ : 5.5
 σ : 10.1

Channel 1
mn: -673
mx: 1060
 μ : -5.8
 σ : 32.9

Channel 2
mn: -1418
mx: 2496
 μ : -4.2
 σ : 31.4

