

ELMAVAN 3D WAVEFORMS (Measured data sampled at 50 kHz) 51000 packets of 144 samples from 2018-06-26T12:35:44.367.000.

Processed Tue Jun 26 14:44:05 2018 by ELM ver.2012-10-06 from 001__elm20180626_123543__dat00.bin

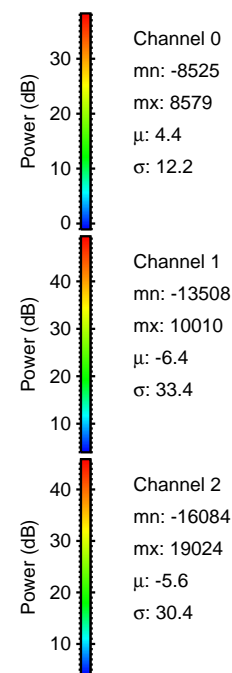
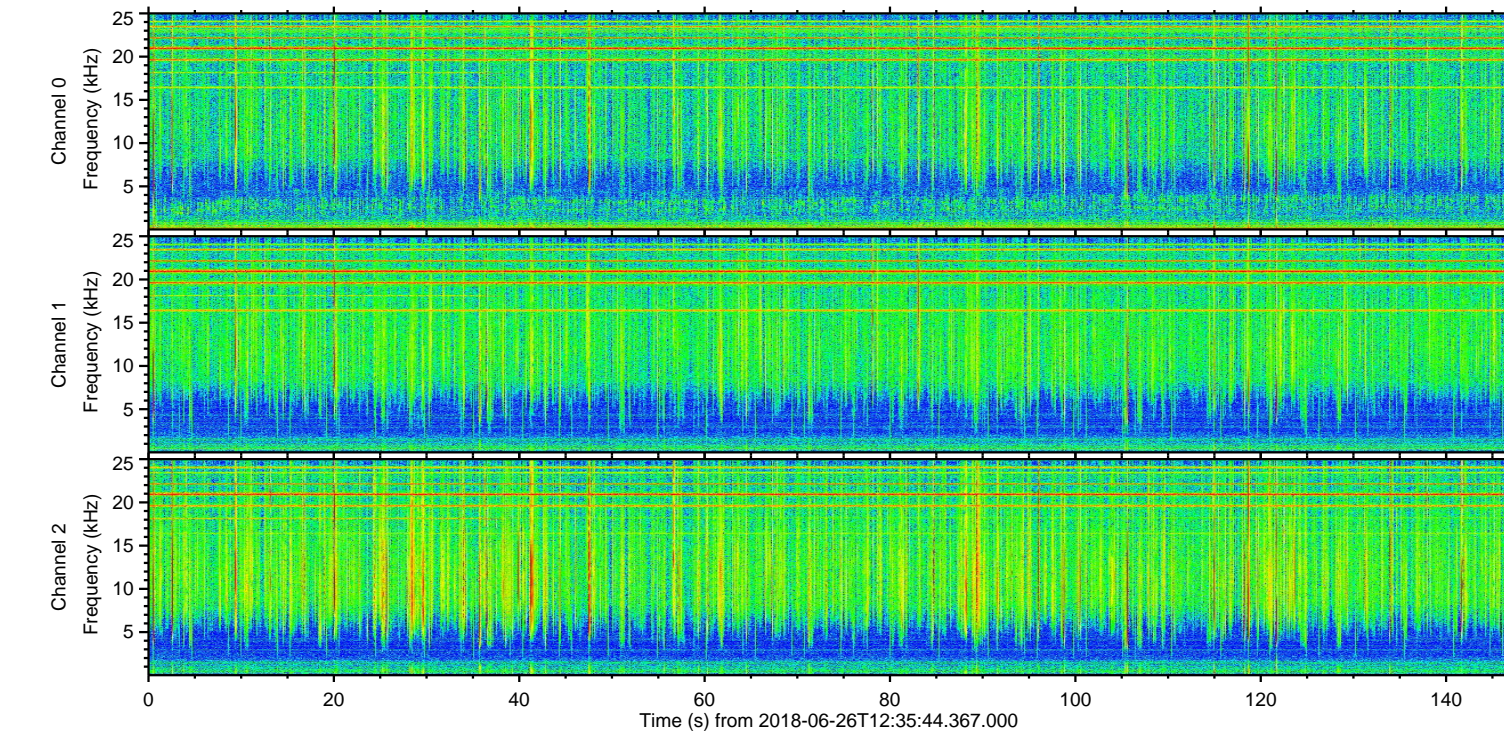
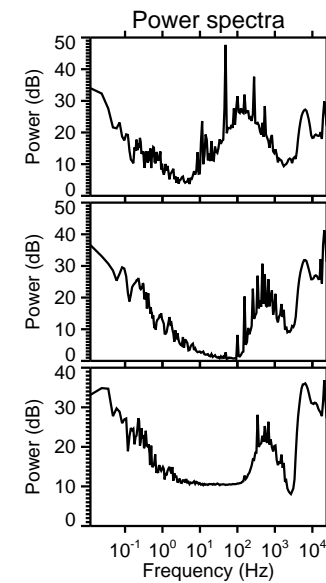
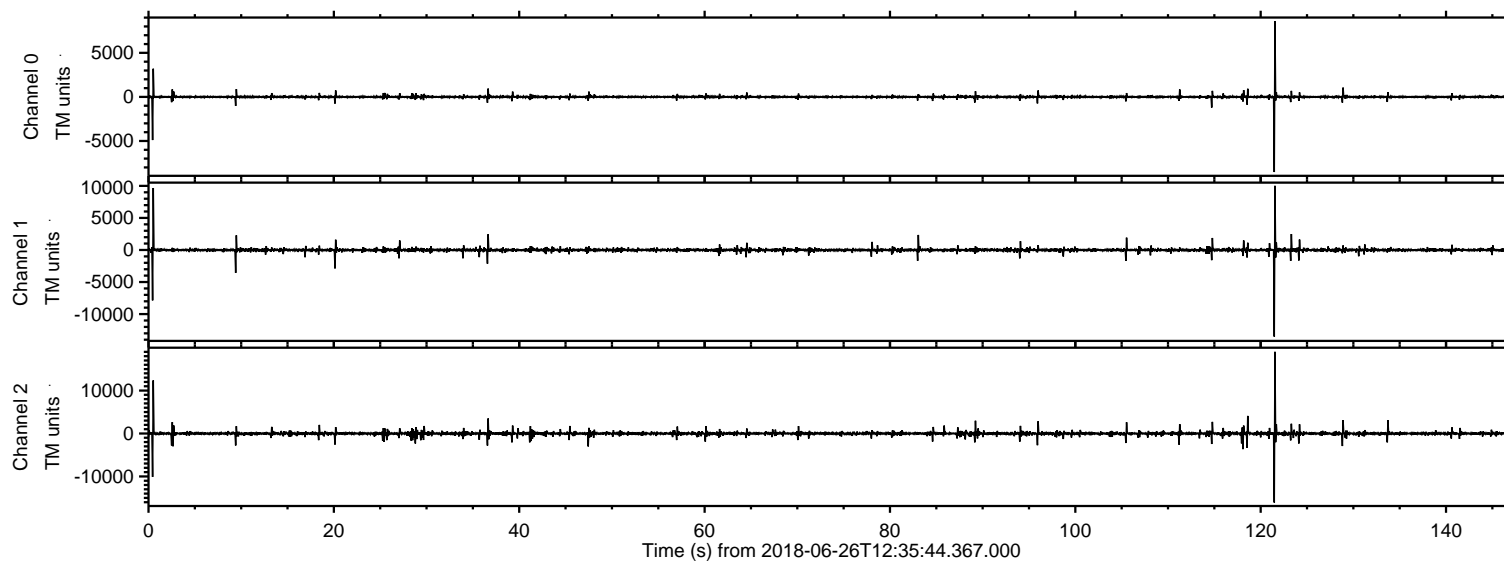

ELMAVAN 3D WAVEFORMS (Measured data sampled at 50 kHz) 51000 packets of 144 samples from 2018-06-26T12:35:44.367.000. Part 122/147

Processed Tue Jun 26 14:44:10 2018 by ELM ver.2012-10-06 from 001__elm20180626_123543__dat00.bin

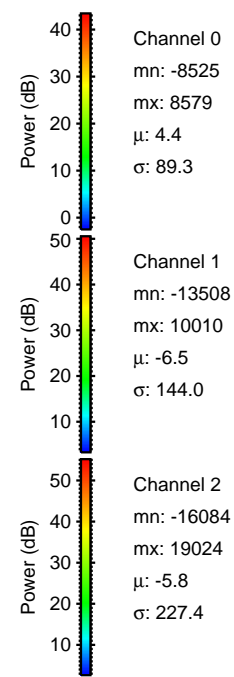
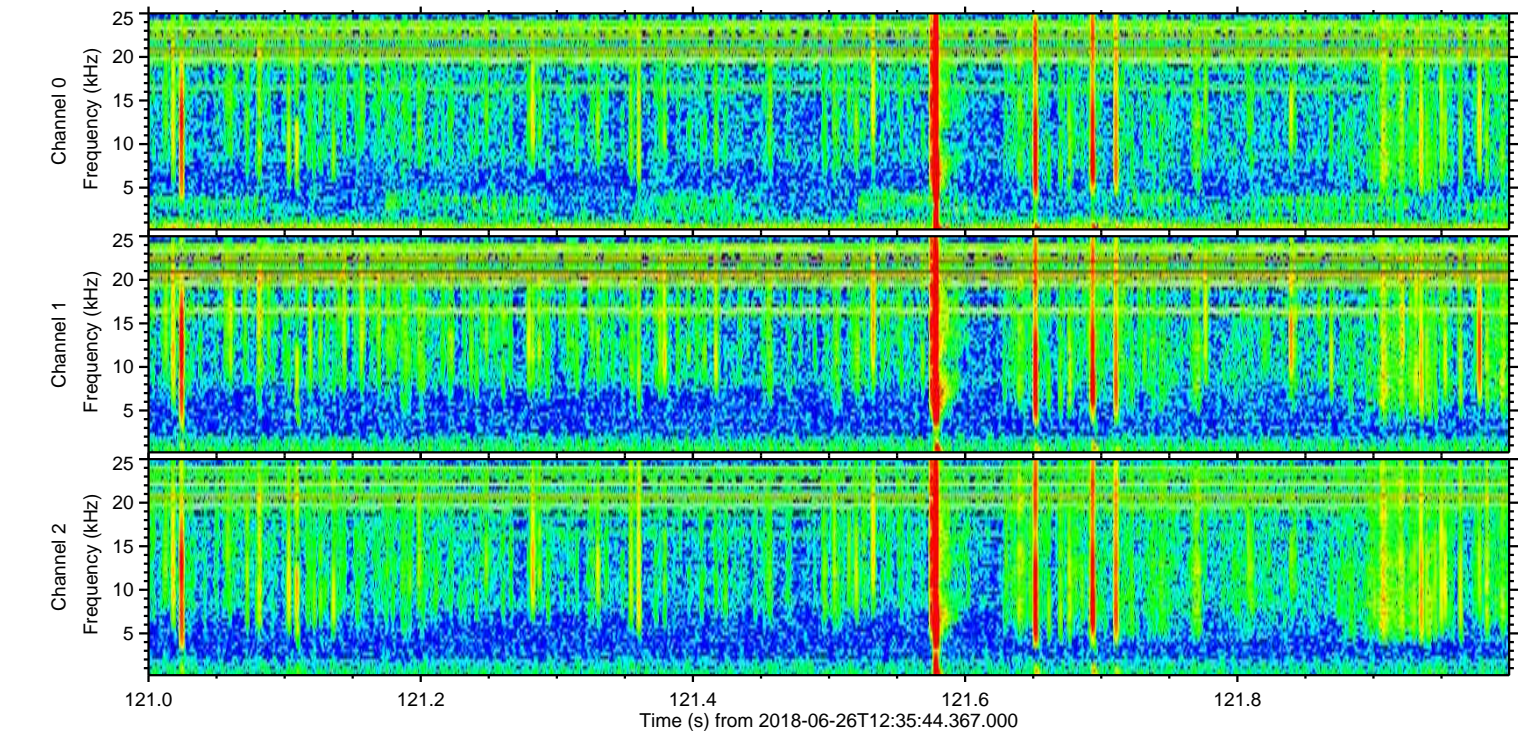
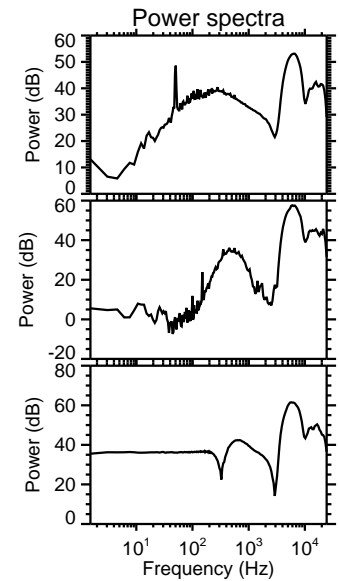
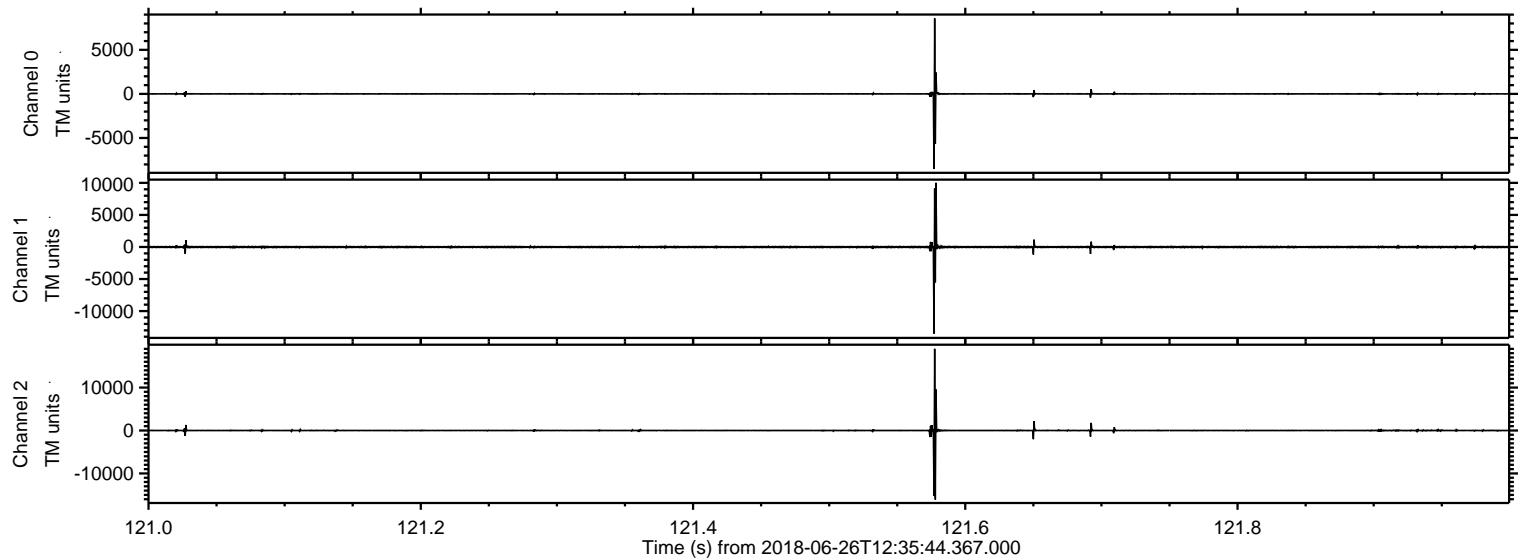

ELMAVAN 3D WAVEFORMS (Measured data sampled at 50 kHz) 51000 packets of 144 samples from 2018-06-26T12:35:44.367.000. Part 1/147

Processed Tue Jun 26 14:44:11 2018 by ELM ver.2012-10-06 from 001__elm20180626_123543__dat00.bin

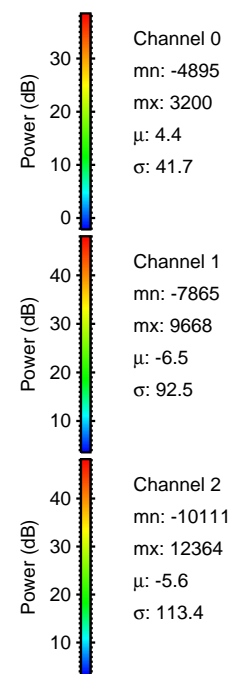
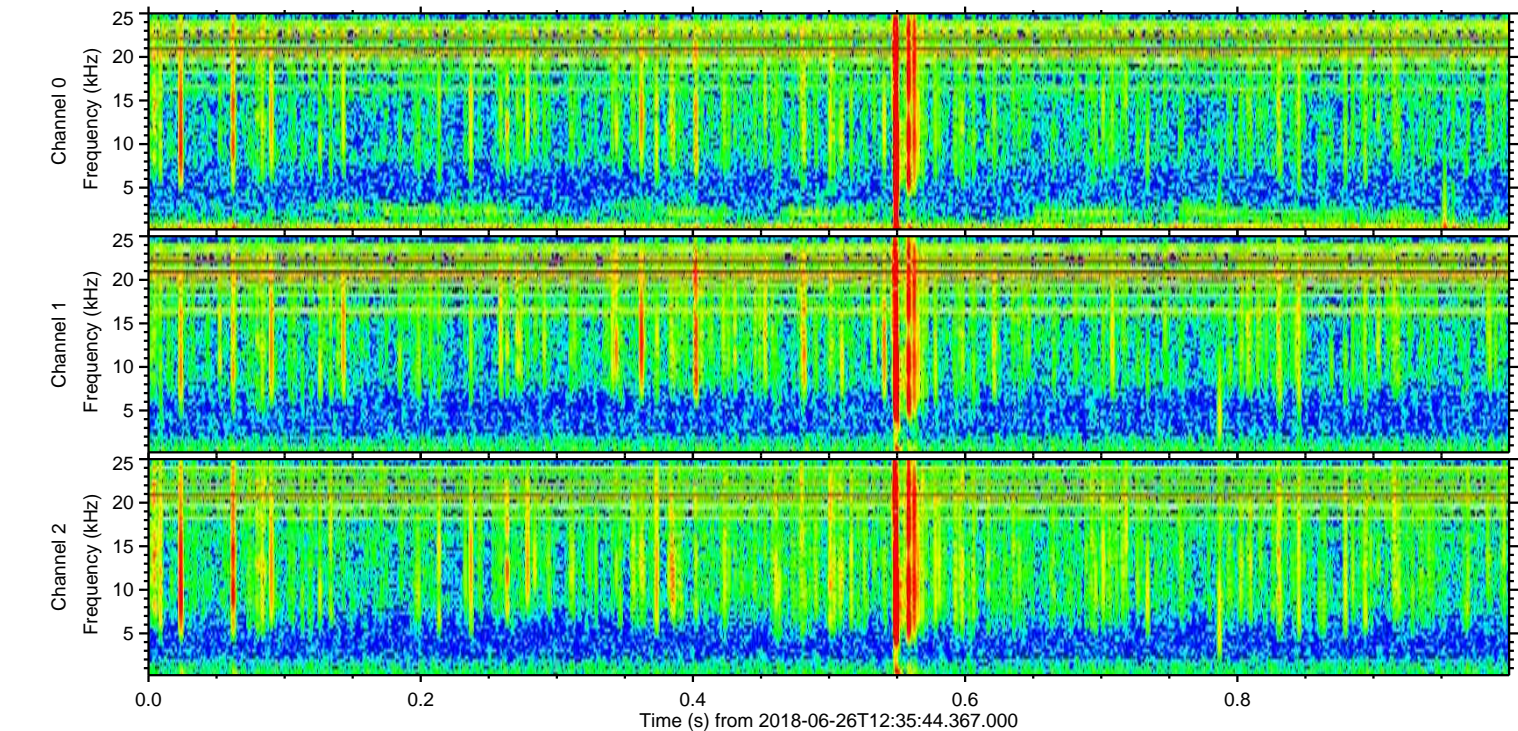
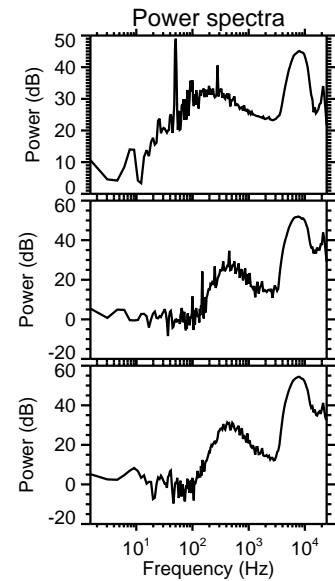
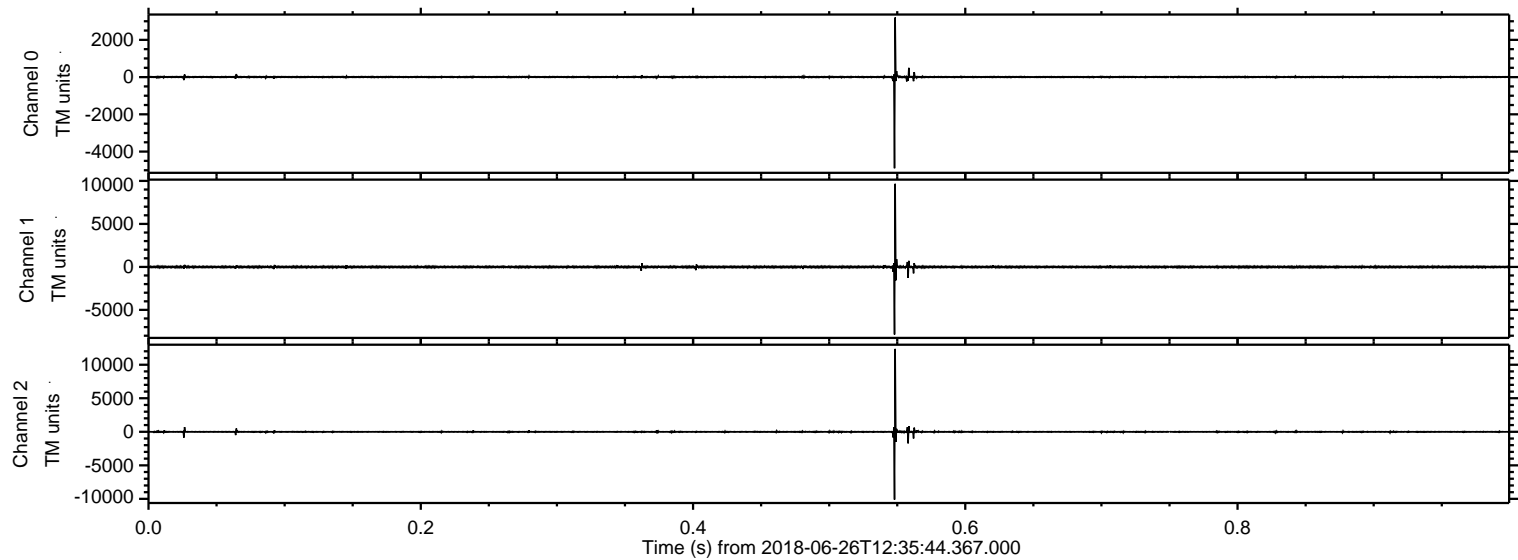

ELMAVAN 3D WAVEFORMS (Measured data sampled at 50 kHz) 51000 packets of 144 samples from 2018-06-26T12:35:44.367.000. Part 119/147

Processed Tue Jun 26 14:44:12 2018 by ELM ver.2012-10-06 from 001__elm20180626_123543__dat00.bin

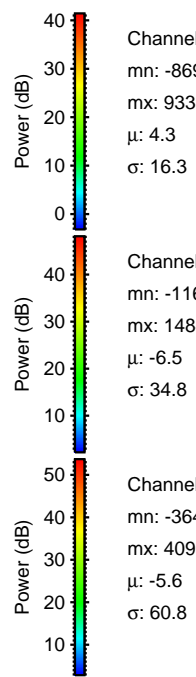
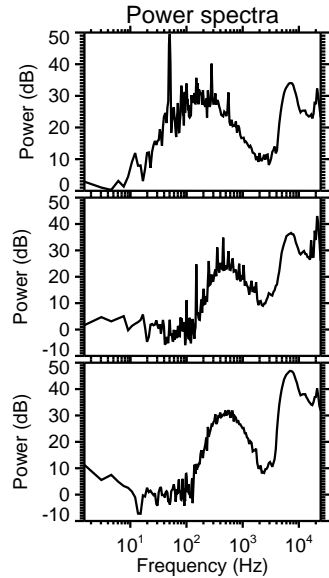
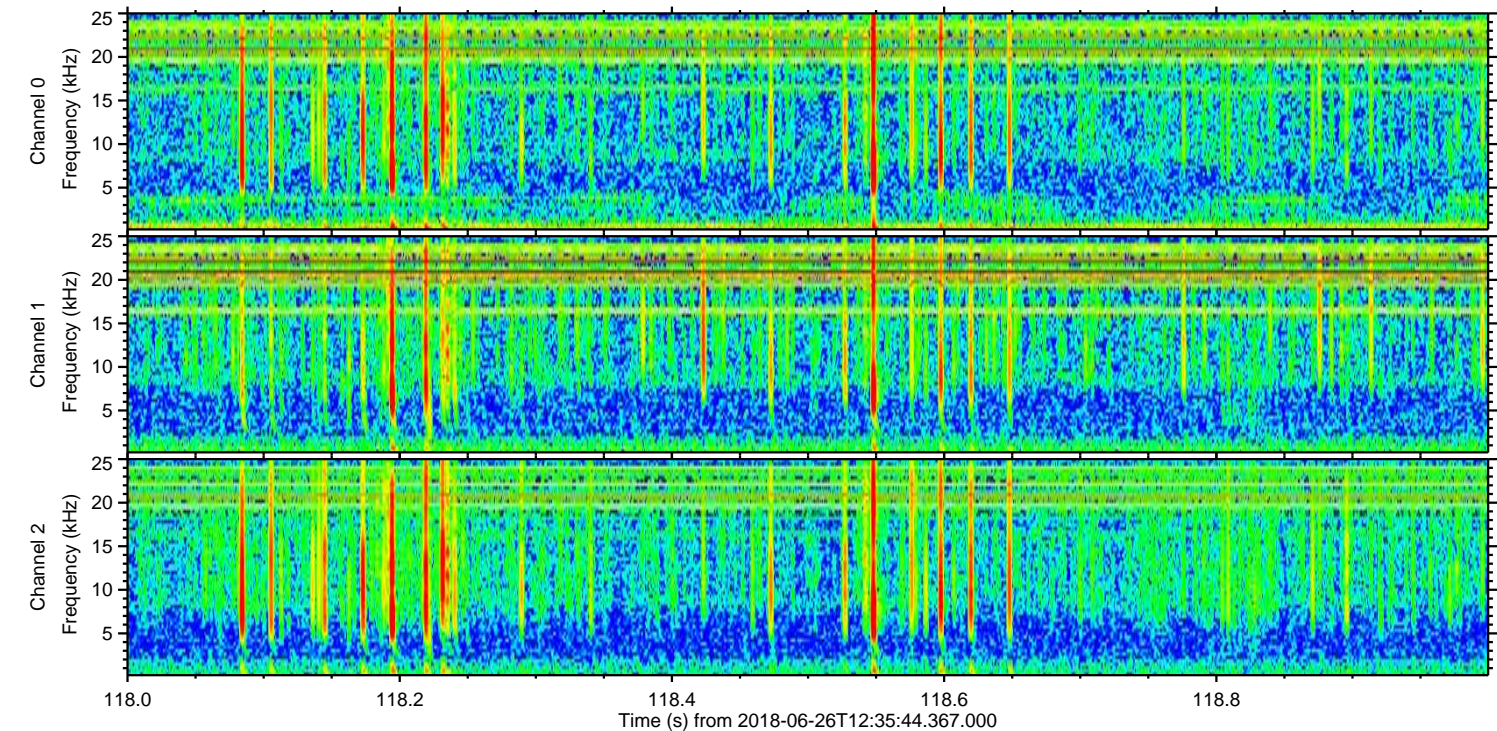
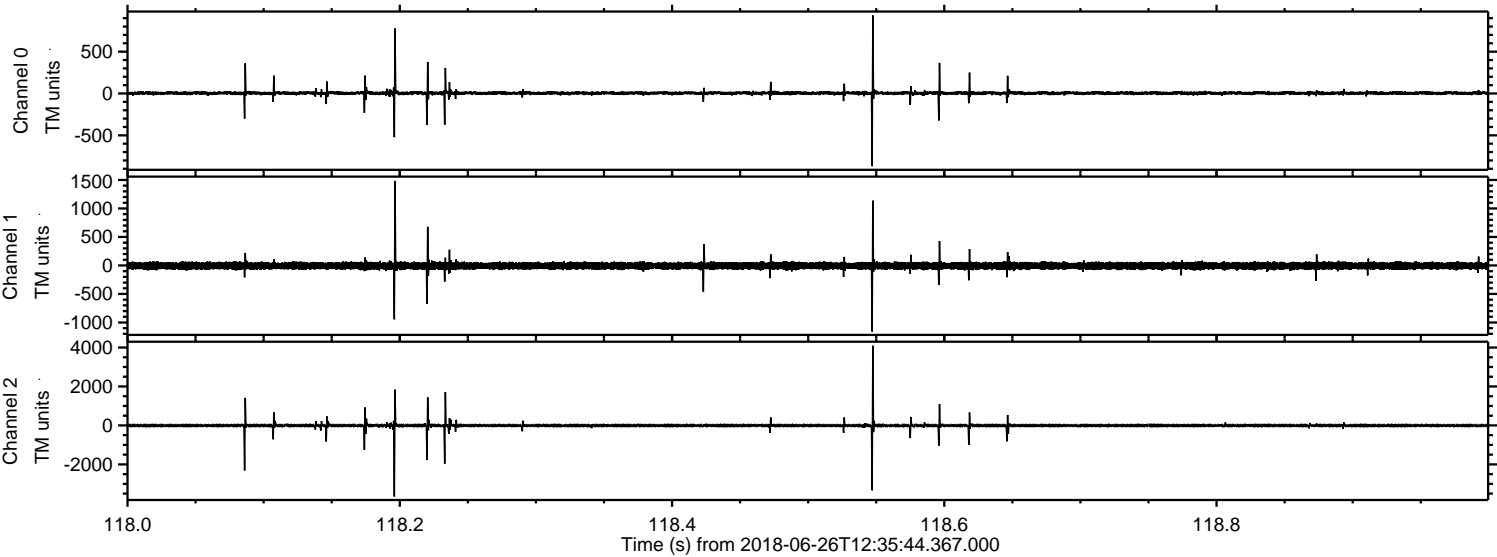

Channel 0
mn: -869
mx: 933
 μ : 4.3
 σ : 16.3

Channel 1
mn: -1160
mx: 1484
 μ : -6.5
 σ : 34.8

Channel 2
mn: -3646
mx: 4093
 μ : -5.6
 σ : 60.8

Processed Tue Jun 26 14:44:13 2018 by ELM ver.2012-10-06 from 001__elm20180626_123543__dat00.bin

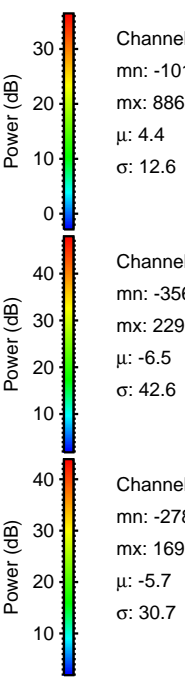
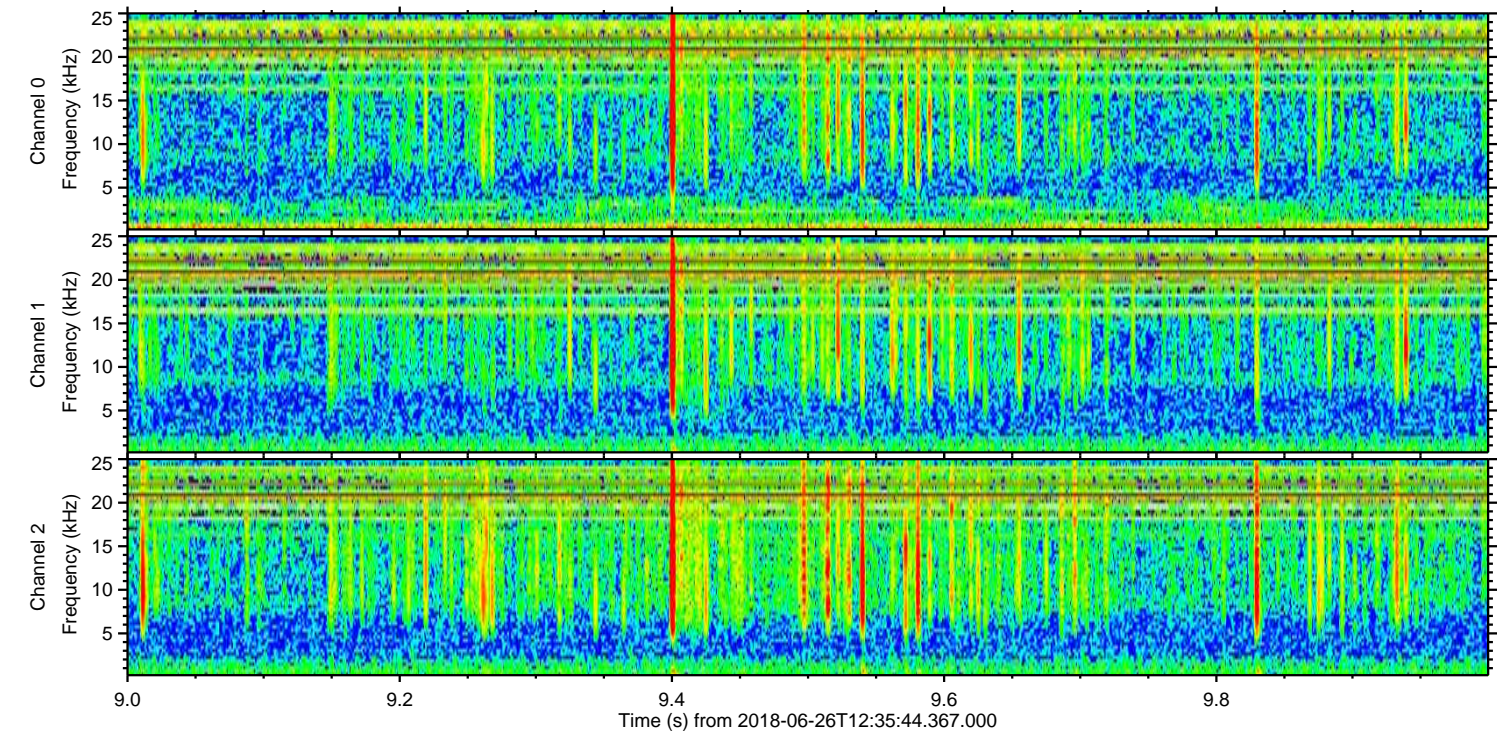
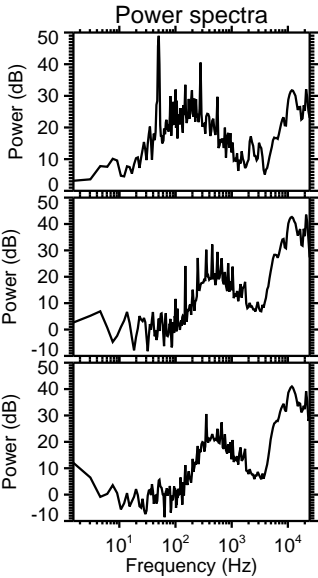
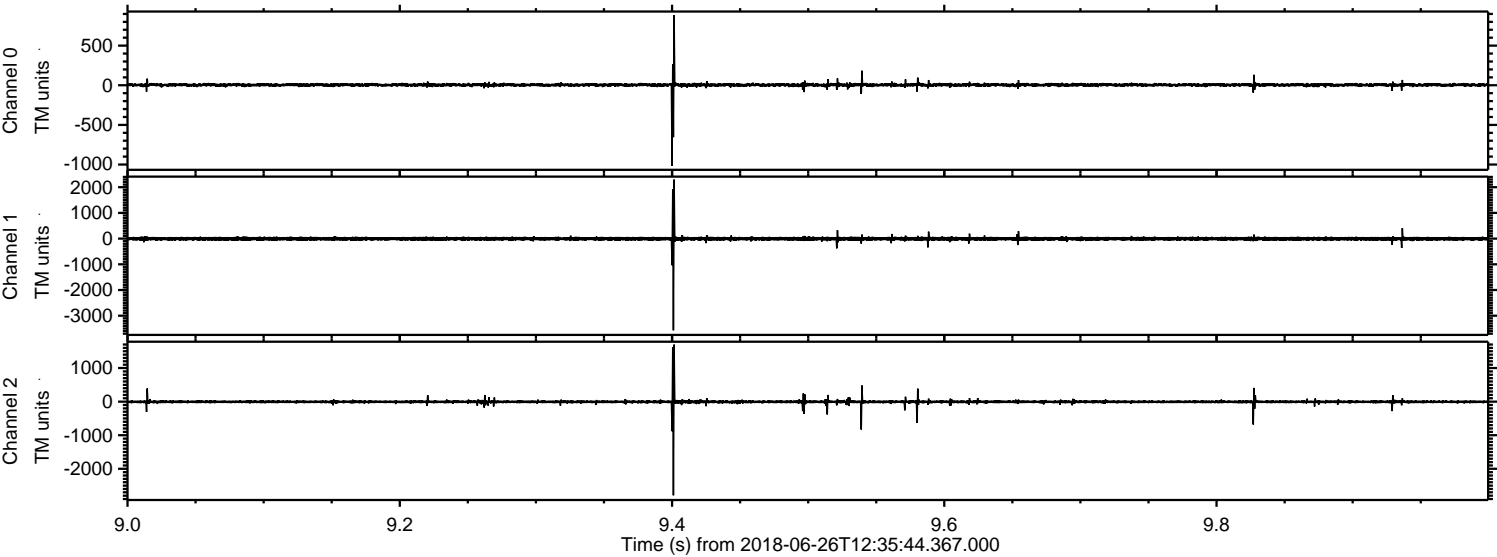

Processed Tue Jun 26 14:44:13 2018 by ELM ver.2012-10-06 from 001__elm20180626_123543__dat00.bin

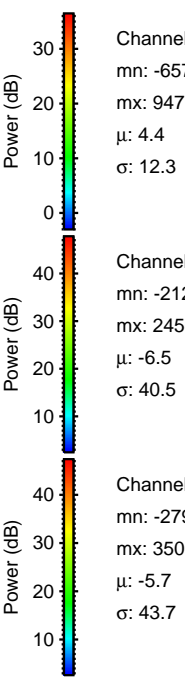
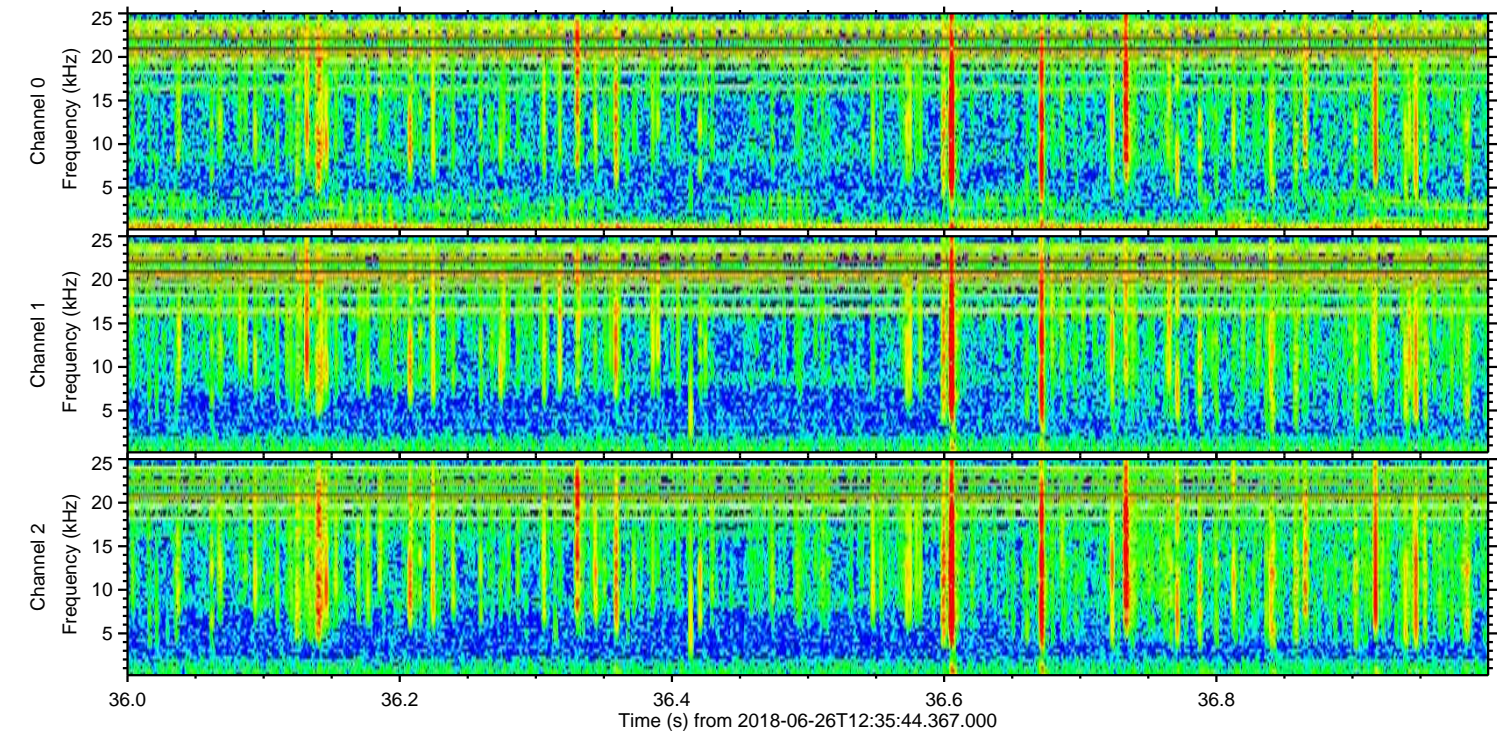
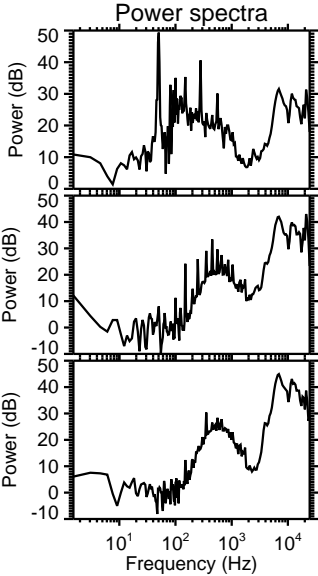
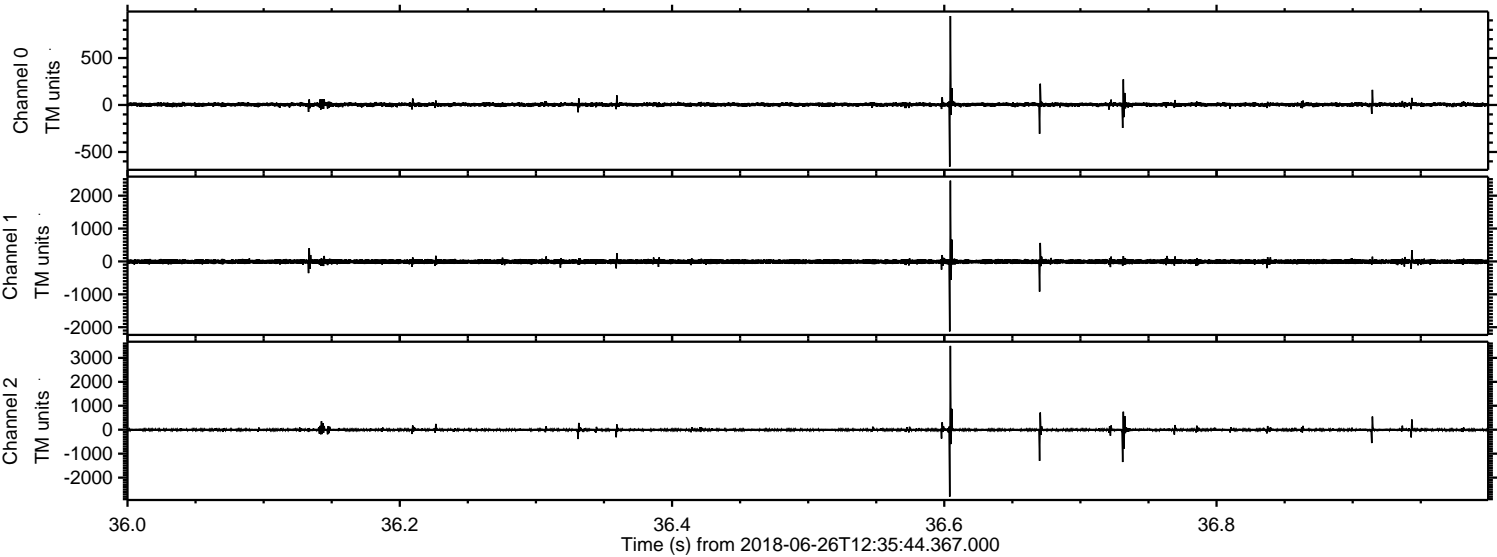

Channel 0
mn: -657
mx: 947
 μ : 4.4
 σ : 12.3

Channel 1
mn: -2128
mx: 2456
 μ : -6.5
 σ : 40.5

Channel 2
mn: -2796
mx: 3500
 μ : -5.7
 σ : 43.7

ELMAVAN 3D WAVEFORMS (Measured data sampled at 50 kHz) 51000 packets of 144 samples from 2018-06-26T12:35:44.367.000. Part 129/147

Processed Tue Jun 26 14:44:14 2018 by ELM ver.2012-10-06 from 001__elm20180626_123543__dat00.bin

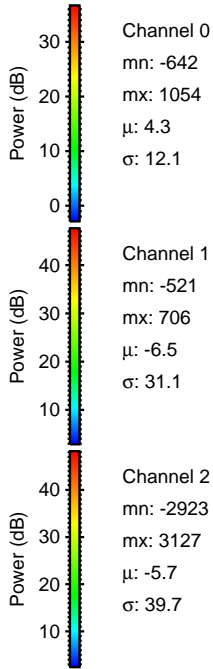
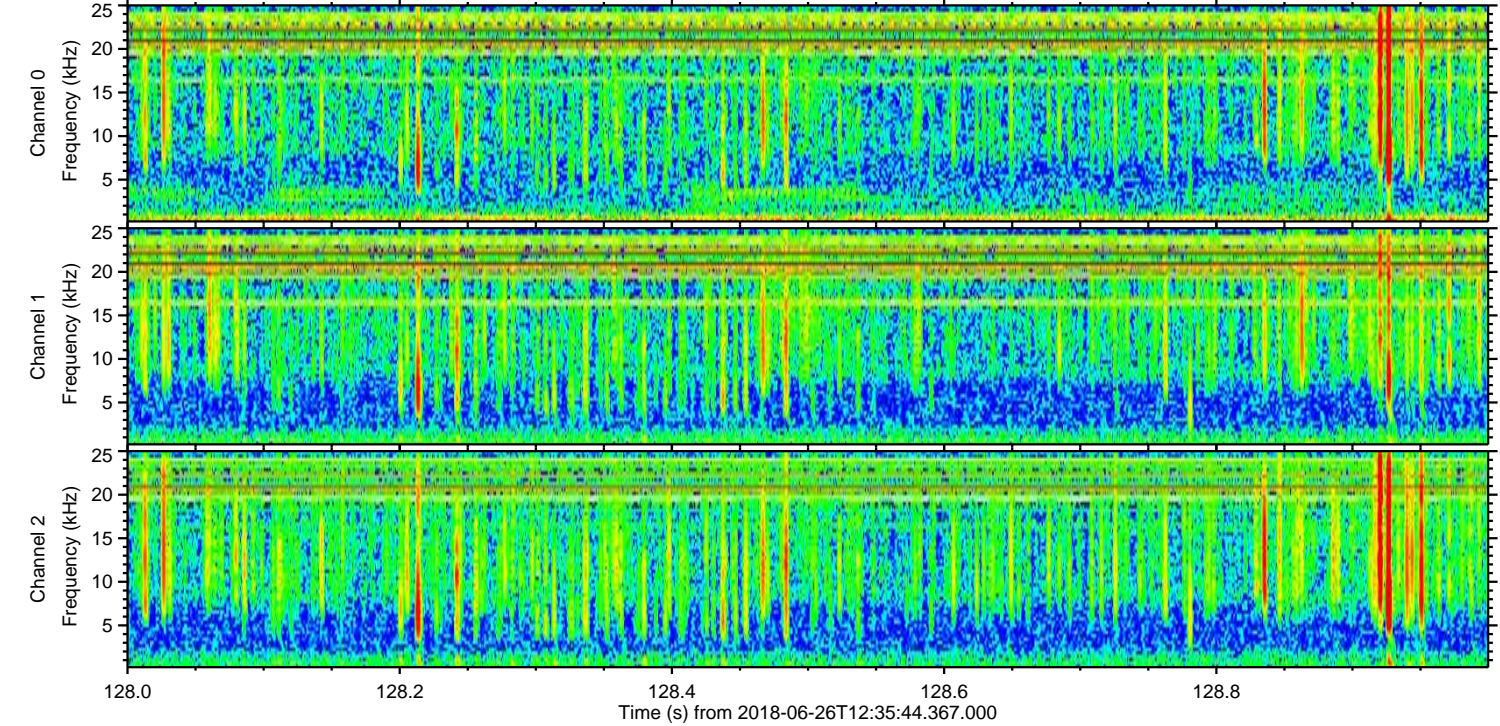
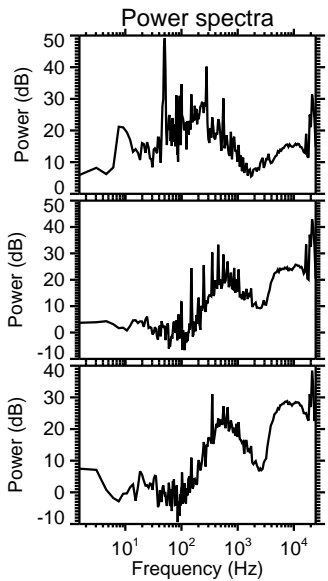
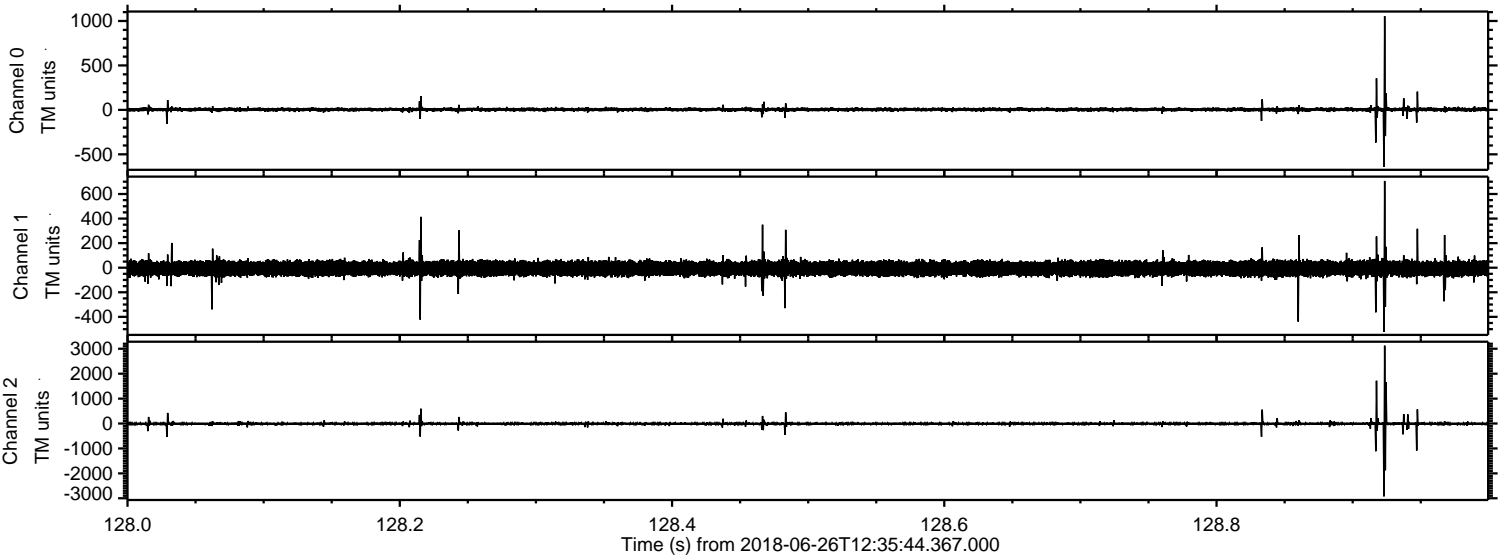

Channel 0
mn: -642
mx: 1054
 μ : 4.3
 σ : 12.1

Channel 1
mn: -521
mx: 706
 μ : -6.5
 σ : 31.1

Channel 2
mn: -2923
mx: 3127
 μ : -5.7
 σ : 39.7

Processed Tue Jun 26 14:44:14 2018 by ELM ver.2012-10-06 from 001__elm20180626_123543__dat00.bin

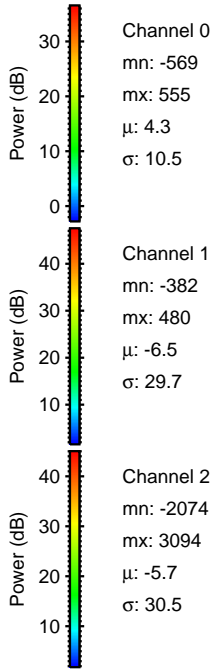
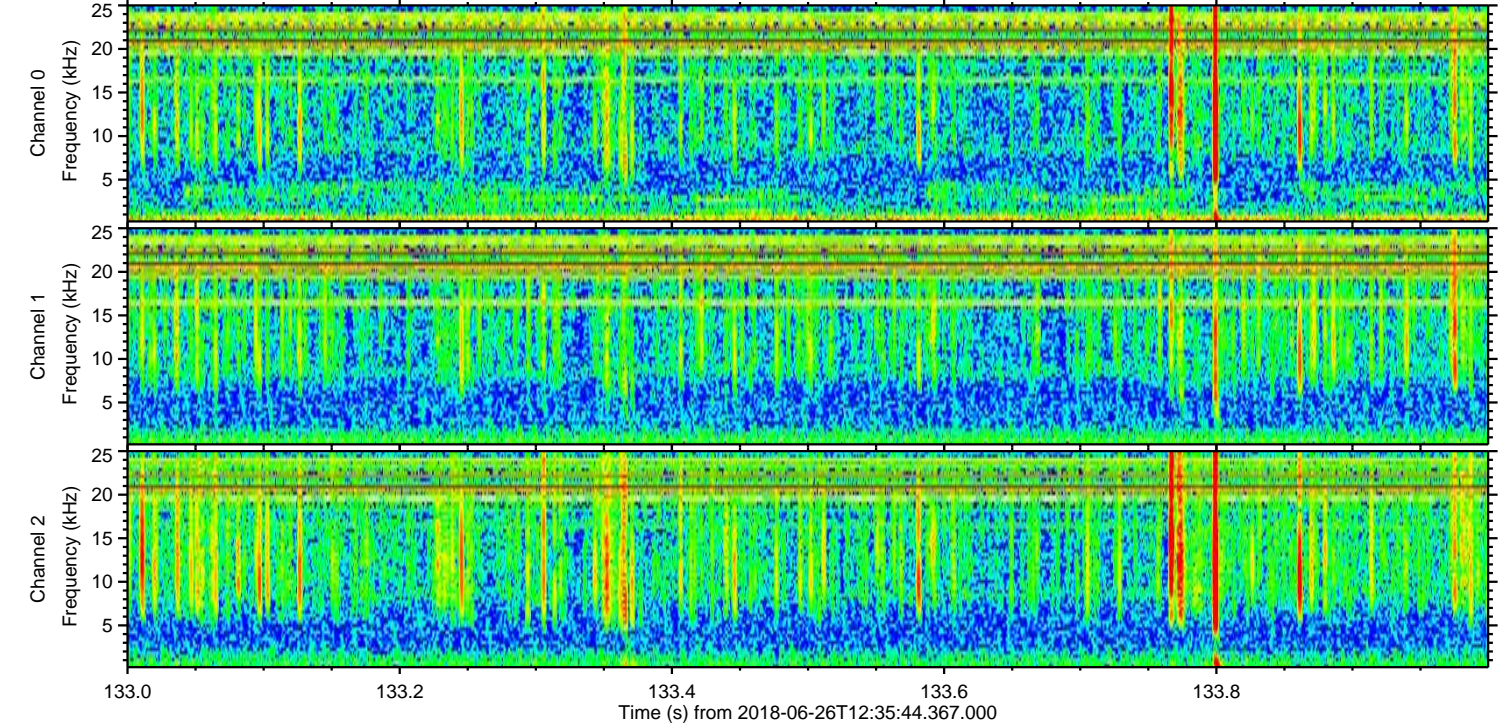
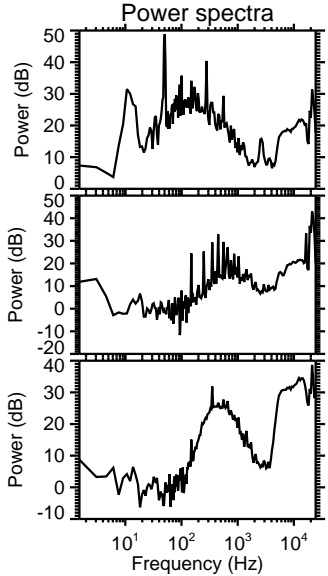
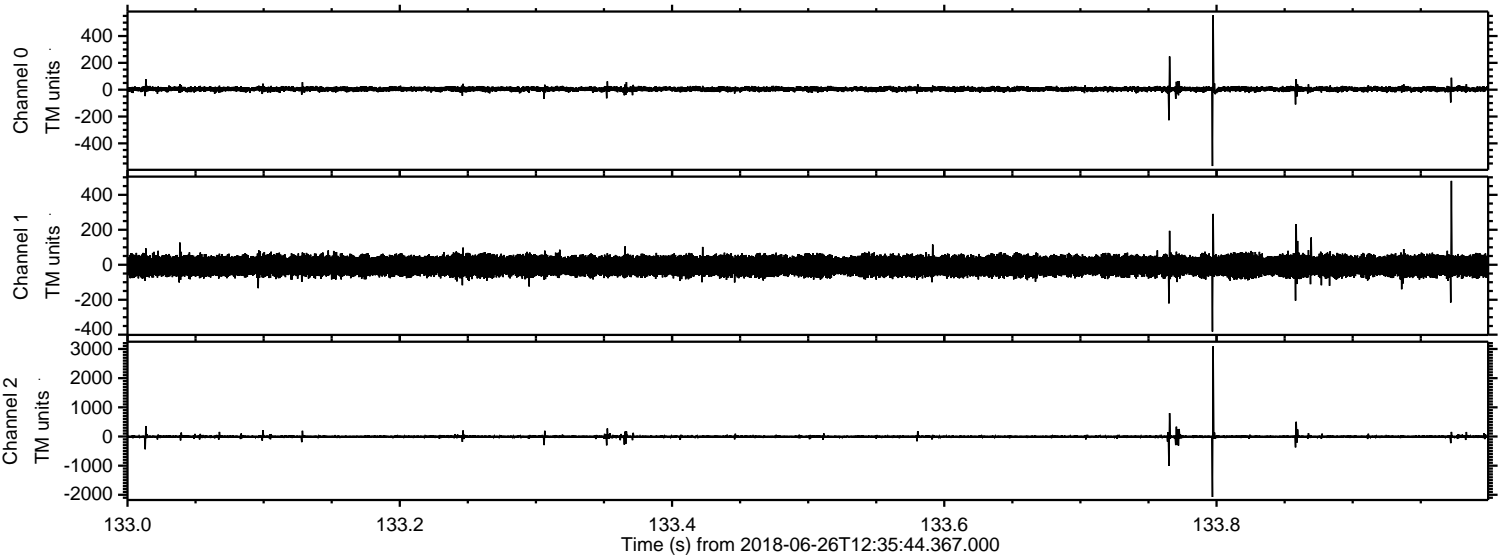

Processed Tue Jun 26 14:44:15 2018 by ELM ver.2012-10-06 from 001__elm20180626_123543__dat00.bin

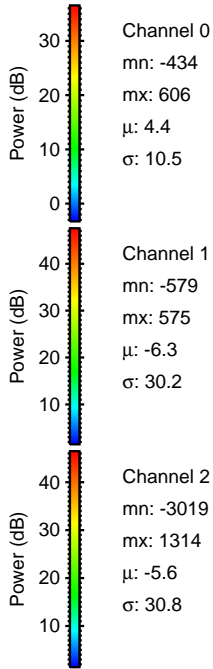
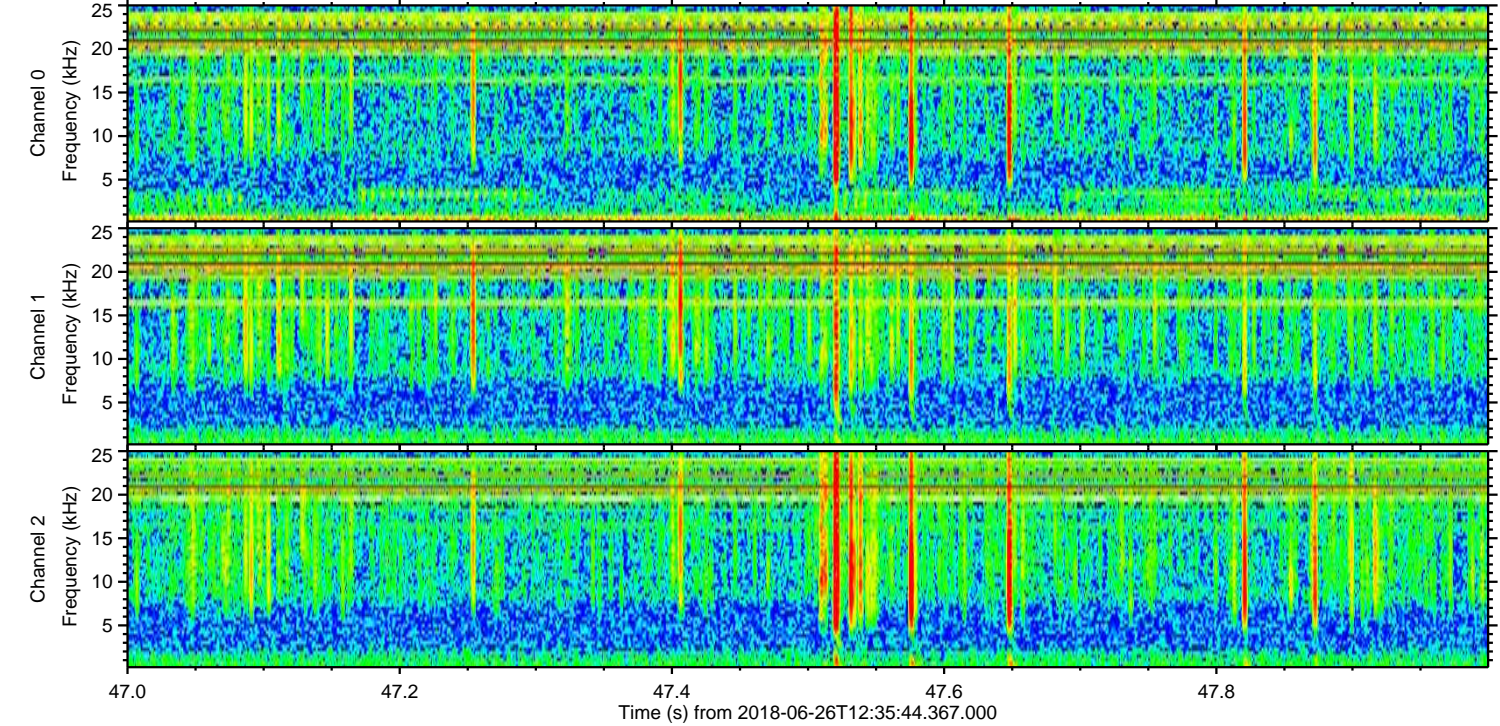
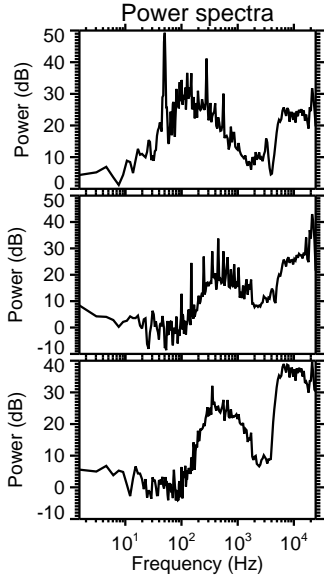
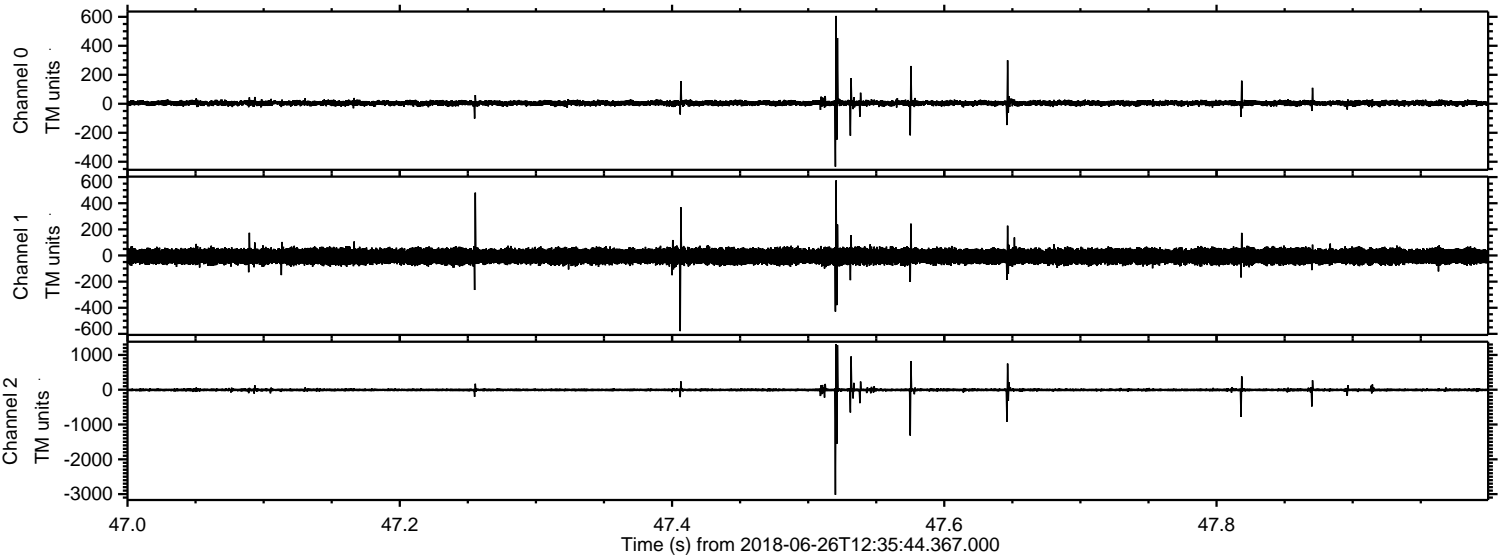

Channel 0
mn: -434
mx: 606
 μ : 4.4
 σ : 10.5

Channel 1
mn: -579
mx: 575
 μ : -6.3
 σ : 30.2

Channel 2
mn: -3019
mx: 1314
 μ : -5.6
 σ : 30.8

Processed Tue Jun 26 14:44:16 2018 by ELM ver.2012-10-06 from 001__elm20180626_123543__dat00.bin

