

ELMAVAN 3D WAVEFORMS (Measured data sampled at 50 kHz) 51000 packets of 144 samples from 2018-06-25T08:19:33.410.999.

Processed Mon Jun 25 10:28:04 2018 by ELM ver.2012-10-06 from 001__elm20180625_081932__dat00.bin

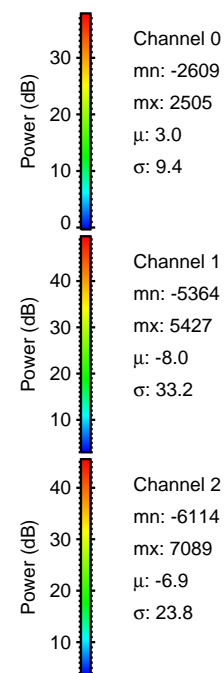
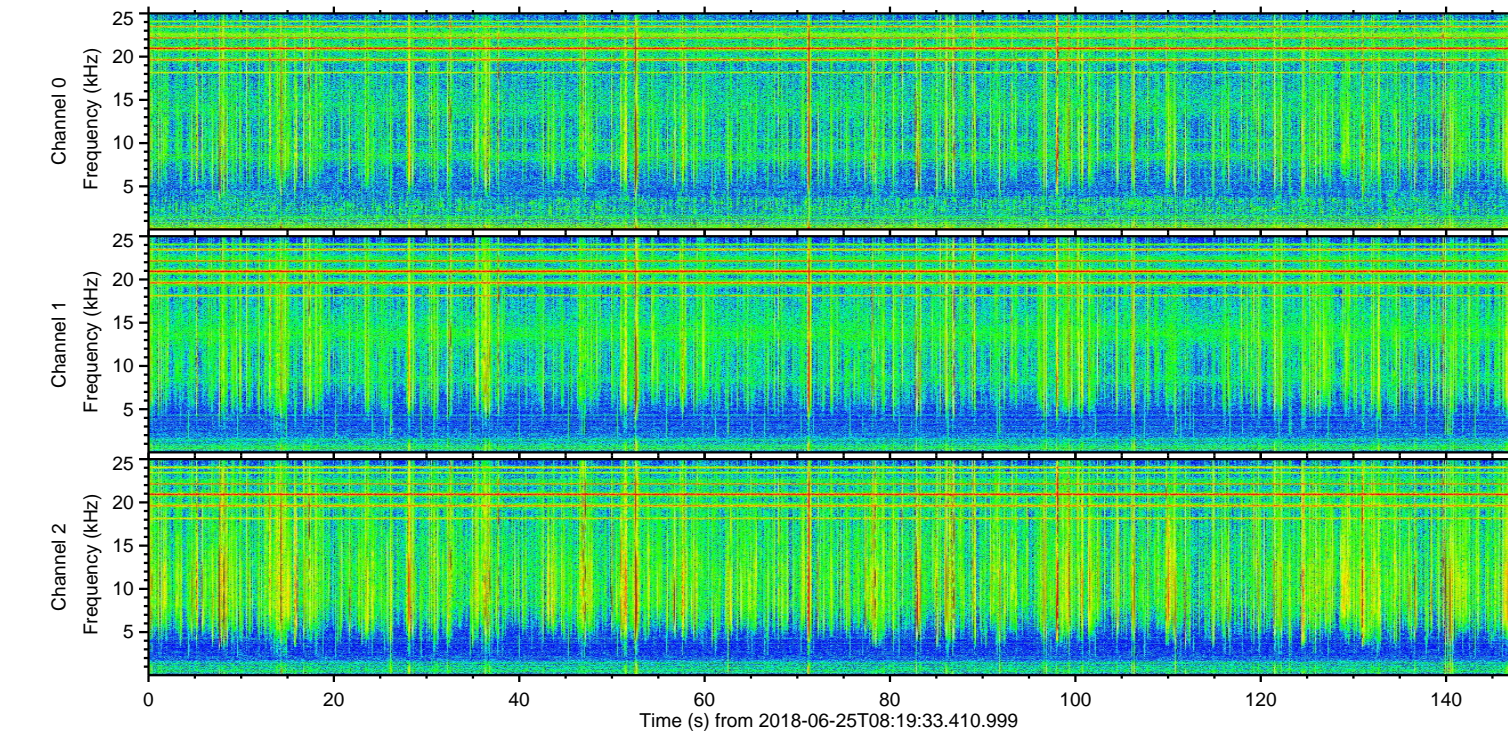
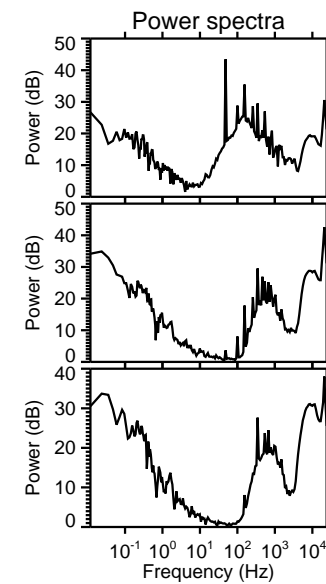
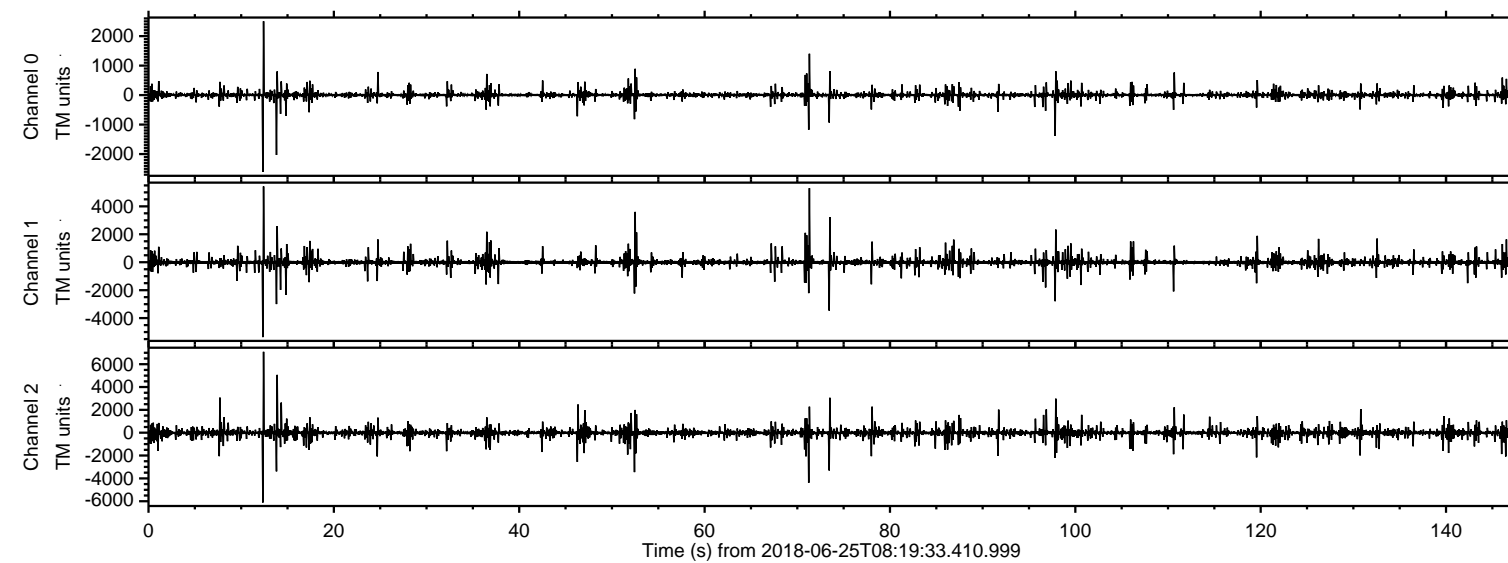

ELMAVAN 3D WAVEFORMS (Measured data sampled at 50 kHz) 51000 packets of 144 samples from 2018-06-25T08:19:33.410.999. Part 13/147

Processed Mon Jun 25 10:28:11 2018 by ELM ver.2012-10-06 from 001__elm20180625_081932__dat00.bin

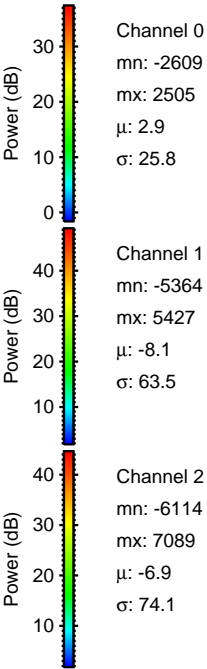
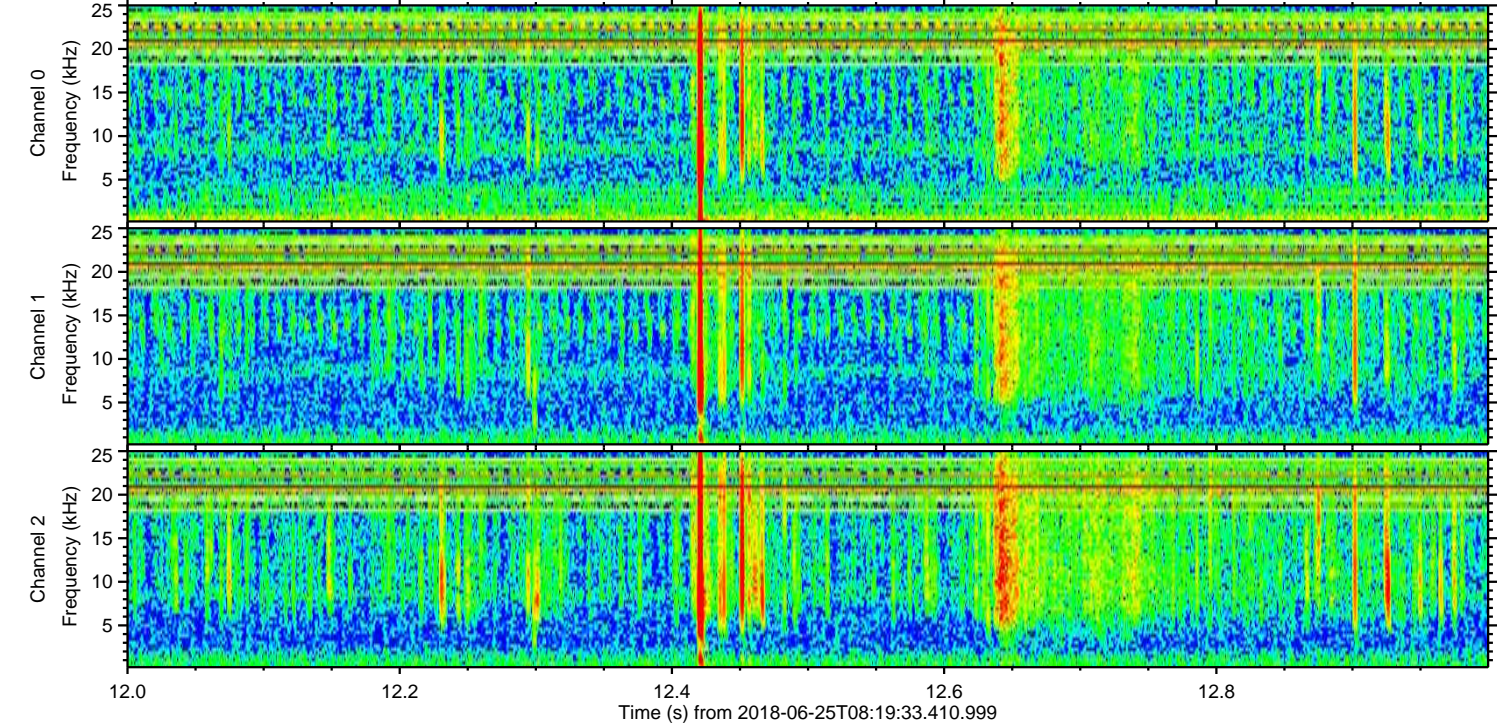
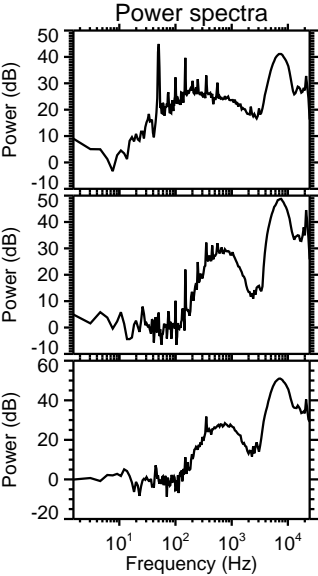
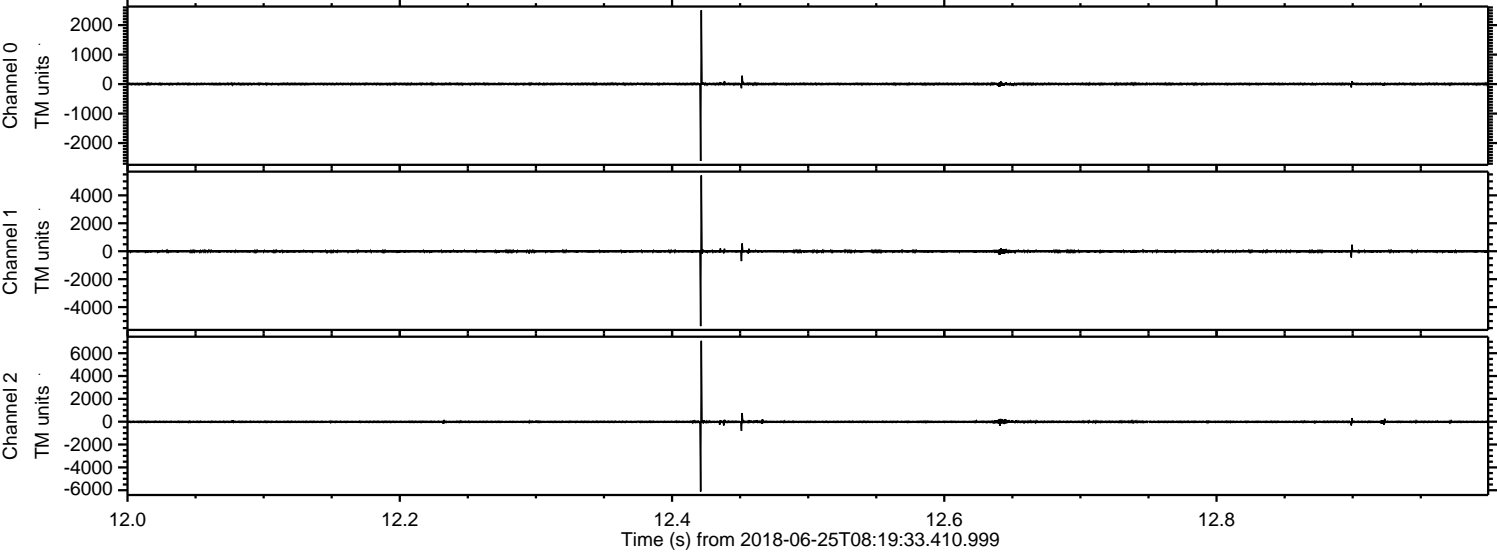

Processed Mon Jun 25 10:28:12 2018 by ELM ver.2012-10-06 from 001__elm20180625_081932__dat00.bin

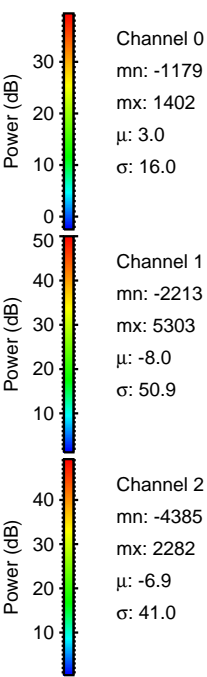
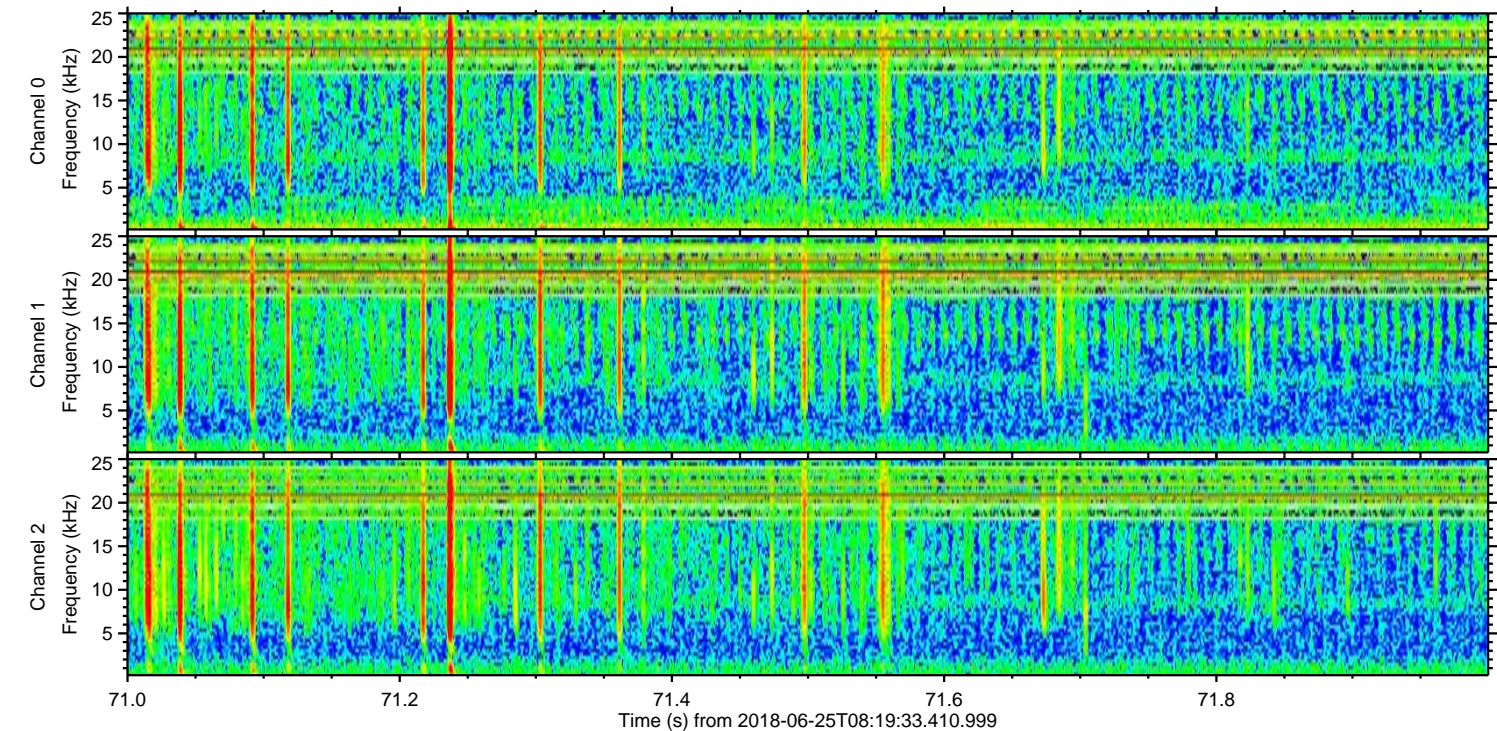
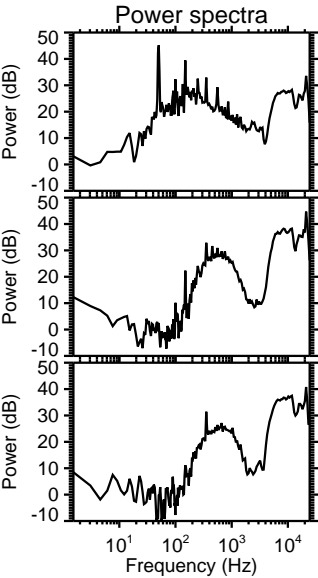
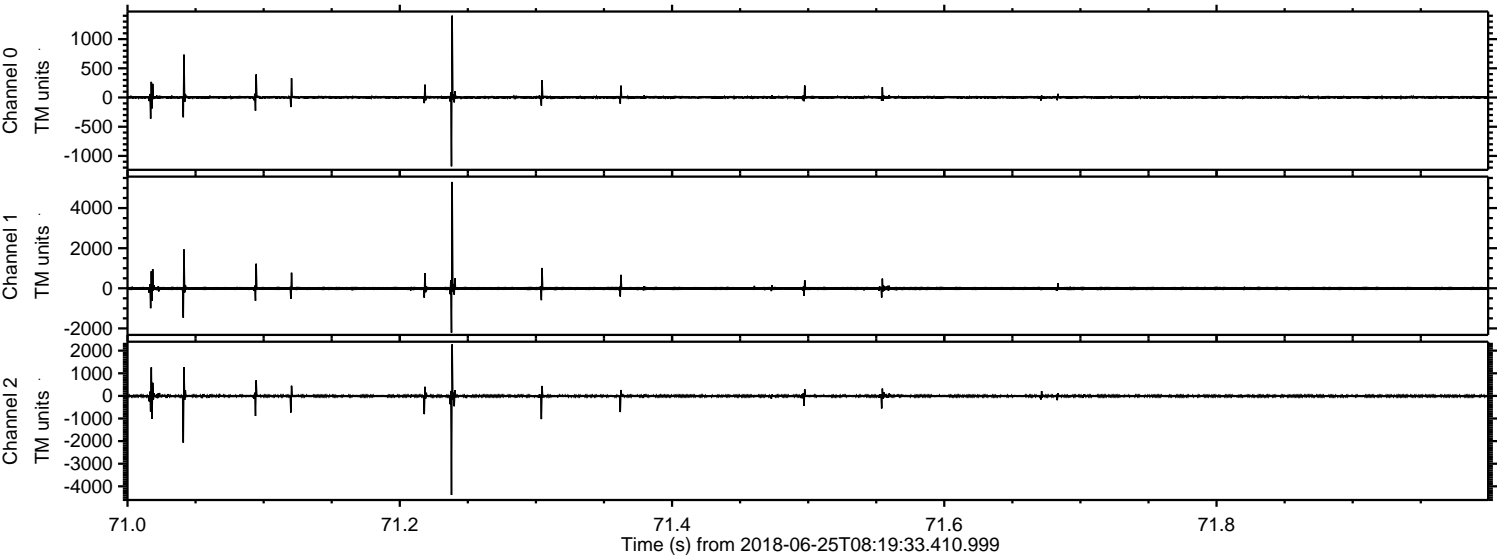

ELMAVAN 3D WAVEFORMS (Measured data sampled at 50 kHz) 51000 packets of 144 samples from 2018-06-25T08:19:33.410.999. Part 14/147

Processed Mon Jun 25 10:28:13 2018 by ELM ver.2012-10-06 from 001__elm20180625_081932__dat00.bin

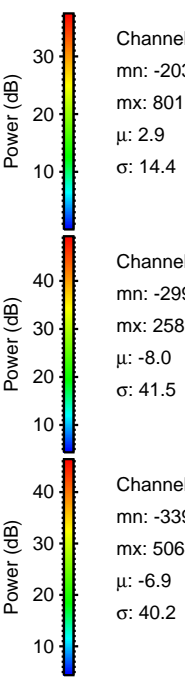
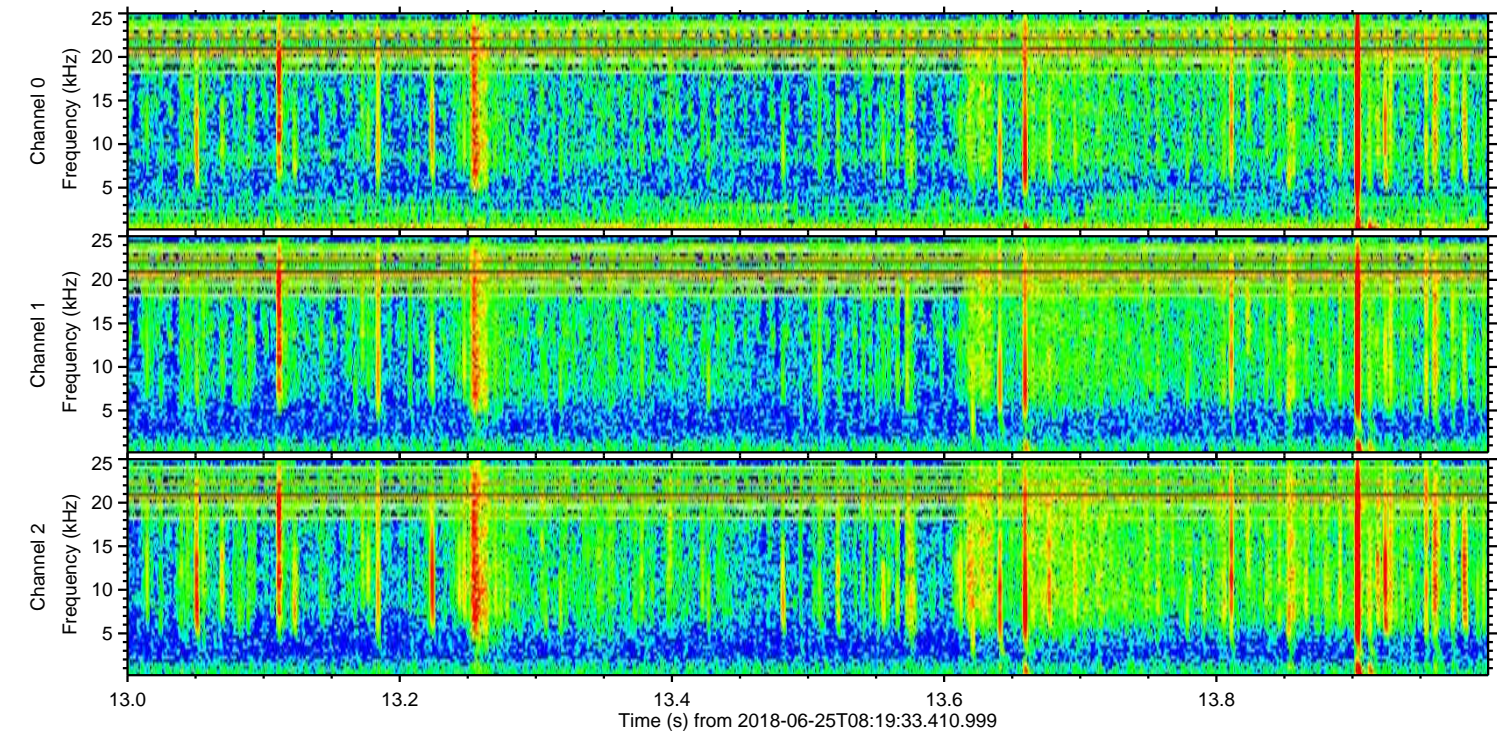
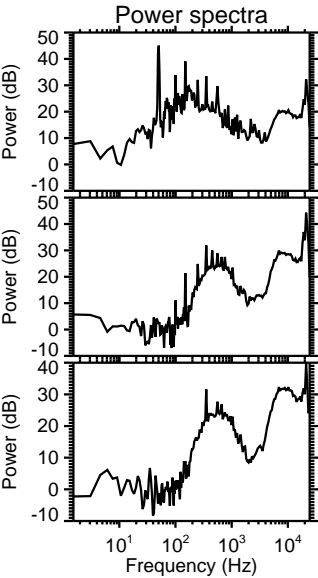
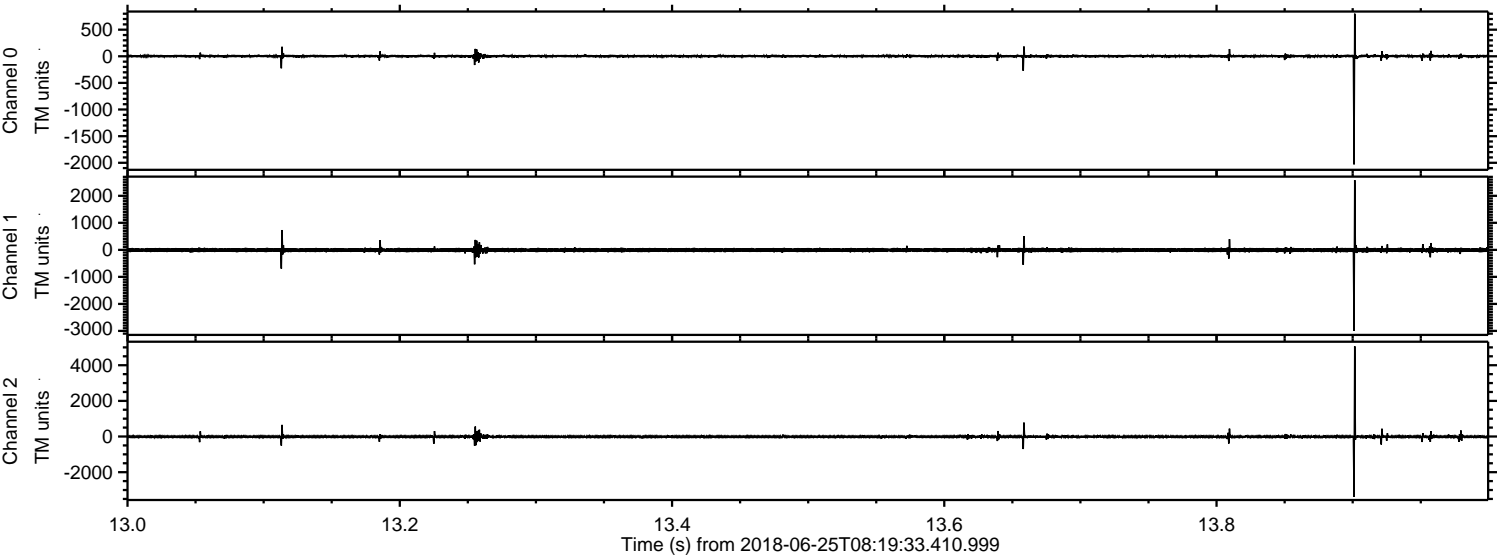

Processed Mon Jun 25 10:28:14 2018 by ELM ver.2012-10-06 from 001__elm20180625_081932__dat00.bin

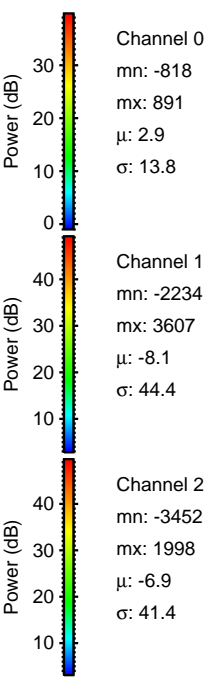
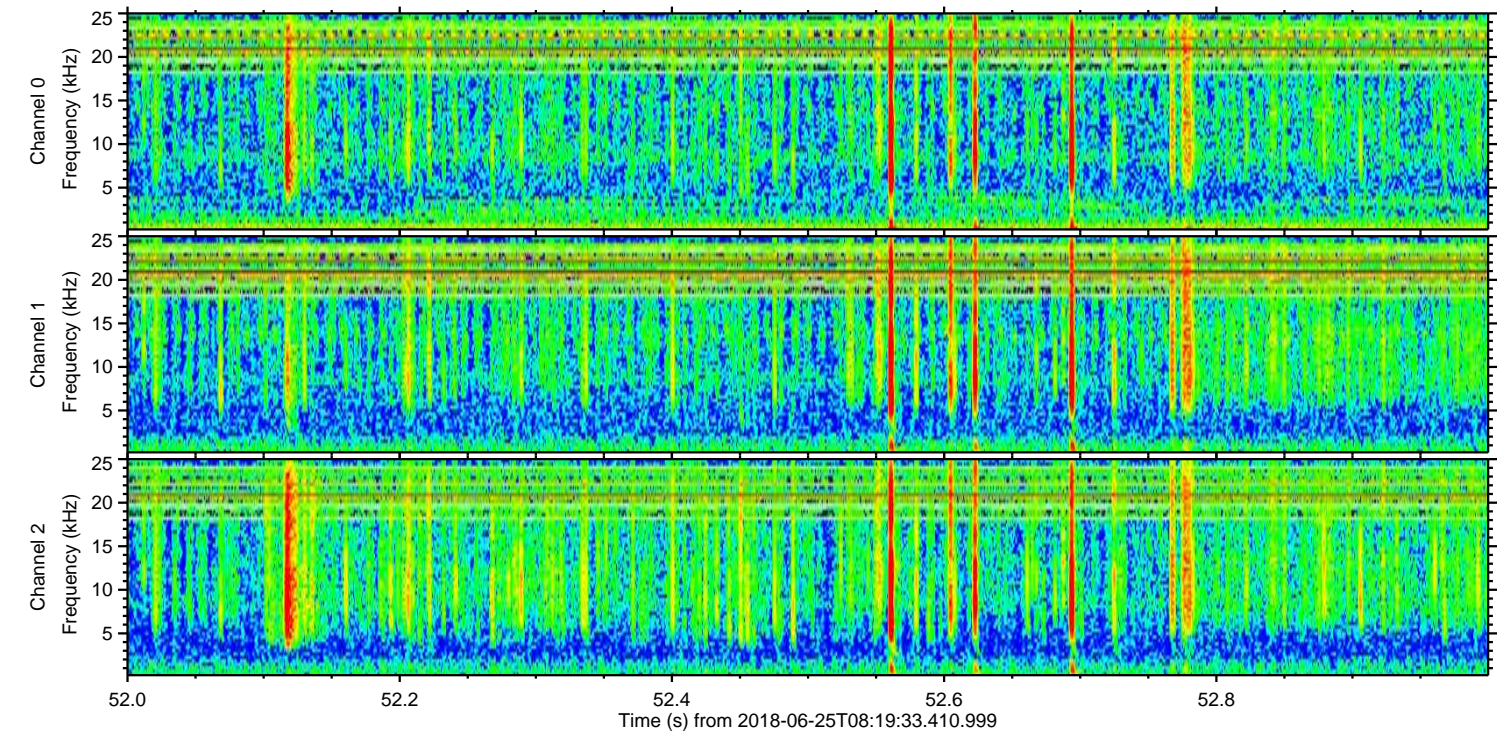
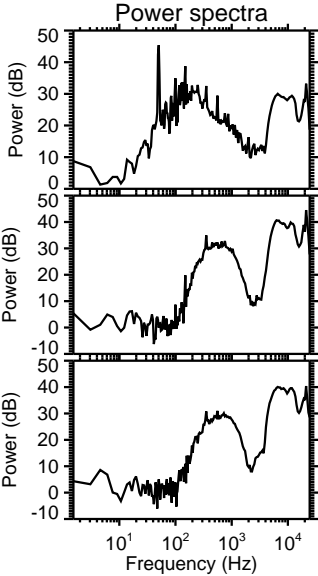
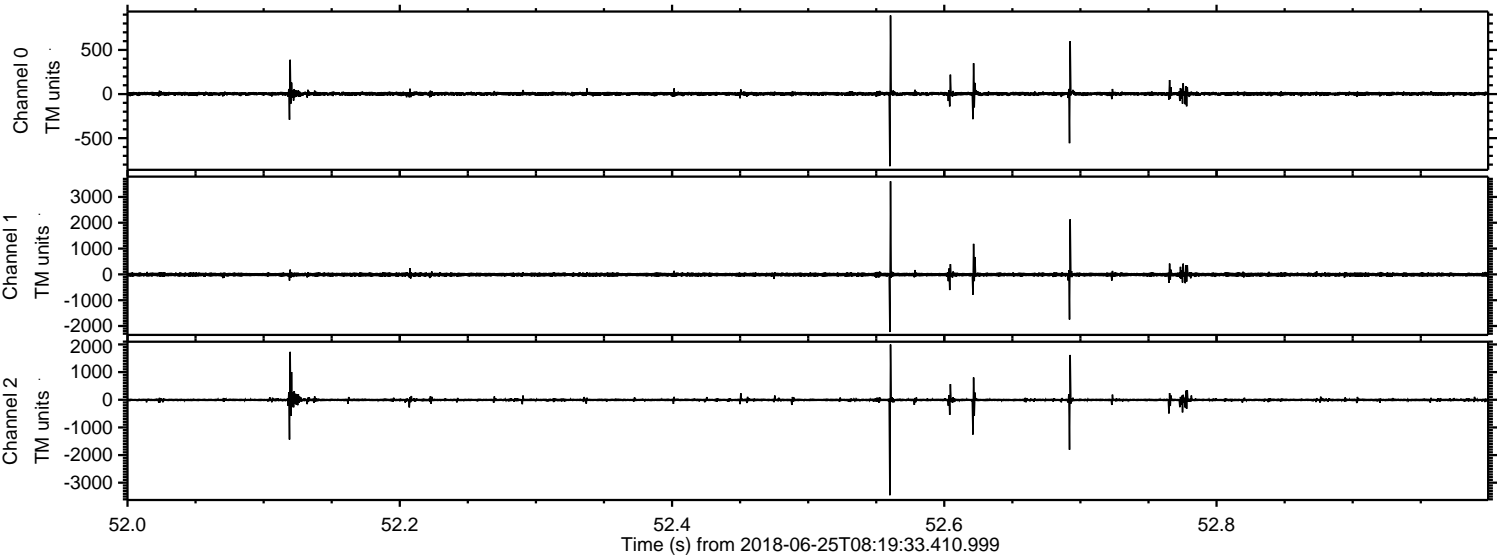

Processed Mon Jun 25 10:28:14 2018 by ELM ver.2012-10-06 from 001__elm20180625_081932__dat00.bin

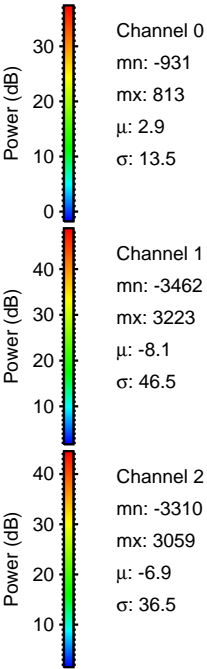
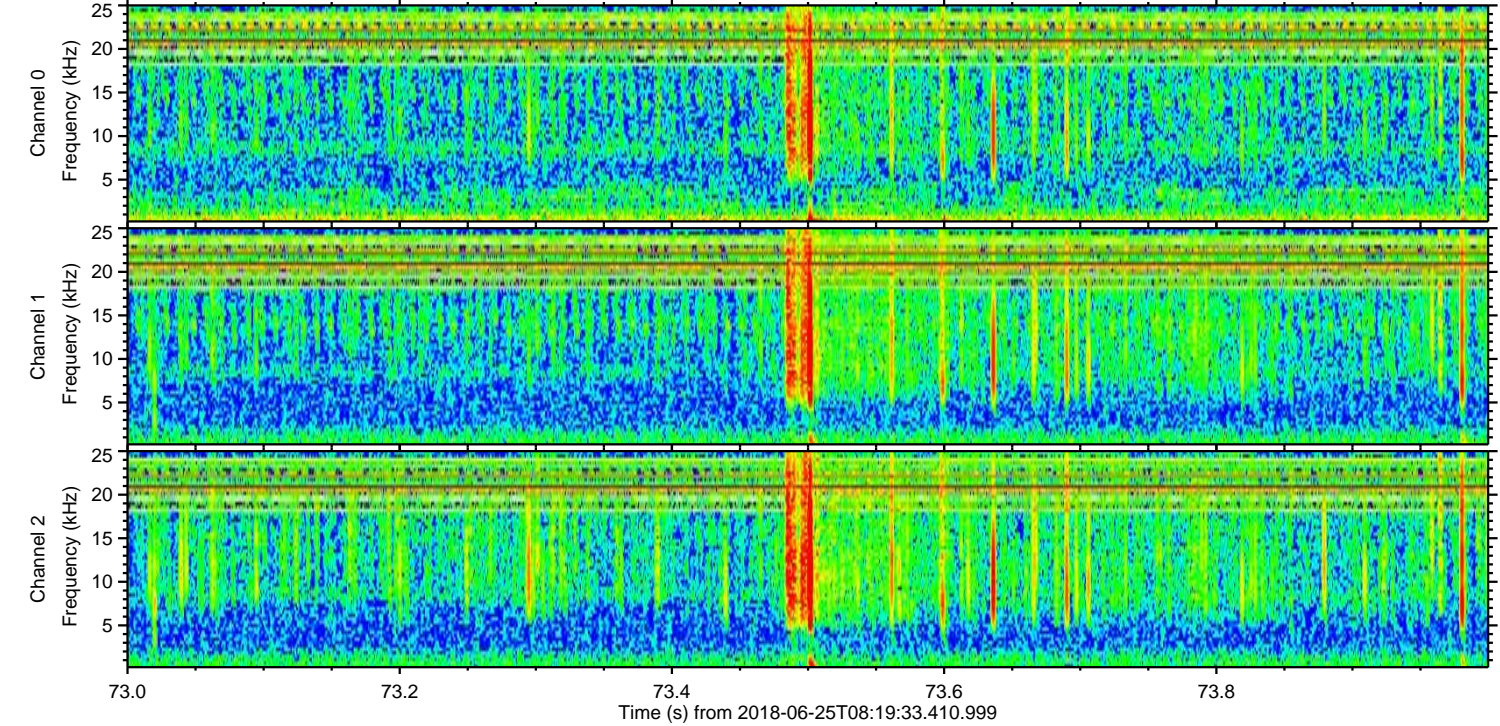
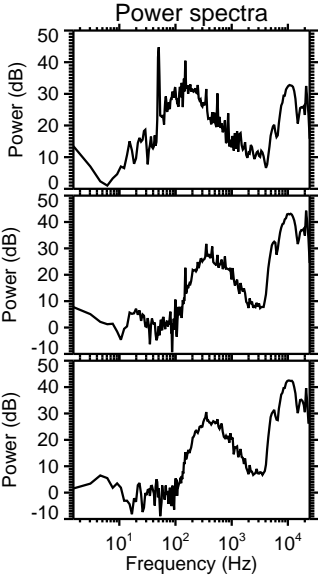
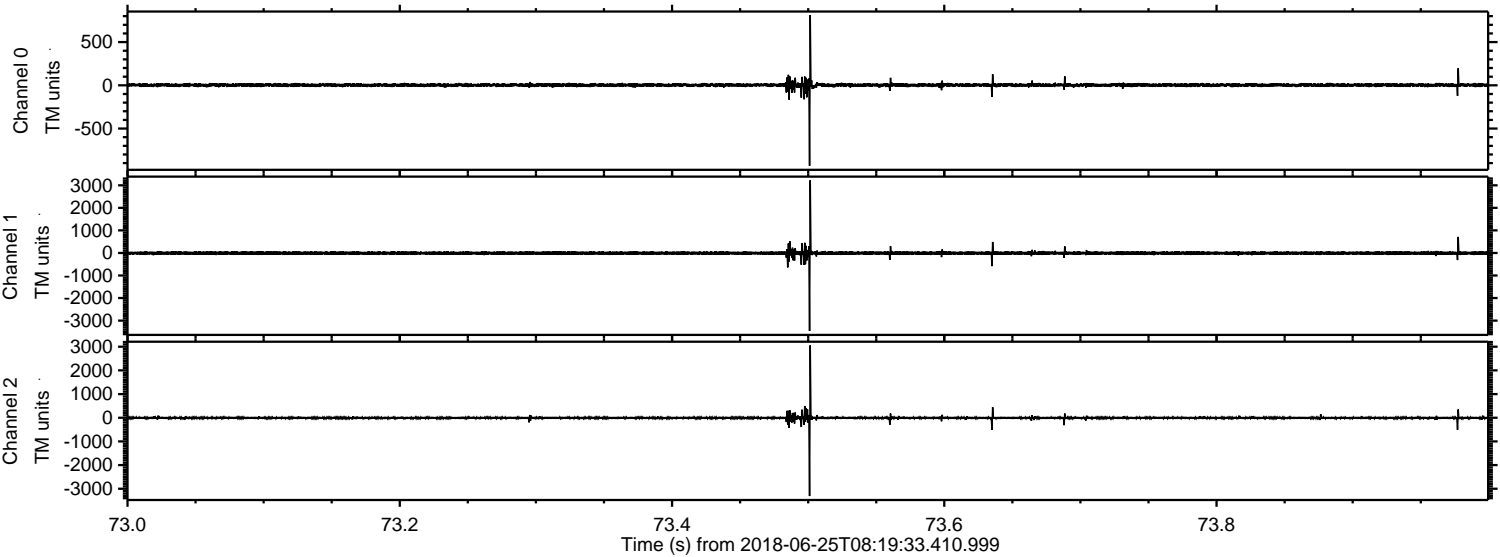

Processed Mon Jun 25 10:28:15 2018 by ELM ver.2012-10-06 from 001__elm20180625_081932__dat00.bin

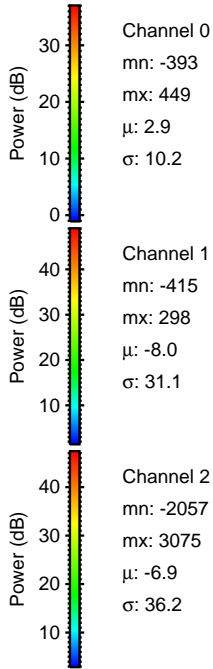
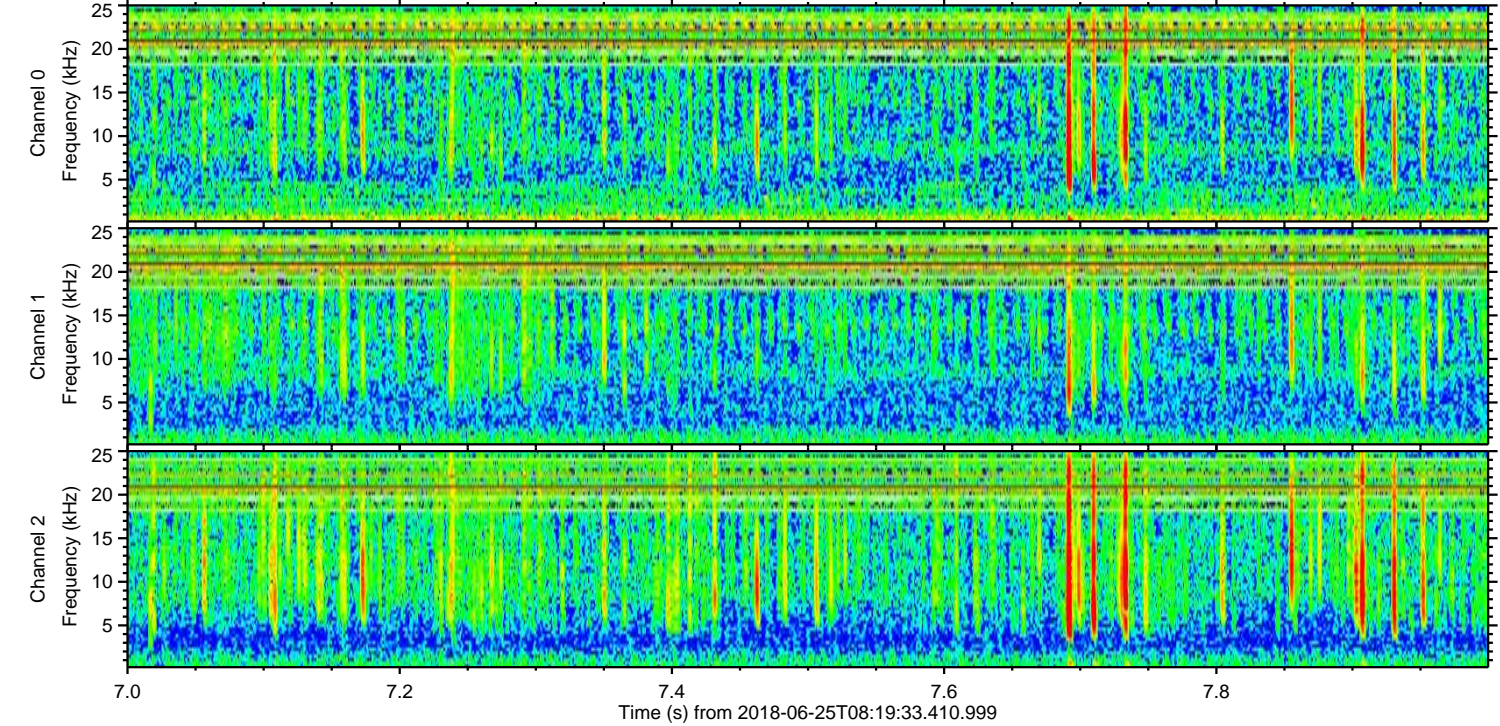
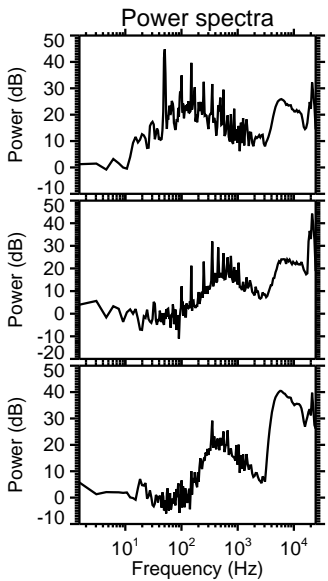
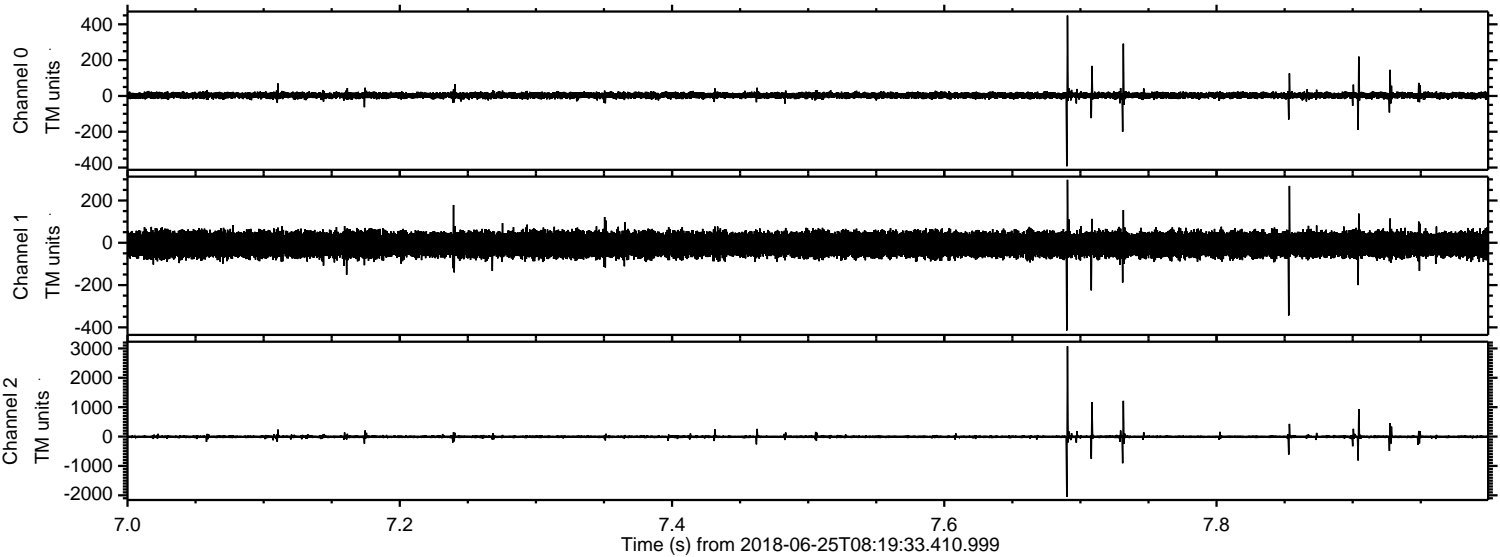

Processed Mon Jun 25 10:28:16 2018 by ELM ver.2012-10-06 from 001__elm20180625_081932__dat00.bin

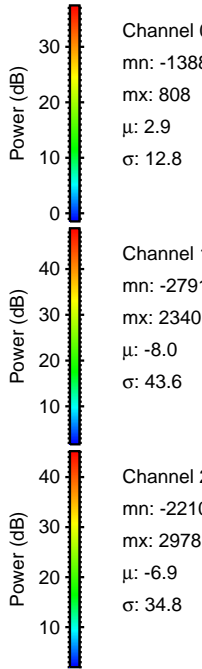
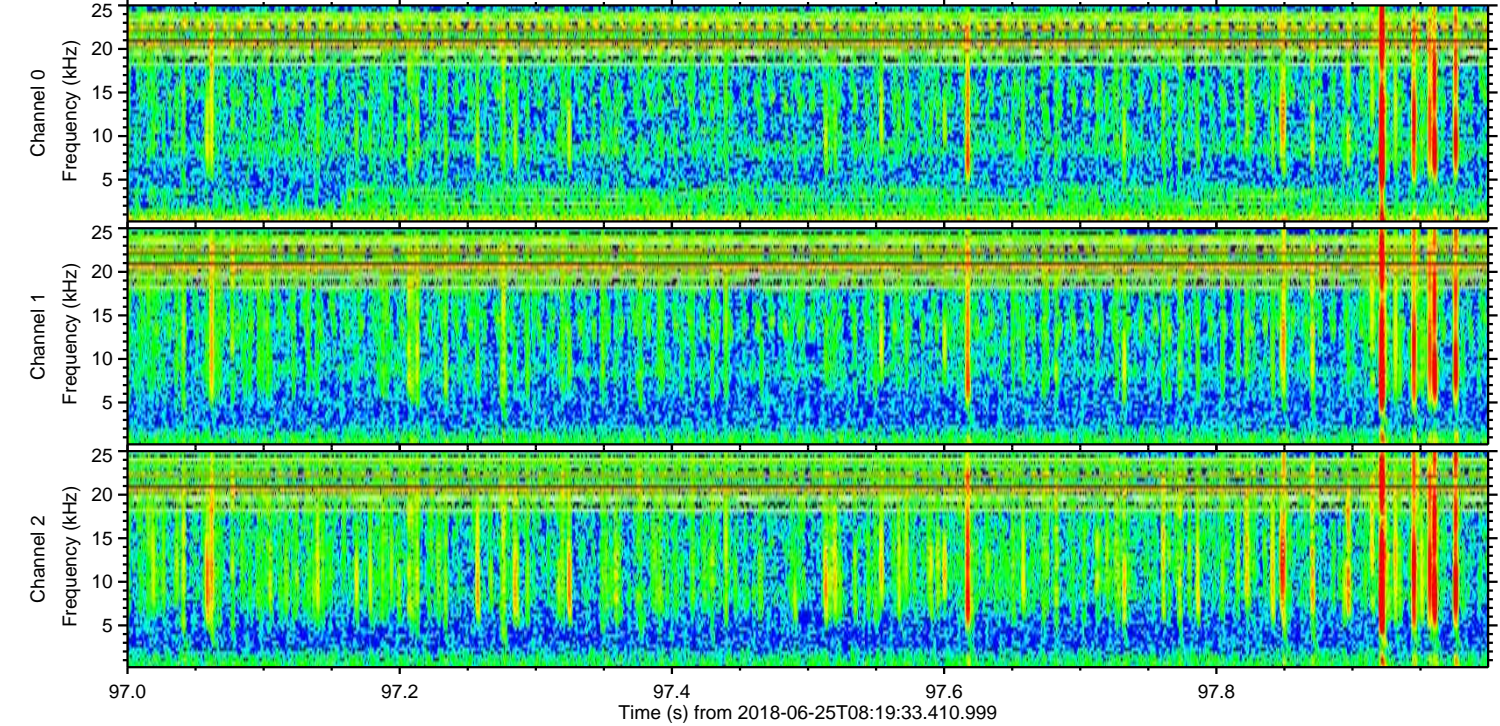
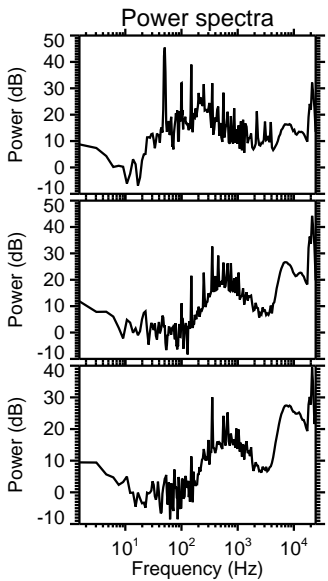
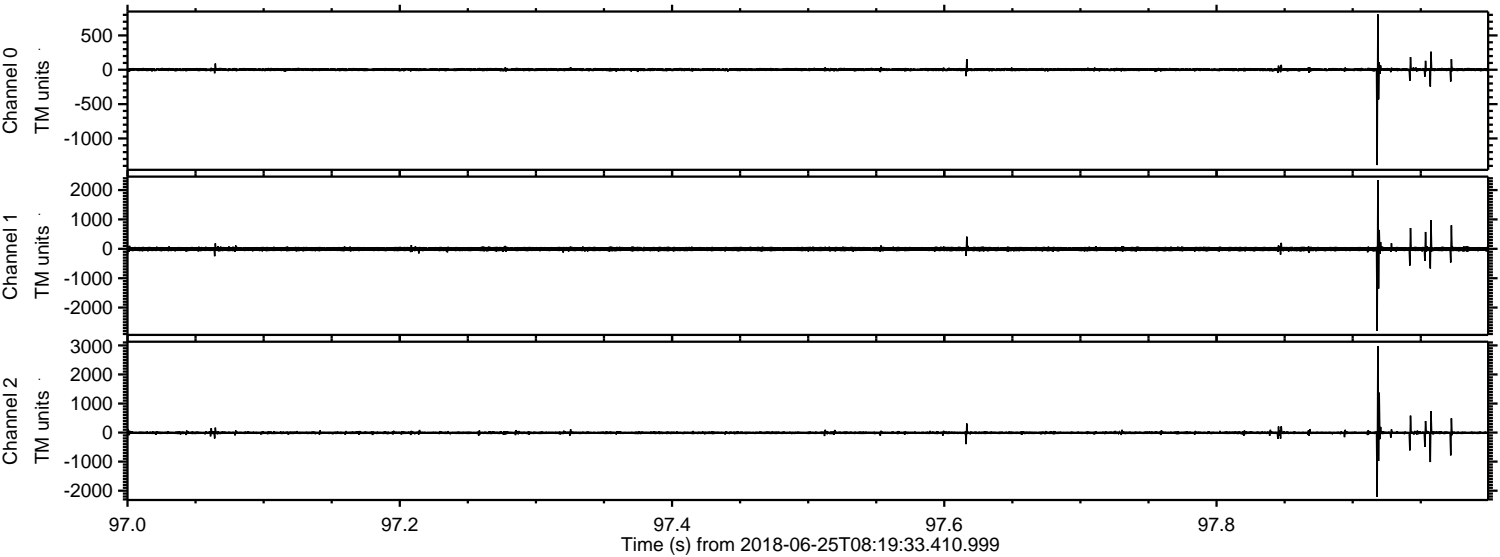

ELMAVAN 3D WAVEFORMS (Measured data sampled at 50 kHz) 51000 packets of 144 samples from 2018-06-25T08:19:33.410.999. Part 15/147

Processed Mon Jun 25 10:28:17 2018 by ELM ver.2012-10-06 from 001__elm20180625_081932__dat00.bin

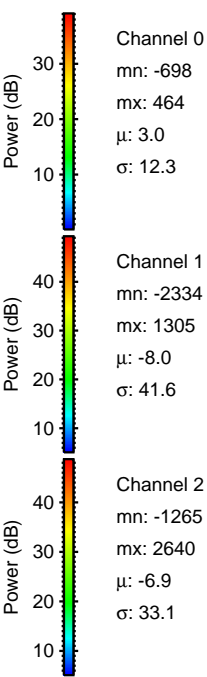
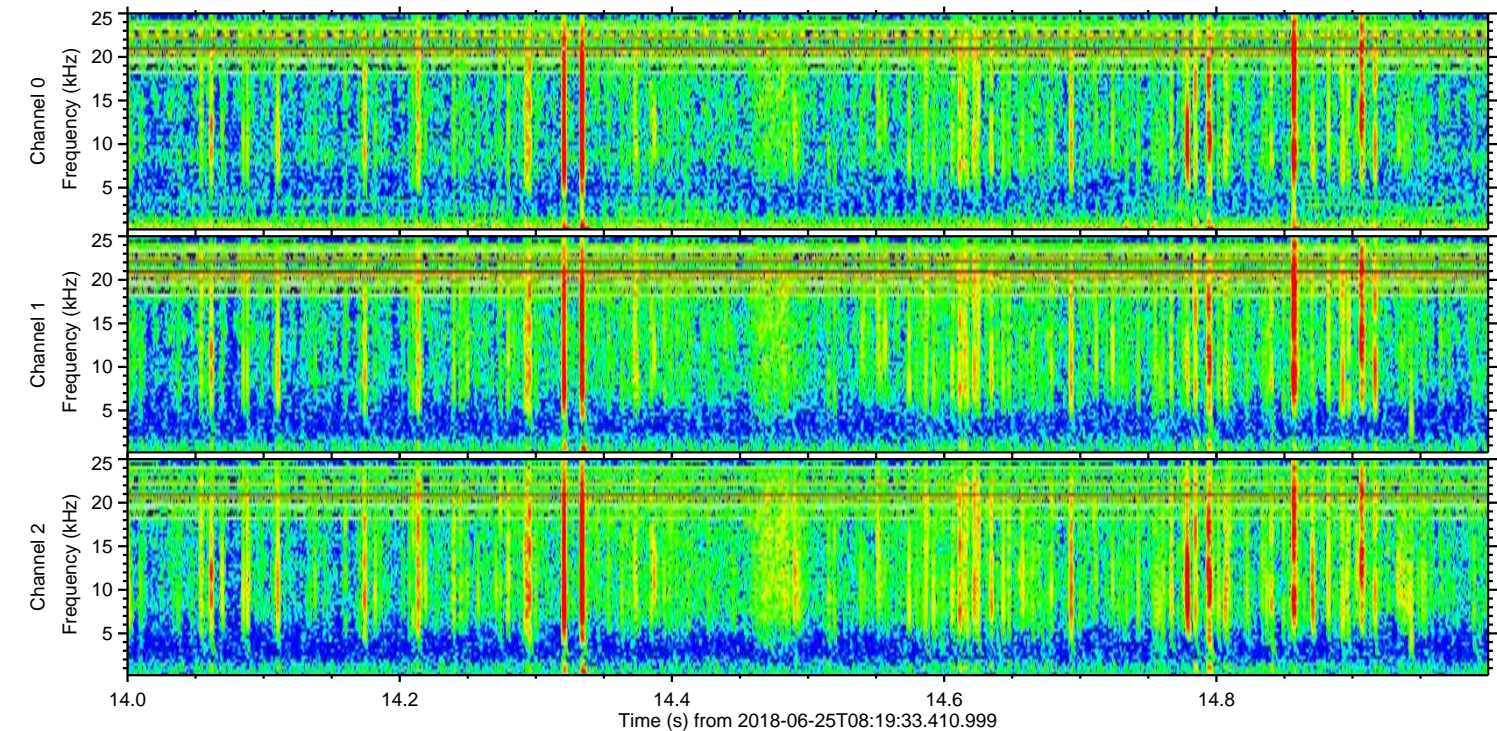
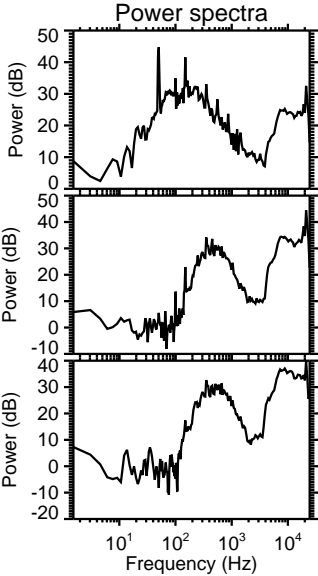
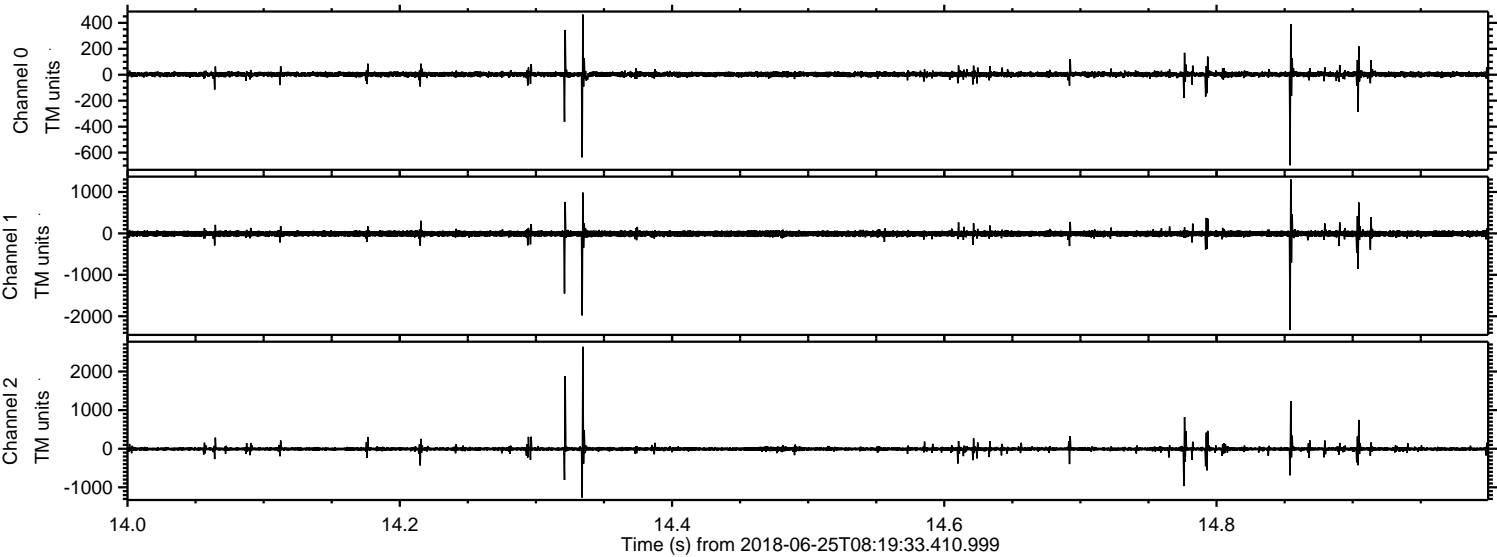

Processed Mon Jun 25 10:28:18 2018 by ELM ver.2012-10-06 from 001__elm20180625_081932__dat00.bin

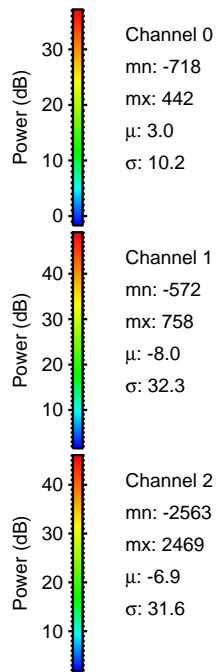
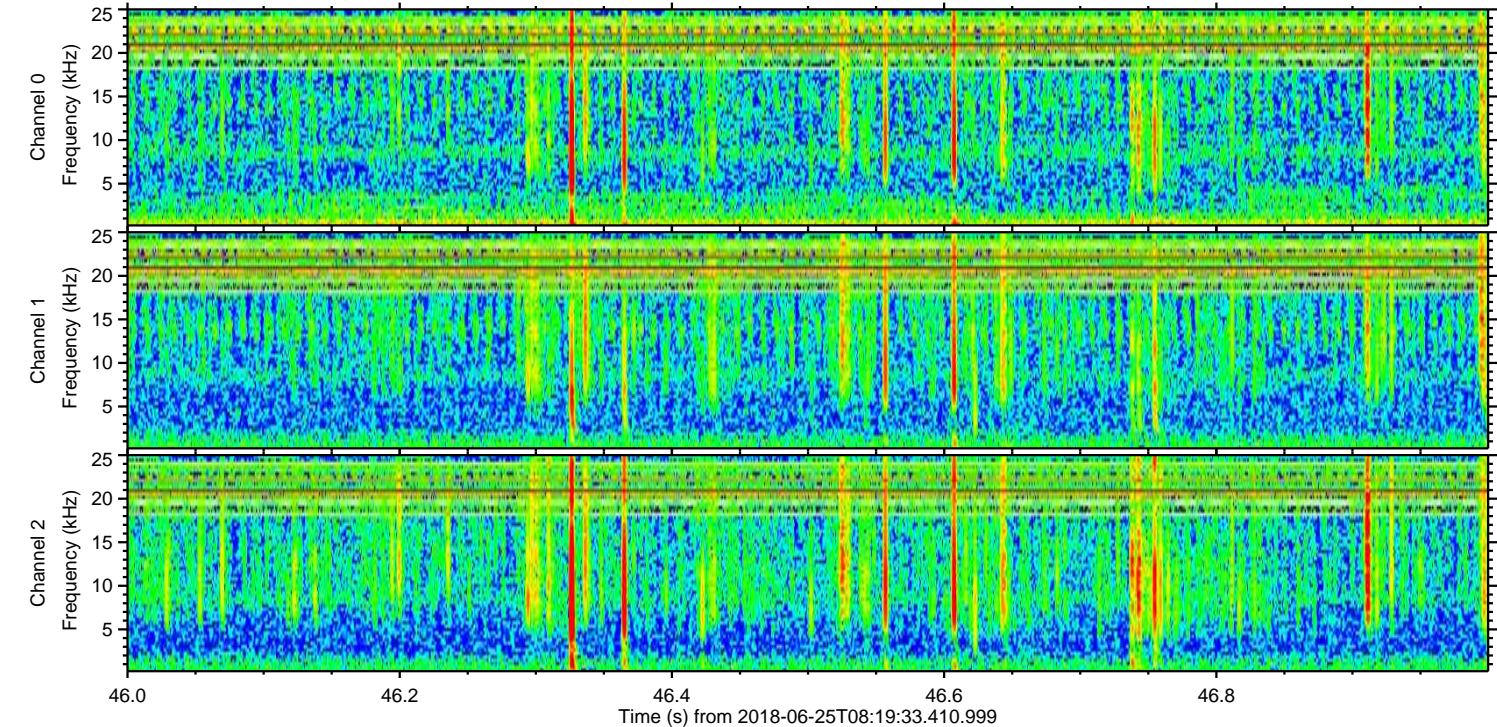
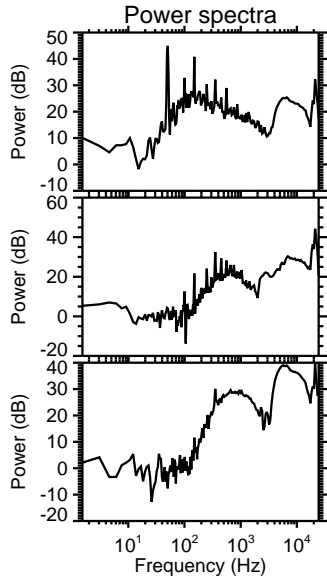
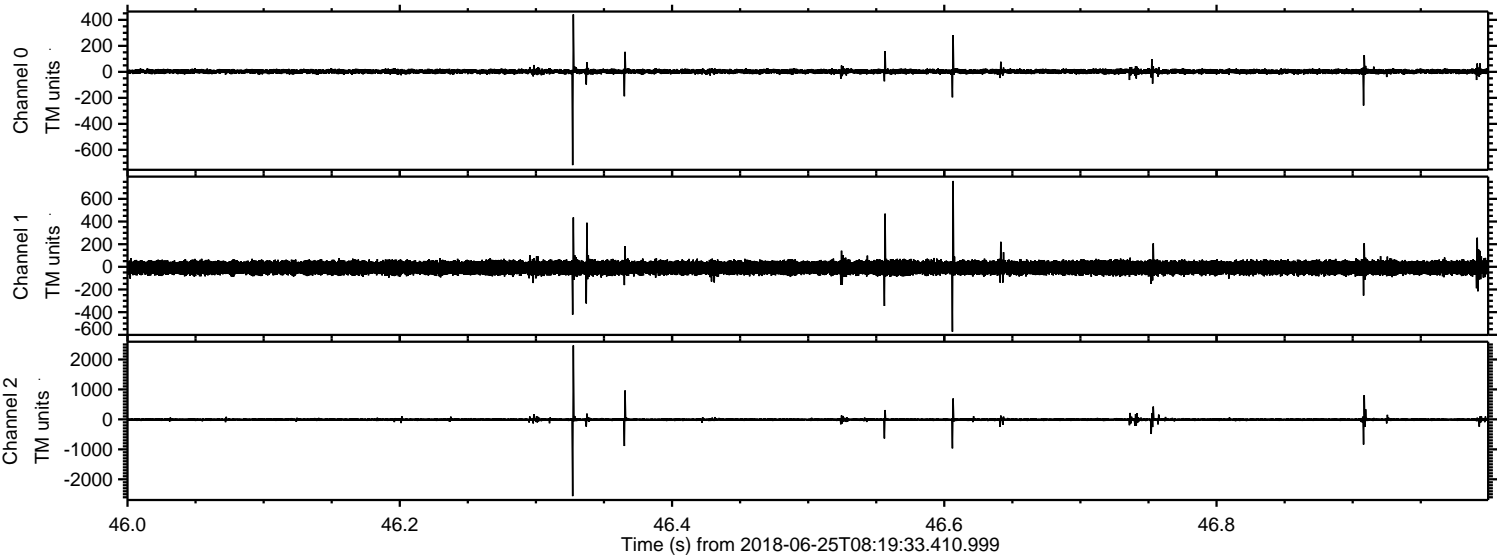

Channel 0
mn: -718
mx: 442
 μ : 3.0
 σ : 10.2

Channel 1
mn: -572
mx: 758
 μ : -8.0
 σ : 32.3

Channel 2
mn: -2563
mx: 2469
 μ : -6.9
 σ : 31.6

Processed Mon Jun 25 10:28:19 2018 by ELM ver.2012-10-06 from 001__elm20180625_081932__dat00.bin

