

# ELMAVAN 3D WAVEFORMS (Measured data sampled at 50 kHz) 51000 packets of 144 samples from 2018-06-24T21:29:06.246.999.

Processed Sun Jun 24 23:37:27 2018 by ELM ver.2012-10-06 from 001\_\_elm20180624\_212905\_\_dat00.bin

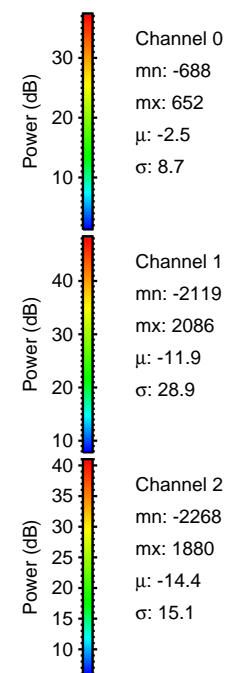

Processed Sun Jun 24 23:37:32 2018 by ELM ver.2012-10-06 from 001\_\_elm20180624\_212905\_\_dat00.bin

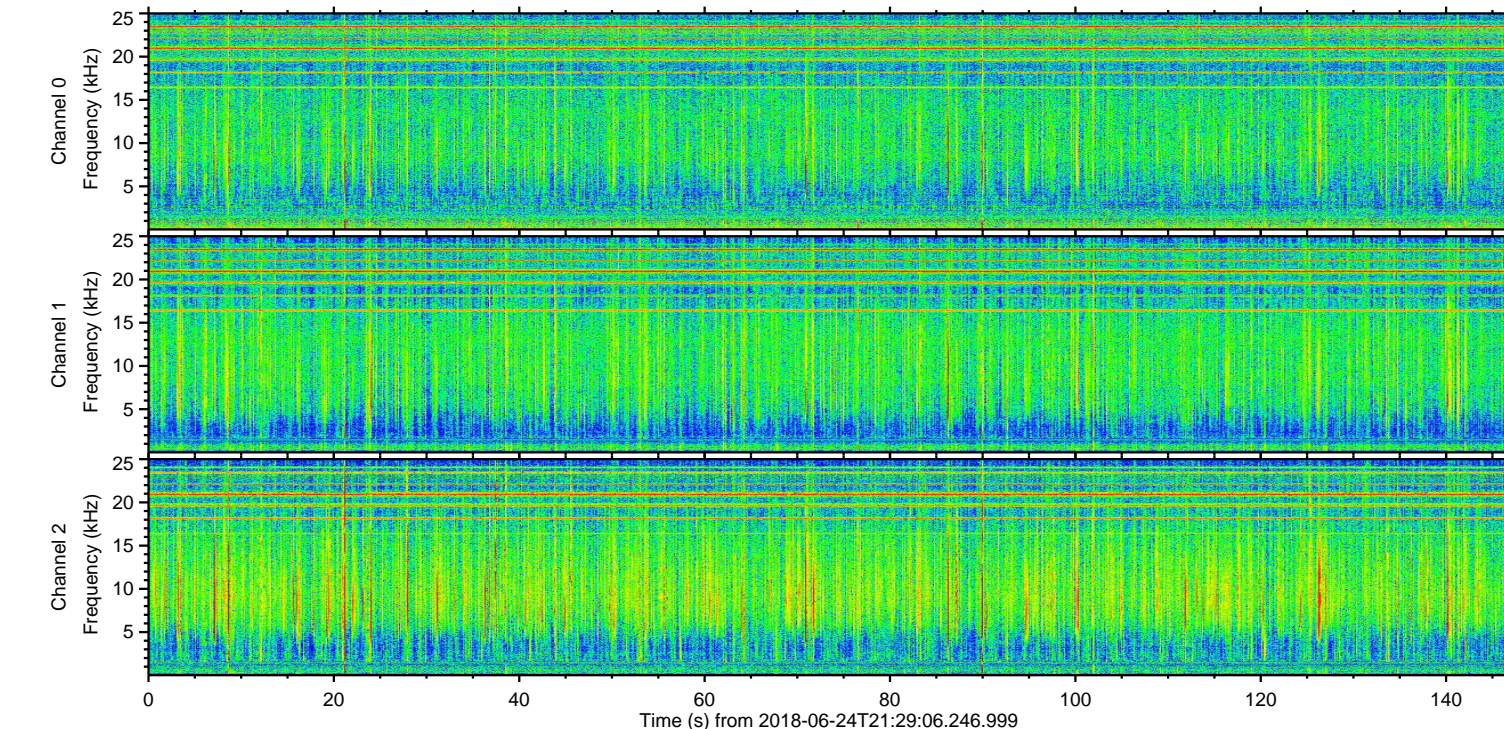
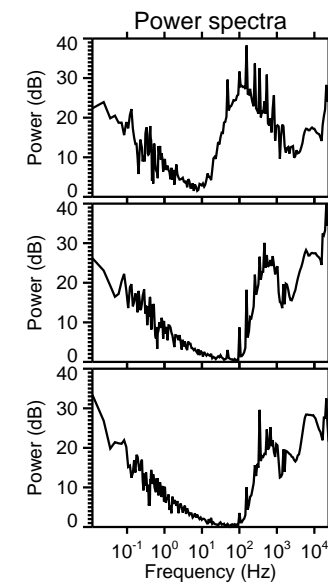
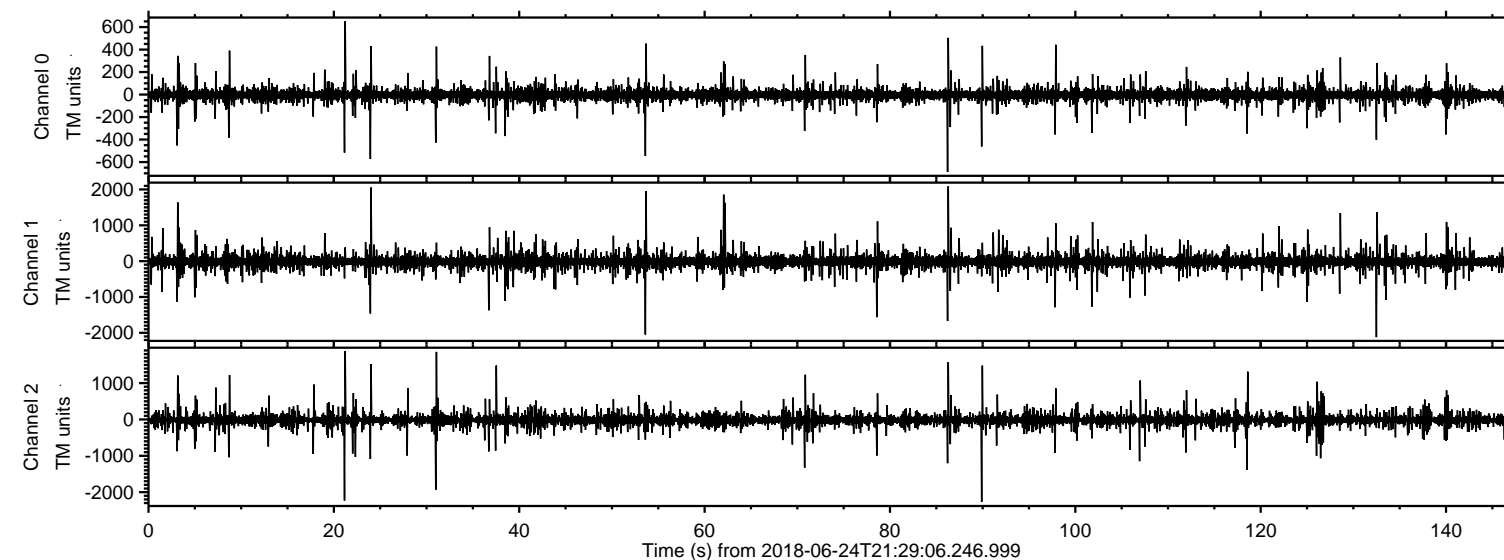
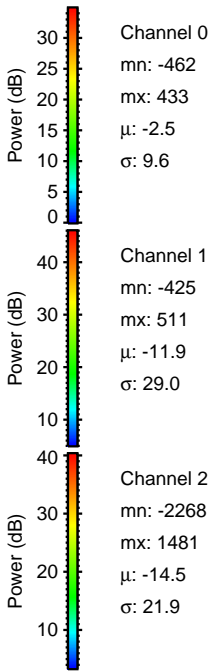
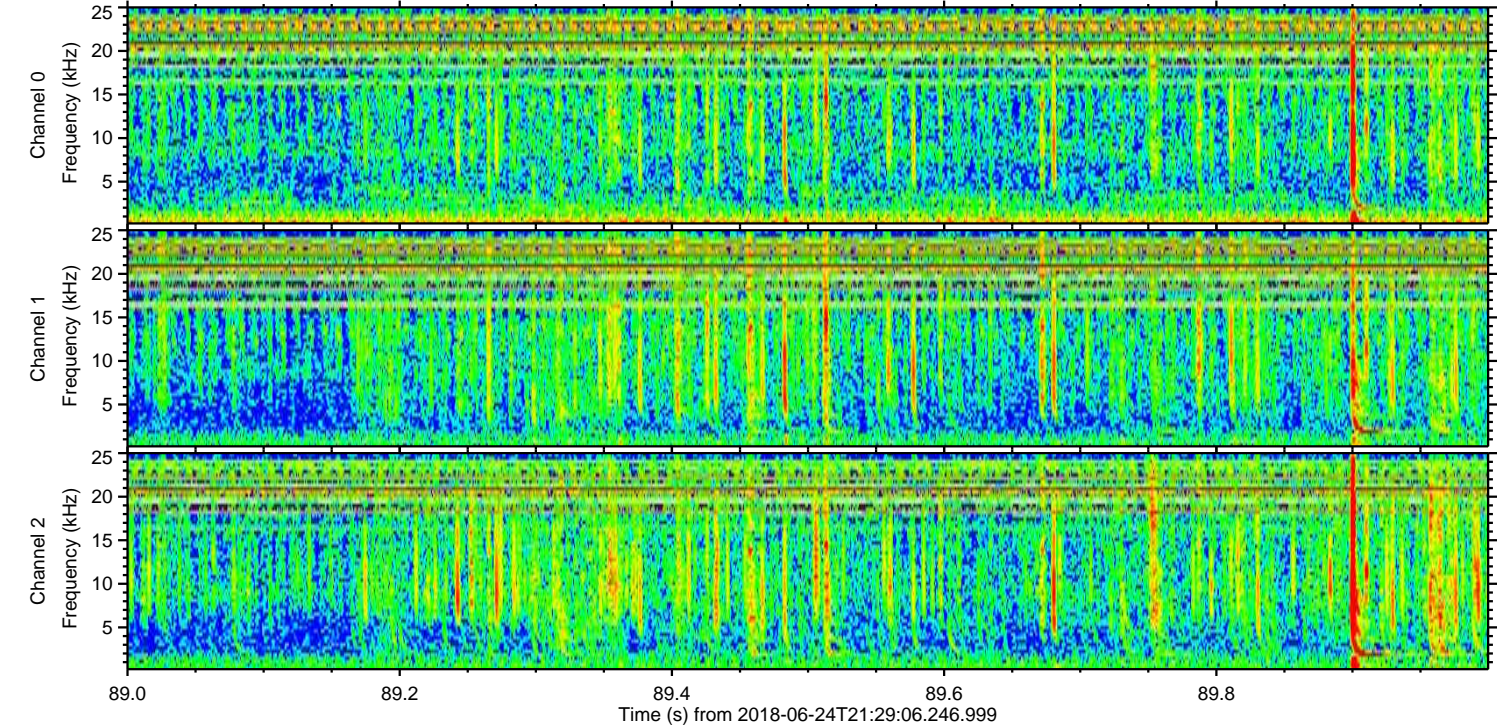
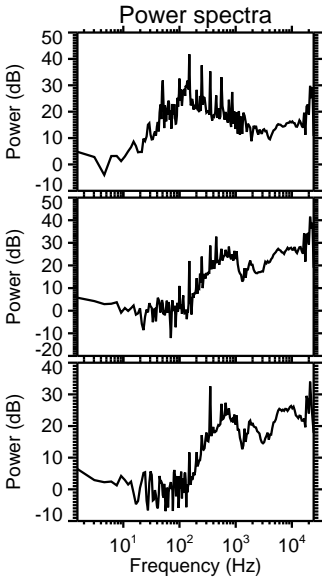
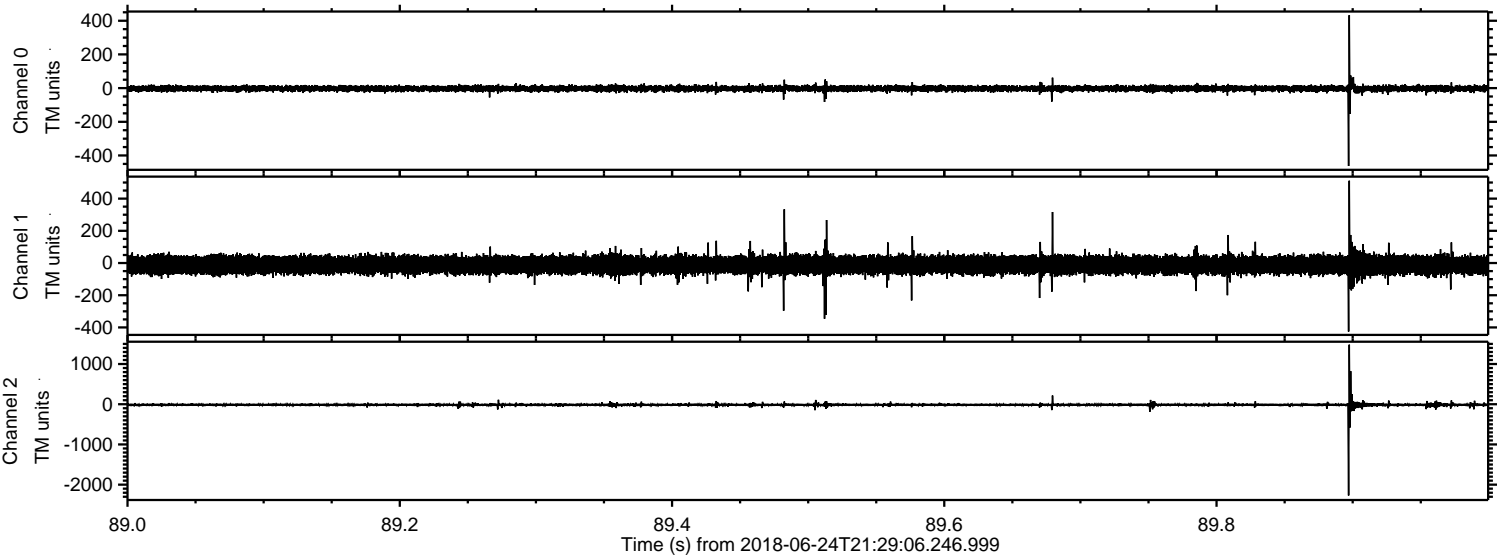

Processed Sun Jun 24 23:37:33 2018 by ELM ver.2012-10-06 from 001\_\_elm20180624\_212905\_\_dat00.bin

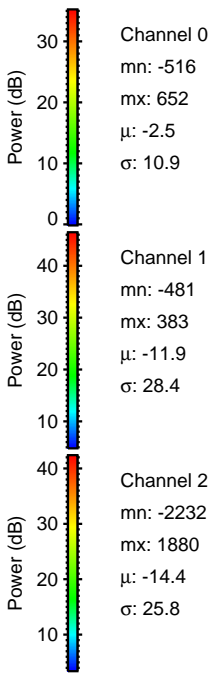
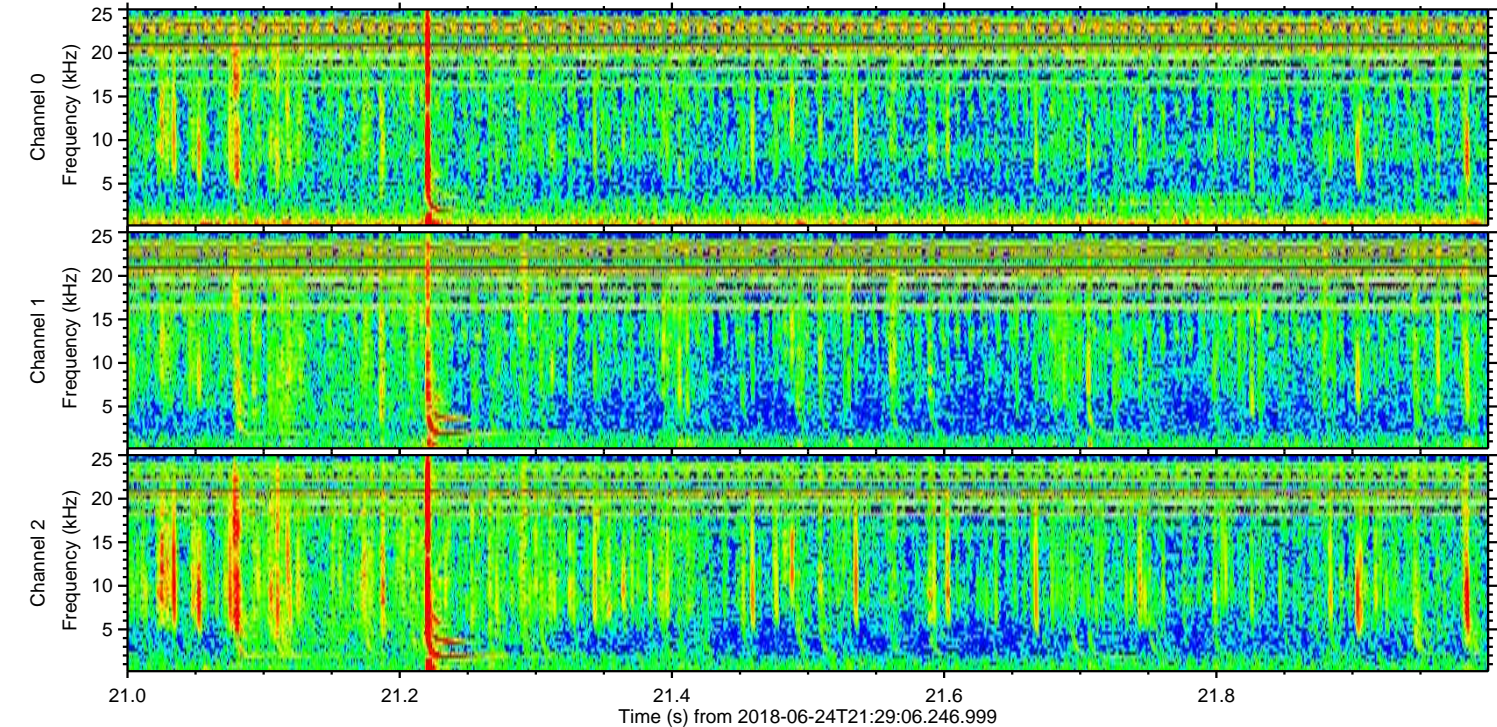
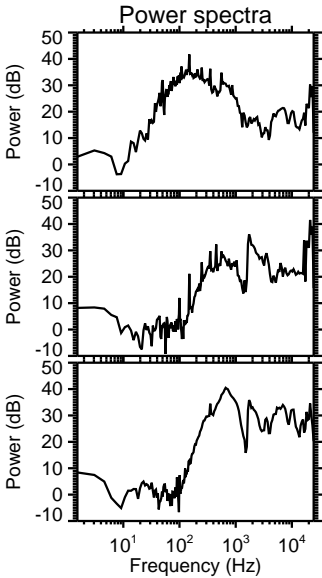
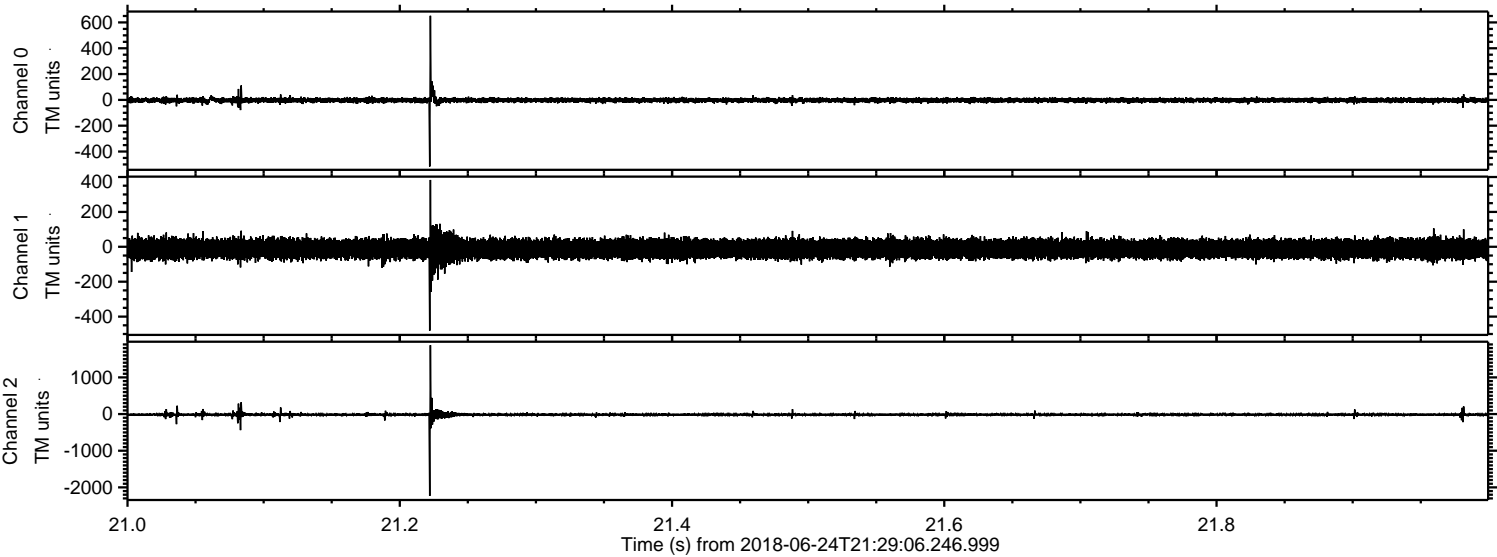

ELMAVAN 3D WAVEFORMS (Measured data sampled at 50 kHz) 51000 packets of 144 samples from 2018-06-24T21:29:06.246.999. Part 133/147

Processed Sun Jun 24 23:37:34 2018 by ELM ver.2012-10-06 from 001\_\_elm20180624\_212905\_\_dat00.bin

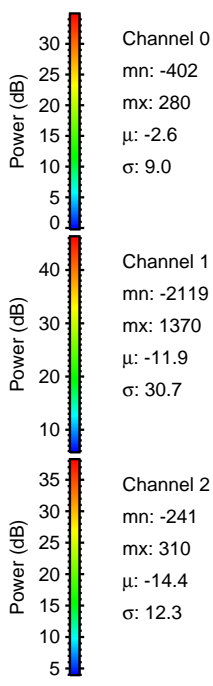
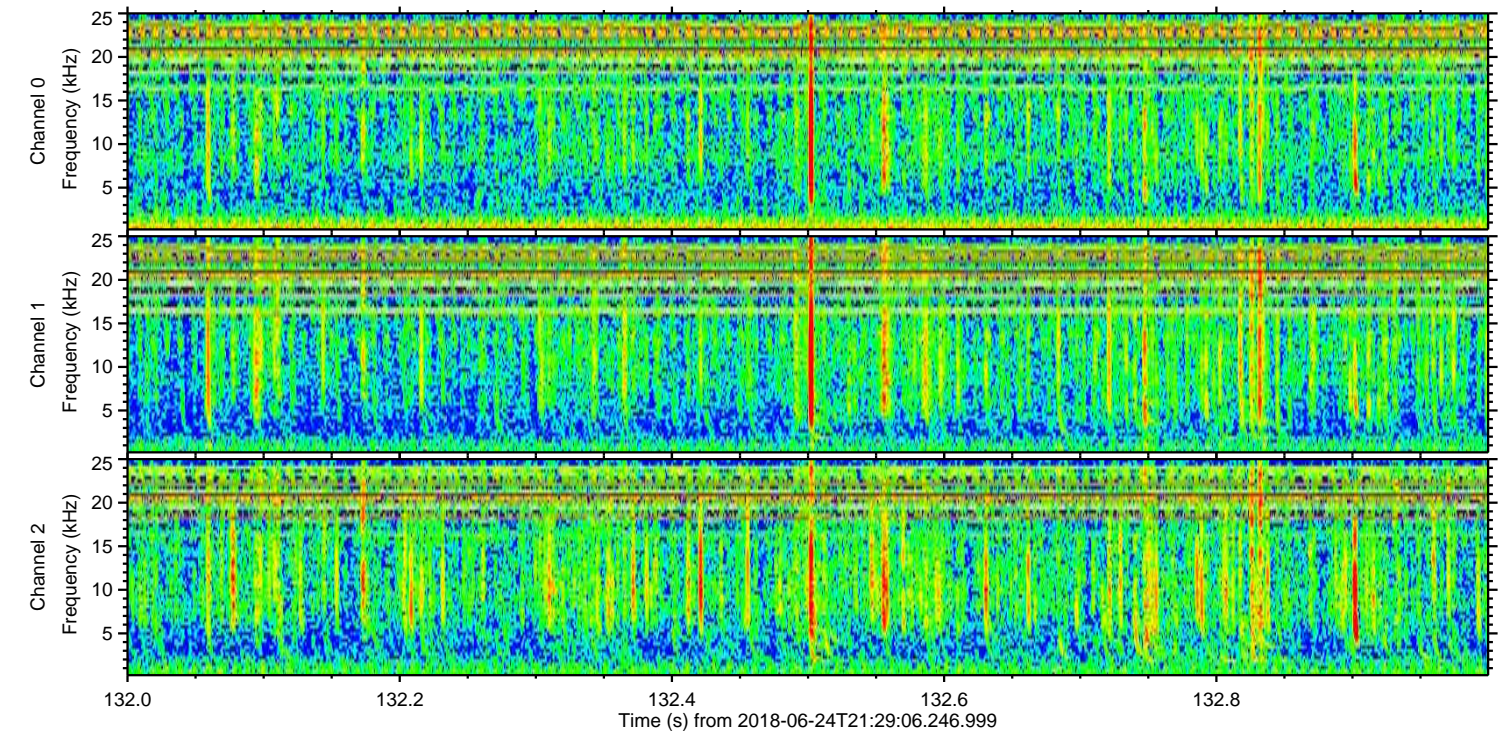
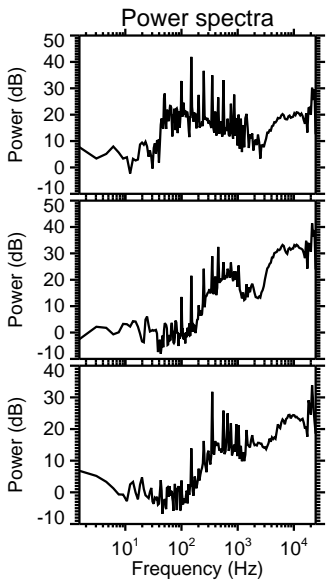
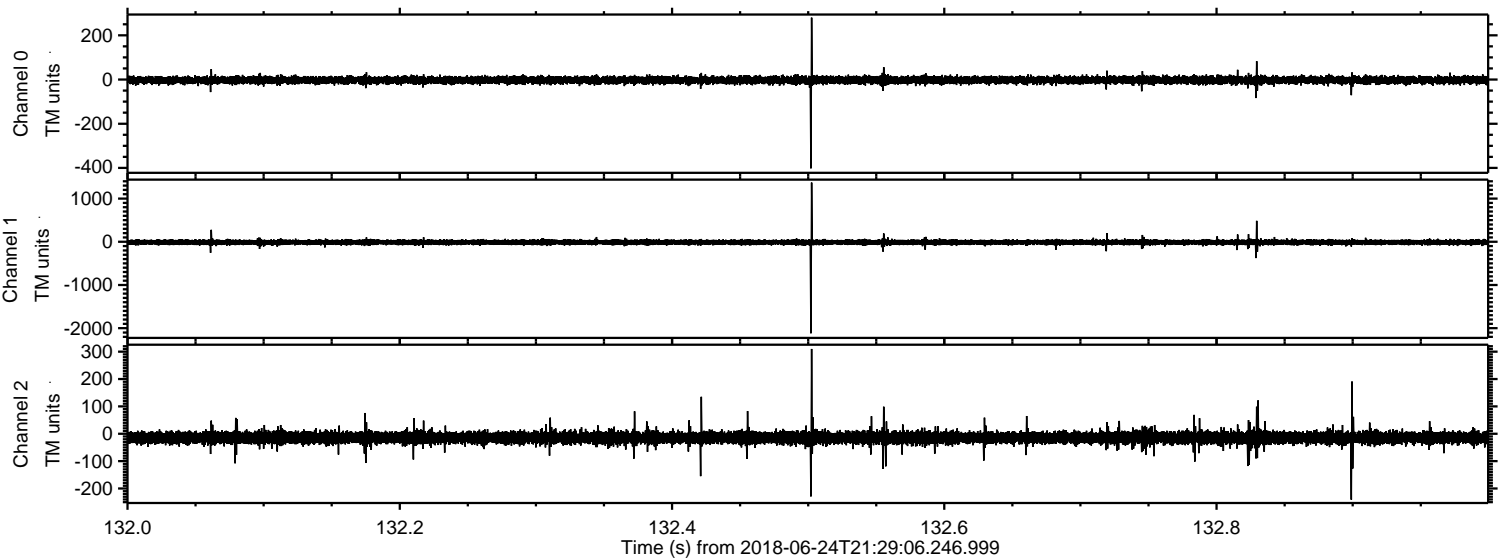

Processed Sun Jun 24 23:37:34 2018 by ELM ver.2012-10-06 from 001\_\_elm20180624\_212905\_\_dat00.bin

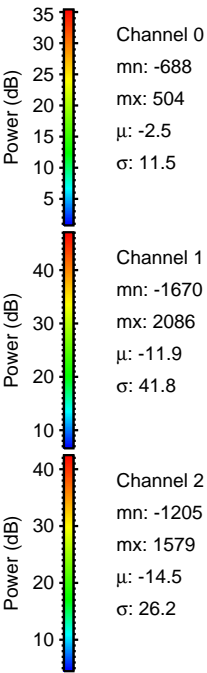
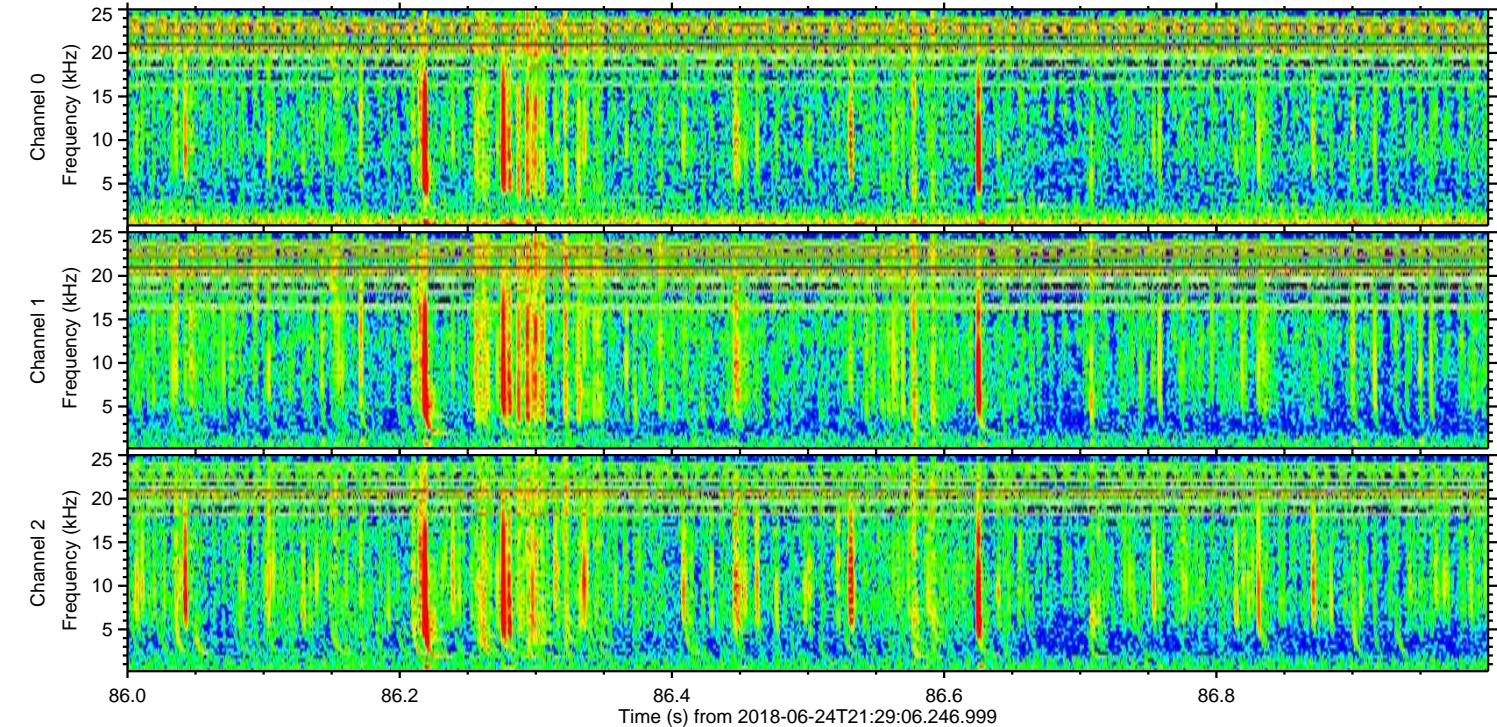
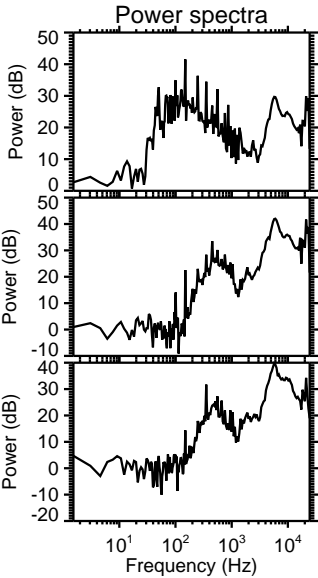
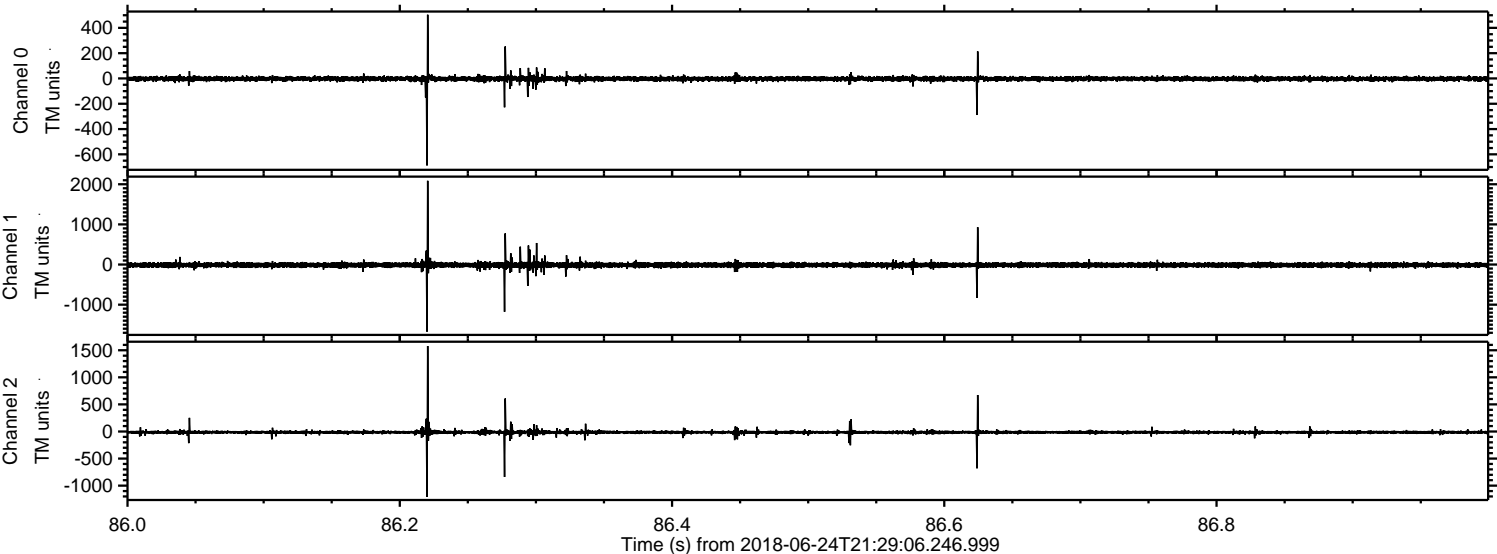

Processed Sun Jun 24 23:37:35 2018 by ELM ver.2012-10-06 from 001\_\_elm20180624\_212905\_\_dat00.bin

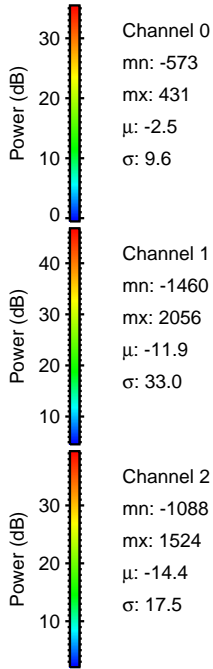
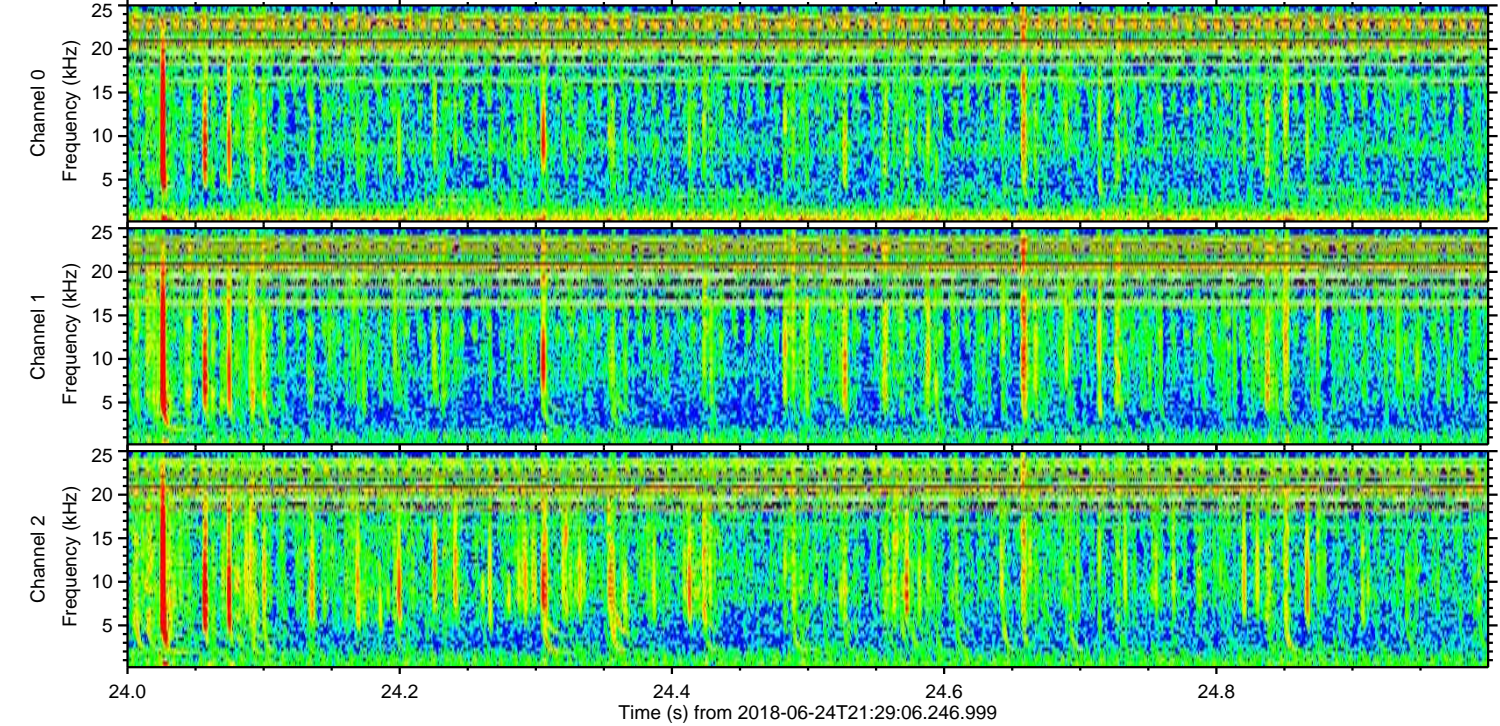
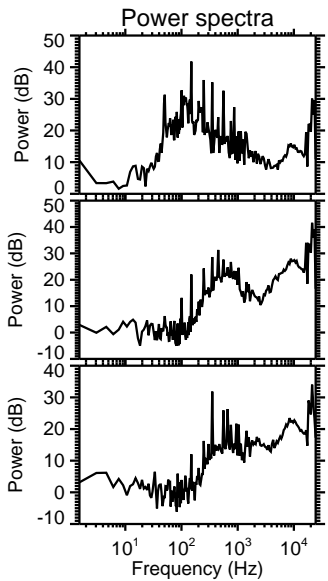
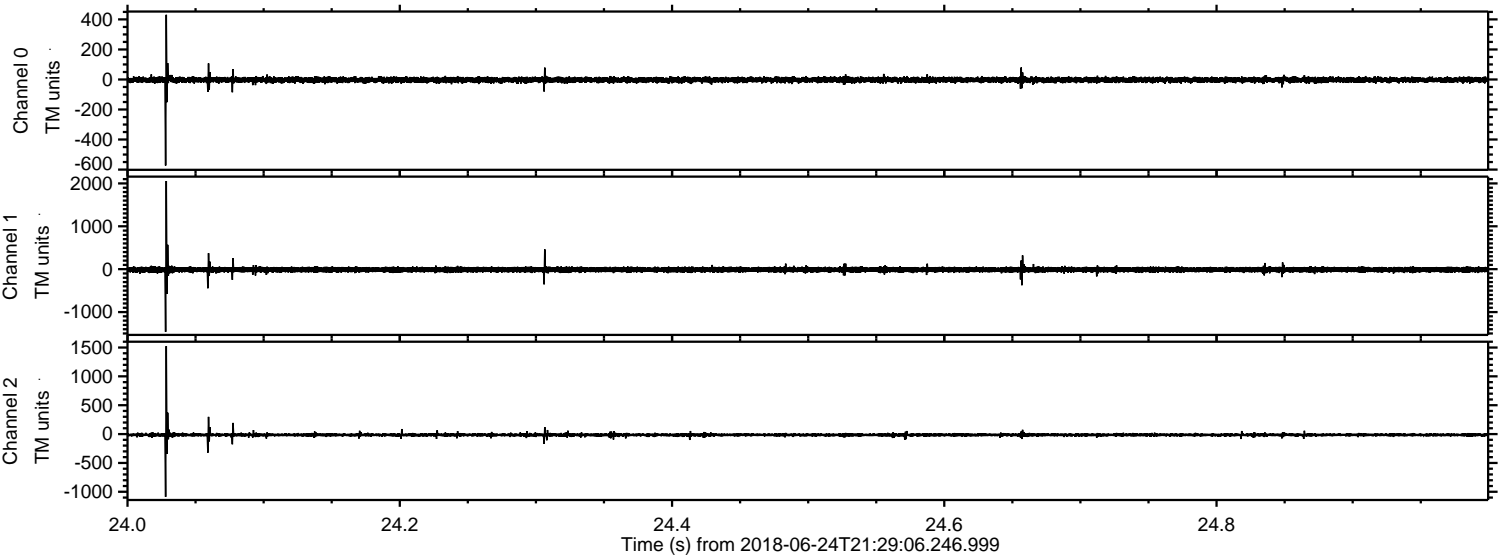

ELMAVAN 3D WAVEFORMS (Measured data sampled at 50 kHz) 51000 packets of 144 samples from 2018-06-24T21:29:06.246.999. Part 54/147

Processed Sun Jun 24 23:37:36 2018 by ELM ver.2012-10-06 from 001\_\_elm20180624\_212905\_\_dat00.bin

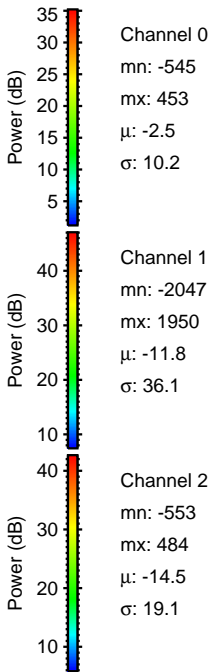
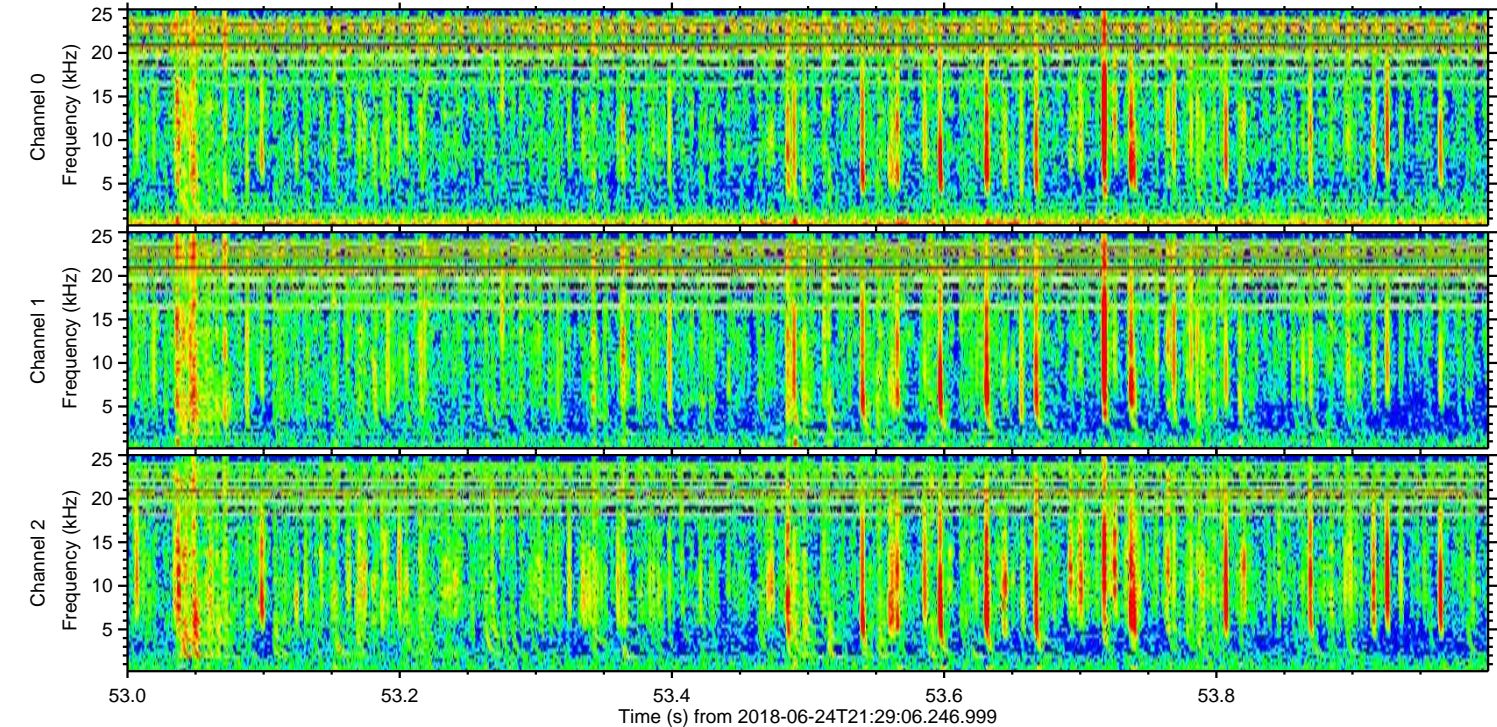
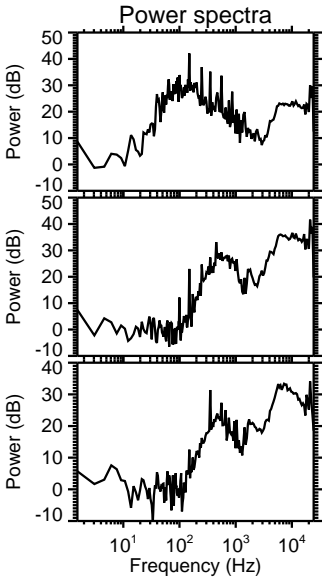
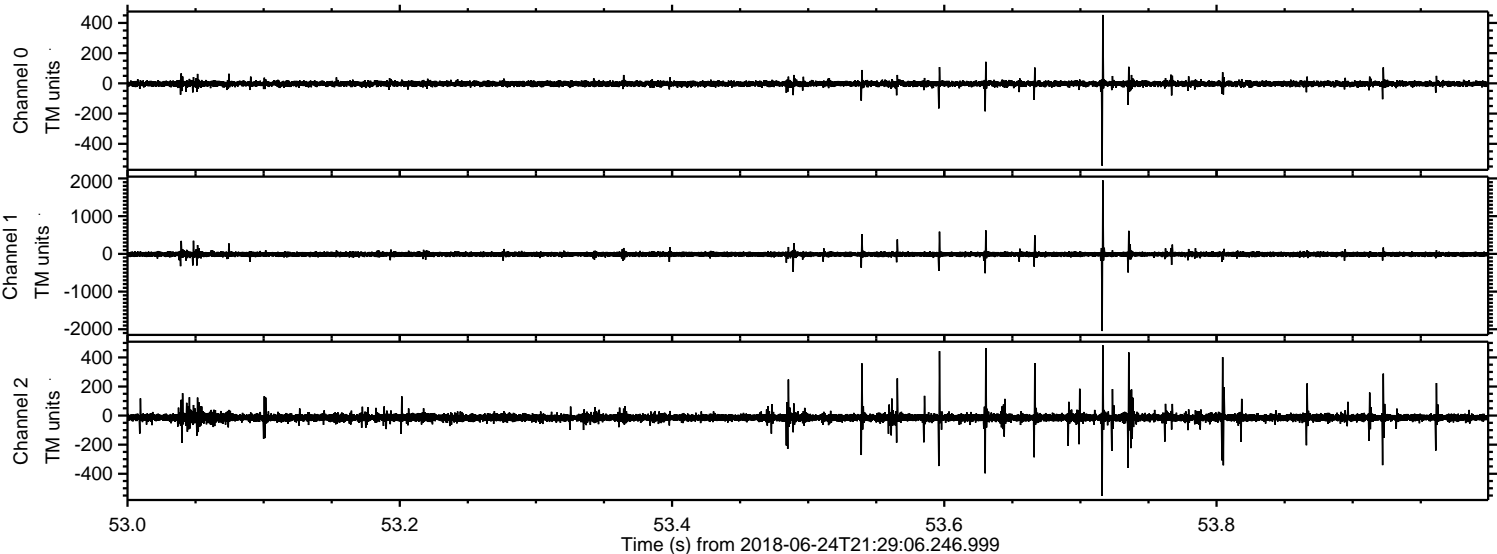

Processed Sun Jun 24 23:37:37 2018 by ELM ver.2012-10-06 from 001\_\_elm20180624\_212905\_\_dat00.bin

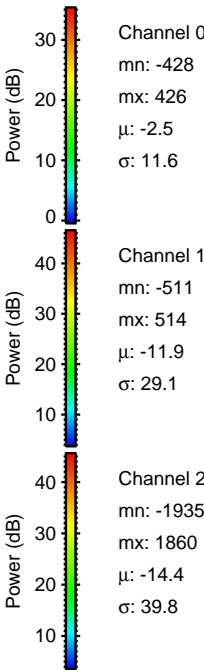
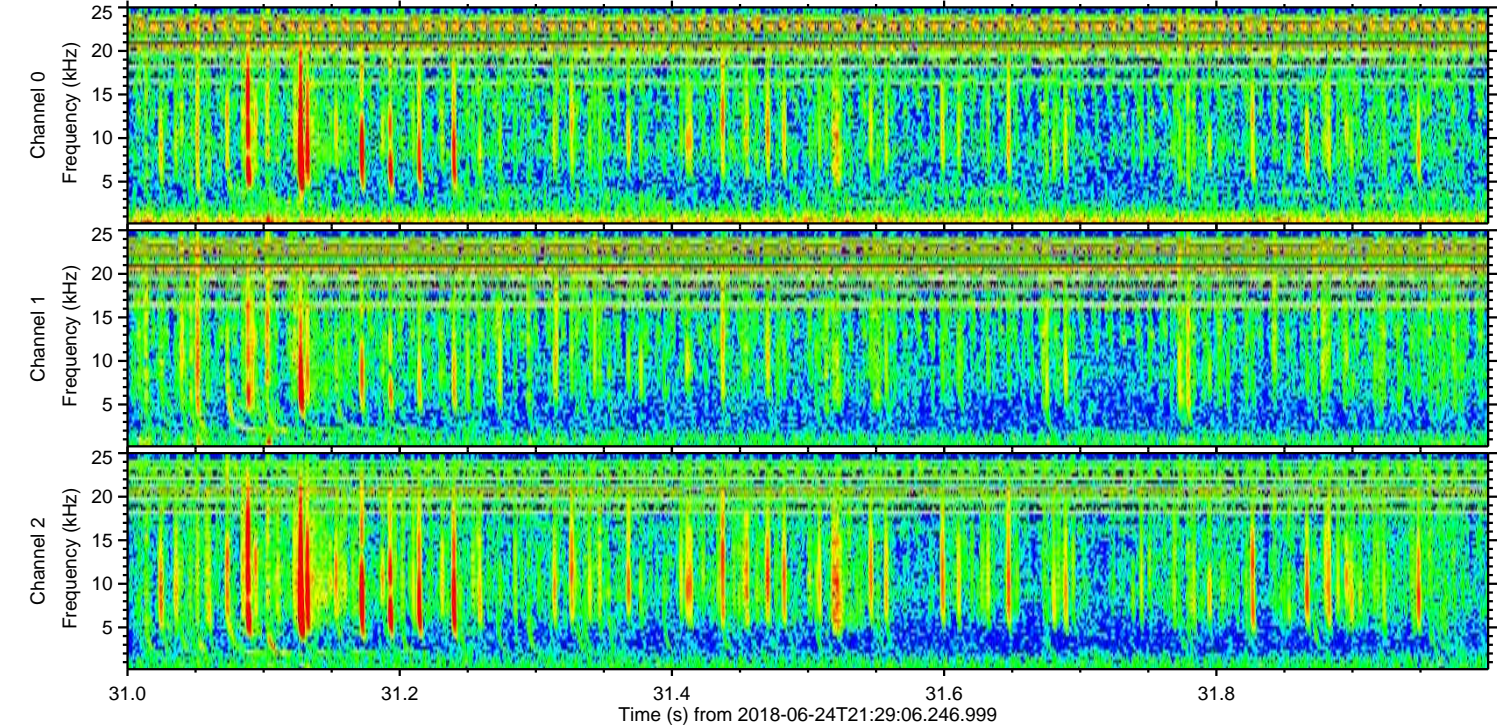
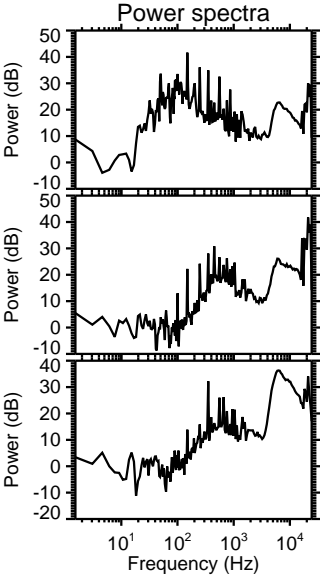
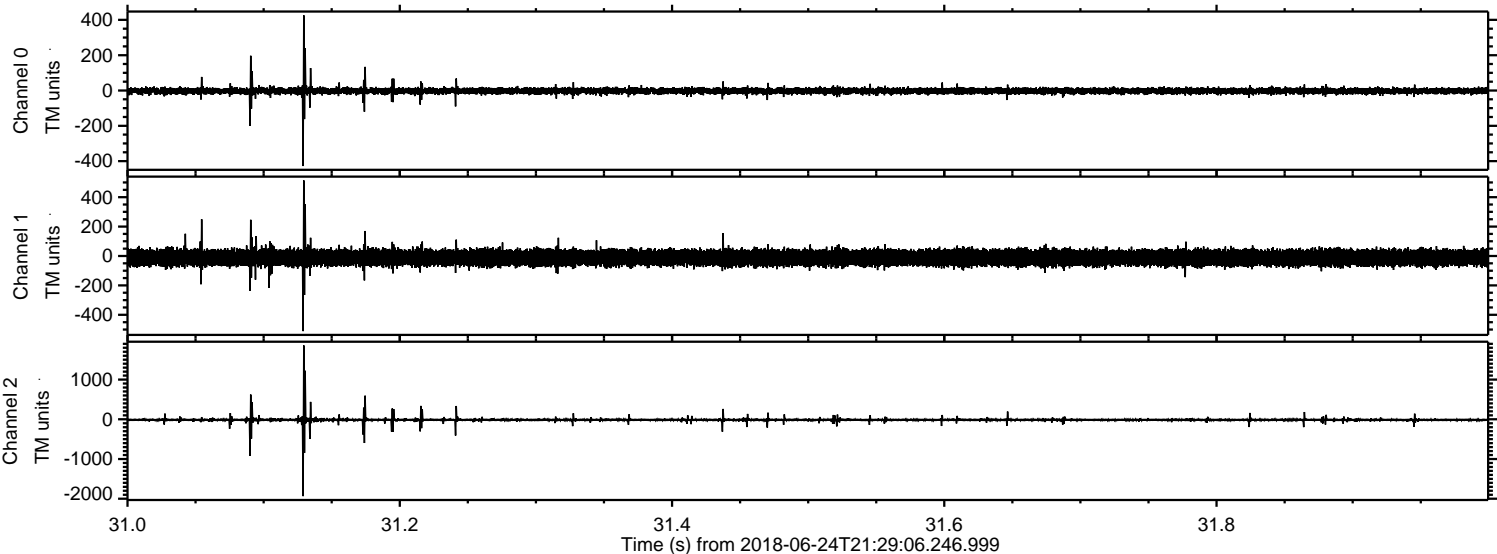

Processed Sun Jun 24 23:37:37 2018 by ELM ver.2012-10-06 from 001\_\_elm20180624\_212905\_\_dat00.bin

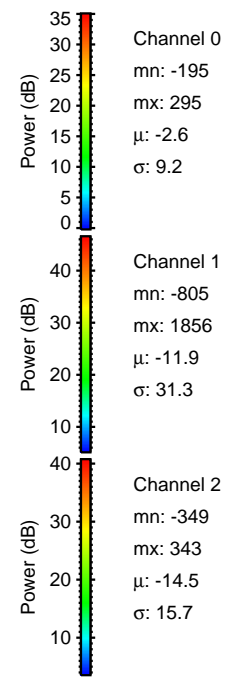
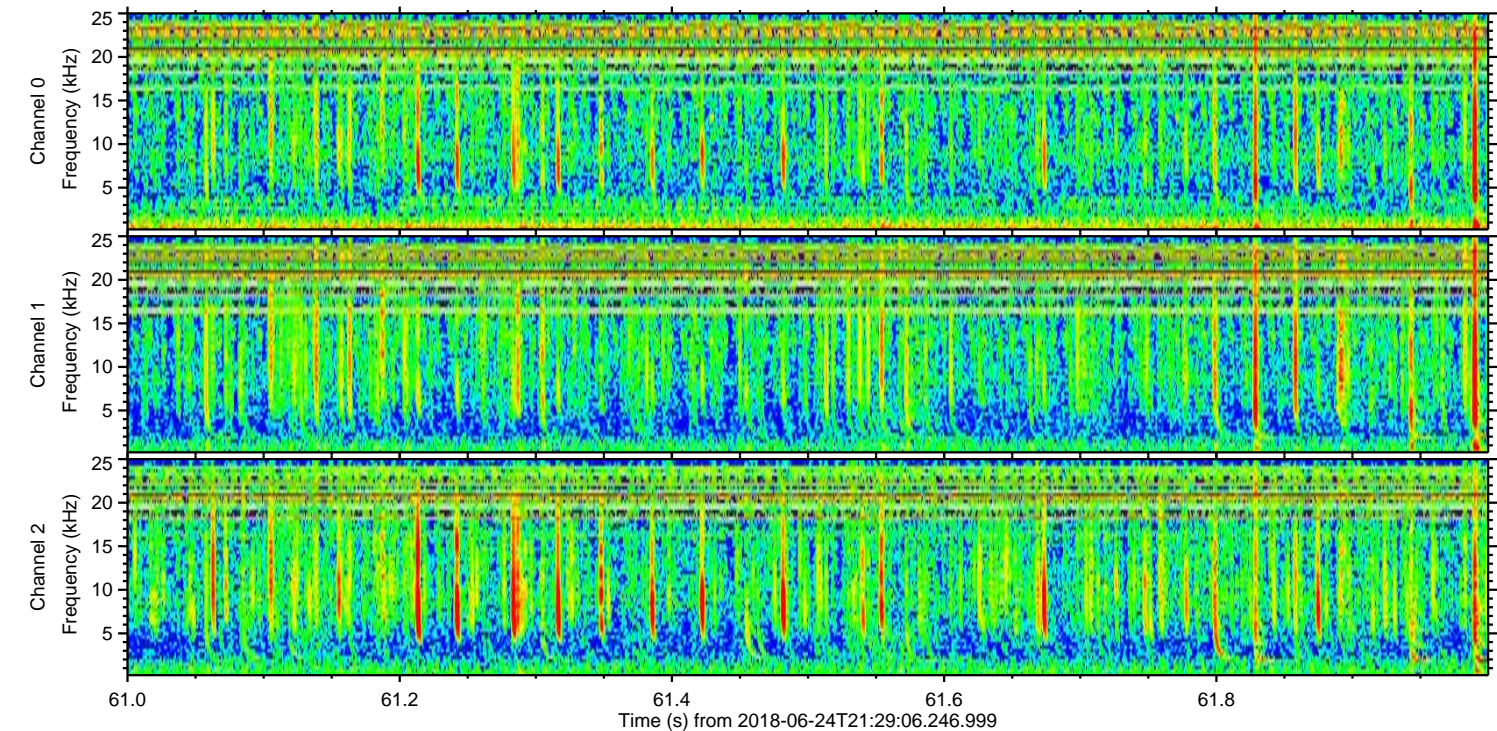
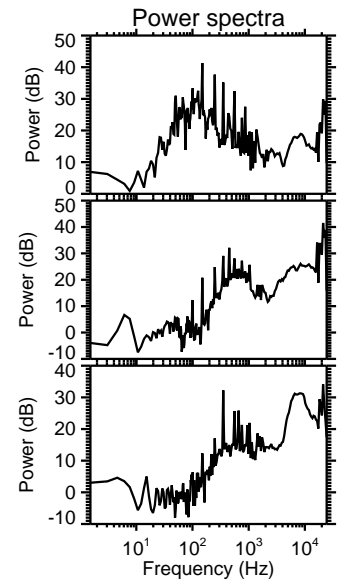
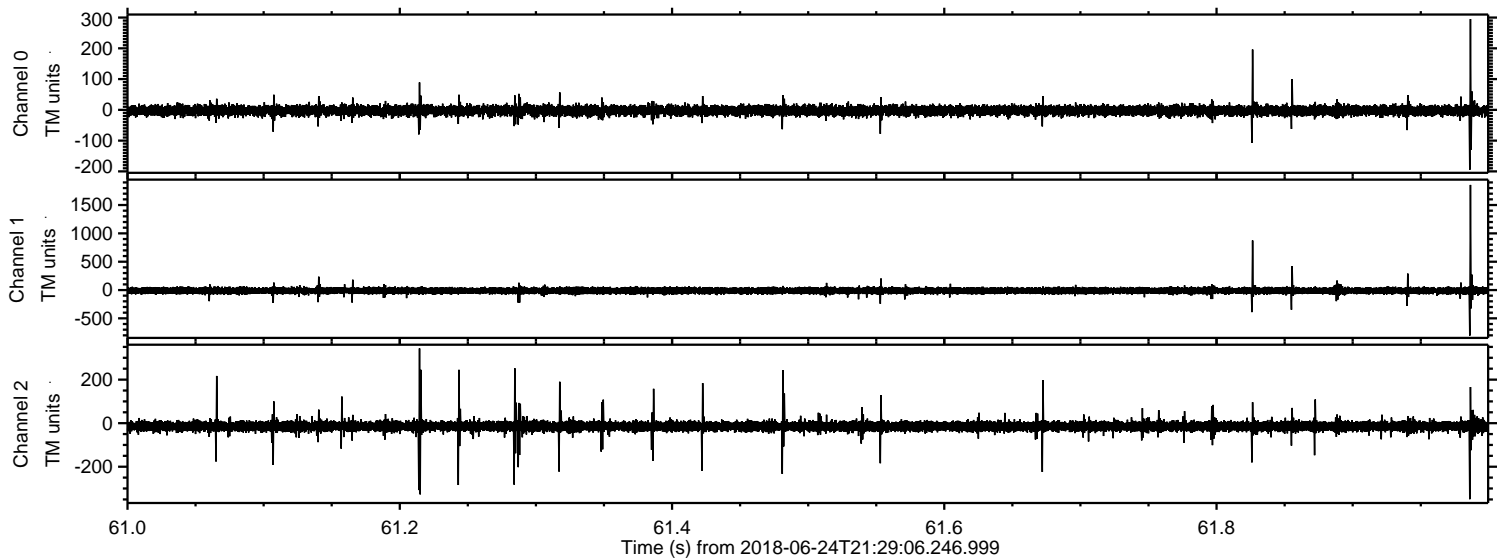

Processed Sun Jun 24 23:37:38 2018 by ELM ver.2012-10-06 from 001\_\_elm20180624\_212905\_\_dat00.bin

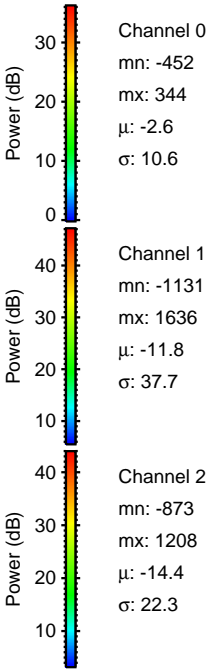
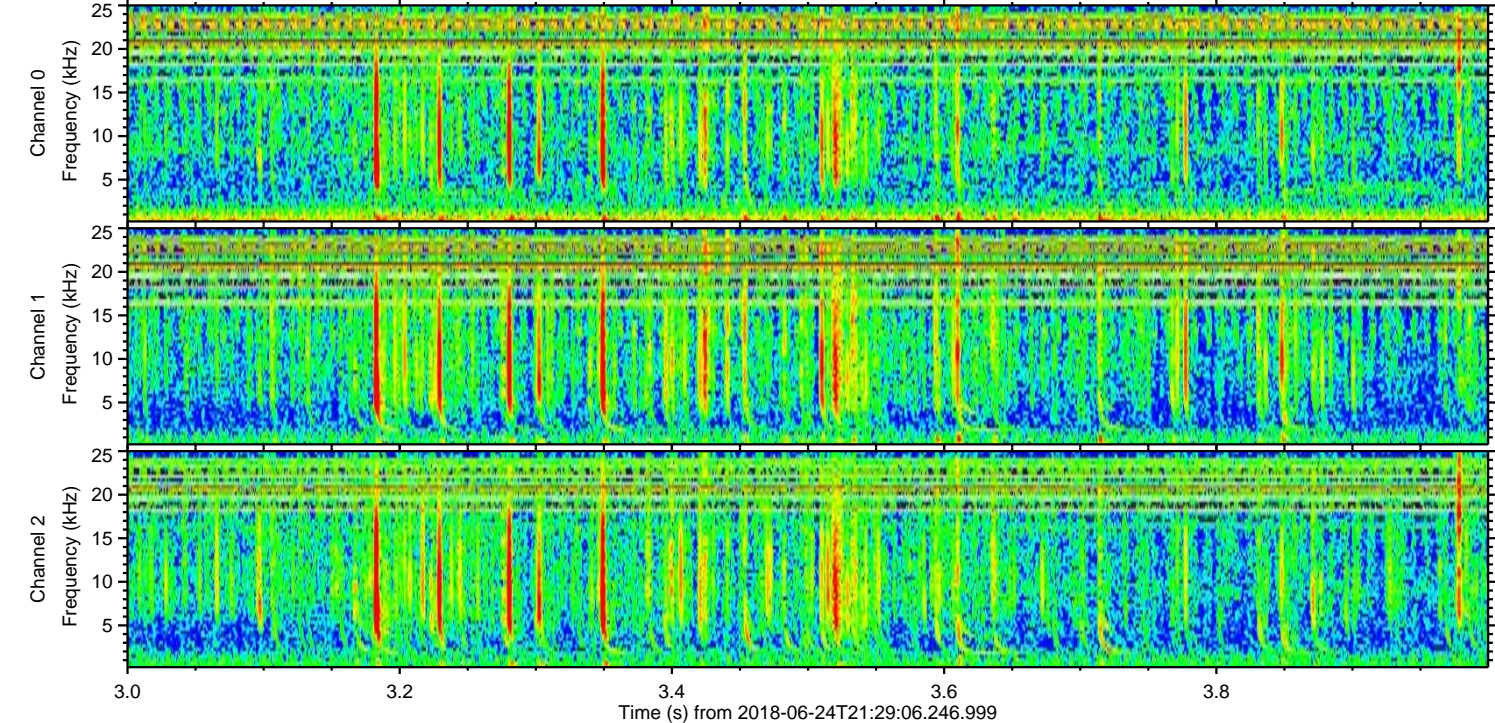
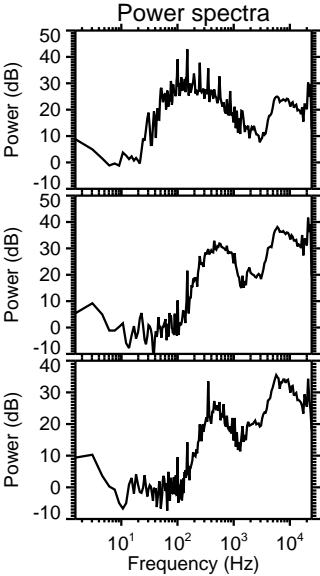
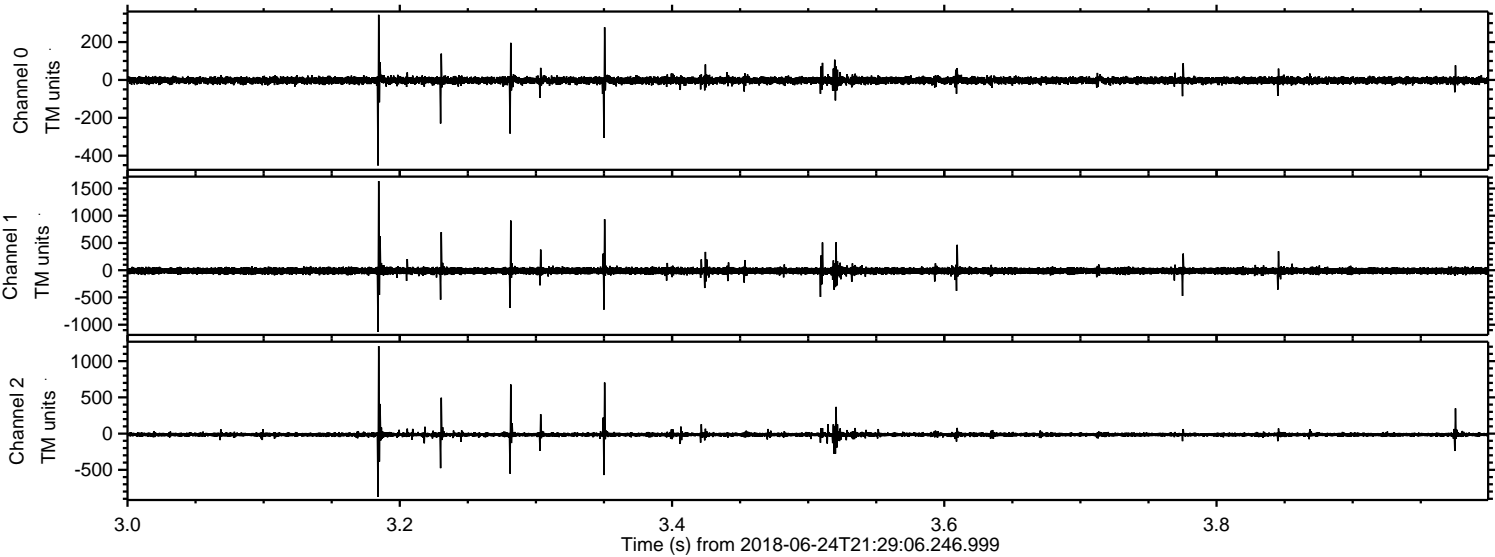

Channel 0  
mn: -452  
mx: 344  
μ: -2.6  
σ: 10.6

Channel 1  
mn: -1131  
mx: 1636  
μ: -11.8  
σ: 37.7

Channel 2  
mn: -873  
mx: 1208  
μ: -14.4  
σ: 22.3

Processed Sun Jun 24 23:37:38 2018 by ELM ver.2012-10-06 from 001\_\_elm20180624\_212905\_\_dat00.bin

